7 CENTS PAY NO MORE

Chicago Sunday Tribune

THE WORLD'S GREATEST NEWSPAPER

FINAL EDITION

VOLUME LXXXII—NO. 39 (COPYRIGHT 1923 BY THE CHICAGO TRIBUNE) SEPTEMBER 30, 1923. A ***SEVEN CENTS IN GREATER CHICAGO AND ITS SUBURBS | TEN CENTS ELSEWHERE.

BERLIN DEFIED BY BAVARIA

RALSTON LOOMS AS DEMOCRATIC DEADLOCK PICK

Indiana Senator Is Old, but Vigorous.

BY ARTHUR SEARS HENNING.

Indianapolis, Ind., Sept. 29.—[Special.]—Entertaining visions of the Democratic national convention next year deadlocking on the candidacies of William G. McAdoo and Senator Oscar Underwood of Alabama, Indiana Democrats are grooming United States Senator Samuel M. Ralston as a suitable compromise candidate for the Democratic nomination for president.

Senator Ralston, who in personal appearance and attitude on public questions, reminds his friends of Grover Cleveland, is attracting much attention also in other parts of the country where Democrats are speculating on the difficulties either Underwood or McAdoo will encounter in winning the necessary two-thirds of the convention and on the compromise possibilities.

At this writing he is easily the most prominent presidential possibility in the Democratic party next to McAdoo and Underwood.

Seek Man for Second Place.

A good many Democrats who are convinced that neither McAdoo nor Underwood can be nominated are canvassing the possibilities of a running mate for Ralston. As Senator Ralston is a dry, some Democrats have suggested that it would be good strategy to pick an eastern wet, like Gov. Al Smith of New York or Gov. George E. Silzer of New Jersey for second place on the ticket.

The Indiana delegation will be solidly for Ralston. Tom Taggart, the Democratic leader who put the quietus on the Al Smith boom for President in the middle west, has said Indiana will support Ralston, and that settles it.

Objection is already heard that Ralston is too old for the Presidency, being nearly 66 now. If nominated and elected he would be 67 on taking office, older than any President save William Henry Harrison, who died after serving one month. Ralston, however, is as active and vigorous as a man ten years younger.

Where Age Wouldn't Count.

Probably in a contest between the Republican candidate conducting a front porch campaign and Senator Ralston strenuously stumping the country, the question of age would disappear largely as a factor.

Mr. Ralston is a lawyer and farmer who has been active in Democratic politics all his life. He was a Cleveland elector in 1892 and was elected governor in 1912. His administration was noted for reduction of taxes and the institution of numerous reforms. He decisively defeated Albert J. Beveridge in the senatorial election last year, his victory being aided if not made possible, by Republican knifing of Beveridge.

Doesn't Want to Be a Candidate.

The senator is not going after the nomination despite the encouragement of his friends and admirers. His feelings in the matter he summed up by saying:

"I really want to end my life there and to live the rest of my days just as I am living them now, on the farm among the hills of Indiana, with a law business that ranks well and honorably."

The senator said that he is a person of two strong hatreds. One is of high taxes and extravagance in government, the other is war. He thinks the league of nations points the way to abolition of war, and though some other Democratic leaders are becoming afflicted with cold feet on the proposition he is as much in favor of the United States joining the league as is Woodrow Wilson.

"The time has come in the history of the world," he said, "when the Cruiser nations must band together for the purpose of outlawing war.

In Sympathy with League.

"I am heartily in sympathy with the league of nations idea. I do not believe it is possible for this country to stand on an isolation platform much longer if world civilization is to be saved.

"What I most desire is that the time will never come again when we will be called on to send American boys to fight in a European war.

"My notion is that a real world court, one with the power to enforce its decrees, would go a long way toward outlawing war in the future. Our whole international policy should be divorced entirely from party politics.

"We are a part of the great world now for all time and we must function accordingly. I am for parties in American politics, but when we touch the international question then we should function as a nation, and not on any particular party organization.

"So I shall vote with the Republicans if it is necessary to compel our adhesion to the world court."

NEWS SUMMARY

FOREIGN.

Bavarian dictator defies German government's order, aimed at Fascisti leader, but later backs down. Page 1.

Mussolini orders return of $500,000, which Greece was forced to pay as indemnity for Janina murders. The money is to be used to aid Greco-Turk war refugees. Page 3.

Descendants of American slaves, who were sent back to Africa 100 years ago, remember the United States only in legend. Page 4.

Chinese remain calm as nation heads toward disaster. Page 17.

LOCAL.

Bogus Spanish beauty with Mona Lisa smile, suspected of being "smiling girl slayer" in Tesmer case, confesses share in mock marriages, series of drug store robberies, and from thirty to fifty holdups. Page 1.

Six prominent Waukegan men arrested charged with kidnaping and beating two farmer boys. Page 1.

Permit for $27,874,700 worth of buildings issued in September. Page 2.

Preferred stock holders in Chicago Elevated railroad's collateral trust, in suit filed in Circuit court, charge Samuel Insull with conspiring to place control in hands of Commonwealth Edison company. Page 4.

Automobile killings in ten years total 4,192, within 23 of 4,215, the total lives lost in Iroquois fire, the Johnstown flood, and the Eastland, Titanic, Lusitania horrors. Page 5.

[illegible] killed, five persons gravely injured, when auto and street car collide. Page 5.

Fifteen, including two dry agents, alleged to have received $20,000, indicted by federal grand jury as result of "Mike de Pike" Heitler liquor conspiracy case. Page 6.

DOMESTIC.

Senator Ralston of Indiana may be nominated for the presidency by the Democrats in a deadlock. Page 1.

Gov. Walton in proclamation indefinitely postpones special election set for Oct. 2 as both sides withdraw legal proceedings. Page 3.

Pittsburgh millionaire employs detectives to separate his married son and movie beauty. Page 3.

Poison, externally administered, caused death of Mrs. Charles Webb, chemist says autopsy shows. Page 7.

WASHINGTON.

Bonus sure to pass, national legislative committee will inform American Legion convention at San Francisco next month. Page 12.

State department notifies Cuban government Tarafa bill is unsatisfactory. Outcome of Cuban election is watched here with interest. Page 15.

Democratic national committee charges Republicans seek to dodge tariff issue with propaganda. Page 19.

SPORTING.

Gene Sarazen again wins national pro golf title, beating Hagen in thrilling match. Part 1, page 1.

Maroons win 34 to 0 victory over Michigan Aggies. Part 2, page 1.

Luque turns in twenty-seventh victory for Reds; becomes leading 1923 major league pitcher. Part 2, page 1.

Alexander turns in his twenty-second victory of year as Cubs beat Pirates in tenth, 5 to 4. Sox break even with Browns. Part 2, pages 1-4.

West Point and Princeton scouts see Notre Dame swamp Kalamazoo Normal, 74 to 0. Part 2, page 2.

EDITORIALS.

The Rights of the Individual; Keep the Alien-Minded Out of the U. S.; The Ford Legend; The Commuter's Ticket; Using the Farmer. Page 8.

MARKETS.

W. R. Ingalls, economist, in coming article in Iron Age refutes claim that "2 per cent of the population own 65 per cent of the wealth of the United States." Part 2, page 16.

Evening up operations and profit taking send grain average down; wheat and corn close with net loss of 1@2¼c, oats off ½@1⅝c, rye down 1⅝@2⅛c. Part 2, page 18.

Stock market shows irregular decline; both week and month fail to indicate future trend. Part 2, page 19.

FEATURES.

Part 2—Automobile news; Farm and Garden.

Part 3—Thirty-two page rotogravure picture and fiction magazine in colors; cover design, "How Men Love," by J. H. Striebel; action pictures presenting the news of the world as the camera sees it; "No Respecter of Persons," a Blue Ribbon short story wherein a bootlegging Lothario and a handsome young sheriff give a pretty girl some interesting moments, by Maria Thompson Daviess; "A Feminine Conscience," a whimsical short story by Owen Oliver; "Mother of Gold," another installment of the last story ever written by Emerson Hough; "The Sunday Couple," Blue Ribbon comic, by W. E. Hill.

Comics—Eight pages of comics in colors, with a new $10,000 prize offer for a cartoon idea; The Gumps; Winnie Winkle; The Teenie Weenies; Kitty; Moon Mullins; Smitty; Harold Teen; Gasoline Alley.

Parts 5, 6, 7, and 8—Fashions for both men and women; the Junior Tribune; beauty, needlework, household hints; theaters, movies, music, The Potters, art, society, clubs; popular sciences, religious news.

SARAZEN WINS AGAINST HAGEN AT 38TH HOLE

Gains Victory After Great Battle.

THE CARDS

MORNING ROUND.

Par—Out	545	344	444—37
Hagen—Out	545	344	454—38
Sarazen—Out	455	345	454—39
Par—In	544	554	354—37
Hagen—In	334	454	335—33
Sarazen—In	444	555	335—38

AFTERNOON ROUND.

Hagen—Out	545	344	544—38
Sarazen—Out	544	354	444—35
Hagen—In	334	454	354—35
Sarazen—In	344	454	464—38

EXTRA HOLES.

Hagen	4
Sarazen	4

BY HUGH FULLERTON.

Pelham Manor, N. Y., Sept. 29.—[Special.]—A braw laddie by the name of Giuseppi Pesandra tonight holds the title of champion of champions at golf.

Guiseppi, whose nom-de-golf is Gene Sarazen, won the title this afternoon when he defeated Walter Hagen on the thirty-eighth hole of the national tournament of the Professional Golfers' association. He thus retains the crown which he won last year at Oakmont, Pa.

Who Is the Greater?

Sarazen won, but the match did not decide whether he or Hagen is the greatest golfer of the country. The only conclusion which can be reached from today's contest is that there is no greatest professional golfer in the world. Although Sarazen really won, there was nothing to choose and honor enough for all—the duke included.

It was a heart-breaking match for players and spectators. Hagen and Sarazen ended all square, both in holes and strokes, in the eighteen hole morning round. Sarazen won the advantage on the twenty-first. He got the twenty-third and twenty-fifth. Finally at the start of the thirty-fourth hole he was 2 up and only three to go.

Hagen Recovers Stroke.

Then Hagen, seemingly beaten, took the thirty-fourth and thirty-fifth, making them all square. On the thirty-sixth green Sarazen was badly disturbed by the gallery, but curled a putt around Hagen's half-stymie and the ball plopped in. Hagen, as he putted, turned and started for the clubhouse, thinking the match won, but the ball failed to fall, and they halved in 4s and went to the extra holes.

The thirty-seventh hole was halved with two birdie fours, and they came to the thirty-eighth. The hole is a peculiar one. The tee is on a hilltop, close to a boundary fence; a high copse faces it, and the ground slopes down to a narrow valley. Around the corner, 310 yards away and behind a garden lined with high trees, lies the green.

Ten thousand persons who had fought, raced, and dripped perspiration to watch the struggle lined the green ten deep, and the hillsides were black with them. The sun was setting behind cloud banks and a breeze had sprung up as Hagen, dark, his good humor exhausted, took the honor.

Walter Drive in Sand Trap.

His drive carried high over the hills, over a tree, and sank with a plunk into the sand trap to the right of the green, scarcely twenty feet from the cup.

Sarazen, hurling the remnant of his strength into his stroke, sent the ball high over trees, over the house in the garden, and it fell with a thud in the tangled rough fifty feet from the flag and behind a high mound.

The end was in sight for some one. Sarazen, calmly studying the shot, wiped his brow, walked forward to the top of the mound, sized the situation, and walked back. Hagen, in the sand trap, studied his shot while the gallery, rampant as it had been for hours, sank into silence, breathless almost.

Gene's Perfect Shot.

Sarazen selected his club, a mashie niblick, and, as if in practice, pitched the ball over the mound onto the green and it stopped four feet from the pin while the crowd, emitted a scream and then fell silent again.

Hagen studied long. He knew that upon the next shot depended the title of professional champion and all the emoluments that go with it.

Then he shot. A spurt of sand flared up, the ball jumped against the low bank, rolled back and the Hagen admirers groaned. His second desperate effort, dropped the ball almost into the cup but failed.

An instant later Sarazen, steadying himself, rolled down the putt and retained his title while the crowd rushed over the green, ignoring the pleas

[Continued on page 6, part 1.]

CHARACTER STUDIES

[Copyright: 1923: By The Chicago Tribune.]



The ugly caterpillar is repulsive— *—but in its new clothes it is admired.*



The doubtily dressed girl, no matter if she has a heart of gold, is neglected at a dance— *—but the same girl, becomingly arrayed, is popular with the boys.*



The average man can find an abundance of excuses for getting out of something he doesn't want to do— *—but when he wants to do something he can find just as many reasons why he should do it.*

ILLINOIS A. C. HELD UP BY TWO MASKED ROBBERS

Two young men entered the Illinois Athletic club early this morning, and after ordering the night manager, G. A. Bagg, the elevator man, and five scrub women into an elevator and telling them to go to the roof, took $75 from a cash drawer and escaped.

The elevator was stopped at the third floor and the switchboard operator was told to notify the police.

J. F. Bassiger, a member, asleep on that floor, was aroused and went down with a gun, but the men had gone. Police searched the lake front, but were unable to find the robbers.

The men were well dressed, wore handkerchiefs over their faces, and carried guns. They appeared to be slightly intoxicated.

KIN OF SHERIFF IS SUICIDE; BROODED OVER AILING SON

David Hoffman, a relative of Sheriff Peter Hoffman, committed suicide last night in his home at Gross Point. Despondency over the continued illness of his 5 year old son, Wilton, was given as the cause.

Wilton is in Evanston hospital. Several times Hoffman and his brother, James, gave blood for transfusion operations, but the boy's condition grew worse. Yesterday he was so weak that physicians would not allow the father to see him. Hoffman was disconsolate.

"This will be the last supper I will eat with you and the children," he told his wife at the dinner table. She became alarmed and hurried over to a neighbor's house for help.

When they returned, Hoffman was found dead with a shotgun still held between his knees.

ROCKEFELLERS SELL BIG TRACT IN ADIRONDACKS

Saranac Lake, N. Y., Sept. 29.—Sale by the William G. Rockefeller estate of a tract of 13,709 acres of Adirondack forest lands in the De Bar mountain section to a firm of lumbermen is believed to mark the beginning of the breakup of the great Rockefeller preserve, long noted as one of the largest private wilderness parks in the world.

Ex-Minister to Denmark Sinking; Family Called

Beach Haven, N. J., Sept. 29.—Relatives of Dr. Maurice F. Egan, former minister to Denmark, were summoned to his bedside today when physicians announced he had taken a turn for the worse.

SIX ARRESTED IN 'WHITECAP' PLOT

Judge Edwards' Brother Held in Kidnaping.

D. A. Hutton, assistant fire chief of Waukegan, and five other citizens of that town, including well known business men, who are alleged Friday night to have flogged two farmer boys, kidnaped them and held them prisoners in the Waukegan city jail until daylight yesterday, without due process of law, were arrested last night on charges of assault and battery at the direction of State's Attorney A. V. Smith of Lake county.

The boys, who exhibited bruised bodies to the state's attorney, are J. R. Cadmore and Arthur Marquist, sons of farmers living about two miles north of the city.

Told to Check Spooners.

Sheriff Edwin Ahlstrom had received a number of complaints from farmers in that vicinity against "petting parties" held in closed automobiles along the roads near their homes at night. The spooners, it was charged, mixed "moonshine" with their petting, often became boisterous, and frequently damaged property. The sheriff directed the farmers to obtain the license numbers of the cars of the offenders and report them to him.

Acting on these instructions, young Cadmore and Marquist began taking the license numbers of a long line of cars parked near their farms Friday night. The first car was that of Frank Klarkowski, son of a wealthy Waukegan merchant. Klarkowski, according to the boys, suddenly leaped into his car and drove to Waukegan. He is alleged to have gone to the police station, where he met Hutton, and the two gathered the other members of a "posse," Russell Edwards, brother of Circuit Judge Claire C. Edwards; Edward Hoff, an auto salesman, and Nate Rosenblum, a merchant.

Boys Beaten and Jailed.

They drove to where the cars were parked. There they were joined in whipping the boys, it is alleged, by Edward Tornquist, son of another Waukegan business man. After the boys had been flogged, they said, they were dragged into a car and taken to the Waukegan jail, where a second beating was administered. No charge was placed against them. They were liberated at daylight.

Farmers north of the city were so incensed over the affair, they demanded action by the state's attorney. Warrants were issued by Justice of the Peace Hoyt, who, because of the prominence of those involved, fixed the bonds at only $500.

Real estate news will be found on pages 14 and 15 of part 2.

THE WEATHER

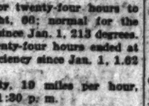
SUNDAY, SEPTEMBER 30, 1923.

Sunrise, 6:45 a. m. Sunset, 6:36 p. m. Moon sets at 6:36 p. m.

Chicago and vicinity—Partly cloudy Sunday and Monday; possibly showers; not much change in temperature; moderate winds, mostly easterly.

Illinois—Mostly cloudy Sunday and Monday with possibly showers; not much change in temperature.

TRIBUNE BAROMETER.



TEMPERATURES IN CHICAGO

MAXIMUM, 9 A. M.			67
MINIMUM, 2 A. M.			63
2 a. m.	63	11 a. m.	66
3 a. m.	64	Noon	67
4 a. m.	64	1 p. m.	66
5 a. m.	65	2 p. m.	66
6 a. m.	66	3 p. m.	66
7 a. m.	65	4 p. m.	65
8 a. m.	66	5 p. m.	65
9 a. m.	67	6 p. m.	65
10 a. m.	66	7 p. m.	65
		8 p. m.	65
		9 p. m.	65
		10 p. m.	65
		Unofficial—	
		11 p. m.	65
		Midnight	64
		1 a. m.	64

Mean temperature for twenty-four hours to 7 o'clock last night, 66; normal for the day, 62; deficiency since Jan. 1, 213 degrees. Precipitation for twenty-four hours ended at 7 p. m., none; deficiency since Jan. 1, 1.62 inches.

Highest wind velocity, 19 miles per hour, from the west, at 1:30 p. m.

WEEKLY WEATHER.

Ohio valley, Tennessee, and region Great Lakes—Generally fair weather, but showers probable in middle days of the week.

CHICAGO WIFE RACING TO HER DYING HUSBAND

Alpena, Mich., Sept. 29.—[Special.]—Racing 500 miles from Chicago by automobile, Mrs. A. E. Bonneville was today attetmpting to reach the bedside of her husband, Dr. Bonneville, here before he died. Mrs. Bonneville left Chicago last night immediately on being notified that her husband had been injured in an automobile accident and that his death was a matter of only a few hours.

Dr. Bonneville was driving four miles north of Alpena when his car was struck from the rear by an automobile driven by an unidentified man and pushed into the ditch, where it overturned. Without stopping to learn his victim's fate, the other motorist sped away. Dr. Bonneville was unable to give any description of the fugitive.

Bandit Beauty Bares Life as Siren of Crime

Miss Peggy Burke, a 21 year old adventuress with the fleeting smile of Mona Lisa and the sheen of rare silk in her raven hair, last night completed to the South Chicago police a detailed confession of an amazing career of crime.

1—The girl's story directed against herself the suspicion that she may have been the "girl with the smile" in the Tesmer murder case.

2—She accuses her former husband and erstwhile companion in crime of the murder of Edward Lange, a watchman on the Belt railway, who was shot to death on the night of May 28, 1922.

3—She played the part of "phantom bride" in mock marriage ceremonies in order to relieve would-be bridegrooms of their money.

4—She, lured druggists into spooning parties while her companions looted whisky stocks and cash registers.

5—She admits acting as lure in from 36 to 50 holdups.

While the girl was making her final statement to Policeman Joseph C. Lamb in the South Chicago station the state's attorney's office stepped into the case.

Quizzed on Tesmer Killing.

Assistant State's Attorney George E. Gorman, under the direction of State's Attorney Crowe, questioned the "crime siren" in detail. He indicated the prosecutor's office is interested because of the Tesmer murder angle. Frederick Thompson, the "man-girl" now held for that murder, will face trial in the next few days, Mr. Gorman stated. The Burke girl in her confession vaguely mentioned Thompson several times.

Angelus Liskas of 7053 South Halsted street and his cousin, Frank Vourgeas of 3100 South Western avenue, were arrested with the girl on charges involving the watchman's murder and also certain robberies. Anthony Lambros of 3041 East 92d street; Thomas Flatley, a beer driver, and Michael Carras of 9216 East 92d street, were arrested in connection with her story of the "phantom bride" episodes.

THE CHAMELEON GIRL

At eighteen, Peggy told the police, she had a consuming ambition to become an adventuress of the Spanish type, a woman of the world, reptilian, ebon of hair and eyebrow, alluring—a sort of sublimated Theda Bara in real life.

But she was blonde, with a wealth of carroty red hair and ruddy cheeked with none of the lights and shadows of the somber Castilian beauty and none of its olive creaminess of skin.

So she practiced the art of makeup, far more than most girls of 18 practice it nowadays. She rubbed her face with creams and yellow oils. She dyed her hair jet black nad smoothed it tightly over her head.

Blonde Peggy Vanishes.

It was a marvelous transformation finally, she said. When she looked in a mirror her heart throbbed at the beauty of the face that smiled back at her—the face of a sinuous, black-tressed beauty, with eyes at once dreamy and alluring, and beaming a gleam of something dangerous.

"My eyes are black and bright, and that helped a lot," said Peggy. "Believe me, men fall for eyes like that. They fell like tenpins for me!"

To complete the illusion, Peggy told every one she met that she was Spanish and changed her name from Peggy Burke to Señorita Marguerita Buerque—and there she was!

Picks Husband for Helper.

Señorita Marguerita's operations now became such that, as she tells it, she frequently needed an accomplice or two. She acquired a husband. She said she deliberately selected a chauffeur as best suited to her plans and was married to Angelus Liskas on April 19, 1922.

The girl confessed to from thirty to

(Continued on page 2, column 2.)

TODAY

"YOU'VE GOT a deadly charm and you'll use it. I can trust you for that, because you are so bewitching I want to sit right here with you in my arms and let all that perfectly nice whisky get away from me."

No Respecter of Persons—by Maria Thompson Daviess.

Blue Ribbon Fiction

A BLUE RIBBON short story in the colorotò magazine.

GERMAN ARMY'S THREAT MAKES DICTATOR BOW

Friction Adds to Civil War Peril.

BULLETIN.

DUSSELDORF, Sept. 29.—(By United Press.)—Three persons were killed in a clash between German separatists and Belgian troops of occupation, a dispatch from Hamborn said tonight.

BY GEORGE SELDES.

[Chicago Tribune Foreign News Service.]

[Copyright: 1923: By The Chicago Tribune.]

BERLIN, Sept. 29.—At 6 o'clock this evening Dictator von Kahr of Bavaria defied the national government by refusing to obey the first order which the war minister sent to him. This order directed that Herr Hittler's treasonable publications be suppressed.

At 10 o'clock tonight, when the specter of civil war suddenly arose because the Berlin government made the order a vital issue, Dictator von Kahr crawled.

Nevertheless, a critical situation has arisen over Herr von Kahr's first defiance, and this is made more serious by his refusal to recognize Gen. Lossow, military commissar for Bavaria, as his superior.

Bars Law Against Monarchists.

Herr von Kahr today declared the law "for the protection of the republic" passed after Dr. Rathenau's assassination null and void in Bavaria. This law forbids attacks on government heads, preaching monarchism, and other actions, which Herr von Kahr considered unbearable.

The German government was prepared to issue orders to Gen. Lossow to proceed with a military force and raid Herr Hittler's publication. If Herr von Kahr had opposed this with troops a military decision would have been invited. But Herr von Kahr apparently decided to postpone such a decision.

Herr von Kahr, however, is inviting trouble. After raiding the Socialist newspapers, homes of Socialist members of the reichstag, and labor headquarters today, he banned all meetings of Socialist protection organizations, while encouraging meetings of armed monarchist organizations.

Seeks to Avoid Bloodshed.

Until now the Berlin government has closed its eyes to Herr von Kahr's dictatorship, hoping he would recognise Gen. Lossow as his military superior, thus diplomatically ending the intolerable situation.

Wilhelmstrasse does not want to shed blood. It is busy enough with France and the Rhineland separatist and communist movements without having a civil war added. Should Herr von Kahr refuse to back down it is believed the government first will use other means, such as a blockade of Bavaria.

The railroad workers' union today offered this solution to the government. Coal supplies for the winter will be stopped, as well as all food and passenger traffic from all sides except foreign. Bavaria's only remedy then will be coal and food from the Rhineland through French aid, and Berlin refuses to believe that France will support the Bavarian separatism and Herr von Kahr's coup.

Order Bavarian Strike.

The Socialists and labor unions today after a conference here with Munich leaders decided to try to paralyze the dictatorship through calling a general strike in Bavaria on Monday.

The league of communist youth and the league of German nationalist youth today engaged in battle in Muenster. All the boys were under 20 years of age. Erich Kuhl, communist leader, was killed. Several nationalist youths were arrested.

URGES MONARCHY

BY JOHN CLAYTON.

[Chicago Tribune Foreign News Service.]

[Copyright: 1923: By The Chicago Tribune.]

MUNICH, Sept. 29.—Stirring an audience of nearly 5,000 with tales of the prowess of the German fleet, Admiral Scheer today called for a restoration of the monarchial flag—and with it, of course, a monarchy — throughout Germany.

Admiral Scheer indicated he had no patience with the passive resistance. He recounted exploits of the German cruisers Emden, Karlsruhe, Dresden, and Koenigsberg and the deeds of the German submarines, and he declared the British fleet ran away from the Germans at Jutland. The Germans, although inferior, had won the battle, he said. When they wished to continue the fight to the finish the following morning there was no English fleet to fight.

This, he declared, indicated what

Germany could do, and he called on every German true to the fatherland never to forget the wrongs France had done to the Ruhr.

Justifies U-Boat Warfare.

Admiral Scheer justified the submarine warfare by declaring American ammunition had been shipped and American made weapons, shells, and small arms and ammunition were being used against the German troops even in 1914.

The rally, sanctioned by Dictator Von Kahr, certainly contained no hint of separatism.

Tomorrow at Bayruth Herr Hittler's partisans will hold a monster mass meeting. Gen. Von Ludendorff and Herr Hittler will speak.

Herr Von Kahr today repealed the national protection law, which is aimed at the monarchial and nationalistic group. He sought thus to purchase the full co-operation of the Fascisti organizations. If national German government sharply opposes Bavaria's repudiation of this law, Herr Von Kahr believes it will invite behind him the three factions of Bavarian monarchists, who are now at Loggerheads and therefore offer no real danger to the German republic.

DELAY RHINE REPUBLIC

BY THOMAS RYAN.

[Chicago Tribune Foreign News Service.]

[Copyright, 1923: By The Chicago Tribune.]

DUSSELDORF, Sept. 29. — Tomorrow's separatist demonstration here will be the last before the establishment of a Rhineland republic, Joseph Matthes, separatist leader, told THE TRIBUNE in an exclusive interview tonight.

Herr Matthes said he prefers to establish a republic through evolution, but he will use revolutionary means unless the German officials in the Rhineland join the movement peaceably.

"We will proclaim a republic before the end of autumn. The republic will grow with the Rhenish grapes next spring," he said. "We will proclaim it in a place least expected. Paris is the best place for the announcement."

Close Dusseldorf Cafés.

Commenting on the local authorities closing all the restaurants and cafés during the separatist convention tomorrow, Herr Matthes said he would not take the responsibility for the results when the thousands of people become hungry and thirsty. Under the order, all the people of Dusseldorf are expected to remain off the streets or be considered enemies of the fatherland.

Herr Matthes said that Chancellor Stresemann sent agents last week to Cologne and Dusseldorf to offer the Rhineland a federal status like that of Bavaria, but the separatist party rejected it.

"We have formed committees which soon will become provincial governments, taking over power from the Prussian officials," he said. "I will assume dictatorial powers. Other officials do not need to be Rhinelanders, but they must swear allegiance to the Rhineland ideals.

"Our frontiers must be wider than the present occupied zone, including Elberfeld and Barmen. We will not dissolve the trade unions, but will convert them to Rhenish unions. We consider the present an opportune time to declare a republic, because of the political and economic breakdown of the reich."

Riot in Suburb.

Herr Matthes was accompanied by a personal bodyguard to prevent assassination.

Hostilities opened early today when a crowd of supposed separatists attacked a Dusseldorf suburb. The garrison of six policemen were rescued by reinforcements. The anti-separatists are armed with iron bars.

Seeks to Conciliate France.

[Chicago Tribune Foreign News Service.]

PARIS, Sept. 29.—The German revocation of the ordinance of Jan. 13, which suspended delivery of materials in kind as well as reparations, leaves Chancellor Stresemann free to make new proposals or reiterate the offers of former Chancellor Cuno of June 7, according to political circles here tonight.

Berlin's prompt retirement of the objectional decree is regarded as a conciliatory step which will help in restoring amicable relations and renewing diplomatic conversations.

BOGUS SENORITA BARES CAREER AS SIREN OF CRIME

Holdups, Mock Marriage, and Killings in Tale.

(Continued from first page.)

fifty holdups in which she and Liskas played the leading rôles and in some of which she says Vourhazes assisted them. She would walk down a south side street, she said—47th, 43d, 35th, or Grand boulevard—and cast her allurring midnight glances at men who passed.

Always in her wake would creep Liskas with his ready cab. Soon she would meet a man willing to flirt. She would smile, engage him in conversation, and walk along with him, then suggest a taxi ride.

Like Lambs to Slaughter.

"Why," she said, "the men would leap at the suggestion. I would turn and Liskas would drive up. We would get into the cab and then Liskas would drive us to Washington or Jackson park. He would get out in a dark spot, bounce the man over the head with his crank, and then we would take the man's money and leave him there.

"Of course, I would be kind of careful whom I picked out. I usually took drunks, or men who looked as though they were married and would be afraid to tell."

So things went on until, she says, she learned Liskas had slain the watchman, Lange. Killing was not in her books, she said; it made her shudder. She was granted a divorce from Liskas on Dec. 9, 1922, by Judge Walter Steffen.

THE PHANTOM BRIDE

Peggy, the Spanish senorita, then told of one of the "phantom bride" episodes—an interlude over which she smiled.

"I met Anthony Lambros and he wished to marry me," she said. "He was wild about my Spanish type. I found out he had $700 and decided to 'take' him for it.

"So I told him to come with me for the license and bring his money along. At the city hall I had Liskas and Vournazes waiting with Tommy Flatley. I told Lambros to give them $10 and they would get the license while he bought my trousseau.

"Certainly a Dumbell."

"He did. He took me to a State street department store and bought me a wonderful dress and wedding veil. Then we went out to a flat I had at 4715 Calumet avenue. Lambros was certainly a dumbell. Liskas and the other two were waiting for us. Flatley had turned his collar and vest around and he performed the marriage ceremony.

"I got Lambros to give me his $700 and when he came home next night I was gone. I had moved all the furniture to another flat during the day."

THE GREAT DRUG GAME

Meantime Peggy had created diversion for herself by making the acquaintance of druggists. She would lure them into rear rooms, she said, and while they were there her companions would loot the stores of whisky and money. She cited several such cases which have been verified by the police.

About her operations at the time of the Tesmer murder the girl is reticent and vague. Sergt. Lamb says there is apparently a period of time which she cannot or will not explain. Prosecutor Gorman also indicated this. Mrs. Tesmer will view the girl either today or tomorrow for identification purposes.

Threatened with Death.

Both Peggy and the police have received threats of death since her arrest and since she started to make admissions. Peggy told the police that on the night of her arrest, while she was in the women's quarters at the Hyde Park police station, a man climbed on an adjoining building, pushed open a window, and, revolver in hand, asked other inmates of the women's quarters for Peggy.

"When I saw the window being pushed up slowly," she said, "I knew it was some one to get me. They had threatened me. I crawled under a bed and told the other girls to say I wasn't locked up there. The man went away."

HER SMILE ROBBERS' LURE



Blonde Peggy Burke, 21 years old, used cosmetics to transform herself into a Spanish beauty with flashing black eyes and a fleeting Mona Lisa smile, then launched on a career as crime vampire, she confessed last night. Five men are being held as accomplices.

Meeting to Aid De Valera Will Be Held Here Today

Resolutions looking toward the aid of Eamon De Valera, "president" of the "Irish republic," now imprisoned in Dublin, are expected to be adopted at meetings today in many cities, according to George McGrath, a Chicago Irish leader. The Chicago meeting will be in North Side Turner hall and will be presided over by Prof. Joseph P. Donnegy. Charles Edward Russell will speak.

PURLOINED $1,500 PUTS NURSE AND SWAIN IN CELLS

Evelyn Gates, a comely nurse living at 1311 East 47th street, and her sweetheart, Clifford Rupright of 1416 East 47th street, were arrested by Lieut. Michael Grady. It was the end of a gay trail of motor rides, dapper clothes and parties.

Four weeks ago Evelyn applied for a maid's position at the home of Eugene Mandel, 1357 Hyde Park boulevard. As she was leaving she paused to rifle the mail box. One letter contained a check for $1,500. Evelyn, it is charged, endorsed it and opened an account at the South Side Trust and Savings bank. By way of adding a touch of verisimilitude, she purchased a bond there for $500.

Then she and Rupright set out to enjoy their wealth. They bought clothes and a motorcycle with a side car. While touring Wisconsin they grew tired of the motorcycle and purchased an Oakland automobile. Later they traded it in and got a second hand Pierce-Arrow. Then Evelyn rented an apartment.

Then the coppers came.

DIES ON ELEVATED STATION.

George Helm, a patient at the Municipal tuberculosis sanitarium, died yesterday, on the platform of the 35th street station of the South Side elevated railroad.

RAIL BOARD VOIDS PACT CALLING FOR UNION LABOR

Holds Workers Can't Be Forced to Get Cards.

Advocates of the open shop in industry claim an ally in the United States railroad labor board, as the result of a decision yesterday.

"A railway employé's membership or nonmembership in an organization should not be matter of compulsion," the labor board ruled in sustaining a complaint of the Switchmen's Union of North America against a contract of the San Antonio and Arkansas Pass Railway company with the Brotherhood of Railroad Trainmen, guaranteeing that 85 per cent of the carrier's yard employés be members of the brotherhood. The board thus declared this stipulation void.

Case Has Anomalous Turn.

An anomaly of the case is that, because the switchmen's union is affiliated with the American Federation of Labor, it leaves the federation on record as opposed to the closed shop.

The dispute followed dismissal of C. A. Brown, San Antonio and Arkansas Pass railway switchman, through operation of the percentage provision of the carrier's contract with the trainmen's brotherhood. The board directed that he be reinstated, with seniority rights unimpaired, and that he be paid for time lost, "less any amount he may have earned while engaged in other employment."

A point brought out in the evidence of the case, which the board emphasizes in its decision, was that the Switchmen's Union of North America "negotiated the first percentage agreement ever executed, but that organization has renounced the practice and become the victim of it."

Common Prior to War.

Such contract provisions of carriers with the trainmen's brotherhood were common before the period of federal control of the roads, but, during the war, were abrogated by Director General McAdoo. Since return to private control some roads have recognized the percentage practice and others have repudiated it.

"That the rule in question is discriminatory and unfair is beyond controversy," reads an excerpt from the labor board's decision: "A railway employé's membership or nonmembership in an organization should not be a matter of compulsion.

"He should not be coerced either by the labor organization or by the carrier in the exercise of his right to join an organization or to make a choice between two rival organizations. Anybody interested in the organization affiliations of an employé can find abundant methods of a legitimate nature to bring to bear upon him.

No Dissenting Opinion.

"It must be remembered that railway employés have not advocated the closed shop, and this principle has not been recognized elsewhere in the railway service."

The decision, which is said to have been drafted, for the most part, by Ben W. Hooper, chairman of the board, came through without a formal dissenting opinion, although two members are reported to have voted against it.

"Backward, Turn Backward—!"



"Time in its flight" underwent a figurative check of one hour last midnight (which used to be 1 o'clock) when remembering Chicagoans gave the minute hand of their various timepieces a backward twirl of one hour. Thus the city awoke this morning in tune to central time instead of to eastern, as has been the case during daylight saving. Photo shows Ruth Wilkins at her home, 5968 Ohio street, after she had adjusted the family grandfather's clock to normal.

[TRIBUNE Photo.]

$27,874,700 NEW BUILDING COST ON SEPT. RECORDS

Month's Permits Exceed August's in Value.

Permits for construction of $27,874,709 worth of buildings — residences, apartment buildings, office buildings, factories and other structures—were issued during September, according to the report of Chief Plan Examiner Edward H. Nordlie to Building Commissioner Frank L. Doherty yesterday. A total of 1,589 new building projects were authorized.

Exceed August Figures.

Value of the new buildings to be erected under the month's permits exceeds the August total by $7,740,000, and is more than double the mark set in September, 1922, when permits were issued for buildings valued at $12,363,100.

Although the total of 327 permits for apartment buildings for the month is 105 less than those issued in August, the new buildings will contain 1,320 flats, or ninety more than begun last month. Permits for erection of 699 residences were issued in September, as compared to 524 in August.

Summary of Report.

Summarized, the report follows:

	Sept., 1923.	Aug., 1923.	Sept., 1922.
Apartments	327	443	341
Residences	699	524	694
Industrial	197	119	134
Miscellaneous	45	57	103
Total	1,589	1,443	1,272
Frontage	35,543	29,256	31,857
Value	$27,874,709	$20,134,150	$12,363,100

HEATS, COOKS AND BAKES BETTER THAN COAL OR WOOD.

New Device for Any Stove, Range or Furnace—Burns Oil.

A wonderful new invention that burns common coal oil in any stove, range or furnace and gives two or three times the heat of coal or wood at one-half the cost, has just been perfected by The Standard Oil Burner Co., Dept. 39, 108 N. Main street, St. Louis, Mo. This simple and inexpensive device will go in any stove, range or furnace and does away with all the drudgery connected with leading ordinary fires. To introduce this wonderful burner the manufacturers will send one fully guaranteed to the first user in each community on thirty-day trial at special price. They also want agents to whom they can refer new customers. Write them today for free new booklet.—Adv.

OCEAN STEAMSHIP MOVEMENTS.

Arrived.	At.	From.
Volendam	New York	Rotterdam
Vestris	New York	Buenos Aires
Rousillon	New York	Havre
Pres. Taft	Shanghai	San Francisco
Lapland	Antwerp	New York
Koyo Maru	Kobe	San Francisco
Mongolia	Plymouth	New York
Pres. Monroe	Plymouth	New York
Antonio Lopez	Barcelona	New York
Conte Verde	Naples	New York
Caronia	Queenstown	New York
Sailed.	**From.**	**To.**
Canopic	Bremen	New York
Doric	Liverpool	Montreal
Emp. of Canada	Kobe	Vancouver
Orduna	Southampton	New York
Lafayette	New York	Havre
Olympic	New York	Southampton
Leviathan	New York	Southampton
Franconia	New York	Liverpool
Adriatic	New York	Liverpool
Albanic	New York	London
Hanover	New York	Bremen
West. World	New York	Buenos Aires
Drottningholm	New York	Gothenburg
Fuerst Bulow	New York	Hamburg
Ruaurtania	Southampton	New York
Scythia	Liverpool	New York

WALTON CALLS OFF SPECIAL VOTE SET FOR TUESDAY

Acts as Both Sides Halt Court Actions.

Oklahoma City, Okla., Sept. 29.—[By the Associated Press.]—A proclamation indefinitely postponing a special state election scheduled for Oct. 2, in which would have been voted upon an initiated bill empowering the state legislature to convene and investigate official acts of the executive, was issued shortly after midnight by Gov. J. C. Walton. The governor ordered the proclamation enforced by all civil and election officials in the state, but did not invoke the aid of the military enforcing martial law. He said the short time remaining before the election makes it impossible to adhere to the law.

The governor added that because of the importance of the constitutional amendments at issue, it is essential that the "great body of electors" be notified through the proper channels.

Withdraws Court Action.

The proclamation came a few hours after court action, instituted late yesterday to keep the measure off the ballot, had been withdrawn on agreement of opposing sides in the controversy, thus permitting the state election board to include the initiative proposal on the ballot.

When located early today, W. C. McAlister, secretary of the election board, announced he already had sent orders to the various county boards to print the ballots and set the machinery in motion for the election Tuesday.

"I did my duty as I saw it," Secretary McAlister said. "It is the governor's business if he wishes to call off the election."

Silent on Initiative Measure.

Governor Walton did not mention the initiative measure in his proclamation. The referendum provided that a majority of the lower house of the legislature may convene without a call from the governor to investigate state officials. Had it been passed in the election, the house would have been empowered immediately to convene to consider impeachment charges against the executive, which already have been formally drafted by a majority of the body.

The governor recited in the proclamation that court proceedings involving his authority originally to call the election had prevented the secretary of state from complying with the law which provides that questions at issue shall be published in newspapers in each county at least five days before the election.

Dismiss Law Suits.

The proceedings instituted by Campbell Russell to force on the ballot an initiative measure authorizing the legislature to convene by a majority call to investigate the official acts of the governor were withdrawn earlier in the night by agreement of counsel.

At the same time, attorneys for the executive withdrew their application, which had resulted in the issuance of a temporary injunction restraining the state election board from entering the proposal on the ballot.

Russell applied for a writ of mandamus to force the proposal on the ballot after counsel for Gov. Walton had obtained the temporary restraining order.

This order was dismissed by the court when the opposing sides agreed without explanation to abandon their respective actions.

Attorney General George Short, who appeared for Secretary McAlister, the "interested party," contended that the court may not decide in advance of an election the validity of measures to be submitted.

Calls Election Illegal.

The election will be illegal in his opinion, Gov. Walton declared prior to issuing his proclamation.

The state Supreme court ruled Thursday that the election would be legal.

Gov. Walton said he could cite many reasons to substantiate his claim, chief of which is the failure of the state election board to follow the law compelling publication of election issues five days prior to the date for the election.

A $55,000,000 soldiers' bonus and four other constitutional amendments were included in the election call to be voted upon.

Tar Victim Sues Klan.

Muskogee, Okla., Sept. 29.—[By the Associated Press.]—S. K. Lesky of Ellsworth, Kas., filed suit in United States District court here today against the Ku Klux Klan, asking $150,000 damages for injuries he said he received when he was tarred and feathered in Tulsa county in July of last year.

Prominent individuals, including Richard Lloyd Jones, newspaper publisher, and Charles B. Peters, Tulsa oil operator, were made joint defendants in the action.

GIRL DIES AFTER OPERATION; TWO DOCTORS NAMED

Investigation of circumstances leading to the death of Miss Mollie Monieson, 18 year old Toronto girl, who died yesterday morning in the county hospital as the result of an illegal operation, was ordered last night by Deputy Coroner Samuel L. Davis.

In a dying statement Miss Monieson named Mrs. Mabel McAvoy of 2500 Walton street and two physicians. She said a friend recommended that she see Mrs. McAvoy.

When, on Wednesday, her condition became critical, Miss Monieson told her sister, Mrs. Harry Robinson of 2737 Montrose avenue, with whom she had been staying, about the operation. Mrs. Robinson and her husband came to the Walton street address to investigate, two automobiles, thought to belong to the physicians, were leaving. Their license numbers were turned over to the police.

Chicago Tribune.
THE WORLD'S GREATEST NEWSPAPER
Vol. LXXXII. Sunday, Sept. 30. No. 89.
Published daily at No. 7 South Dearborn street, Chicago, Illinois. Mail subscriptions—Price in $1, (outside of Chicago), Ind., Iowa, Mich., and Wis.—Daily with Sunday, one year, $12.50.
MAIL SUBSCRIPTION PRICE.
Zones 3 and 4 (a station other than Ill., Ind., Iowa, Mich., and Wis.—Daily, $7.80 per year. Zones 5, 6, 7, 8 inclusive—Canada, Mexico, and foreign—Daily—$12.00 per year. Sunday—all zones, $2.60 per year.
Entered as second class matter, Apr. 3, 1900, at the postoffice at Chicago, Illinois, under act of March 3, 1879.

OPEN SUNDAY
3 DAY SALE
RED and GREEN Running Board Lanterns
$10.00 VALUE Beautiful and Necessary
5.95
United Tire
6 W. JACKSON Blvd.
Phone Wabash 5186. Near State St.
OPEN EVENINGS

111 Songs Complete—10c
A new song book containing 111 songs — complete with words and music—has been published by Steger & Sons Piano Mfg. Co. to meet the growing need for a good, reliable collection of old and new favorite melodies. Send 10 cents in stamps to Steger & Sons, 319 Steger Bldg., Wabash and Jackson, Chicago, Ill., and a copy of the song book will be mailed to you, postpaid.

Merchandising Strategy!
With the beginning of the Season—
With increasing Hosiery Prices—
With the Japanese Shortage—
I. MILLER OFFERS
6,800 PAIRS
Pure Thread Silk
Full Fashioned
HOSIERY
$1.35
A PAIR
Made by America's foremost manufacturer, with Trade Mark name on every pair.
This hose is sold at practically cost price. Lisle top and lisle footed. Black and all leading colors.
I. MILLER
Beautiful Hosiery
STATE STREET at MONROE

WADE-TWICHELL PIANO HOUSE
OPEN EVENINGS THIS WEEK
Introducing our new Premium Model
CONSOLE PHONOGRAPH

for $97.50
SMALL MONTHLY PAYMENTS
WE GIVE YOU FREE
THIS WEEK
12 RECORD SELECTIONS
And Your Choice of Any One of 60 Desirable Premiums.
$97.50
WADE-TWICHELL
PIANO HOUSE
261 SOUTH WABASH AVENUE

Let US trust you
Open a Charge Account
NO MONEY DOWN

BLUE WHITE DIAMOND RING
$150
Forget-Me-Not design, 14K solid white gold with a brilliant blue white diamond center; carries a dainty sentiment every woman appreciates. No money down. Pay $19.50 monthly.
Gentleman's Blue White Diamond Ring
Beautifully engraved 14K white or green gold ring with sparkling blue white diamond center. $6.50 monthly.
$75
BLUE WHITE DIAMOND
$75
14K Solid White Gold. This exquisite ring has triangle blue Sapphire sides. An exclusive Swarts Bros. design. No money down. Pay Only $6.00 per Month.
Copyright 1923, by S. B.
TO buy on credit is the logical and dignified way of becoming the owner of precious jewels. Our plan eliminates all embarrassment and you are able to wear the finest diamonds and watches without realizing the cost. Why not—LET US TRUST YOU—Open an account Tomorrow?
17 Jewel Adjusted
The Hampden
$35
The Hampden Gladiator — 17 jewels adjusted to 3 positions; 25 year 14K green gold filled case, guaranteed perfect timekeeper. Pay $3.50 monthly.
17 Jewel Wrist Watch
Diamonds and Sapphires
14K solid white gold—7 x 11.8 case trimmed. Set with four diamonds and four sapphires. Guaranteed timekeeper. Pay only $5 monthly.
$95
15 Jewel Wrist Watch
Solid White Gold
Beautifully engraved oval design. 15 jewel movement. Guaranteed accurate timekeeper. No money down. Pay $2.50 per month.
$35
SWARTS BROS.
SIXTH FLOOR
7 WEST MADISON ST.
OPEN SATURDAY EVENINGS

Salesman Wanted
Rm. 105, Sherman Hotel
See our Ad under "Salesmen Wanted" in Classified Section

$27,874,700 NEW BUILDING COST IN SEPT. RECORDS

Month's Permits Exceed August's in Value.

Permits for construction of $27,874,700 worth of buildings—residences, apartment buildings, office buildings, factories and other structures—were issued during September, according to the report of Chief Plan Examiner Edward H. Nordlie to Building Commissioner Frank L. Doherty yesterday. A total of 1,269 new building projects were authorized.

Exceed August Figures.

Value of the new buildings to be erected under the month's permits exceeds the August total by $7,740,850, and is more than double the mark set in September, 1922, when permits were issued for buildings valued at $12,133,100.

Although the total of 327 permits for apartment buildings for the month is 5 less than those issued in August, the new buildings will contain 1,393 flats, or ninety more than begun last month. Permits for erection of 690 residences were issued in September, as compared to 524 in August.

Summary of Report.

Summarized, the report follows:

	Sept., 1923.	Aug., 1923.	Sept., 1922.
Apartments	327	445	341
Residences	690	524	494
Industrial	197	117	134
Miscellaneous	45	57	245
Total	1,269	1,443	924
Value	$27,874,700	$20,134,150	$12,503,100

HEATS, COOKS AND BAKES BETTER THAN COAL OR WOOD.

New Device for Any Stove, Range or Furnace—Burns Oil.

A wonderful new invention that burns common coal oil in any stove, range or furnace and gives two or three times the heat of coal or wood at one-half the cost, has just been perfected by The Standard Oil Burner Co., Dept. 39, 108 N. Main street, St. Louis, Mo. This simple and inexpensive device will go in any stove, range or furnace and does away with all the drudgery connected with tending ordinary fires. To introduce this wonderful burner the manufacturers will send one fully guaranteed to the first user in each community on thirty-day trial at special price. They also want agents to whom they can refer new customers. Write them today for free booklet.—Adv.

Open a Charge Account

NO MONEY DOWN

To buy on credit is the logical and dignified way of becoming the owner of precious jewels. Our plan eliminates all embarrassment and you are able to wear the finest diamonds and watches without realizing the cost. Why not—LET US TRUST YOU—Open an account Tomorrow?



17 Jewel Adjusted

The Hampden $35

The Hampden Gladiator — 17 jewels, adjusted to 5 positions; 25 year 14K green gold filled case, guaranteed perfect timekeeper. Pay $2.50 monthly.



17 Jewel Wrist Watch

Diamonds and Sapphires

14K solid white gold—6 fine diamonds and four sapphires. Guaranteed 17 jewel timekeeper. Pay only $5 monthly.

$95



15 Jewel Wrist Watch

Solid White Gold

Beautifully carved 20-year design. 15 jewel movement. Guaranteed accurate timekeeper. Easy terms. Pay $2.50 per month.

$35

S BROS.

FLOOR

ADISON ST.

DAY EVENINGS

WALTON CALLS OFF SPECIAL VOTE SET FOR TUESDAY

Acts as Both Sides Halt Court Actions.

Oklahoma City, Okla., Sept. 29.—[By the Associated Press.]—A proclamation indefinitely postponing a special state election scheduled for Oct. 2, in which would have been voted upon an initiated bill empowering the state legislature to convene and investigate official acts of the executive, was issued shortly after midnight by Gov. J. C. Walton. The governor ordered the proclamation enforced by all civil and election officials in the state, but did not invoke the aid of the military enforcing martial law. He said the short time remaining before the election makes it impossible to adhere to the law.

The governor added that because of the importance of the constitutional amendments at issue, it is essential that the "great body of electors" be notified through the proper channels.

Withdraws Court Action.

The proclamation came a few hours after court action, instituted late yesterday to keep the measure off the ballot, had been withdrawn on agreement of opposing sides in the controversy, thus permitting the state election board to include the initiative proposal on the ballot.

When located early today, W. C. McAlister, secretary of the election board, announced he already had sent orders to the various county boards to print the ballots and set the machinery in motion for the election Tuesday.

"I did my duty as I saw it," Secretary McAlister said. "It is the governor's business if he wishes to call off the election."

Silent on Initiative Measure.

Governor Walton did not mention the initiative measure in his proclamation. The referendum provided that a majority of the lower house of the legislature may convene without a call from the governor to investigate state officials. Had it been passed in the election, the house would have been empowered immediately to convene to consider impeachment charges against the executive, which already have been formally drafted by a majority of the body.

The governor recited in the proclamation that court proceedings involving his authority originally to call the election had prevented the secretary of state from complying with the law which provides that questions at issue shall be published in newspapers in each county at least five days before the election.

Dismiss Law Suits.

The proceedings instituted by Campbell Russell to force on the ballot an initiative measure authorizing the legislature to convene by a majority call to investigate the official acts of the governor were withdrawn earlier in the night by agreement of counsel.

At the same time, attorneys for the executive withdrew their application, which had resulted in the issuance of a temporary injunction restraining the state election board from entering the proposal on the ballot.

Russell applied for a writ of mandamus to force the proposal on the ballot after counsel for Gov. Walton had obtained the temporary restraining order.

This order was dismissed by the court when the opposing sides agreed without explanation to abandon their respective actions.

Attorney General George Short, who appeared for Secretary McAlister, the "interested party," contended that the court may not decide in advance of an election the validity of measures to be submitted.

Calls Election Illegal.

The election will be illegal in his opinion, Gov. Walton declared prior to issuing his proclamation.

The state Supreme court ruled Thursday that the election would be legal.

Gov. Walton said he could cite many reasons to substantiate his claim, chief of which is the failure of the state election board to follow the law compelling publication of election issues five days prior to the date for the election.

A $55,000,000 soldiers' bonus and four other constitutional amendments were included in the election call to be voted upon.

Tar Victim Sues Klan.

Muskogee, Okla., Sept. 29.—[By the Associated Press.]—S. K. Lesky of Ellsworth, Kan., filed suit in United States District court here today against the Ku Klux Klan, asking $150,000 damages for injuries he said he received when he was tarred and feathered in Tulsa county in July of last year.

Prominent individuals, including Richard Lloyd Jones, newspaper publisher, and Charles B. Peters, Tulsa oil operator, were made joint defendants in the action.

GIRL DIES AFTER OPERATION; TWO DOCTORS NAMED

Investigation of circumstances leading to the death of Miss Mollie Monieson, 18 year old Toronto girl, who died yesterday morning in the county hospital as the result of an illegal operation, was ordered last night by Deputy Coroner Samuel L. Davis.

In a dying statement Miss Monieson named Mrs. Mabel McAvoy of 2500 Wilton street and two physicians. She said a friend recommended that she see Mrs. McAvoy.

Then, on Wednesday, her condition became critical, Miss Monieson told her sister, Mrs. Harry Robinson of 3730 Madison avenue, with whom she had been staying, about the operation. As Mrs. Robinson and her husband came to the Walton street address to investigate, two automobiles, thought to belong to the physicians, were leaving. Their license numbers were turned over to the police.

Salesman Wanted

Rm. 105, Sherman Hotel

See our Ad under "Salesmen Wanted" in Classified Section

TRYING TO BE HAPPY THOUGH MARRIED



Richard Bennett and his daughter, Constance, who is living with her mother in "six blocks divorce." [Pacific and Atlantic Photo.]



Mrs. Richard Bennett, known to the stage as Adrienne Morrison, calls marital arrangement "personality separation." [White Photo.]

$150,000 BUILDING OWNER ARRESTED AS $10,000 THIEF

Samuel Kofman of Ellensburg, Wash., vanished two years ago after stealing merchandise valued at $10,000 from W. G. Curtis, it is charged, and came to Chicago to become a financial power. Police of the detective bureau yesterday arrested a man whom they believe to be Kofman.

Following Kofman's disappearance, an extensive search was made for him. In February the police thought they had found him here, but he eluded them. Recently they learned he had finished an eighteen apartment building at 1941-55 Winnemac avenue. Plans were made for his capture.

Sergts. Carr and McGinnis of the bureau went to the building valued by real estate agents at $150,000, to rent one of the four room apartments. They met Kofman, who was using the name "Hoffman," they declare.

Convinced they were correct in their identification of the man, they made the arrest and took him to the detective bureau, where he is being held.

While Kofman refused to make a statement until he has had an opportunity to consult an attorney, Sergts. Carr and McGinnis said that upon coming to Chicago two years ago he had sold the goods stolen in Ellensburg and invested the money. Now, they say, he possesses property in addition to the $150,000 building in Winnemac avenue.

NEW QUAKE HITS JAPAN AS RULERS BOW IN TEMPLES

[Chicago Tribune Foreign News Service.]

OSAKA, Japan, Sept. 29.—There was a sharp earthquake at 6 o'clock this morning, centering close on Nara. The tides at Osaka are irregular and the populace is excited.

The imperial ancestors are now being ceremoniously informed of the details of the earthquake and fire. A messenger from the emperor today visited the tombs of the first emperor, Jimmu, and the late emperor, Meiji, at Nara, to read an announcement of Japan's disaster. The prince regent conducted an announcement ceremony before the sacred mirror at the imperial palace at Tokio yesterday. He is also sending a messenger to the grand shrine at Ise, the head shrine of the Shinto faith, to invoke peace and safety for Japan.

Revised estimates place the earthquake loss at 10,000,000,000 yen ($5,000,000,000). The insurance loss was 2,500,000,000 yen ($1,250,000,000) in Tokio alone. Less than half the losses were covered by insurance.

FATHER KIDNAPS GIRL, ESTRANGED WIFE CHARGES

Margaret Eyles, 11 year old daughter of a San Diego, Cal., piano manufacturer, was kidnaped by her father yesterday as she was returning from a shopping trip with her mother, Mrs. Blanche Eyles, the latter reported to the police last night.

Mrs. Eyles was separated from her husband three months ago. She left their California home and her two sons, Ralph and Walter, and returned to her father's residence at 4351½ North Ashland avenue.

Yesterday she and Margaret alighted from a motor bus at Sheridan road and Montrose boulevard. A minute later, she said, her husband jumped out from the shadow of a doorway and grabbed the little girl's arm. Mrs. Eyles cried out.

"Let me at least say good bye to her," she pleaded, but her husband, according to her story, knocked her down and scurried away with Margaret.

STAGE COUPLE SHUN DIVORCE; LIVE APART TO GAIN HAPPINESS

New York, Sept. 29. — [Special.] — "Yes, that's just it," remarked Mrs. Richard Bennett, known to the stage as Adrienne Morrison. "It's simply a 'personality separation, a six blocks divorce.'"

Mrs. Bennett was sitting on the edge of the bed, explaining her version of why she and her actor husband decided to seek more joy by living apart. Today she finished moving into the top floor rear of the vividly painted studio building, and her share of the Bennett household effects were stacked about in disorder. The hammers of a couple of upholsterers were active.

The arrangement, said Mrs. Bennett, was that Constance, 18 years old and in the movies, should live with her. Constance has returned home since the annulment of her marriage with Chester Hirst Moorehead of Chicago, whose father is Frederick E. Moorehead, 221 East Walton place. The young couple separated in January of this year, ending a "puppy love" romance and elopement in this city. The second daughter, Barbara, who is 17, and is studying dancing, will live with Mr. Bennett. And Joan, 14 years, when she returns from the St. Margaret's school, Waterbury, will live fifty-fifty with each of the households. Eventually, admitted Mrs. Bennett, the two older girls will have their own flat. Only the future holds the answer to whether the Bennetts will further complicate the housing shortage.

DEATH LIST 22 IN IOWA-NEBRASKA VIOLENT STORM

Omaha, Neb., Sept. 29.—[By the Associated Press.]—Three more persons were added to the known death list in the floods and tornadoes and cloudbursts which visited a part of Iowa and Nebraska last night and today. A man was drowned at Lincoln tonight when he drove his team of horses into a ditch. Two others were killed at Seneca late Friday when their home was razed by a tornado, reports received tonight said. Twelve year old Goldie Collier died in a Council Bluffs hospital from injuries she received when struck by flying debris. The death list now stands at twenty-two. Property damage is estimated at more than $1,000,000.

Twelve were killed at Louisville, Neb., when the house in which they were congregated, to mourn the death of Mrs. Mary McCarver, was washed from its foundation into Mill creek.

At Council Bluffs five persons were killed outright when they were struck by flying debris.

Another deluge of rain accompanied by hail struck the city about 6 o'clock tonight.

FIFTY RIDE IN ONWENTSIA HUNT AND NONE FALLS

Fifty scarlet coated gentlemen and their ladies attended the first of the season's hunts at the Onwentsia club yesterday as compared to only sixteen who participated in the inaugural chase last season. No falls marred the hunt. Among those who responded to the first call of Austin H. Niblack, master of the hunt, were Mr. and Mrs. Donald Ryerson, Jack Peabody, Mr. and Mrs. Prentiss L. Coonley, Mr. and Mrs. Wayne Chatfield-Taylor, Ben Behr, Mrs. David Adler, and Mrs. William Swift.

CORRECTION

in the Advertisement of the

GRAND RAPIDS FURNITURE CO.

430-432 So. Wabash Ave.

PART 8—PAGE 9

Three Piece Mohair Parlor Suite is priced at $189—

Should be

Two-Piece Mohair Parlor Suite at $189

U. S. ARMY READY FOR TROUBLE AS FILIPINOS VOTE

[Chicago Tribune Foreign News Service.]

MANILA, Sept. 29.—All the United States army troops here have received orders not to leave their barracks and to hold themselves in readiness on election day, Oct. 2. The election district comprises Manila Bay, Batan, Rizal and Laguna provinces. The Manila garrison is commanded by Maj. Gen. Douglas MacArthur, who is responsible for the preservation of order in the city.

The army has a large garrison at Fort McKinley, five miles from Manila, composed largely of Philippine scouts. The Fort McKinley garrison has arranged for motor truck and rail transportation to all points in the election district, and the troops will immediately reinforce the constabulary in case of serious trouble.

The election will be bitterly contested, the Democrats openly threatening to "spill blood" if the coalitionists do not give them a square deal at the polls. The coalitionists are making every effort to elect their candidate, as they feel that defeat would be tantamount to repudiation by the people of their activities against Gov. Gen. Leonard Wood.

Stylishly Attired Woman Leaps 22 Stories to Death

New York, Sept. 29.—[Special.]—A stylishly attired young woman ended her life today by leaping from the twenty-second floor of the Fisk building, in West 57th street. In her handbag was a note saying:

"I am Alice Clausen. Please notify H. P. Clausen."

BOY, 17, HOPS OFF FOR ST. LOUIS IN AIRPLANE HE BUILT HIMSELF

John L. Huber of 929 Foster avenue, 17 years olds and a junior at Lake View High school, took off from Ashburn field yesterday afternoon in a homemade airplane. He was bound for St. Louis on a little week-end trip.



JOHN L. HUBER.

John built the plane himself during vacation and odd moments after school. His father, a garage man, donated the motor, but the boy obtained all the other parts. "The Crate," as he calls it, cost less than $700 and took six months to construct.

Recently John carried his mother as a passenger, achieving an altitude of 4,000 feet.

U. S. Treasury Official in Automobile Crash in Ruhr

[Chicago Tribune Foreign News Service.]

DUSSELDORF, Sept. 29.—Assistant Secretary of the Treasury S. P. Gilbert Jr. escaped injury when an automobile in which he was touring the Ruhr was caught between two street cars at Duisberg today. The automobile was demolished, and the chauffeur and a passenger were injured.

STOKES DRAMA SHIFTS EAST TO DIVORCE TRIAL

Chicago Inquiry Traps Many Witnesses.

The scene of action in the "Stokes scandal" will shift to New York tomorrow. At 10 o'clock in the morning the divorce suit of the New York millionaire, W. E. D. Stokes, will go to trial, despite Chicago revelations which, state officials say, have uncovered a plot to defame the character of Mrs. Helen Elwood Stokes so she could be divorced and deprived of her dower rights of more than $1,000,000.

Many witnesses upon whom Stokes had relied to testify that his wife once was known at the Everleigh club and other Chicago underworld resorts will be missing. One is in jail facing charges of conspiracy and attempted bribery. Others have repudiated their statements and confessed they were paid to make them. One or two have fled—not only from the Chicago investigation, but from the divorce suit.

Expect Indictments Here.

Indictments charging conspiracy, expected here soon, might have an effect on the New York trial, state officials said. One of the men expected to be named is closely connected with the handling of Stokes' side of the divorce case, while others were expected to be called to New York as aids.

Mrs. Stokes probably will remain in Chicago for a few days, in view of the possibility that she will be wanted by the grand jury. During the New York trial, however, she is expected to take the stand in her own defense and in prosecution of her cross bill.

Possibility of postponing the trial is remote. It frequently has been delayed, the last continuance being granted on agreement of the attorneys that it would go to trial tomorrow.

May Rush Witnesses East.

If the New Yorker goes through with his announced attempt to involve Mrs. Stokes in Chicago's underworld, it is likely that a dozen or more witnesses who testified in the state inquiry here will be rushed to New York.

The Chicago inquiry, under direction of Charles Wharton, assistant prosecutor, is declared to be complete except for the gathering up of a few loose ends of evidence. It will take several days to get it all before the jury.

Stokes' attorneys yesterday had the $50,000 slander suit of Hal Billig, Chicago realtor named as correspondent by the New Yorker, transferred to the federal court. Charles Erbstein, Billig's attorney, made no objection.

"We are ready for trial anywhere at any time," he said.

Nugent Letters Bared.

Letters which passed between Robert H. Lee, the special deputy sheriff alleged to have been a Stokes "pay off man," and Dan Nugent, Stokes' New York attorney, were revealed during the day by state officials. They name men who acted as affidavit gatherers and deal with certain affidavits alleged to have been obtained by Nugent himself.

NEW LAMP BURNS 94% AIR. Beats Electric or Gas.

A new oil lamp that gives an amazingly brilliant, soft, white light, even better than gas or electricity, has been tested by the U. S. Government and thirty-five leading universities and found to be superior to ten ordinary oil lamps. It burns without odor, smoke, or noise—no pumping up, is simple, clean, safe. Burns 94% air and 6% common kerosene [coal oil].

The inventor, L. P. Johnson, 609 West Lake street, Chicago, Ill., is offering to send a lamp on ten days FREE trial, or even to give one FREE to the first user in each locality who will help him introduce it. Write him today for full particulars. Also ask him to explain how you can get the agency, and without experience or money make $250 to $500 per month.—Advertisement.

FACING TROUBLE



RUBYE DE REMYER.

This picture of the movie actress was taken at the time Paul Helleu, famous French artist, declared her to be the most beautiful woman in America.

FATHER ACTS TO PART SON AND MOVIE BEAUTY

BY EDWARD DOHERTY.

Los Angeles, Cal., Sept. 29.—[Special.]—Detectives from Los Angeles left for Denver tonight to break up the love affair between Rubye De Remyer, moving picture actress, and Ben Throop, son of a Pennsylvania coal millionaire.

For several years the young Pittsburgher and the movie girl have been living together, in New York, Hollywood, Denver, and other cities.

Wife Refuses Divorce.

There is a wife, but she is in London, and it has been declared that she is unwilling to give her husband a divorce. There was a money settlement between her and Throop, it is said in Hollywood.

It was declared that Throop kept two expensive establishments in Los Angeles, in one of which lived Miss De Remyer's mother. Rubye and young Throop came to Hollywood some time ago. Rubye appeared in two pictures in small parts. Nothing like the parts she used to have when she was younger—when artists voted her the most beautiful woman in America and producers were running around each other to get her signature to contracts. Among those who termed her "the most beautiful woman in America" was Paul Helleu, the famous French artist.

Father Hires Detectives.

It is declared that Throop's father knew of his son's infatuation, but that he was unable to do anything about it. Now, however, it seems that the boy is ill, and it is for this reason his father has hired the detectives.

ITALIANS RETURN $500,000 FROM GREEK INDEMNITY

Mussolini Directs Sum Be Used to Aid Refugees.

BY V. DE SANTO.

[Chicago Tribune Foreign News Service.]

[Copyright: 1923: By The Chicago Tribune.]

ROME, Sept. 29.—[Tribune Radio.]—Premier Mussolini today ordered that out of the 50,000,000 lire [$2,500,000] paid today by Greece as indemnity for the Janina murders, 10,000,000 lire [$500,000] be returned to Greece for the relief of needy Greek and Armenian refugees from Anatolia, living in Corfu and other Greek cities.



PREMIER MUSSOLINI. [F. & A. Photo.]

Sig. Mussolini's decision has created a pleasant impression here. It is interpreted as evidence that his insistence for money as part of the penalty was not intended to make profit out of the loss of Italian lives.

It is said that the decision undoubtedly will make a good impression in Greece, also, and that it will serve to establish good relations and friendship betwen the two nations. It is pointed out that Italy wishes these relations resumed and that it also wishes to resume trade to the mutual advantages of the two nations.

It further is said that a good part of the remaining 40,000,000 lire [$2,000,000] will be given to charity, both abroad and in Italy.

Boy's Rifle Hangs Fire; Kills Playmate When It Goes Off

George Whiteside, 13, year old son of Mr. and Mrs. George H. Whiteside of Zion City was shot and killed in a swamp west of Zion yesterday by Claude Warner, a 14 year old playmate. The Warner boy said they were hunting together and that he pulled the trigger of his rifle and it failed to explode the cartridge. As he was walking along a few minutes later, he said, the gun was suddenly discharged, the bullet striking the Whiteside boy, who was walking ahead.

Cousin of King of Denmark to Visit United States

COPENHAGEN, Sept. 29.—Prince Viggo, cousin of King Christian, sailed for New York yesterday aboard the Esthonia.

Rothschild's

State, Jackson and Van Buren Streets

We are the EXCLUSIVE State Street Department Store Representative of the

***Brunswick* Phonographs**

PHONOGRAPHS AND RECORDS

The Brunswick is unsurpassed in tone qualities, in beautiful design and craftsmanship; in its construction are some of the special features that are making the "Brunswick" the most popular phonograph made.

The beautiful "Tudor Model" as shown above can be purchased on our monthly payment plan for $15 down, balance monthly.

Sixth Floor.



$250.00

This store believes in standard quality

Baby Grand Week at WURLITZER



Only $12 Monthly

Remarkable value! A beautiful new, Baby Grand Piano, fully guaranteed by Wurlitzer, the world's largest music house, to give entire musical satisfaction for many, many years to come. Especially priced for this week only. To make sure of one requires immediate selection or reservation. Call tomorrow or tomorrow evening, or mail the coupon NOW.

OPEN EVENINGS

WURLITZER, 329 So. Wabash. T 9-30

I am interested in your $595 Baby Grand offer. Please send catalog, also information regarding special terms.

NAME .....

ADDRESS .....

WURLITZER

329 South Wabash

Between Jackson and Van Buren

Lowest Prices Our Chief Attractions

Boston Store

STATE MADISON AND DEARBORN STS.

Cut-out floral borders, yd., 3c. Cream and white moire ceilings, roll, 6c.

A 50,000 Roll Mill Purchase of Sample Wall Papers at About Half

—Tenth Floor—Dearborn Street—



19¢

Handsome 30 inch pebble and stippled effects; light colors for the high class living room; 60c grades; at, roll..... 39c

Tapestry, as illustrated, gray blended with rose and blue; also two-tones and blends; 30c values; special, roll..... 19c

30 inch oatmeal wall paper, popular colors; sold with cutout borders; 17c and 22c grades; roll..... 6c

Washable varnished kitchen and bathroom papers; sold with bands; 28c values; roll.... 12½c

Many choice remnant bundles at extremely low prices.

NO PORK CHOPS FOR U. S. SLAVES' KIN IN GAMBIA

Go Back to Clothes and Huts of Natives.

BY FLOYD GIBBONS.

[Chicago Tribune Foreign News Service.]

[Copyright: 1923: By The Chicago Tribune.]

BATHURST, Gambria, British West Africa, Sept. 27.—Descendants of liberated American slaves, repatriated to Africa by American abolition societies in 1823, have petitioned the governor of this British possession to specify the day during the next three months when they may celebrate the centennial of their establishment on MacCarthy Island in Gambia river.

On this island, 160 miles due west in the jungles and mangrove swamps of the interior, where monkeys, hippopotami, and crocodiles are listed as public nuisances, I had the opportunity of meeting and talking with the children and grandchildren of the transplanted American slaves and to note what progress they had made during a century of freedom under the British flag.

Their knowledge of the land that liberated them was practically nil, and only the dimmest memory of slavery days has come down to them in legend and folklore, but they were well aware of and grateful for Great Britain's part in their repatriation, which consisted in purchasing MacCarthy Island from native chiefs for bottles of trade gin and in protecting the newcomers from savages.

Back to Land of Fathers.

Thus their fathers were landed back on the coast from which it is estimated that more than 3,000,000 were carried away in slave ships. Sir John Hawkins in 1562 was the first Englishman to participate in the slave traffic, which he did under royal permission.

Georgetown on MacCarthy island is a community of galvanized roofed trading posts and the residence of the English commissioner and his wife who are the lonesome king and queen of some 30,000 natives.

Iron fences, bolts, chains and padlocked gates around the moss covered peanut warehouses on the river front, together with a row of green painted iron lamp posts down the center of the town's grass overgrown quiet street, impart a notable English appearance to this jungle island, which is further emphasized by native policemen, barefooted and trousered like Boy Scouts, and wearing chin strap pill box hats like those of London messenger boys.

Many Live in Native Huts.

The natives live in one story huts of brick, plaster, or stone, but many have returned to native made shelters of mud and bamboo matting. A small proportion dress partially if not entirely after the European fashion, but the majority find it more comfortable to adopt the prevalent native garb of flowing blue or white cotton gowns, turbans and native slippers.

There are one Protestant and one Catholic church in Georgetown, but Mohammedanism undoubtedly is more popular, while the belief in "juju" or witchcraft marks the larger number as plain pagans. Most of those professing Christianity send for a voodoo man of death when death approaches and they purchase death oaths, charms and amulates with which to appease the devils and the evil spirit of the beyond.

Few of them speak perfect English. In a floorless wood plastered hut, I talked with Whitaker Melbury, 75 years old, whose father had been a slave in America. His bald black dome with a fringe of gray hair and gray beard gave him a perfect Uncle Tom makeup, and his cabin undoubtedly was as dirty as Simon Legree's slave quarters. But Uncle Tom's cabin probably never contained a conspicuous photograph of Queen Victoria, reverently placed on a dressing table and flanked by lithographs of British coronations. A further comparison of Mrs. Stowe's character was made impossible by old man Melbury's plain pronunciation of the word "fawncey."

Use a Jungle Jargon.

Between the few black Gambians who speak pure English and the great majority who speak only the jungle jargons of Mandingos, West Jollofs, and Fulahs, is the serving and boat boy class, which makes use of pidgin English in common use betwen the whites and blacks all down the west African coast. Some idea of this language may be obtained from a reproduction of Traveling Commissioner Whitehead's explanation for my benefit before his black cook.

"Barra," he said. "Barra, here come white man from Merik, long way, long time, plenty travel voyage, just eat chop you makem here. This boy Barra, he great daddy cok—makem plenty food ground nut chop—he know all king chop."

This was the commissioner's recommendation in the only brand of English Barra could understand, and Barra interrupting his broad white toothed smile long enough to separate a monkey and porcupine engaged in an unequal battle under the kitchen table, replied:

"Me likem, makem good chop and passed top side for massa."

"Boss Agent for God."

"Massa" is the common form of address between whites and all blacks except a comparatively few better educated ones. The bishop of Sierra Leone once heard his black servants boasting about him in pidgin English as being the "boss agent for God."

I do not believe that the American Negroes would be much taken with the native food in Gambia, which is mostly rice and fish, relieved in season by bananas and other locally grown tropical fruits. Eggs are rather unpopular, chickens are an untouchable luxury, and the delight of pork chops unknown. But these former American blacks can purchase openly across the bar in either of Bathurst's two saloons any quantity of English gin or Scotch whisky.

The only restriction imposed by the authorities is that the alcoholic beverages sold be of good quality. The "trading" gin and greased lightning Scotch served in the old slaving days, which were calculated strong enough to change kinks to bristles, are strictly barred, but strange to remark, the natives prefer light French wines to the higher proofed painkillers.

From the old records of the colony it would appear that the number of whites who finished off on rum was not far from the number of those people who went down before the ravages of disease and the debilitating effects of the climate. Beer is a popular breakfast food in Bathurst, and wine is professionally prescribed with whisky and soda.

Trained Artisans Scarce.

The occupations open to schooled natives could hardly be called more plentiful than they are in America. In Bathurst there are three Negro lawyers who function as justices of the peace, and three Negro doctors. Almost all the clerical work is done by blacks, but there is a scarcity of trained artisans, carpenters, masons, and blacksmiths. Many are employed by traders as shop assistants.

The women are not generally educated, polygamy is practiced, and domestic slavery is recognized, although any commerce in slaves even between natives is forbidden.

Agriculture constitutes the only industry and most of the work is done by Senegalese farmers who come into Gambia during the peanut planting season and rent ground from which they harvest crops before returning to their homes in French territory which borders the entire colony on the north, south, and east.

Real Peanut Millionaires.

Some Negro land owners might be called peanut millionaires, with wharves and towns along the river which forms the only source of communication in a country which exists solely by reason of this trade. Last year the colony exported $5,000 tons of peanuts, worth approximately $5,000,000. Cotton and sisal have been almost entirely neglected in favor of peanuts from which English chemists during the war extracted the glycerin necessary to feed the guns. The colony imports cotton goods from England, sugar from France, and flour, gasoline, and timber from America.

The possession is divided into the colony comprising the town of Bathurst and MacCarthy island and the protectorate which includes the rest of the territory. In the protectorate the government refuses to permit white planters to get a foothold, and there is the purest policy of safeguarding the land for native exploitation only. English and French commercial interests are represented by bankers and traders only.

A Modern Feudal System.

C. R. Workman, the acting crown governor of Bathurst, has almost complete powers which he pursues through native chiefs and headmen in a modernized feudal system conducted with complete absence of any interference with native customs and regulations. The natives of the protectorate are not British subjects, but are called protégés.

Outside of the customs the principal revenue is derived from a hut tax of 4 shillings per year, which is collected by the headman of the village and paid to the government by the chiefs. The headman gets 10 per cent and the chiefs get 40 per cent of what they collect. No military conscription exists, as in the French colonies, but the native chiefs perform work with conscripted and unpaid labor upon receipt of suitable presents from the government.

One company of native volunteer infantry, officered by Englishmen, a small police department, and a small river gunboat, represent the entire armed force. Until two years ago Gambia was without public debts, but it now owes $1,000,000 as the result of a demonetization scheme, in which French 5 franc pieces which were generally circulated were cashed in on a sterling basis. When the result was melted down, Gambia found that it had short changed itself a cold £2,000,000.

MacCARTHY ISLAND



MacCarthy island is located 160 miles west of Bathurst, British West Africa, amid jungles and swamps. It is inhabited by the descendants of freed American slaves, who were sent back to Africa by the abolitionists in 1823, just 100 years ago. The present inhabitants have forgotten America except in legend and are loyal to Great Britain.

BETROTHED



MISS FLORENCE FOLDS.
[Moffett Photo.]

Announcement was made yesterday by Mr. and Mrs. Charles Weston Folds of Chicago and Lake Forest of the engagement of their daughter, Florence, to James Henry Gregg of Chicago, son of Mr. and Mrs. Harry S. Gregg of Minneapolis. Miss Folds, who is a member of the Service club and the Junior league, took part in amateur theatricals for several years after her debut, and last year made her professional debut on the stage.

Fireman Dies Same as Brakeman He Tried to Save

Fred W. Eckhardt, 28 years old, River Grove, and Leonard F. Haldell, 36, Franklin Park, two trainmen on the Indiana Harbor Belt Line railroad, died yesterday in St. Francis' hospital, Blue Island, from injuries received in a double accident at Highlawn, Ill., on Sept. 10. Eckhardt, a fireman on an eastbound freight, saw Haldell, a brakeman, knocked down by the School street bridge. Rushing to Haldell's assistance, Eckhardt was himself struck by the Atlantic street bridge.

PLOT TO GRAB "L" FOR EDISON CO. LAID TO INSULL

Suit Asks New Trustee or Receiver for Lines.

Samuel Insull, president of the Commonwealth Edison company, is accused in a bill filed yesterday in Circuit court of conspiring with the late William G. Beale, attorney for the company, to so manage and control the affairs of the Chicago Elevated railroads, for which they acted as trustees, as to bring the lines in a reorganization under the full control of the Commonwealth Edison company.

The bill, filed in behalf of Charles J. Felt and Charles E. Dickinson, holders of preferred stock in the Chicago Elevated Railroads Collateral Trust, which since 1914 has held the assets of the companies, charges that under the reorganization plan the preferred stockholders will secure nothing.

It asks the removal of the present trustee, the United States Mortgage and Trust company of New York City, apointed by Mr. Insull to succeed himself, and the appointment either of another trustee or of a receiver to take charge of the assets of the companies.

Charges Against Insull.

The charge laid against Mr. Insull, as set forth in the bill, is that while acting as trustee he managed the business so as to pay in full the obligations of the elevated roads excepting the indebtedness to the Commonwealth Edison company as a result of the electric power furnished. This indebtedness was permitted to grow, the bill asserts.

Under the reorganization plan, by which the companies will be consolidated and placed under one head, the Commonwealth Edison company indebtedness is to be exchanged by the roads for common capital stock of the new corporation, according to the bill. The new company is to have a common stock issue of 203,295 shares, of which the Edison company will receive 101,795 as payment of the past due power bills, according to the bill, which further avers this will give the electric company a majority of the stock and a controlling voice in the new company.

Realize Deal of 1914.

The bill sets forth also that in 19.., when F. A. Vanderlip, Henry A. Blair and Samuel McRoberts, also named as defendants, were trustees of the collateral trust, gold notes aggregating $14,000,000 were issued by the trustees, secured by stock certificates for the entire capital stock holding of the trust, which were deposited with the Illinois Trust & Savings Bank, now the Illinois Merchants Trust company.

Since 1919, the bill alleges, the trustees, including Mr. Insull, have permitted the interest on the gold notes to default. Now, the bill states, the Illinois Merchants Trust company has advertised the collateral for sale, the sale to be held in New York City on Oct. 3. The only bidders at the sale, it is averred, will be the note holders, a committee of whom has drawn up the reorganization plan.

Wants Sale Stopped.

The bill asks that the proposed sale be stopped by court injunction. A complete accounting of the acts of all trustees and of the affairs of the companies, is demanded in the bill, which asks the court to dissolve the trust, and to equitably distribute the assets.

The default of interest payments on the gold notes was caused, the bill avers, by the making of unauthorized loans by the trustees, including Insull, to himself as receiver for the Chicago & Oak Park Elevated Railroad company. Another cause, the bill states, was the unwarranted and improvident extensions and additions to the roads at a large cost.

Deny Conspiracy Charge.

The bill declares that the elevated roads are now being profitably operated and that there are prospects of continued large gains in revenue.

R. Floyd Clinch, a member of the gold note holders' committee of reorganization, said yesterday that the allegations of conspiracy as contained in the bill are "utterly without foundation and can be readily disproved."

"Litigation of this character, involving large reorganization, is not new. The protective committee has functioned for the protection of all note holders, and the reorganization plan offered in the only effective, fair and practical one which the protective committee was able to work out."

'NO-JURY ARTISTS' TO GIVE BENEFIT BILL TOMORROW

"Hang us while we're alive," plead more than one hundred "no jury artists" of Chicago, who are giving a cubist ball tomorrow night at the Trianon for the benefit "of the living."

The Art institute, they explain, is fine for dead artists, but Chicago needs a building where the works of living painters may be exhibited. The "no jury" society, of which Rudolph Weisenborn is president, revolted two years ago from the jury system in vogue at the Art institute. Since then this group has held an annual independent exhibition elsewhere. This year's showing starts tomorrow morning in a loop department store.

KILLED IN SOFT DRINK PARLOR.

Peoria, Ill., Sept. 29.—Grant Powell, 23, was shot and killed late last night in the soft drink parlor operated by Clyde Duncan. Duncan admitted to police that he killed Powell, but claimed self-defense.

AUTO DEATHS OF 10 YEARS EQUAL 5 BIG DISASTERS

Iroquois Fire, Eastland, and Titanic in List.

BY GENEVIEVE FORBES.

	Dead.
Johnstown flood	113
Iroquois fire	575
Eastland disaster	812
Lusitania	1,198
Titanic	1,517
Total	4,215
Killed by automobiles in Cook county in last ten years	4,192

Automobiles, honking their way through Cook county for the last ten years, piling up twisted bodies, spilling youngsters' toys, and scattering books clutched by lifeless school children, killed 4,192 persons. This is just twenty-three less than the total lives lost in five great disasters—Johnstown flood, Iroquois fire, and the Eastland, Lusitania, and Titanic ship catastrophies.

If the motors that have careened into old women crossing streets, crushed 5 year old children into the curb, and run upon the sidewalk in pursuit of victims, could bring back to life their dead of the last decade, they would make a town with an approximate population of Sycamore, of Wheaton, or of St. Charles.

Greater than War Regiment.

This phantom village of the automobile's dead would be about 400 more than a war time strength regiment. And it was only a seventh of that number that comprised the famous "Light Brigade" who met death when they took the Russian guns at Balaklava in the Crimean war. That was before the days of the speeding motor car.

But the dead are buried. And the coroner's office goes on recording figures.

Since the first of January there have been 514 auto killings in Cook county. The first 500 of this number are divided into the following age groups:

Under 6	52	10.4%
From 6 to 15	104	20.8%
From 15 to 20	14	2.8%
From 20 to 40	115	23.0%
From 40 to 70	192	38.4%
Over 70	25	5.0%

If this basis of age average is applied to the entire 4,192 killed in the ten year period, the estimate shows that 819 of that number were under the age of 6 years.

Figured in School Terms.

Put life into these little children again and send them to kindergarten. Figuring thirty seats to a class, it would take fourteen such classes to accommodate the crowd. There would be just one vacant seat.

Take the next group — grammar school boys and girls knocked down and taken to hospitals to die, or killed instantly, perhaps left in the road to be identified by a bloody school book. There are 838 of them. Seating them twenty-five to a classroom, the board of education would need thirty-three more rooms, if the autoist had not taken his toll of grammar school children since 1913.

The high school, 117, could replace the entire graduating class of many of the city high schools.

The auto, during this period, was not, however, partial to the young. It killed 864 [based on the ratio for the part of this year] persons between the ages of 20 and 40. The group between

ONE WEEK ONLY



ELGIN WATCH SALE

12.95

GREATEST Elgin Watch value in Chicago; 12 size, thin model. Green or white gold. Handsomely engraved, as above. Guaranteed to keep perfect time.

JEWELED—ADJUSTED—REGULATED.

Buying in large quantities for cash makes this low price possible.

10-Day Money-Back Contract with every purchase, $12.95



Beautifully engraved wrist watch, solid white gold case and high grade Lever movement. Positively lowest price! $12.95 Prompt attention given mail orders

L. Litt Jewelry Co.

Diamond Importers. EST. 1865

248 SOUTH STATE ST.

1 Door North of Jackson Blvd.

Ground Floor Open Evenings

Optical Sale

All Week at Litt's

$12 TORIC BIFOCAL LENSES GROUND IN ONE GLASS, NOW

$6.45



The famous Bifocal Lenses reading and distant vision. No cement seam to loosen and blur. Sale all week.

$5 Zyl-Shell Frame Glasses $2.45

The last word in comfort, style and durability. A wonderful value. Large lenses with shell rim protection.

An Examination by Our Licensed Specialist Dr. A. M. Grefenson OPTOMETRIST

of many years' experience, will answer fully all your questions of sight and headaches. No case too difficult. Satisfaction guaranteed.

Private Test Room

L. Litt Jewelry Co.

248 SO. STATE ST.

1 Door North of Jackson Blvd.

Oil Burners

"JARVIES"

For all kinds of Heating and power plants. Makes no noise or smoke. Requires no electric motor or gas pilot—will not injure heating plant. Produces maximum heat at minimum cost. Works on GRAVITY pressure. Can be turned to a low fire with safety and efficiency. Can be regulated automatically or by hand from any floor above the basement.

Reliable, established firms wanted as dealers. See at oil convention, Oct. 2, 3 and 4, Congress Hotel.

Jarvies Gas & Oil Burner Co.
Incorporated
4022 Belleview Kansas City, Mo.

Business Cards

500 for $2.00

Fine Cardboard—NEW TYPE—Expert Printing. Nothing cheap except price. Order by Mail and Save Cash with Order. Only way you can get this LESS than HALF Price—check, money order or register.

Letter Heads and Envelopes

250 for $2.85

Deliver anywhere free. Write plain copy. Satisfaction Guaranteed. If you are interested in buying Business Cards, Letter Heads, Envel, Bill Heads at Less than Half regular prices, send 10c. for Samples and Type Book with Coupon to deduct 10c. from $2 order.

THE CAMPBELL COMPANY

125 North Sobey Street Chicago

Printers of Catalogues, Booklets, Mailing Folders

WALL PAPER THAT PROVE



Colo

The charming wa... trayed above is one... offerings . . . only o... quisite wall papers t... on the replica of ... John Howard Pay... Washington, D. C.... the author of "H... Home." You are in... our display rooms ... quaint Colonial cr...

Wall Paper • Draperies

Al...

Will Radium at Last Open the Door of the Great Unknown?

If you are sick and want to Get Well and Keep Well, write for literature that tells How and Why this almost unknown and wonderful new element brings relief to so many sufferers from Constipation, Rheumatism, Sciatica, Gout, Neuritis, Neuralgia, Nervous Prostration, High Blood Pressure and diseases of the Stomach, Heart, Lungs, Liver, Kidneys, and other ailments. You wear Doctor's Radio-Active Solar Pad day and night, receiving the Radio-Active Rays continuously into your system, causing a healthy circulation, overcoming sluggishness, throwing off impurities and restoring the tissues and nerves to a normal condition—and the next thing you know you are getting well.

Sold on a test proposition. You are thoroughly satisfied it is helping you before the appliance is yours. Nothing to do but wear it. No trouble or expense, and the most wonderful fact about the appliance is that it is sold so reasonable that it is within the reach of all, both rich and poor.

No matter how bad your ailment, or how long standing, we will be pleased to have you try it at our risk. For full information write Wonderful Discovery, Radium Appliance Co., 573 Bradbury Bldg., Los Angeles, Calif.

STYLE REVUE COOKING SCHOOL

FOOD SHOW

COLISEUM

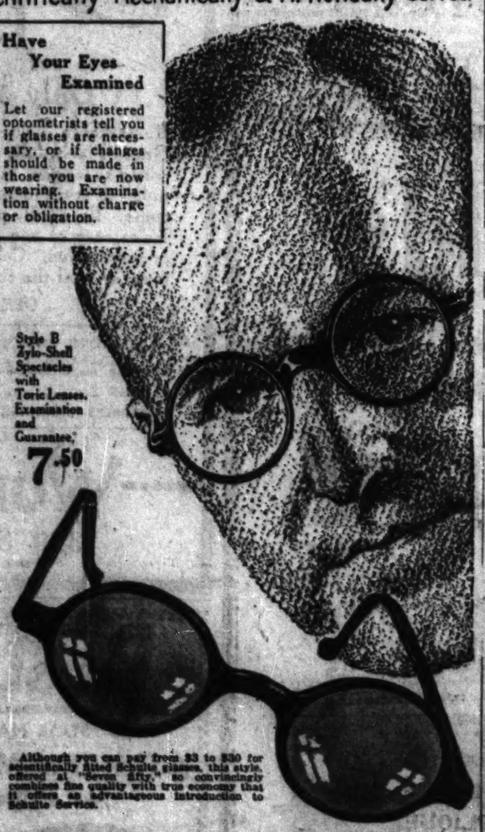
AND ALL THIS WEEK

Schulte Glasses

Scientifically Mechanically & Artistically Correct

Have Your Eyes Examined

Let our registered optometrists tell you if glasses are necessary, or if changes should be made in those you are now wearing. Examination without charge or obligation.



Style B Zylo-Shell Spectacles with Toric Lenses. Examination and Guarantee, 7.50

Although you can pay from $3 to $30 for scientifically fitted Schulte glasses, this style, offered at "Seven fifty," so convincingly combines fine quality with true economy that it offers an advantageous introduction to Schulte Service.

Prevent Eyestrain and consequent headaches—preserve sight—increase comfort and efficiency—with scientifically fitted Schulte Glasses which also "Grace the Face." A becoming Zylo-Shell frame with toric lenses—complete with professional service and guarantee—can be had for "Seven fifty" and can be worn anywhere with pride.

Other lenses, frames and complete glasses from $3 to $30.

108 N. State 2nd Floor of the Stewart Bldg.

7 E. Adams Front Floor of the Opposite Building

Schulte Optical Co

Open until 9:30 every night at 17 West Madison Street only

17 W. Madison Store Floor of the McVickers Building

118 S. Dearborn Store Floor of the Westminster Bldg.

Komiss or Koats

Quality and Style Values unsurpassed

Special Monday

Fur Jacquettes

$100

Values up to $200



A sensational purchase of Fur Jacquettes embodying the very latest of styles, the very finest of furs and the highest grade workmanship — a purchase made possible only by our tremendous purchasing power and extraordinary buying ability. Furs included in this marvelous assortment are White Erminie, French Caracul and others—all at the astoundingly low price of $100.

All the Latest Fall Shades

All the popular Fall shades are included in this unusual selection—Black, Tan, Champagne, Beige, Gray, Gunmetal; Fox Collar and Monkey Fur trimmings.

Be Sure to Come

We urge you to attend this sale tomorrow—you will seldom find such an opportunity to get such wonderful values in Fur Jacquettes as we are offering here.

Sale Starts Promptly at 8:30 Tomorrow

D·S·Komiss & Co

Southeast Corner State and Jackson

RECEIVER'S SALE

NEW PIANOS

$750 Apartment Grands for - - $295

$600 Player Pianos (88 note) $285

$400 Upright Pianos for - - - - $125

These are elegant NEW Pianos—wonderful tone. They are identical to those made by this Factory for some of Chicago's largest Piano Houses.

Pianos are being sold by Fred E. Hummel, Receiver, by order of U. S. Court in Bankruptcy.

Room 222 Bush Temple Bldg.

Chicago Ave. and No. Clark St.

Chicago, Ill.

Shoes Envied for Style —and Prized for Comfort



PATENTED Johansen Feeture Arch FLEXIBLE RIGID SHANK

—their very comfort factors give them their modish lines

The scientific comfort design of Johansen Feeture-Arch Shoes results *necessarily* in an arch of the smartest sweeping curve and lines of trimmest grace.

So they appeal to women who demand above all style—to whom the incomparable *comfort* of the Feeture Arch is a delightful surprise.

And, of course, for those who come seeking comfort, there is immeasurable satisfaction in finding therewith the most sophisticated interpretations of the vogue.

Made in the latest modes, tones and textures for every wear, everywhere.

Sold in Chicago by Wolock & Bauer, exclusively.



Johansen's Feeture Arch makes the direct downward foot pressure, yet



—is flexible enough to allow the natural walking movements of the foot.

WOLOCK & BAUER

SHOES OF THE HOUR

THREE STORES

4636 Sheridan Road 3333 Roosevelt Road

6757 Stony Island Avenue

MAIL ORDERS ACCEPTED

WADE-TWICHELL CO.

A Dainty Baby Grand, $590



$12 Per Month

WADE-TWICHELL CO.

ONE WEEK ONLY



ELGIN WATCH SALE

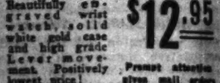
12.95

GREATEST Elgin Watch value in Chicago; 12 size, thin model. Green or white gold. Handsomely engraved, as above. Guaranteed to keep perfect time.

JEWELED—ADJUSTED—REGULATED.

Buying in large quantities for cash makes this low price possible.

10-Day Money-Back Contract with every purchase, $12.95



Beautifully engraved wrist watch, solid white gold case and high grade Lever movement. Positively lowest price! $12.95

Prompt attention given mail orders

L. Litt Jewelry Co.

Diamond Importers. EST. 1891

248 SOUTH STATE ST.

1 Door North of Jackson Blvd.

Ground Floor Open Evenings

Optical Sale

All Week at Litt's

12 TORIC BIFOCAL LENSES GROUND IN ONE GLASS, NOW $6.45



The famous Bifocal Lenses for reading and distant vision. No cement scales to loosen and blur. Sale all week.

$5 Zylo Shell Frame Glasses $2.45

The last word in comfort, style and durability. A wonderful value. Large lenses with shell rim protection.

An Examination by Our Licensed Specialist Dr. A. M. Grefenson

OPTOMETRIST

of many years' experience, will answer fully all your questions of sight and headaches. No case too difficult. Satisfaction guaranteed.

Private Test Room

L. Litt Jewelry Co.

248 SO. STATE ST.

1 Door North of Jackson Blvd.

Oil Burners

"JARVIES"

For all kinds of heating and power plants. Makes no noise or smoke. Requires no electric motor or gas pilot—will not injure heating plant. Produces maximum heat at minimum cost. Works on GRAVITY pressure. Can be turned to a low fire with safety and efficiency. Can be regulated automatically or by hand from any floor above the basement.

Reliable, established firms wanted as dealers. See at oil convention, Oct. 2, 3 and 4, Congress Hotel.

Jarvies Gas & Oil Burner Co.

Incorporated

4022 Belleview Kansas City, Mo.

Business Cards 500 for $2.00

Fine Cardboard—NEW TYPE—Expert Printing. Nothing cheap except price. Order by Mail and Send Cash with Order. Only way you can get this LESS than HALF Price—check, money order or registered

Letter Heads and Envel. 250 for $2.85

Deliver anywhere free. Write plain copy. Satisfaction Guaranteed. If you are interested in buying Business Cards, Letter Heads, Envel., Bill Heads at Less than Half regular prices, send 10c. for Samples and Type Book with Coupon to deduct 10c. from $2 order.

THE CAMPBELL COMPANY

193 North Robey Street Chicago

Printers of Catalogues, Booklets, Mailing Folders

AUTO DEATHS OF 10 YEARS EQUAL 5 BIG DISASTERS

Iroquois Fire, Eastland, and Titanic in List.

BY GENEVIEVE FORBES.

	Dead.
Johnstown flood	113
Iroquois fire	575
Eastland disaster	812
Lusitania	1,198
Titanic	1,517
Total	4,215
Killed by automobiles in Cook county in last ten years	4,192

Automobiles, honking their way through Cook county for the last ten years, piling up twisted bodies, spilling passengers' toys, and scattering books clutched by lifeless school children, killed 4,192 persons. This is just twenty-three less than the total lives lost in five great disasters—Johnstown flood, Iroquois fire, and the Eastland, Lusitania, and Titanic ship catastrophies.

If the motors that have careened into old women crossing streets, crushed 8 year old children into the curb, and run upon the sidewalk in moments of victims, could bring back to life their dead of the last decade, they would make a town with an approximate population of Sycamore, of Wheaton, or of St. Charles.

Greater than War Regiment.

This phantom village of the automobile's dead would be about 400 more than a war time strength regiment. And it was only a seventh of that number that comprised the famous "Light Brigade" who met death when they met the Russian guns at Balaklava in the Crimean war. That was before the days of the speeding motor car.

But the dead are buried. And the coroner's office goes on recording figures.

Since the first of January there have been 514 auto killings in Cook county. The first 500 of this number are divided into the following age groups:

Under 6	52—10.4%
From 6 to 15	104—20.8%
From 15 to 20	14— 2.8%
From 20 to 40	115—23.0%
From 40 to 70	195—38.4%
Over 70	25— 5.0%

If this basis of age average is applied to the entire 4,192 killed in the ten year period, the estimate shows that half of that number were under the age of 6 years.

Figured in School Terms.

Put life into these little children again and send them to kindergarten. Figuring thirty seats to a class, it would take fourteen such classes to accommodate the crowd. There would be just one vacant seat.

Take the next group — grammar school boys and girls knocked down and taken to hospitals to die, or killed instantly, perhaps left in the road to be identified by a bloody school book. There are 838 of them. Seating them forty-five to a classroom, the board of education would need thirty-three more rooms, if the autoist had not added his toll of grammar school children since 1913.

The high school, 117, could replace the entire graduating class of many of the city high schools.

The auto, during this period, was not, however, partial to the young. It killed 864 [based on the ratio for the part of this year] persons between the ages of 20 and 40. This group between the ages of 40 and 70—including heads of families, housewives, grandparents—lost 1,592.

And there were 209 past 70 years old who met their death by automobiles.

Compared With Other Hazards.

The coroner's record lists fourteen industrial hazards causing accidental death. But the whizzing auto is more dangerous than suffocating gases, than burning metal, sudden explosions, electrocution or scalding water. The motor car is more fatal, statistics show, than the entire fourteen hazards.

Industrial accidents, the chart shows, through the years have been cut down, until the total for the past decade registers 2,981. Auto deaths, however, had been consistently mounting from 136 in 1913 to 736 last year. For the ten years they beat the industrial figures by 1,211.

It has been far safer during these ten years to get overheated in the sun than to cross the street in the vicinity of an auto. There have been only 408 deaths from heat.

Lightning and Drowning Figures.

A bolt of lightning is 16,000 times more humane than the wheel of a machine. Lightning took 26. Better swim into deep water, away from a life guard, than jay-walk across a Cook county street. Deaths from drowning total 2,324.

It takes five major causes of accidental death—heat, lightning, alcoholism, drowning, and tetanus—even to approximate the work of the speeder and the careless driver in the last ten years. And even then the figures, amounting to 3,998, fall 194 short of the automobile bill total of 4,192.

Even disease bacilli can't compete in killing with the touring car and truck.

Contrasted with Disease.

According to statistics compiled by Health Commissioner Herman N. Bundesen, the total deaths resulting from all contagious diseases in the last five years is 441 behind the number of deaths resulting from automobile accidents for the same period.

In the last five years, Dr. Bundesen points out, whooping cough claimed 721; scarlet fever, 684; measles, 628; typhoid, 160; infantile paralysis, 96; smallpox, 24; and chickenpox, 15. This is a total of 2,278 as against the auto's record of 2,719.

But the pleasure vehicle, and the business motor, in peace times, in the fresh air, away from industrial hazards, have to kill only twenty-three more people to balance exactly the death record of the Iroquois fire, the Johnstown flood, the sinkings of the Eastland, the Lusitania, and the Titanic.

If they take only eight more victims the motors will have killed 210 times as many people as lost their lives in the Chicago fire.

THE WORK OF LITTLE JOE WORRY

[Copyright: 1923: By The Chicago Tribune.]



AUTO, CAR CRASH HEAD ON; BABY DEAD; FIVE HURT

All in Machine Suffer Skull Fractures.

Cook county's automobile death list since Jan. 1 reached 514 last night when Helen Webster, a 3 months' old baby, died in Mercy hospital.

The baby and five other persons were injured when an automobile in which they were riding collided headon with a Cottage Grove avenue car at 20th street and Indiana avenue. At Mercy hospital it was stated the baby's father, Clarence Webster, 1626 Prairie avenue, was not expected to live through the night.

Skulls of All Fractured.

The other victims of the accident, taken to St. Luke's hospital, are: Mrs. Annette Webster and Mr. and Mrs. William C. Armstrong and their daughter, Ethel, all residing at the Prairie avenue address. All were said to be suffering from skull fractures.

Last night's fatality was preceded by the death of a man 45 years old, believed to be Joseph Schwartz, 1746 Roosevelt road, who was struck by a truck driven by Ferdinand Goldenberg, 2349 Milwaukee avenue.

Goldenberg was not held when police learned he could not avoid striking Schwartz.

Boy Run Down; Driver Held.

Edward Meyers, 11, 1829 Indiana avenue, was said to be dying in Mercy hospital as a result of injuries sustained yesterday, when he was struck by an automobile driven by William Walker, 1820 North Washtenaw avenue. Witnesses told police that Walker was driving at thirty-five miles an hour. Walker was held.

Miss Lorraine Wilson, 18, of 912 South Hamlin avenue, was severely injured when the automobile in which she was riding was struck by a taxicab driven by Walter Mecek, 3240 South Homan avenue, who was held.

City Physician David J. Jones will attend the sessions of Judge John F. Haas' Speeders' court to observe the mental attitude of the motorists arraigned.

Maps Out Questions.

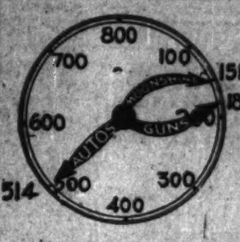
Dr. Jones, acting at the suggestion of Chief of Police Collins, has mapped out a series of questions for each person arraigned. He hopes to determine whether mental traits are in any way responsible for the speed craze. His observations, together with recommendations, will be transmitted to Chief Collins.

In the two Speeders' courts last week 1,072 motorists were fined a total of $4,316, an average of only $4 per violator. The banner day was Monday, when Judge A. M. Eberhardt fined 142 motorists a total of $729. On Tuesday Judge John F. Haas fined 112 violators a total of $635. The smallest receipt day was yesterday, when Judge Haas assessed total fines of $23 on twenty motorists. Chief Justice Harry Olson has indicated that changes in the Speeders' court assignments will be made this week.

15 Killers Held in September.

Fifteen automobile killers were held to the grand jury on charges of manslaughter during September, Coroner Oscar Wolff announced yesterday. The total held over during the nine months of this year is now ninety-three, almost three times the total number held in 1922, when thirty-two motorists were bound over on manslaughter charges. The ninety-three motorists represent 18 per cent of the 512 drivers whose automobiles caused fatal injuries to that number of persons.

HANDS OF DEATH



The clock indicates the number of deaths caused by automobiles, guns, and moonshine in Cook county since Jan. 1.

ARGENTINE HOUSE PASSES 3 BILLS TO CURB PACKERS

[Chicago Tribune Foreign News Service.]

BUENOS AIRES, Sept. 29.—The Argentine chamber of deputies in the last meeting of this legislative period, which lasted until a late hour last night, applied the gag rule and railroaded through three measures designed to control the meat packing industry.

The three bills were approved as amended by the senate, thereby requiring only the president's signature to become a law.

One bill provides that all sales of live stock be on a live weight basis; another, fashioned after the United States stockyards law, practically gives the minister of agricultural plenary powers in controlling the packing industry, while the third empowers the president to fix a minimum price at which cattle may be purchased by packers and maximum prices at which meat may be sold in Buenos Aires and national territories.

FAIL TO CLEAR SLAYING.

An open verdict was returned yesterday at the inquest over William Gresham, colored, shot by an unidentified assailant at Chicago Heights. Deputy Coroner J. J. Dedrick conducted the hearing.

Engineer Urges City to Raise Sidewalks to Cut Traffic Knot

When pedestrians are taken off the streets and put on second story level sidewalks, Chicago's loop traffic congestion problem will be solved, according to Edward H. Bennett, prominent engineer-architect and member of the Chicago plan commission, who returned last Thursday from a three months' tour of Europe.

Evolution of a program to include elevated sidewalks and depression of cross streets at main traffic intersections could well be woven into the Chicago plan, he suggested. He pointed out that the constant construction of huge buildings in the loop with resultant increasing concentration of business in a small area makes the downtown traffic problem more acute each year.

Would Have Intensive Study Made.

Mr. Bennett urged that the present city administration, which promises completion within its term of office of the major phases of the Chicago plan, set aside funds for the use of Charles H. Wacker and the commission for an intensive study of the loop problem.

"A most valuable contribution to this city would be a practical plan for the duplication of traffic levels in the loop," said Mr. Bennett. "Heavy traffic was separated from lighter traffic on Michigan avenue, it was done on the Roosevelt road bridge project and ultimately it will be accomplished in the South Water street improvement.

"After heavy and light traffic have been separated, I am convinced that the next and final step in the solution of traffic problems confronting us in the loop is the separation of pedestrian and vehicular traffic.

"It has been suggested that we confine pedestrians to sublevel sidewalks. Logically, the thing to do is to lift them into the air. Then you can create at that level magnificent shop windows, free from the level of the traffic, which would be able to take the full width of the roadway below.

Trucking on Lower Level.

"Second story passengerways might be erected in the present alleys, almost doubling the advertising show window frontage of buildings and leaving the entire lower level for trucking. In a word, by separating vehicular and pedestrian traffic through a raised level for the latter, you can create a machine in the center of the loop that could probably handle traffic for all time to come.

"It means that the whole ground floor might be given up to vehicular traffic, permitting a much heavier volume of traffic in addition to increased parking space for motors. Convenient parking of automobiles is a prime necessity for all businesses, but under conditions in Chicago are changed, the automobile in time will be unable to come into the loop. It is best to provide for parking and still have room for traffic."

Correction!

TYPOGRAPHICAL ERROR

In Our Advertisement on Pages 6 and 7, Part 5

Wash Boilers, made of heavy tin, heavy copper bottom, stationary wood handles, No. 9 size, 35c.

The correct price is $1.95

Eighth Floor.

ROTHSCHILD & COMPANY

State, Jackson, Van Buren.

There is a certain pardonable pride anyone would take in the possession of a good Grand Piano; and there is even a hint of the exclusive about an apartment or small home touched with the beauty of the Adam Schaaf "Style A" Colonial Art Grand. Now, while the Fall moving season is upon us, consider the advisability of accepting a liberal credit cheque for your antiquated piano or phonograph. Thus you save considerable expense in moving, and your new instrument will await your arrival in the new home. Twenty-eight months allowed for payment!

Open evenings by special appointment.

The Adam Schaaf "Style A" Colonial Art Grand for Small Apartments

$950

Finished in the new shade of English Brown Mahogany.



Length 5 ft. Width 4 ft. 7 in.

ADAM SCHAAF

Maker of Higher-Grade Pianos for Half a Century

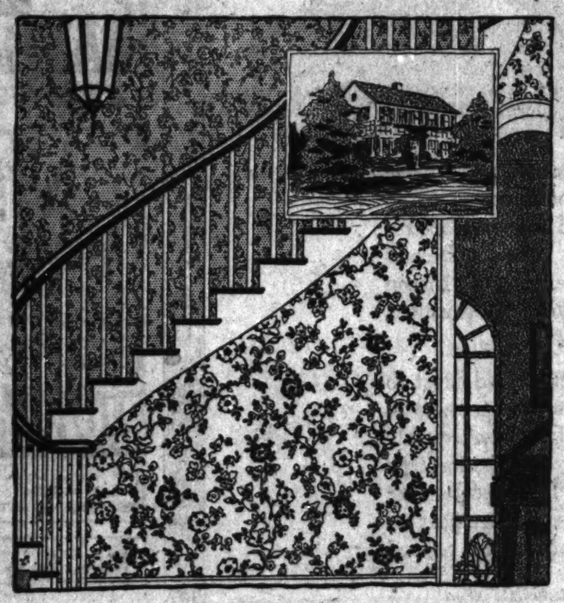
319-21 South Wabash Avenue

A Few Steps South of Jackson Blvd.

Phone Harrison 8731

VICTOR VICTROLAS, EDISON PHONOGRAPHS, COLUMBIA GRAFONOLAS—VICTOR, EDISON AND COLUMBIA RECORDS—Q. R. S. PLAYER ROLLS

WALL PAPER THAT PROVIDES THE THEME OF ANY DECORATIVE SCHEME



Colonial Wallpapers

The charming wall paper portrayed above is one of our new offerings . . . only one of the exquisite wall papers that were used on the replica of the home of John Howard Payne, built in Washington, D. C., in honor of the author of "Home, Sweet Home." You are invited to visit our display rooms and view these quaint Colonial creations.

The wall papers of the Alfred Peats Co. are interior decoration itself. They will lend the spirit of daintiness, welcome, ease, formality, luxury or any other effect you desire for your rooms. They can harmonize furnishings, correct poor lighting, smooth off architectural irregularities and enhance the beauty of the entire decorative motif.

Wall Paper • Draperies Alfred Peats Co. Paints and Brushes

25 South Wabash Ave.

O'CONNOR & GOLDBERG

A Special Selling of FASHIONABLE AUTUMN O-G SHOES for WOMEN

Tomorrow—in the O-G State St. Bootery!



$7.50

Very Low Priced for Monday's Selling!

BROWN SUEDE with BROWN KID APPLIQUE . . . BROWN SATIN with BROWN SUEDE APPLIQUE. Also Log-Cabin Suede. PATENT LEATHER with Dull Kid Applique and BLACK SATIN with BLACK SUEDE APPLIQUE.

The Most Attractive Shoe Values in Chicago!

THE O-G STATE STREET BOOTERY

205 State Street, South, *Near Adams*

YOUNG MEN!

Be a **paid Specialist** in the 33rd (PRAIRIE) DIVISION OF THE ILLINOIS NATIONAL GUARD! Receive expert training **with pay** for one drill night per week **and** two weeks'

Summer Vacation Camp

Apply in person without delay for acceptance in one of the following units:

MEDICAL REGIMENT (Ambulance Drivers, etc.)
MOTORCYCLE COMPANY
MILITARY POLICE
ORDNANCE COMPANY

Open every night this week.

Headquarters, 33rd Division

115 E. Ontario Street

MAYOR CLOSES 35 SALOONS AND BREWERY "MINT"

In Fight to Finish It, Dever Announces.

Ink and a pen wielded by Mayor William E. Dever yesterday closed thirty-five more saloons, two drug stores, and a brewery. And the mayor announced that he was "just starting."

"I am getting into the swing of battle," he said to reporters after he had revoked the thirty-five retail beverage licenses. "I am convinced that a public official should not start what he cannot finish, so I am in this to the finish. We are gaining all along and will win this fight. Our policy will be to hammer away along the same lines."

Brewers Become Millionaires.

The brewery closed was one owned by Terry Druggan and Frank Lake, now millionaires, but before prohibition citizens of no commercial rating. The place was known as the Monroe Products company, and located at 2606 West Monroe street. The mistake of the brewery officials, the one that caused the revocation, was refusal to permit health department inspectors to enter the plant. Indeed, the inspectors claimed they were harshly ordered from the premises.

To date the score stands: Saloons closed by Mayor Dever, 380; reopened by court order, none. Rather than face total defeat on the first attempt to force the mayor to permit a place to reopen, Attorney Maxwell Herman asked dismissal of his petition for a writ of mandamus in behalf of Charles Bidwell, druggist.

By its dismissal, which was without prejudice to the submitting of it to another judge, Bidwell gave himself another chance and a continued ray of hope to the saloonkeepers who have similar appeals pending or ready to file. It is expected by attorneys representing many of the bar owners that they can force reissuance of the licenses inasmuch as none of the revocations were based on a conviction before judge or jury of violation of the prohibition laws.

Police Continue Activities.

Police captains were in the office of Chief Collins all morning, being told that the drive against cheating soft drink parlors must not cease. Quite a number of miscellaneous arrests were made.

Charges were filed with the civil service board by the chief against Capt. Thomas Wolfe, who has been under suspension for more than a week. The specifications are inefficiency and neglect of duty in not holding under arrest Daniel McFall, then a deputy sheriff, who has since been indicted on the charge of murder in the death of Jerry O'Connor. Capt. Wolfe permitted McFall to go after questioning. Later Chief Collins caused his rearrest and bail was fixed at $50,000. Attorney William Scott Stewart agreed yesterday to surrender McFall Monday to save a forfeiture of the $50,000 bond.

Switches Plain Clothes Men.

Every detective at the Summerdale station was ordered into uniform last night and Capt. Martin O'Malley was directed to replace them with men heretofore in the uniform rank. No reason was given, but the switching of plain clothes men was regarded as part of the campaign against saloons. Mayor Dever lives in this police district, and Chief Collins recently led a squad of raiders through the district unannounced to the station force. Many prominent cafes are in the district.

Alleged Druggist of Prince Jailed by Italian Police

TURIN, Sept. 29.—Marino Guagnelli, charged with participating in the drugging and robbing of Prince and Princess Giustinni Bandini in Rome on July 7, is under arrest here. Bonds worth 200,000 lire were found in his possession. Alfredo Ciuchi, his alleged confederate, was arrested shortly after the crime.

MAKES THE DEAF HEAR.

Remarkable Invention Enables the Deaf to Hear All Sounds Clearly.

Every one who is troubled with deafness in any form will be interested in the announcement of the Dictograph Products Corporation, Suite 1301, Candler Bldg., No. 220 West 42d street, New York, that they have at last perfected a device which will enable every one whose auditory nerve is not entirely destroyed to hear as perfectly as one whose hearing is normal. To test it thoroughly they sent it to a number of people who had been deaf for years and they report most gratifying results. Many state that they hear the slightest sound with perfect ease and that their natural hearing has been greatly improved. The manufacturers are so proud of their achievement and so confident that every deaf person will be amazed and delighted with it that they offer to send it to any one by prepaid parcel post on ten days' free trial. They do not ship C. O. D. nor do they require any deposit, but send it entirely at their own risk and expense, allowing the user ten full days to try it and decide whether he wants to keep it or not. As there is no obligation whatever, every one who is troubled with deafness in any form should take advantage of this liberal free trial offer. Just send them your name and address for descriptive literature and free trial request blank.—Advertisement.

WANTED

Sales Executive

By manufacturer of nationally known line of electric washing machines located in Chicago.

We want a man who can organize and direct the sale of our merchandise directly from the factory to the consumer and who can organize and direct sales work for the dealer.

Applicants must be level headed and industrious, with exceptionally good business and personal record. Only a man who is now filling such a position satisfactorily either in the washing machine industry or similar lines and is looking for bigger things will be considered.

A permanent connection with a responsible growing company, an attractive salary and an assured future await the man who can put this job over. Give full details of experience in strict confidence. Your answer to this advertisement will go direct to our Chicago Advertising Agency who will communicate with no one but you.

ADDRESS Q 97 CARE TRIBUNE

HIKING OVER AUTUMNAL FIELDS



With the advent of autumn, hikes of the Prairie club have been marked by rewards to the woodland wanderers of landscapes touched by nature into stretches of fairyland artistry. The hike conducted yesterday was between Glenwood and Thornton, Ill., and covered a stretch of unusual beauty. The field where the photograph was taken was a veritable riot of color, intensified by the patches of brilliant and subdued shading decking the wooded knoll shown in the background. Much of the hike was through a stretch of the forest preserve. [TRIBUNE Photo.]

U. S. INDICTS 15 IN HEITLER 'PLOT'; 2 DRY AIDS HIT

Confessions by Two Lead to Bills.

Indictments charging conspiracy to violate the prohibition law, conspiracy to commit an unlawful act, and illegal sale of liquor were returned yesterday by the federal grand jury against fifteen men in connection with the "Mike de Pike" Heitler liquor case. Bench warrants were issued for all those named in the indictments and deputy marshals were sent to apprehend them.

Information on which the fifteen were indicted is said to have been furnished through confessions made by Mandel "Manny" Greenburg and Nathaniel Perlman, who have been convicted and sentenced to the penitentiary.

Those indicted are: Ben Smith, Morris Smith, Samuel Smith, Alex Smith, and Meyer Smith, all in the wholesale drug business; Joseph and Morris Goodman, brothers, automobile dealers; Simon and Samuel Cohen, former liquor dealers; Joe Ruttenberg, Morris Levy, Harry Kessler, Ike Goldberg, John McFarland, and Michael Torpy.

Charge $27,000 in Bribes.

Torpy and McFarland, prohibition agents at the time of the alleged conspiracy, were reported to have received $20,000 to guarantee protection. The Goodman brothers are charged with having paid Greenburg $7,000 as the price of his silence in connection with the sale of the liquor.

In September, 1920, it is charged, 1,000 cases of whisky, valued at $200,000, were purchased from a Louisville distillery on a forged federal permit. The deal was said to have been engineered by the Smiths and Goodmans, and delivery was to be made to Heitler. But as truckmen were removing the whisky from the cars in a Chicago railroad yard another gang of liquor dealers held up the chauffeurs and took the spirits. The federal authorities learned of the transaction and made several arrests.

Two Confess Plot.

Perlman, Greenburg, and Heitler were sentenced in May, 1921, but sentence was stayed pending action by the Supreme court. Last week Greenburg and Perlman appeared before Assistant District Attorney Edwin L. Weisl, it is said, and confessed their part in the deal, implicating those indicted yesterday. Threats have been made to kill them, it is reported, and they have asked government protection.

In the first indictment it is charged that the fifteen conspired to defeat justice by paying Greenburg for silence. The second indictment charges conspiracy to violate the prohibition act. Bonds for these two indictments were set at $5,000 on each charge, and at $2,500 on the third, which charges unlawful sale of liquor.

CITY ASKS FOR ACCOUNTING OF TUNNEL COMPANY

An accounting of the business of the Chicago Tunnel company and the Chicago Warehouse and Terminal company, owners and operators of the sixty miles of tunnel underlying the city's business district, was demanded by Corporation Counsel Francis X. Busch in a petition filed yesterday in the Superior court.

More than $1,500,000 due the city as its share of the tunnel company's gross receipts remains unpaid, according to the petition, which charges that false reports of their earnings have been filed with the city by the companies. His frequent request for permission to inspect the records of the company to verify the reports were refused, Mr. Busch declares.

Under the terms of a thirty year lease awarded the two companies in 1899, the city was promised a sliding percentage of participation in the gross earnings of the tunnel. During the first ten years the city was to receive 5 per cent, 6 per cent during the next ten years, and 12 per cent until the contract expired.

TWELVE DIES AT WORK.

Joseph Pelz, a miner, dropped dead in his shop at 2260 Milwaukee avenue yesterday.

O'CONNOR & GOLDBERG

205 State St., S. 23 Madison St., E. 4616 Sheridan Rd.

The Hosiery Super-Value!

O-G SILK SERVICE STOCKINGS!

$1.95

3 pair at $5.60

(The stocking that made the O-G hosiery departments famous!)

Featuring OUTSIZES without extra cost . . . with reinforced heels and toes. New Autumn shades of FAWN, LOG CABIN, CASTOR, BEIGE, OTTER, CINNAMON, GUNMETAL, AFRICAN and BLACK.

All O-G Hosiery Is Full Fashioned!



Take Advantage of Our SPECIAL OFFER!

Photographs

For Every Member of the Family

6 FOR $5

(Regularly $20 the Dozen)

Photographs of Children

WE have been exceptionally successful in making photographs of children that have won for us an enviable reputation.

OUR photographers are not merely makers of photographs, but are artists who love children—and by playing with them bring out and portray their expressions of joy and happiness that are so cherished in years to come.

Photographs of Grown-Ups

YOU repeatedly promised yourself and your family to have a good photograph taken. You repeatedly disappointed yourself as well as your friends by putting it off.

THIS special offer gives you an opportunity to get six exceptionally good photographs at a substantial saving—and what's more, duplicates can be had at the same reasonable rate.

Appointments for sittings at this special price must be made before Oct. 31 and this advertisement presented at time of sitting.

Daily 9 to 5:30
Sunday 11-4

Clair Marcelle

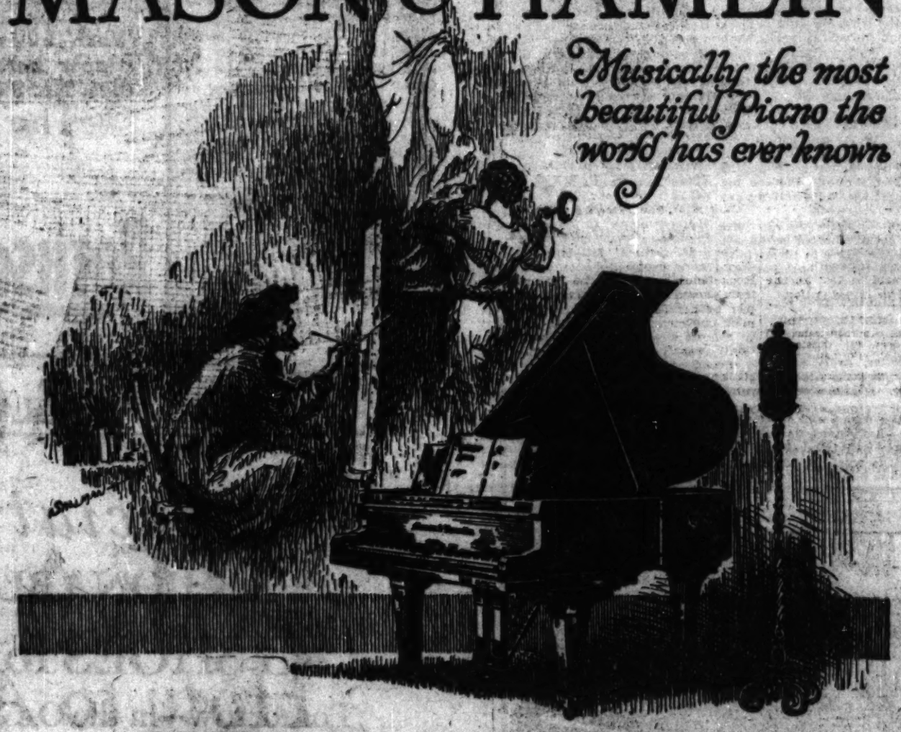
"Photographs That Please"

116 South Michigan Blvd.
Suite 1220-1232 Lake View Building
Next to Peoples Gas Bldg.
Tel. Dearborn 8254

CABLE

MASON & HAMLIN

Musically the most beautiful Piano the world has ever known



FOR more than two-thirds of a century the name Mason & Hamlin has stood for devotion to an artistic ideal, in the manufacture of musical instruments. Believing that there is a constant demand for a product of the highest excellence, the Mason & Hamlin Company has held steadfastly to its original principle, of supplying instruments of the rarest artistic merit.

The Mason & Hamlin Piano represents a determined effort to produce the finest instrument of its kind, with a willingness to go to any expense necessary to obtain this result. If a greater expenditure could produce a finer piano, its creators would unhesitatingly make the investment. The Mason & Hamlin Piano costs more than any other; but those competent to judge declare that its worth far exceeds its price, for into it is built that which is beyond the measure of money.

We invite you to hear and play this extraordinary instrument. On exhibition and sale in Chicago only at the music rooms of the

CABLE

Piano Company

Specialists in Grand and Player Pianos

Cable Corner . . . . . Wabash and Jackson

Or at our Factory Branches—Aurora, Bloomington, Champaign, Danville, Elgin, Joliet, Kankakee, Mattoon, Roseland, Wheaton, Illinois, and Hammond, Indiana

Artificers of Credit Jewelry

Open credit to you on a basis of prevailing cash prices.

Use Your CREDIT

You'll never miss the small weekly payments

Come in and see our large stock of

DIAMONDS



$1.00 DOWN
ONE DOLLAR A WEEK

The ring illustrated above is a striking example of the beautiful mountings on our $50 rings. The diamond is blue white and very brilliant, and only **$50**

Other Values

$75 Diamond Rings, $1.50 Down
$100 Diamond Rings, $2 Down

Men's Watches

Illinois, Elgin, Hamilton

$35 to $100

on proportionately easy terms

Artificers of Credit Jewelry

Olsen Ebann

416-422 Republic Building
209 S. State St.
FOURTH FLOOR
16 Years in Business—16 Stores—in 16 Cities

OPEN SUNDAY

2 BARGAINS



7.50 Genuine Ever-Ready Automatic Shaving Cleaner, nickel plated; a necessity at this time of the year. Cannot afford to be without one at our low price of

3.45

59¢ No. Genuine Westinghouse Spark "C" For testing spark plugs and ignition. Every auto owner should have one. Our price is low. Nos. from factory stock.

United Tire

6 W. JACKSON Blvd.

Phone Web. 8284. Near State St.

OPEN EVENINGS

Not Just a Man

It is not enough to get any man for a job. To make a business pay you must have the right man on every job.

The Kenfield-Leach Co. needed a Gordon pressman. Here is a copy of the Want Ad they used:

GORDON PRESSMAN

Experienced Miller feeder; union; 44-hour week; first class pressman wanted. Steady position for the right man. Apply in person WEISSMAN, 32 Fr. 610 Federal.

KENFIELD-LEACH CO.

Mr. Weissman said the next morning: "We had a dozen to select from and got a first class man."

Tribune Want Ads will find first-class men for your business, as they have found them for other employers. If you are not using Tribune Want Ads, you ought to. Call "Central 0100; Ad-taker, please."

Advertise in The Tribune

...ON CAUSED ...NESS' DEATH, ...TOPSY SHOWS

...istered Externally, ...icologist Reports.

...York, Sept. 29.—[Special.]—Ex-...mination of an arritant that ...d her Mineys caused or con-...d to the death of Mrs. Gertrude ...n Webb, New York society ... and heiress to millions, in the ... of an expert who attended the ... held made a preliminary ...ical examination. His opinion ...de known anonymously today. ...view tended to deepen the mys-...Mrs. Webb's fatal illness. Mrs. ...died last Tuesday night at the ...ester-Biltmore Country club at ... Y., under circumstances that ... her attending physician, Dr. ... J. Mayer, her relatives, and ... to inform Coroner Edward ...ald that they believed she had ...soned.

Uncle Names Poison.

... suspicions were voiced even ...ongly in an interview in Phila-... Friday night, in which Mrs. ... uncle, William T. Hunter, flat-...ed she had been murdered ...chloride of mercury. He said ...ison had been administered in ...doses "so that death would ...slowly." Mrs. Webb did die ...

She went to Roosevelt hos-...al suffering from a kidney ... that increased until her death. ...h the suggestion of an ex-...mination of poison seemed to ...e the theory of small doses inter-...mittently administered, it was said today. Criminal Courts building that ...ecutor's office was considering ...ory to which the Hunters, Dr. ... and others who notified the cor-...ial clung.

...ding for the time, at least, on ...estion of slow poisoning. It ...earned, the district attorney's ...and police headquarters were ...ng to inject themselves into the ...ation in the belief that if bi-... were administered as sus-...by Hunter, the poisoning began ... York City, thereby making it ... for the New York authorities.

...ecora Awaits Information.

...ant District Attorney Ferdi-...ecora, who had been warned a ...rs before Mrs. Webb's death ... would die under suspicious ...stances, and who directed Dr. ... Schultze, medical assistant, to ...n autopsy when Mrs. Webb ...d, he was awaiting information ...d by persons who were in the ...hen Mrs. Webb died.

Arthur Carey, of the homicide ...ad today he had taken no ...steps in the case, other than con-...with Pecora and assigning a ...n to the case. This detective ...ded the Gorman home during ...al services today.

...xander O. Gettler, toxicolo-...levue hospital, who analyzed ..., expected today to submit ...chester county authorities ... preliminary report that ...ow whether traces of poison ... found. Dr. Schultze has de-...belief that a corrosive sub-...s disclosed by the autopsy.

...ll Examine Husband.

... Attorney Arthur Rowland ...hester county said that if the ...ist's report Monday showed ... he would proceed Tuesday ...questioning of witnesses. He ...would examine Charles Webb, ...and of the dead woman, Dr. ... the two nurses who were in ...e in the sickroom and the ...men who were with Mrs. ...n she died. He planned also ...m Devon, Pa., Mr. and Mrs. ...uncle and aunt of Mrs. Webb. ...tely after funeral services ...ning the body was sent to ... for burial. It was es-... relatives and friends.

...mbly of a large crowd out-...adison avenue home required ...ce of several policemen. ...as described by those at the ...e having been almost in a ...collapse. When the funeral ... for the Pennsylvania sta-...was so shaken he had to be ...into an automobile.

...hn F. McIntyre, Mrs. Robert ...one, and Mrs. J. E. Burdick, ...ded the funeral services, were ...women with Mrs. Webb when ...lifelong chums of Mrs. Webb. ...Webb's husband drew up in ..., 1921, the first of Mrs. ...ree wills. In this document ...her property to the Hunters ... Her future husband was ...tioned in the instrument, it ...

... A. Gorman's (Mrs. Webb's ...will was admitted to probate ...1921. It was dated May 22, ...and the daughter executrix ...and named the United ...t company as trustee. The ...was valued at $2,000,000. ... gave the daughter all silver-...niture, pictures, books, jew-...wearing apparel. It placed ...her the home at 226 Madi-...

...ds Weeps at Burial.

...dale, Pa., Sept. 29.—[Spe-...] Webb, his body shak-...bbs, and assisted by friends,

Ostermoor
Aristocrats of Credit Jewelers

Open credit to you on a basis of prevailing cash prices.

Use Your CREDIT

You'll never miss the small weekly payments

Come in and see our large stock of

DIAMONDS



$1.00 DOWN
ONE DOLLAR A WEEK

The ring illustrated above is a striking example of the beautiful mountings on our $50 rings. The diamond is blue white and very brilliant, and only $50

Other Values
$75 Diamond Rings, $1.50 Down
$100 Diamond Rings, $2 Down

Men's Watches
Illinois, Elgin, Hamilton
$35 to $100
on proportionately easy terms

Aristocrats of Credit Jewelers
Olsen Ebann
416-422 Republic Building
209 S. State St.
FOURTH FLOOR
16 Years in Business—16 Stores—in 16 Cities

...ON CAUSED ...ESS' DEATH, ...TOPSY SHOWS

...istered Externally, ...cologist Reports.

...ich, Sept. 29.—[Special.]—Ex...ination of an arritant that ...d her kidneys caused or con... to the death of Mrs. Gertrude ... Webb, New York society ... and heiress to millions, in the ... of an expert who attended the ... and made a preliminary ... examination. His opinion ... known anonymously today. ...ries tended to deepen the mys... Mrs. Webb's fatal illness. Mrs. ...died last Tuesday night at the ...ester Hillcrest Country club at ... L. I., under circumstances that ... a well-standing physician, Dr. ... J. Boyer, her relatives, and ... Coroner Edward ... that they believed she had ...

Uncle Names Poison.

...suspicions were voiced even ...day in an interview in Phila... Friday night, in which Mrs. ... William T. Hunter, flat... said she had been murdered ...ide of mercury. He said ... had been administered in ... so that death would ...." Mrs. Webb did die ... went to Roosevelt hos... suffering from a kidney ... increased until her death. ... the suggestion of an ex... of poison seemed to ... theory of small doses inter... administered, it was said today ...Criminal Courts building that ...ector's office was considering ... to which the Hunters, Dr. ... others who notified the cor... ...ing for the time, at least, on ...tion of slow poisoning, it ...ared, the district attorney's ... police headquarters were ... to inject themselves into the ...ation in the belief that if bi... were administered as sus... by Hunter, the poisoning began ...York City, thereby making it ... for the New York authorities.

...ers Awaits Information.

...t District Attorney Ferdi..., who had been warned a ... before Mrs. Webb's death ... would die under suspicious ..., and who directed Dr. ...Schultze, medical assistant, to ... autopsy when Mrs. Webb ... he was awaiting information ... by persons who were in the ... Mrs. Webb died.

Arthur Carey, of the homicide ...said today he had taken no ... in the case, other than con... with Pecora and assigning a ... to the case. This detective ... the Gorman home during ... services today.

...ander O. Gettler, toxicolo... ...vue hospital, who analyzed ..., expected today to submit ...chester county authorities ... preliminary report that ... whether traces of poison ...found. Dr. Schultze has de... belief that a corrosive sub... disclosed by the autopsy.

...Examine Husband.

...Attorney Arthur Rowland ...ester county said that if the ...'s report Monday showed ... he would proceed Tuesday ...questioning of witnesses. He ...would examine Charles Webb, ...band of the dead woman, Dr. ... two nurses who were in ... in the sickroom and the ...man who were with Mrs. ... she died. He planned also ... Devon, Pa., Mr. and Mrs. ...uncle and aunt of Mrs. Webb. ...ately after funeral services ...ing the body was sent to ... for burial. It was es... relatives and friends.

...bly of a large crowd out... ...dison avenue home required ... of several policemen. ...as described by those at the ... having been almost in a ...collapse. When the funeral ... for the Pennsylvania sta... ...so shaken he had to be ... an automobile.

...F. McIntyre, Mrs. Robert ..., and Mrs. J. E. Burdick, ...ded the funeral services, were ...women with Mrs. Webb when ...lifelong chums of Mrs. Webb. ...Webb's husband drew up in ... 1921, the first of Mrs. ...ree wills. In this document ...her property to the Hunters ... Her future husband was ...ned in the instrument, it ...

...A. Gorman's (Mrs. Webb's ...will was admitted to probate ..., It was dated May 22, ...ed the daughter executrix ...and named the United ...company as trustee. The ...e valued at $2,000,000. ...gave the daughter all silver... ...ture, pictures, books, jew... ...wearing apparel. It placed ...for the home at 226 Madi...

...h Weeps at Burial.

...ble, Pa., Sept. 29.—[Spe... ...Webb, his body shak... ...and assisted by friends,

Not Just a Man

It is not enough to get any man for a job. To make a business pay you must have the right man on every job.

The Kenfield-Leach Co. needed a Gordon pressman. Here is a copy of the Want Ad they used:

GORDON PRESSMAN
Experienced Miller feeder; union; steady job; 1st class pressman wanted. Apply in addition for the right man. WEIDEMAN, 3d flr., 610 Federal-st.
KENFIELD-LEACH CO.

Mr. Weideman said the next morning: "We had a dozen to select from and got a first class man."

Tribune Want Ads will find first class men for your business, as they have found them for other employers. If you are not using Tribune Want Ads, you ought to. Call "Central 0100: Adtaker, please."

Advertise in The Tribune

OPEN SUNDAY
2 BARGAINS



7.50 Genuine
Ready-Automatic Wrist-shield Chester, $14.50! Plated; a necessity at this time of the year. You cannot afford to be without one at our low price of
3.45

Genuine Westinghouse Spark "C"
For testing spark plugs and ignition.
Every auto owner should have one. Our price is low. Never sold from factory stock.
59¢

United Tire
6 W. JACKSON Blvd.
Phone Web. 8186. Near State St.
OPEN EVENINGS

MYSTERY SHROUDS DEATH



Mrs. Charles Webb, whose mysterious death at a fashionable Long Island country club has started official investigation of the circumstances leading to her fatal illness. [Pacific and Atlantic Photo.]

attended the interment this afternoon of his wife, Mrs. Gertrude Emily Gorman Webb of New York, in Laurel Hill cemetery.

Mr. Webb, ignored at the interment by W. T. Hunter, uncle of Mrs. Webb, and other friends of Mrs. Webb, was surrounded by a number of his friends, who were frequently called upon to administer to him on the way to the cemetery. The services were held up five minutes when Mr. Webb broke down and leaned weakly on the arms of his friends under great emotion.

A brightly colored taxi in which rode two members of the New York detective homicide squad called to mind the investigation by the New York authorities into the cause of the death of Mrs. Webb.

Dr. Starr, Survivor of Quake, Reaches Seattle

Seattle, Wash., Sept. 29.—Dr. Frederick Starr of Chicago, anthropologist, who had completed several months' research work in Japan, China, and Corea when the earthquake overtook him in Yokohama, arrived today on the steamer President Grant, that brought fifty-nine refugees from the Japanese earthquake. Dr. Starr said he lost all the tabulated results of his investigation.

PENNSYLVANIA RAILROAD SYSTEM.
Schedules of local and suburban trains will be adjusted effective Sept. 30. Obtain new time tables and further information from ticket agents.—Adv.



CHARLES WEBB.
[United News Pictures photo.]

Muriel Back from Europe; "Nothing Doing on Stage"

New York, Sept. 29.—Muriel McCormick, granddaughter of John D. Rockefeller, arrived on the Belgenland from abroad today, and was met at the pier by her father, Harold F. McCormick of Chicago. All she had to say to reporters was that she most certainly wasn't going into the movies or grand opera.

SISTER'S PLEAS FAIL TO MOVE BABY ABDUCTOR

He "Gave It Away" and No Trace Is Found.

Detroit, Mich., Sept. 29.—While Mrs. Rachel Fleghels, sister of Alphonse Vlemminck, pleaded with her brother to "tell the truth" about what he did with the infant son of William Greatrex, given to Vlemminck by mistake at the Evangelical Deaconess hospital, the man continued to reiterate his original story that he had given the baby to a stranger from Pennsylvania.

Mrs. Fleghels came here from Belgium on Aug. 20, she told police, to adopt the baby about to be born to Vlemminck's daughter to save her brother from "shame and disgrace."

Plans Made Week Before?

"A week before the baby came," Mrs. Fleghels said in her statement, "he told me I need not worry about having to take the baby back to Belgium as he had found a nice couple without children who would adopt it."

The sister said on the night of Sept. 24 her brother went to the hospital, saying he would bring the baby home. The daughter left shortly after, asserting she was going out to make some purchases. About 10 o'clock, according to Mrs. Fleghels, her brother returned with a bundle containing some unsoiled baby clothes "and inquired anxiously where Yvonne (Eva) was." He then left the house and an hour and a half later returned with his daughter. "He seemed excited," the sister told the police.

No Clews in Sight.

Search by Boy Scouts, under the direction of police detectives, failed to bring any additional clews. William Greatrex, who returned from Toronto, Canada, Wednesday after the funeral of his wife there to find his baby missing, still hopes that his child may be found alive.

Noisy Squirrel Starts Cops on Burglar Chase

Responding to an alarm of burglary at the home of Bently S. Handwork, 2720 Lincoln street, Evanston, early yesterday, Sergt. H. E. Ruland found members of the family shivering on the front porch and the living room in possession of a noisy squirrel.

OPPOSES DANCE



Mrs. C. C. Cramer, manager of the City Hall Square building, in which is housed the "Up-in-the-Clouds" dance club, which has been attacked as an "immoral gathering." She was snapped in Judge Hugo Friend's court, where the existence of the club is at stake.
[TRIBUNE Photo.]

"UP IN CLOUDS" DANCERS SHAKE FEET ONCE AGAIN

Given One More Whirl Pending Ruling.

Following Circuit Judge Hugo M. Friend's decree yesterday that Harry W. Standidge, president of the "Up in the Clouds" club, could give "at least one more dance," the night elevator in the City Hall Square building made more than fifty trips last night to the twenty-first floor.

The dancers didn't perform the minuet, but they were just as decorous as their grandparents might have been. Six inches apart was the rule. The slightest indication of a "shimmy" was stopped simultaneously by Mr. Standidge, by Floor Manager Jack Normand, and by a score of dancers.

Future Fate Undecided.

For hovering over the dance was the threat of Attorney Fred Burnham, counsel for owners of the building, to stop all "public dances" in the building.

Tuesday night, when the next dance is scheduled, the hearings on the propriety of the dances will have been completed, it was agreed, and Judge Friend will have decided whether the dances should go on or be stopped.

Lawyers Review Testimony.

The lawyers told Judge Friend yesterday morning what had gone on during the weeks of hearings before Master in Chancery Ninian H. Welch. Their accounts of which way the testimony leaned varied a lot.

"Why, judge," declared Mr. Burnham, "their own witnesses proved that the dances are so highly objectionable as to warrant immediate suppression."

"It's not true," retorted Attorney Harry Standidge, president of the lofty club, and his lawyer, James F. Bishop. "We are ready now to have Master Welch make his report."

Hear One More Witness.

But Master Welch couldn't see his way clear to such a hasty decision. It was decided that the only additional testimony required was that of Miss Claire C. Cramer, manager of the building. She is to tell, it was said at the hearing, of the leases and maybe of the dances.

Club Official Arrested.

James T. O'Neil, 4725 Calumet avenue, assistant manager of the "Up in the Clouds" club, was arrested last night, charged with passing bogus checks and forgery.

O'Neil, it is alleged, forged the name of Sydney B. Meyer to a check for $40 on the Northern Trust company, which the police say O'Neil stole from Meyer, his attorney, while consulting him regarding a divorce suit instituted by Mrs. O'Neil.

GET YOUR COAL FREE—
Special Offer to Tribune Readers.
Large, successful, sixteen year old Chicago Coal Co. offers free coal to one user in every neighborhood in Illinois [outside of Chicago], and in Indiana, Michigan, Minnesota, the Dakotas, Kansas, Nebraska, Mo., Iowa, and Wisc., who has a few hours' spare time each month. We suggest you write today for descriptions of their Kentucky, Illinois, and Indiana coals. Address K L 406, Tribune.—Adv.

BEG YOUR PARDON!

Louis Panzer, recently mentioned in THE TRIBUNE in connection with the Stokes case, states that he is a member of the Moody Bible Institute, not a student.

Jerome Patrick, who recently died in New York, was not Alice Brady's leading man during her present engagement in "Zander the Great," now playing at Powers' theater. He played the leading part only when that show was in New York.

THE GOOD THINGS OF LIFE

Will be Sent Free to Investors

BAIRD & WARNER
Inc.
BONDS & MORTGAGES
29 S. La Salle Street
Chicago

BAIRD & WARNER, Inc.
29 S. La Salle Street :: Chicago
Gentlemen:—
Please send me a copy of "The Good Things of Life."

GARDEN of ALLAH
RESTAURANT IN THE WOODS
Glenview, Illinois, on the Waukegan Road
Chicken and Steak Dinner $1.50

SAVE $500.00 to $2,000.00
By Our Ready Cut System



Living and Dining Room, Two Bedrooms, Kitchen and Bathroom.

$1,195.00 Buys All the Material.
Consisting of lumber, lath, roofing, mill work, siding, flooring, finishing lumber, porch ceiling, medicine case, building paper, eaves trough, down spout, sash weights, hardware and painting material.

$18.00 to $30.00 Monthly Payments.
Apply Rent Money on Your Own Home.

HIGH GRADE HOMES FOR CITY OR SUBURB
100 Other Designs Ranging in Price From $2,500.00 to $15,000.00 Built Complete.

THE BEST EASY PAYMENT PLAN IN CHICAGO
If you own a lot and have some cash, we will ship you an "Honor Bilt" Modern Home, including the Heating, Plumbing and Lighting Fixtures; arrange Easy Monthly Payment Terms; and (in most instances) advance part of the cash for labor, foundation and chimney materials.
Material Shipped Direct From Our Own Big Mills at Wholesale Prices. One Order Brings It All.

Free Architectural Service
We Put You in Touch With Contractors.

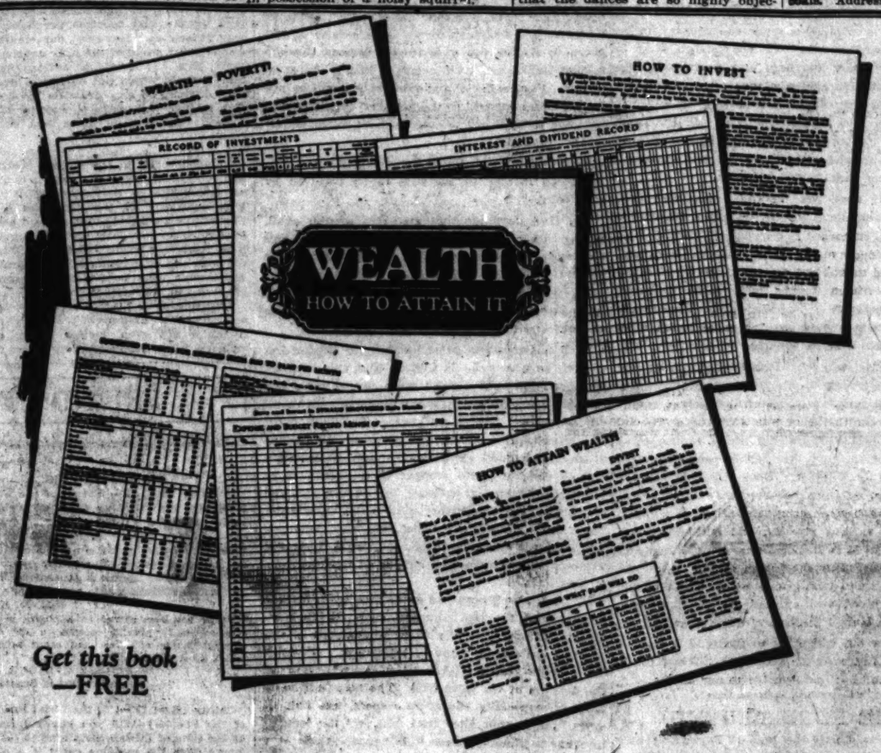
CALL AND SEE OUR BEAUTIFUL EXHIBIT.
Come and inspect our material.
Accurate Models of Completed Homes
Cozy Breakfast Alcove
Complete Model Kitchen with De Luxe Tile Sink
Bedroom with Built-in Wardrobe Closet
Bathroom with Modern Plumbing Outfit
Built-in Kitchen Cabinet
Built-in Ironing Board
Self Cleaning Window
and many others
This Display Is FREE. Everyone Welcome.

If You Are Interested in a Home of Your Own, We Have the Best Building Proposition in Chicago.

THIS 136-PAGE CATALOG FREE.
Beautifully illustrated in colors.
Contains 100 designs of modern houses with floor plans.
If you are thinking of building Your Need This Book. Ask for 127C.



SEARS, ROEBUCK AND CO.
CHICAGO
Arlington Street and Central Park Avenue
Phone Kedzie 2580
Take Garfield Park "L" to St. Louis Ave. Station and Walk South to Entrance Number 2.
Open 8:30 a. m. to 4:45 p. m., Saturday, 4 p. m.
WRITE, PHONE OR CALL.



Get this book —FREE

WEALTH— How to Attain It

"Bills, bills, bills," sighed Jim Richards as he surveyed the accumulation of mail on the first of the month. "Margaret," he said, turning to his wife, "it seems impossible for us to save money. Our income and outgo balance altogether too well. But, for the life of me, I can't tell where our money goes."

"Well, I'm doing my best, Jim."

"I know you are, my dear," he said. "But it's discouraging, to say the least. I'm going to see whether there isn't some way of planning our expenditures so that we can really *save money*."

* * *

Richards began making inquiries. To his surprise he learned that many of his acquaintances were using a budget plan with success. But it was not until he mentioned the matter to his friend Clark that he really got the information he desired.

"I've got the very thing you want," was Clark's enthusiastic remark. "I'm not good at keeping figures and if there's anything I don't like to do it's keeping a complicated and confusing expense record. The book I use, 'WEALTH—How to Attain It,' contains a plan that is simplicity itself. Yet it's surprisingly thorough. It only takes a few minutes a day to keep it up. I've tried it for two months and already I've saved more money than I ever did before in the same length of time.

"This book provides a complete expense record for every month, and a summary for the year. It's easy to keep, because the page explaining how to use the record lists alphabetically the various items of expense and how they are to be entered. Then, too, it contains suggested budgets for incomes from $125 a month to $50,000 a year. It suggests methods for accumulating money, offers some practical investment suggestions, and provides a complete record for your investments.

"Get this record book, Jim, and you'll save money more easily than you ever did before. I know, because I've tried it."

* * *

"WEALTH—How to Attain It," size 9¼x11¼ inches, is now in use by thousands who never before had followed a definite plan for saving money. Practical, simple, thorough, it has demonstrated its usefulness in stopping leaks and accumulating reserve funds. Get your copy today from any bank listed here, or mail the coupon to The STRAUS BROTHERS Company. No obligation—no cost.

THE STRAUS BROTHERS COMPANY
Capital and Surplus $4,500,000.00
10 SOUTH LA SALLE STREET—CHICAGO, ILLINOIS
DETROIT LIMOGES FORT WAYNE ST. LOUIS

"WEALTH—How to Attain It"
may be obtained from the following Banks:

ABBOTSFORD, WISCONSIN — Abbotsford Bank
ALBION, INDIANA — Farmers State Bank
ARGO, ILLINOIS — Argo State Bank
ASHLAND, ILLINOIS — Farmers State Bank
AUBURN, INDIANA — Auburn State Bank
BIPPUS, INDIANA — Bippus State Bank
BONDVILLE, ILLINOIS — Bondville State Bank
CARTHAGE, ILLINOIS — Hancock County National Bank
CHESTERTON, INDIANA — Chesterton Bank
CHICAGO, ILLINOIS — Bankers State Bank, 400 East 47th Street; Rogers Park Trust & Savings Bank, Sheridan Road & Pratt Blvd.; Roosevelt State Bank, Grand Blvd. & 35th St.
COLUMBIA CITY, INDIANA — The Provident Trust Company
CROMWELL, INDIANA — Sparta State Bank
DELAND, ILLINOIS — First National Bank
DINSDALE, IOWA — Dinsdale Savings Bank
DIVERNON, ILLINOIS — First State Bank of Divernon
DUNDEE, ILLINOIS — Dundee State Bank
ELBURN, ILLINOIS — Elburn State Bank
ELKHART, INDIANA — First Old State Bank
FORT WAYNE, INDIANA — Lincoln Trust Company
FRANKLIN, INDIANA — Citizens National Bank
GOSHEN, INDIANA — Salem Bank & Trust Company
HUNTINGTON, INDIANA — Farmers Trust Company
KENDALLVILLE, INDIANA — Noble County Bank
KOKOMO, INDIANA — Citizens National Bank
LA GRANGE, INDIANA — The National Bank of La Grange
LAKE MILLS, WISCONSIN — Bank of Lake Mills
LIGONIER, INDIANA — Citizens Bank
LINDEN, WISCONSIN — Bank of Linden
LOGANSPORT, INDIANA — Logansport Loan & Trust Co.
MANHATTAN, ILLINOIS — First National Bank
MIDDLEBURY, INDIANA — First State Bank
MISHAWAKA, INDIANA — Mishawaka Trust & Savings Bank
MONTPELIER, INDIANA — First National Bank
MORRISON, ILLINOIS — The First National Bank of Morrison
MT. PLEASANT, IOWA — Farmers & Merchants Savings Bank
MUNCIE, INDIANA — Farmers Savings Bank
MUSCATINE, IOWA — American Savings Bank
NORTH MANCHESTER, INDIANA — Lawrence National Bank
PERU, INDIANA — First National Bank
PIERCETON, INDIANA — State Bank of Pierceton
ROANOKE, INDIANA — First National Bank
ROSELLE, ILLINOIS — Roselle State Bank
SHELDON, ILLINOIS — The State Bank of Sheldon
SOUTH BEND, INDIANA — Citizens Trust & Savings Bank, La Salle State Bank, Peoples State Bank, Washington State Bank
SOUTH WHITLEY, INDIANA — Mayer State Bank
SPENCER, WISCONSIN — Spencer State Bank
TERRE HAUTE, INDIANA — Twelve Points State Bank
TOPEKA, INDIANA — State Bank of Topeka
UNION, ILLINOIS — State Bank of Union
VALPARAISO, INDIANA — Farmers State Bank
VIRGIL, ILLINOIS — Virgil State Bank
WARSAW, INDIANA — The State Bank of Warsaw
WEST TERRE HAUTE, INDIANA — State Bank of West Terre Haute
WOLCOTTVILLE, INDIANA — State Bank of Wolcottville

If your bank is unable to supply you,
Mail this Coupon
THE STRAUS BROTHERS COMPANY
10 South La Salle Street, Chicago
Please send me without obligation on my part a copy of "WEALTH—How to Attain It."
Name
Address
City State
Name of My Bank
Take this coupon to your bank and get a copy of this valuable book—FREE.
329-A

Chicago Tribune.
THE WORLD'S GREATEST NEWSPAPER

THE TRIBUNE COMPANY, PUBLISHER.

ENTERED AS SECOND CLASS MATTER, AUG. 5, 1880, AT THE POSTOFFICE AT CHICAGO, ILL., UNDER ACT OF MARCH 3, 1879.

All unsolicited articles, manuscripts, letters and pictures sent to The Tribune are sent at the owner's risk, and The Tribune cannot accept responsibility for their safe custody or return.

SUNDAY, SEPTEMBER 30, 1923.

THE TRIBUNE OFFICES.
CHICAGO—7 SOUTH DEARBORN STREET.
NEW YORK—512 FIFTH AVENUE.
WASHINGTON—14 WYATT BUILDING.
LOS ANGELES—406 HAAS BUILDING.
LONDON—125 FLEET STREET, E. C. 4.
PARIS—1 RUE SCRIBE.
BERLIN—1 UNTER DEN LINDEN.
ROME—HOTEL EXCELSIOR.
PEKING—GRAND HOTEL DES WAGONS-LITS.
SHANGHAI—4 AVENUE EDWARD VII.
TOKIO—IMPERIAL HOTEL.
RIO DE JANEIRO—UNITED STATES EXHIBITS BUILDING.

"Our Country! In her intercourse with foreign nations may she always be in the right; but our country, right or wrong."
Stephen Decatur.

THE TRIBUNE PROGRAM

FOR AMERICA

1—Renew and Build Up Respect for Law.
2—Halt the Tendency of Government Interference in Every Domain of Life.
3—Prevent Destructive Waste in Government Administration by the Use of Scientific Methods, Illustrated by the National Budget.

FOR THE MIDDLE WEST

1—Open the Great Lakes to the Atlantic.
2—Finish the Lakes to the Gulf Waterway Without Delay.
3—Develop a Practical Highway System.
4—Regrow Our Vanished Forests.

THE RIGHTS OF THE INDIVIDUAL.

The American people—we repeat it—ought to be giving some very earnest thought to the conditions exposed in Oklahoma. Not the thought of the Pharisee. The phenomena of bad politics, bad government, bad citizenship dramatised by Walton and by the Ku Klux Klan in that community are not peculiar to Oklahoma, though for the moment they have a violent expression there. What all Americans ought to be meditating upon is not the sad state of things in a wild and woolly district of our surviving frontier, but the prevalence of similar evils throughout our country.

The costly folly of choosing men like Walton for high public office is no monopoly of Oklahoma's. The narrow and selfish and subversive influences upon which he played so profitably to win election are no monopoly of Oklahoma's. They are disclosed in the politics of every state and city time and again, as Chicago and Illinois have had occasion to admit at this time. The American people need more discrimination in their choice of agents and a better grip on the principles of good citizenship.

But that is only one side of the tablet Oklahoma holds up for our warning. The other presents to us the vicious and demoralising phenomenon of the klan. Ostensibly the klan is an organization for the support of law and lawful conduct. But its method of compelling lawfulness is a negation of law. It practices lawlessness with the pretense of creating respect for law and good conduct.

There is conscious hypocrisy in this, the object of the conscious hypocrites being political jobs or the wreaking of private grudges. But the feature of klanism which is most serious is its unconscious inconsistency which arises out of a lack of intelligent comprehension of the principles of American citizenship and, in fact, of any tolerable order of civilized society.

It is this phase of klanism which touches American character to the quick. It is this which runs through our American life and expresses itself in many demoralising ways. The quintessence of it is disregard for one another's rights. Under the guise of moral betterment, with often, and perhaps usually, a sincere motive—along with other motives—to improve conduct, all sorts of self-appointed mentors group themselves to legislate without law, to enforce without authority, to impose their conceptions of right upon their equals, to try them and execute upon them.

But the same spirit enters the field of legislation, and laws are demanded and generally obtained, which invade private conscience and override the individual liberty.

It is time for every American who cherishes the American conception of individual liberty to consider this pervasive tendency. The night riders who turn out in masks to whip women whose conduct they suspect or to mutilate or drive away men whom they cannot bring to book under the law are sensational offenders against a government of laws. Too often the evil they represent is condoned, but on the whole we can see that it is an evil, and in the main public opinion does not countenance it. But invasions of the principles of individual liberty in the form of laws are more dangerous offenses against Americanism than the outrages of violence we are quicker to condemn.

The eighteenth amendment was fixed upon the fundamental law by men and women who gave no thought either to the nature of the constitution, which it violates, or to the principles of individual right which is the foundation of Americanism. The amendment, the Volstead act, and the various state laws passed to force a code of private conduct upon individuals are all a defiance of this essential principle. They are not limited to the proper scope of the police power. They transgress the protective barriers which our American conception of freedom sought to build about the rights of the individual and in transgressing they have broken down its defense against any other invasion.

The highly moral and substantial citizens who helped to procure the imposition by law of teetotalism ought to see beyond the end of their noses. They have contributed in a powerful way to the disposition to tyrannize and to disregard private rights. The disposition of masked censors to set up their own notions of right or interest as justification for lawlessness is only a crass expression of the disposition to disregard private conscience and impose upon private conduct regardless of the rights of the individual. Prohibition is not merely a public measure directed at a public condition. It derives its force from the instinct to impose conduct upon the individual. It is an attempt to impose a theory of private morality, to overrule the right of private conscience; and it certainly opens the way to invasion of all private rights, that of property, as well as the remaining guaranties of individual freedom which the bill of rights sought to protect from all probable assaults or infringements.

Americanism rests on faith in the individual. We are plagued today with persistent efforts to enchain him in the name of some fancied social good. It is the greatest danger that has attacked our harmony and progress and its possibilities are unlimited. To prate of respect for law is futile unless our laws and the spirit which produces them are founded on the essential respect for the individual and his rights which is the soul of Americanism.

KEEP THE ALIEN-MINDED OUT OF THE U. S.

Representative Albert Johnson, chairman of the house immigration committee, and Secretary of Labor Davis are preparing a new immigration bill. The most important change suggested is that of basing estimates of the numbers admissable upon our foreign population of 1890 instead of 1910, and of limiting the number admissable to 2 per cent of that figure plus another 2 per cent of blood relatives. The bill must command the attention of every one interested in the welfare of this country.

Inasmuch as immigration has been much heavier since 1890 than before that date, it is probable that the new bill would not increase the total of immigration. That, however, must be made certain before it can be approved. We are, even under the 3 per cent law, receiving more undesirables than we can well absorb. Any measure which might increase the number of such undesirables must be viewed with alarm.

The change of basis from 1910 to 1890, however, is encouraging. The 1910 basis allows a maximum of immigration from southern and eastern Europe. Many of these immigrants have proved themselves to be undesirable. Their training, experience of government, customs and habit of life makes it difficult for them to understand American ideals and standards. The 1890 basis, on the other hand, would allow a maximum of immigration from northern and western Europe. These people are of the blood of those who founded the United States and who have brought the country to its present greatness. In 1890 the foreign born in this country from northern and western Europe comprised 17.18 per cent of our total population. In 1910 this proportion had shrunk to 7.13 per cent and in 1920 to 5.22 per cent. In the same period our proportion of foreign born residents from southern and eastern Europe had increased from 1.26 per cent to 6.02 per cent.

Under the first year of the 3 per cent law, Greece, Poland, Palestine, Syria, and a few minor countries all succeeded in crowding in their quotas, and sometimes more. The United Kingdom, Scandinavia, and Germany were short. The immigrants we least desired were eager to come, and those we most desired were not. More recent reports, however, show greater immigration from northern and western Europe.

That is what we need. It is folly to qualify and hedge on the issue. People who have proved themselves unable properly to govern themselves, people reared in a condition of chronic economic and social depression, people of nations which cannot solve their problems at home, are not the people we want to welcome to America. When they do come a large number of them become parasites, not producers, many become criminals, others are public charges for various reasons, and still others are actively engaged in demoralising our political and social systems. For the future of the nation the majority of those immigrants we do admit should be of the blood and antecedents of those who founded the United States and made it great.

If the new bill will work to that end it may be approved. But nothing should be allowed to increase the total of immigration to our shores.

THE FORD LEGEND.

We have said that the task of explaining why Henry Ford is not a suitable individual to be President of the United States is going to be difficult, and numerous letters from his partisans do not encourage us to hope otherwise. It is going to be difficult, not because the reasons are not plain, but because they are plain—so plain that if a man does not see them for himself it is necessary to go very far back to meet his mental processes. It is much like proving that 2 plus 2 are 4 to a man who thinks they are five. Gilbert Chesterton in one of his vivacious essays says that he can reason with a man who says he believes in God because horses have four legs, but not with a man who believes in God because horses have five legs.

We confess to feeling a good deal that way when a Ford partisan excoriates us for referring to Ford in a spirit of irony and demands that we give reasons for our opinion.

We are far from taking Mr. Ford lightly as a candidate, although, as we have explained, we do not think he will be nominated or if nominated elected. But it is not impossible, despite the much vaunted common sense of the American voter, that Mr. Ford may prove to be the open coal hole in the sidewalk of our progress.

For Henry Ford as candidate has in his favor a great many if not most of the popular fallacies we cherish in our beloved country. We doubt there ever has been in our history a person who seems to have fulfilled so many of the things most of us wish were true about life. His popularity is the outstanding case in popular opinion of what the experts in psychology call wishful thinking. That is why he starts miles ahead of any ordinary public man. Argument must meet and overcome the will to believe the contrary. It must compel men to give up or lay aside a deep seated wish, a cherished if half-conscious dream.

Ford is a Cinderella in overalls. He is David slaying the Goliath of Wall street. He is Dick Whittington and Jack the Giant Killer. We want to believe in fairies. The story of Ford's rise to fame and fortune is a fairy tale come true. We want to believe in miracles. Ford is a miracle man. We really admire great wealth and success. Ford is one of the richest of men and made his money in a way we can all approve. Of recent years there have been perpetual attacks upon wealth and success which have made us all uncomfortable because they cheated us of a common dream and shook our faith in the kind of achievement we could all understand and in some degree hope for. They filled us with disquieting doubts of our American scheme and held us up as dupes and victims. We like to be self-confident and friendly and optimistic. They infected us with fear of ourselves and of others and offered us pessimism in place of optimism. Ford's success and his genius for advertising himself as a plain man full of the milk of human kindness restore all the pleasant assumptions of the American mind. Therefore his success does not rouse envy.

His pose of plain man swings open the door of hope to us all. His scorn of his limitations excuses our own. His advertised amiability justifies to our conscience our innate admiration of riches and success.

To combat Ford is to combat what we all want to believe of life and ourselves.

THE COMMUTER'S TICKET.

The Harvest Moon and the Autumnal Equinox: Mists arising from the quiet lakes at dawn but whisked away before the sun to unveil the waters which have no ripples but are still mirrors of the flaming maple and the red and bronze of oak. The lake is sapphire ringed with fire, which gleams and does not consume. The scarlet of ox blood, the glow of burnished copper, vernal green in the pine, tarnished yellow in the white birch.

The warmth of day grows, but even the aspens are at rest and all the earth hums with cricket and yellow jackets. White moths float out over the water. Red squirrels are in the oaks and the thump of falling acorns is loud: the blue jays are silent, winging across the thoroughfare. The splash of a fish is startling. Chickadees are in the low limbs of the white birch overhead.

Buckwheat in the clearing has been cut and the stubble is red in the sunlight. Pumpkins are yellow where the corn has been cut. The red clover is in stacks and the simple harvest of the clearing is ready for the harvest moon, a pale disk of white visible as the sun dips west. Moments have had no motion and hours have not been formed, but the sun takes its candles. As the moon grows luminous out of mist the sky and the woods, and the lake which mirrors both, are in a common flare of altar fires to the season which has gone and the season which has come. The year is over the great divide. The equinox has come under the harvest moon and silently with the woods aglow at night, the days take the downward road to the end.

USING THE FARMER.

The Democratic national committee, through its chairman, Cordell Hull, is making a feeble effort to discredit the Republican national administration by capitalizing the farmers' discontent. The tactics employed are a demand for an extra session of congress to relieve the unfortunate farmer through special legislation. It is assumed that if the extra session is not called the administration will be put on record as opposed to the farmers' interests, and that the farmers will therefore flock to the Democratic standard.

That is cheap politics of the cheapest sort. The American farmer is too wise to be deceived by such folly.

Mr. Hull demands that an extra session shall, among other things, prove the administration's disposition to relieve the farmers by "effecting a prompt reduction of existing profiteering tariff rates and transportation rates and by offering some moral and economic codperation to stabilize and unfetter international trade conditions."

Such a demand is palpably false in implication as well as unsound. It implies that the so-called "profiteering tariff rates" were forced upon the farmers. Mr. Hull knows, and all intelligent farmers know that that is not true. The high tariff on agricultural products was given to the farmer at his own demand, expressed through the agrarian bloc in congress. No student of the tariff or of economics doubted at the time that it was an error which would do the farmer more harm than good. Time has justified that belief, but the fault lies not with the administration, but with the farm bloc and the farmers who supported the members of that bloc.

Mr. Hull also knows and every intelligent farmer knows, that the last congress gave the farmers of this country virtually everything asked in the way of assistance through legislation. Twenty-six specific pieces of legislation were passed at the demand of the farm bloc. The fact that some farmers, especially the grain raisers, are still in difficulties, cannot alter that fact. If the legislation has not helped them it is because their own men in congress, forming the farm bloc which dominated that body, were unable to devise laws which would overcome the laws of supply and demand. The same would be true in the event of a special session, and Mr. Hull knows it. He is merely trying to make Democratic capital out of the farmers' discontent. That's one thing that is the matter with the farmer. He has been used instead of served by the members of the farm bloc, and by politicians such as Hull, who seek his vote.

Editorial of the Day

CHICAGO AND OUR WATERWAYS.
[Montreal Star.]

The small but enthusiastic group of American financiers and company promoters who are so anxious to tinker with our natural system of water transportation and to dredge the great St. Lawrence so that they themselves may accumulate richer dividends from power schemes and from the expansion of their inland ports, continue to conduct their campaign of intensive propaganda with determination and presumably at considerable cost. From Chicago comes a telegraph dispatch from a reputable news agency which opens with a statement that will be news to many Canadians. "Anticipating favorable action from Canada within the next six months on the great lakes-St. Lawrence waterways project."

It would be interesting to know upon what basis the anticipations of these Chicago gentlemen are based. It is true that there was a suggestion put forward during the last session of parliament, the reöcho of a hundred similar official and unofficial promptings during the last few years, that Canada and the United States should coöperate in a vast scheme to "improve" the waterway system of this continent. Whatever may be the merits or demerits of the plan, it is abundantly clear that Canada is in no position today to embark on any grandiose scheme of development. Canada, limping along the path of industrial progress, with the millstone of her state railways clogging her steps, would be mad to consider the expenditure of hundreds of millions of dollars at this time.

The estimate made by the American engineers at the time the proposal was laid before Mr. Mackenzie King was $400,000,000, although it was distinctly stated that this sum was only to cover a modest preliminary scheme. Canadian engineers are on record that this estimate is low. As it is proposed that Canada should pay one-half of the cost, it will be necessary for the Dominion to find between $200,000,000 and $250,000,000 if the "favorable action" which Chicago predicts is something more than the rosy dream of the promoters and propagandists.

Chicago is indeed so anxious that Canada should come into this scheme that its financiers have declared that they are quite willing to find the money if the Dominion has any difficulty in floating the bonds, provided of course they are backed with the security of our resources. The bait may be tempting to those promoters who "think in millions," but two-thirds of Canada's present ills are due to the fact that in the past she has too often listened to the seductive wooing of such daring financiers.

How to Keep Well, By Dr. W. A. Evans.

Questions pertinent to hygiene, sanitation, and prevention of disease, of matters of general interest, will be answered in this column. Where space will not permit, or the subject is not suitable, letters will be personally answered, subject to proper limitations and where a stamped, addressed envelope is inclosed. Dr. Evans will not make diagnosis or prescribe for individual disease. Requests for such service cannot be answered.

(Copyright: 1923: By Dr. W. A. Evans.)

FOODS THAT HELP TEETH.

THERE is a growing belief that the quality of the teeth have quite as much to do with decay as does cleanliness and care.

The milk teeth are formed before the baby is born. The quality of the teeth, that is, how well they will resist decay, is determined by the food the mother eats during the later months of pregnancy. The second set of teeth, the permanent teeth, begin to form during the later months of pregnancy and the process of formation continues for about fifteen years. The proper frame work of tissue having been built up and the proper amount of lime having been deposited, in a certain sense, the tooth is built and nothing remains for it but to cut through the gums, take its place in the arch and start the lifelong job of grinding food.

The old idea was that the tooth, once formed, never changed. The new idea is different. Even such stable and unchangeable structures as bones and teeth change somewhat as occasion demands. Witness the change in certain bones during puberty and adolescence; the change in the shape, due to change in the hip bones; the change in expression due to change in the face bones.

When a woman is pregnant she needs more lime than her food sometimes supplies. Witness how some pregnant women lose their teeth. The growing baby needs more lime than the mother's food supplies, whereupon she gives up some of the lime in her own teeth and bones.

A child needs four times as much lime in its food as an adult does—that is, pound for pound of weight. It needs it to grow bone and teeth. Having attained growth, the need for lime in the diet stabilizes and unless the adult is a woman and becomes pregnant, it may remain so. However, our civilized diet is short on lime. If it is unusually short, or if the individual develops certain diseases which put on him a great need of lime, he may draw on his teeth and, in that way, make it easy for bacteria to break them down and cause decay.

In an editorial in the Boston Medical and Surgical Journal, Sherman is quoted as saying that a lime shortage is the only deficiency in the American diet. The editorial suggests that we add more lime foods to our daily diet. The great lime foods are milk, cheese, nuts and the bran and outer parts of bread, grains and cereals. One need is to have plenty of base-ash ingredients in the diet.

Breads are makers of a highly acid ash. The lime richness of a whole wheat bread is not even enough of an advantage when unsupported to offset the disadvantage of its acid ash. The foods which make the best base ash are the vegetables and fruits. Therefore, a diet should be rich in these, rich in milk and only fairly rich in whole grain breads and cereals and in meat and eggs if the teeth are to be protected from decay.

There is advantage in eating fresh, natural, unfabricated foods near the source.

Of course none of these suggestions mean that the cleanliness of the teeth should be neglected.

RINGWORM IS INFECTIOUS.

Mrs. F. S. writes: I am troubled with ringworm. I get them on my left shoulder blade. I paint them with iodine a few times; they disappear for a couple of weeks and then appear again.

I notice a few days ago you replied to a question on how to prevent reinfection. How can I do so?

REPLY.

The organisms can be spread by clothing. The underclothing should be sterilized by heat. It is spread by people.
A person with ringworm can reinfect you.

CURING CIGARETTE HABIT.

E. H. L. writes: Please inform the writer the best way and a sure way to stop the cigarette habit.

I have been smoking for the last ten years and have the habit bad, and need more than will power to stop.

REPLY.

Send stamped addressed envelope for formula.
When this preparation is used, the smoke does not taste right.
Some people can overcome the habit by using this aid.

GIRL NEEDS EXERCISE.

B. B. B. writes: 1. Is 114 pounds heavy enough for a 15 year old girl who is 5 feet 7 inches tall?
2. What should be done to correct round shoulders and a hollow chest?
3. Would shoulder braces help?

REPLY.

1. No.
2. Swim, row, wrestle, exercise on bars, ladders, and ropes; putting up your hair is good exercise.
3. No.

NOT THE LUNGS AND STOMACH.

J. A. writes: Will taking about an ounce of cod liver oil a day help the lungs and stomach?

REPLY:

No.

IODINE AND SULPHUR.

E. D. C. writes: What will cure ringworm on a person's face?

REPLY:

Paint it daily for three days with iodine. Follow with sulphur ointment applied daily. This will cure all cases where the eruption is not in a hairy area.

FRIEND OF THE PEOPLE

Letters to this department must be signed with names and addresses of the writers.

NEIGHBOR'S ASHES.

Chicago, Sept. 24.—[Friend of the People.]—For the last two years my neighbor's ashes have been falling into my yard from a poorly constructed receptacle which was nailed to my fence without my permission. The owner pays no attention to my requests to remove this or furnish a more stable receptacle.

M. N. K.

Notice has been served on adjoining property owner to provide receptacles for the accommodation of ashes and other refuse, which he states he will do.

THOMAS H. BYRNE,
Superintendent of Streets.

Chicago, Sept. 23.—[To the Legal Friend of the People.]—Will you kindly inform us the laws of Illinois pertaining to judgments from the common court in a city of Oklahoma? The holder of this judgment (which was taken on a forged note by reason of defendants not appearing in court) claims he can at once and the same time sue and attach defendant's effects and that defendant has no redress whatsoever, as he states the courts here act the same as those in Oklahoma.

L. W.

Attachment is permitted against nonresidents of this state, and on certain other special facts. He is right in that the judgment would, if the court had jurisdiction, be conclusive here. If the judgment debtor has a defense he should submit the facts to an Oklahoma attorney and have the judgment set aside there if possible.

TRIBUNE LAW DEPARTMENT.

THEY HAVE TO TREAT ALL ALIKE.

Chicago, Sept. 24.—[To the Legal Friend of the People.]—Is it not against the constitution of these United States to bar healthy children from the classroom of the public schools?

They were barred because their mother refuses to allow them to be examined by medical students, internes, or M. D. professors.

I send the children to school twice daily and they are denied access to their books because they have not been examined. I am fully capable of examining and knowing the physical condition of my own offspring. The children are sent to school for mental, not physical, examination, but according to the school the children must submit to one or suffer the loss of both.

Mrs. M. M.

We see no legal objection to such examination.

TRIBUNE LAW DEPARTMENT.

ARRANGING STOCK OWNERSHIP.

Bloomington, Ill., Sept. 26.—[To the Legal Friend of the People.]—Is there any way a husband and wife can hold stock shares as joint property so that either party may order transfer of the same without the signature of the other during lifetime of both parties, the survivor being free to take sole possession without legal formalities on death of the other party, in the same way as a joint bank account of husband and wife is handled? Could it be managed by having stock certificates issued in the name of "Mr. X. and Mrs. X. jointly and severally.

D. A. B.

We see no reason why corporation could not properly agree to recognize "A or B or the survivor of them" as owner. The more common arrangement would be "A and B or the survivor of them."

TRIBUNE LAW DEPARTMENT.

FROM THE TRIBUNE'S COLUMNS

50 YEARS AGO TODAY (FACSIMILES)

MORE LIGHT.

Receipts of Currency in the Last 24 Hours, $2,000,000.

All the Reopened Banks Sustain Themselves Except the Union National.

CHICAGO.

The walls among the banks yesterday were not as interesting as those of last week, when there was really a disturbed state of feeling. Returning confidence was apparent everywhere, persons breathed easier, bankers felt better, and business began to assume a more cheerful and healthy tone. The enormous amount of currency imported from the East during the last few days and the speedy resumption of three prominent banks, could have no less effect than to infuse backbone into the backbooslers, if there were any without that piece of anatomical hardware. The prospect yesterday had lost its gloomy tint, and the future seemed rosy and bright to financial eyes. Everybody maintained a stiff upper lip.

WANTED.

WANTED.

The undersigned having the following conditions in the suspended National Banks of Chicago to report, hereunto, will receive checks and drafts on the above banks on account, or for goods at the lowest cash prices.

10 YEARS AGO TODAY (FACSIMILES)

[BY CABLE TO THE CHICAGO TRIBUNE.]

LONDON, Sept. 30, 2 a. m.—The sudden and unexpected dissolution of the "Brodrick cabinet" has dumfounded the political newsmongers. Some ascribe it to the fact that John Redmond's speech of Sunday night has shown the uselessness of trying to arrange a conference on the Irish question. The bill, however, has been kept so tight on the ministerial doings on the Isle of Arran that speculation leads to nowhere, and it is still wholly unknown whether or not the Ulster problem had anything to do with drawing the members of the cabinet to Brodrick. The morning papers are filled with rumors and discussions based thereon.

[BY CABLE TO THE CHICAGO TRIBUNE.]

SOFIA, Sept. 29.—[Government] returns printed today show that 44,802 Bulgarians were killed in the two recent wars in the Balkans. Of this number 30,034 were killed in the war of the allies with Turkey and 14,868 in the war between Bulgaria and the Servians and Greeks. There were 104,006 Bulgarians wounded in the two wars and 7,826 are reported missing.

New York, Sept. 29.—[Special.]—Timothy L. Woodruff, three times lieutenant governor of this state, suffered a stroke of paralysis tonight when he was delivering a speech at Cooper Union notifying John Purroy Mitchel of his nomination for fusionist mayor.

Mr. Woodruff was able to put a concluding paragraph or two on his speech before his friends saw that he was on the point of collapse.

New York, Sept. 30.—[Special.]—Within six months, from the middle of December to the end of March, Theodore Roosevelt will be buried in the wilds of South America.

Col. Roosevelt will sail from New York Oct. 4, and will spend about two months visiting various cities in Brazil, Argentina, Chile, and Paraguay.

AMONG THE FOLKS IN HISTORY



VOICE OF THE PEOPLE

Writers should confine themselves to 200 or 300 words. Give full name and addresses. No manuscripts can be returned. Address Voice of the People, The Tribune.

A MOTOR TOURISTS' CAMP FOR CHICAGO.

Chicago, Sept. 20.—In looking through the papers I see the proposed highway sign. Now why not just put up common wooden arrows like other towns have? But put up enough to do the tourists' some good. Then take the money you save on the deal and make a tourist park.

Just think, Chicago, one of the largest cities, has no tourist camp, no arrows to tell where a person is going, or anything else. Why, even Muscatine, Ia., and oh so many other towns have camps. They have camp cook stoves, shower baths, and some of them even have a wash tub and wash board for the accommodation of the tourist. Some campers came here from Omaha, Neb. They could not find even a vacant lot where they could park and get any water or toilet to use. Chicago is surely the poorest got up town there is.

Now while you are marking the highways for heaven's sake fix up a tourist camp.

M. L. B.

THE RAILROAD VS. THE COVERED WAGON.

Chicago, Sept. 23.—Was interested in editorial today, captioned "What the Railroads Did," and in the letter of an Iowa farmer contained therein. The thought comes to me that only those of us who saw the west through the age of the covered wagon migration, to the building of the subsidized railroad, and the final race between various railroad companies to occupy virgin territory, with no thought of land grant or state, county or town bonds, can fully realize the meaning conveyed therein.

My father located a farm near the shores of the upper Mississippi before the breaking out of hostilities in the south, and here was our home for twenty years. During seventeen of those years I never boarded a railroad train, but meanwhile was familiar with the individual whistle of nearly every steamboat plying on the river.

Our market was within easy reach, so that one horse team could deliver 150 bushels of wheat at the warehouse in a day, dividing it into three loads. But with the farmer thirty or forty miles back from the river, conditions were as described in the above mentioned letter. Not more than thirty bushels could be drawn over the hard roads, crossing steep clay ridges and fording streams, and at least two teams must go together in order to help each other out of difficulties.

As a result of these conditions, the farmer so located scarcely knew of money as a medium of exchange, but everything was based on "barter and trade." Is it any wonder, then, that when the chance presented itself they were ready and anxious to vote the bonds of county or township to get any sort of a gimcrack railroad within reasonable distance? I have seen a railroad start west from the river, and run well across the state, when there was no bridge and on eastern rail connection, the dependence being upon steamboat transshipment during the season of navigation and teaming on the ice of the river in winter. This road was subsidized by both federal and state government, and the result was the building up of the back counties as could have been done by no other method.

Later I, myself, became a pioneer on the western prairies, pushing out along a line of grade stakes, where soon the rails were laid. The county seat location was platted before there were settlers enough to organize, and not a nickel of subsidy did that or the other roads in that wonderful race of building get from anybody. The road took us in, with our goods, at reduced rates, and gave us free passes to ride on the same train with our stock.

What a change was this from a few years earlier, when the homeseeker with his family and his all, endured hardships of a cross country wagon journey requiring many weeks.

It is true William H. Vanderbilt went out and swelled with pride as a result of "Our Country," meaning that in which his company was to haul freight, for it was [illegible] more than that they took us there. Instead of being thanked for what he was risking in the venture, a remark he is supposed to have dropped in jest to the effect that the public might be damned, was the cause of his being most unmercifully hammered. But Vanderbilt and the rest of the railroad builders of the time, whether those roads were government aided or not—should be recognized as public benefactors.

ROMANUS H.

DISAGREEING WITH BUNDESEN'S BIRTH CONTROL.

Chicago, Sept. 22.—In answer to Dr. Bundesen's arguments for refusing to grant the birth control advocates permit for a parent's clinic, I should like to draw his attention to a few facts. He says for one thing that it would be corrupt morals." Morals are and have been corrupt for ages and always shall be, as long as the eternal secrecy of these very subjects is continued. Our knowledge and openly facing [illegible] problems could ever hope to improve conditions! Such betterment would bring a little comfort and possibly a little of life to millions of slaving mothers and new and wonderful ideas of educational and other necessary advantages to children.

Where now there are six to a family, taking the mother's case, and in the very family there has of necessity been no opportunity of comfort, there is the normal two or three and a passion for at least a little education, the ing children, each would be able to get a fair chance at training and education. Both parents and children could enjoy each other's company, mutual understanding and love would be the worthy result.

Then, too, there are mothers who are physically or mentally unfit to bring forth spring. I wonder the state does not see that it would save thousands in the prevention, penal institutions, and correction, poorhouses—in all the directions which are but the [illegible] results of overcrowding humanity. The family would bring into the world what it could take care of; "not quantity" should be our aim.

Supposing it is "against circumstances," etc. Of course the orthodox and statutes were made in the ignorance on such subjects but there is no argument for holding on to them and keeping back the health and happiness of the world. They could be changed entirely repealed.

C. B.

A SMOKELESS TOWN IS WELL WE'RE AFTER.

Chicago, Sept. 25.—Your editorial this morning is in itself "a timely protest against smoke." The health department's statement of 200,000 tons of coal about to belch smoke and soot over Chicago and Chicago's annual smoke damage of $4,000,000 carries an ominous warning to every right minded citizen. Organized agitation against the smoke nuisance may have the desired effect, and may result in a more general use of gas or oil, for the people using these seem to be getting smokeless town is what after, is it not?

JOHN J. M.

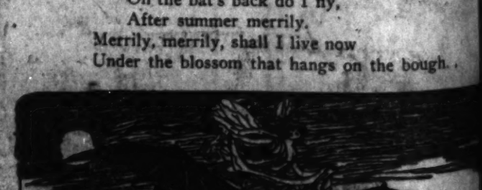
INSULTING THE SWINE.

Manteno, Ill., Sept. 23.—C. writing of the "street spitting" in this morning's paper, has offered an insult to swine which I, as a farmer, resent. Swine never broadcast their germs when given an opportunity which

POEMS YOU OUGHT TO KNOW

ARIEL'S SONG.
By William Shakespeare.

Where the bee sucks, there suck I;
In a cowslip's bell I lie;
There I couch when owls do cry.
On the bat's back do I fly,
After summer merrily.
Merrily, merrily, shall I live now
Under the blossom that hangs on the bough.

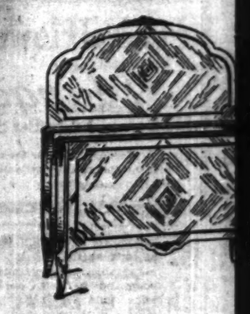


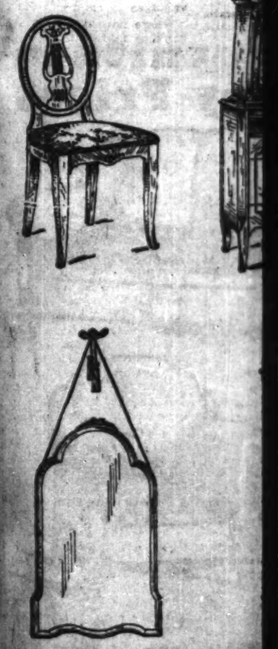


Hepplewhite Secretary in Burl walnut with mirror door.....$290.00



Chippendale Hand Carved Mahogany Desk $1







Regency Walnut Bedroom 8 pieces .....
Twin Beds, each.....
Dresser .....
Chiffrobe .....
Vanity Dresser .....
Bench .....
Night Stand .....
Chair .....



Solid Mahogany Virginia S... brown and rolls in satin.....

Scholle's Good Furniture



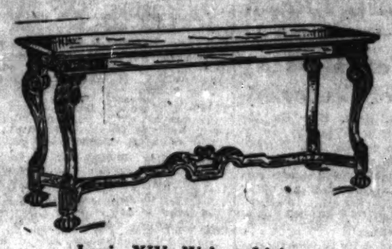
Hepplewhite Secretary in Burl walnut with mirror door.....$290.00



Imported French marble top Commode, at $100.00



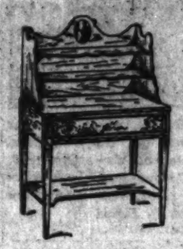
Imported Louis XIV. Arm Chair in Flanders tapestry $225.00



Louis XIV. Walnut Living Room Table $195.00



Imported Louis XV. Arm Chair in Needlepoint tapestry $300.00



Inlaid Sheraton Mahogany Magazine Rack $79.00



Hepplewhite Mahogany Secretary $258.00



Chippendale Hand Carved Mahogany Desk $137.00



Imported Louis XV. Arm Chair, in hand loom tapestry $225.00

THE furniture you want is here; maybe not on this page—we can't show it all in one page.

But it's here and we have some doubt whether you'll find it, in the same measure of quality and price-value, anywhere else. Anywhere else means, apparently, the whole country; for only the other day a visitor to Chicago from New York saw in our window, and bought for delivery to her home in New York, a bedroom suite the equal of which she declared could not be found in her home city.

We say that the furniture you want is here in this store. We know what's here, and we know the main facts about what you want.

You want an assurance of good quality; we give it; Scholle quality. You want an assurance of fair price for value; we give it; the prices are deliberately low. You want an assurance that if you feel that you have made a mistake, if there's any sense of reluctance or dissatisfaction with your purchase, the matter isn't irrevocable. We give that, too.

You're quite sure to find here just the oriental or domestic rugs that you may need—in addition to furniture. We're very proud of the rugs, and of the fine values they represent. You may buy rugs with the same feeling of security; every one of them is of real Scholle quality.

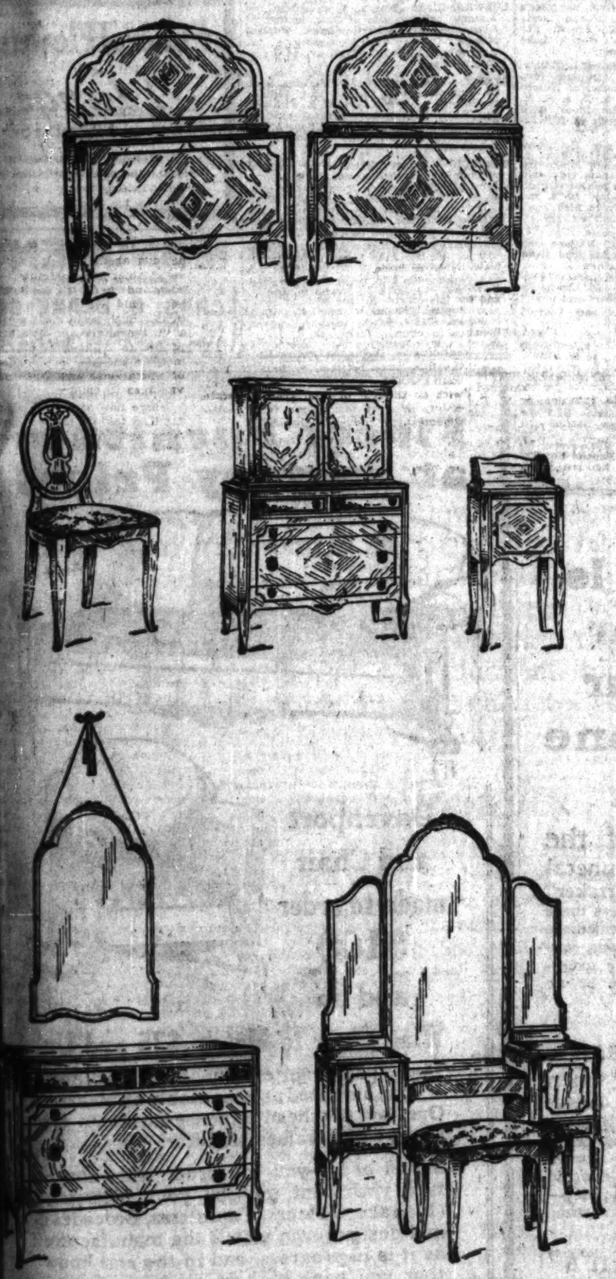
We sell furniture and rugs with the idea that satisfaction is a part of the transaction; you pay for the goods, but the satisfaction is guaranteed. We certainly wouldn't expect to keep your money if we didn't deliver the goods. We don't expect to keep it if we don't deliver the satisfaction.

Our guaranty is—Satisfaction or money back.

We hope you'll come and see the very beautiful goods we have for you

Scholle Furniture Co.

121 South Wabash Avenue
Between Monroe and Adams

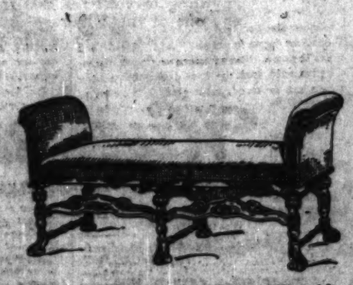


Regency Walnut Bedroom Suite trimmed with Ormolu, 8 pieces $926.00

Twin Beds, each	$130.00
Dresser	170.00
Chiffonrobe	170.00
Vanity Dresser	190.00
Bench	40.00
Night Stand	56.00
Chair	40.00



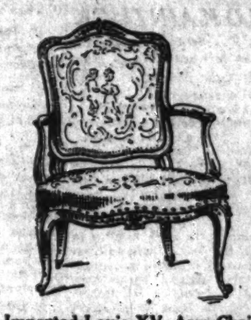
Solid Mahogany Virginia Sofa with down cushions, pillows and rolls in satin.....$256.00



French Chippendale Mahogany Fireside Bench, in satin.....$140.00



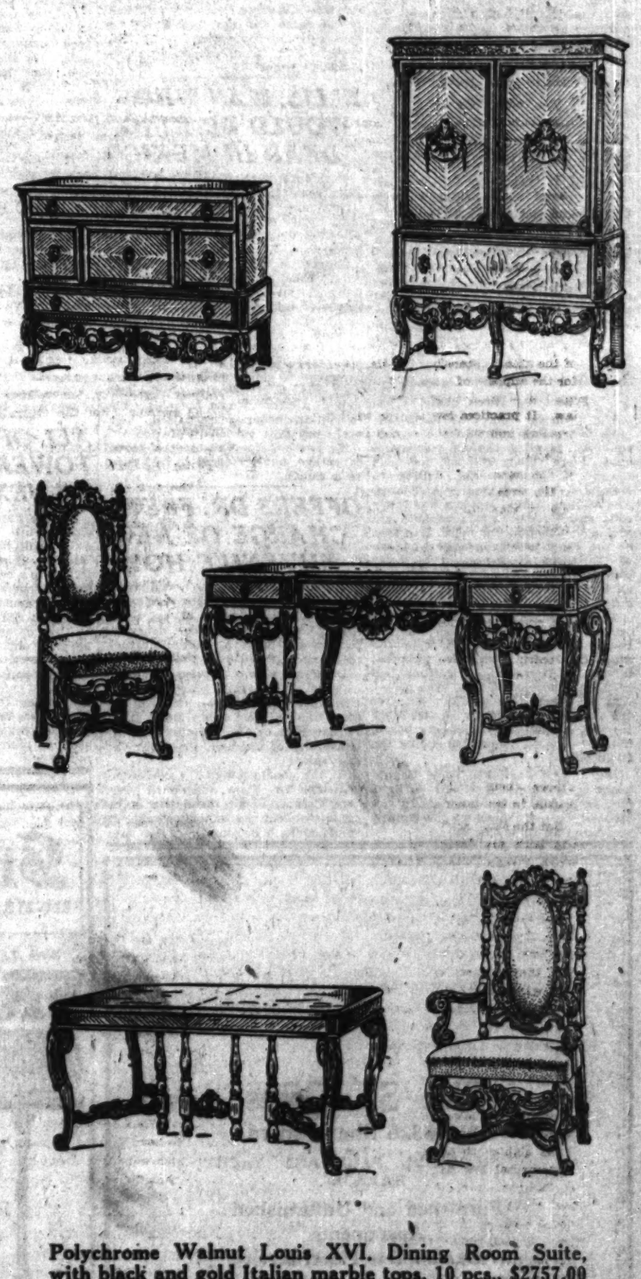
French Chippendale Mahogany Down Cushion Arm Chair, in satin.....$223.00



Imported Louis XV. Arm Chair in needlepoint tapestry.....$350.00



Imported Louis XV. Love Seat in Swivel loom tapestry.$270.00



Polychrome Walnut Louis XVI. Dining Room Suite, with black and gold Italian marble tops, 10 pcs., $2757.00

Extension Table	$500.00
Sideboard	720.00
Cabinet	450.00
Serving Cabinet	435.00
Arm Chair, each	170.00
Side Chair, each	130.00



French Chippendale Mahogany Down Cushion Davenport, in satin.....$409.00

PARTY LEADERS TALK COALITION; ACHIEVE NOTHING

Jockey About a Bit and Will Confer Again.

BY PARKE BROWN.

The first real conference between the Republican and Democratic leaders who might back a coalition judicial slate if there should be one was held yesterday. No agreement was reached and another conference will be held tomorrow.

That there was no agreement was interpreted as a diplomatic Democratic refusal to accept some whom the Republicans have pledged their support in the event of coalition. A show down in the form of an "ultimatum," as it was jokingly referred to after the meeting, is expected tomorrow.

But the Republicans sponsoring those candidates insist that unless the Democrats accept them there can be no coalition. To say the least the Democrats are reluctant. If that feeling crystallizes into a definite refusal to help put on the bench Republicans slated before Democratic approval was obtained, there probably will be complete Democratic and Republican tickets put out.

Held in Brundage's Office.

The bipartisan conference was held in Attorney General Brundage's office. Other Republican group leaders present were State's Attorney Crowe, Charles V. Barrett, George F. Harding, and Sanitary Trustee Morris Eller. Eller is the father of Municipal Judge Emmanuel Eller, one of the candidates to whom the Crowe-Barrett group have pledged themselves. The Democrats were represented by George E. Brennan, City Controller Martin J. O'Brien, and Dennis J. Egan, who had just returned from an all summer absence from Chicago, occasioned by heart trouble.

Until this conference the general assumption has been that if there were coalition it would be by the Democrats having six of the eleven places to be filled by new men.

Insist on Miss Barteime.

But new complication was injected when Attorney General Brundage, who was visited by Mrs. Mabel Reinecke, collector of internal revenue, and Mrs. Fletcher Dobyns, representatives of the Woman's Roosevelt Republican club, insisted that Miss Mary Barteime, assistant to the judge of the Juvenile court, be given a place.

The Republicans already had slated Judge Eller, James W. Breen, State Senator Fred Ross, Assistant State's Attorney George Gorman, and Municipal Judge Hoyne. W. Hayes. There also had been some pressure brought to bear for ex-Judge Jesse Holdom, and some Democrats are said to favor him. So with Miss Barteime's name added the conferees were facing the question whether Republicans could have six or even seven places.

Where the Hitch Came.

The proposal was that each side have five places and that the woman candidate be given the odd place. And about there things stopped, for none of the Republicans was willing to slaughter his own man candidates. The backing behind Holdom was fairly solid and the Democrats couldn't see giving the Republicans more than four of the eight new judgeships and one of the three vacancies. This latter concession they considered generous as all three vacancies were left by Democrats.

Another angle that wasn't discussed much but threatened trouble was the county board vacancy caused by the death of Daniel Ryan. One proposal in outside discussion of coalition had been that there could be a swap here—that the Democrats wouldn't go after the coronership held by Oscar Wolff through election by the county board, if they were not opposed in filling the Ryan place.

But it was whispered some Republicans are determined to make a fight for the vacant commissionership because it means control of the county board and all its spoils.

FOILED



Joseph Grazine, wealthy planter of Hammond, La., whose demand for extradition of Marie Olmstead, purported "slave girl," whom he accused of theft, was refused by Judge Joseph B. David. [TRIBUNE Photo.]

OUR JAWN TO BE A 'CUNNEL,' SUH! IN OLD KAINTUCK

Louisville, Ky., Sept. 29.—[Special.]—From today forward Norman Hapgood of New York, editor of Hearst's International magazine, and John T. McCutcheon, famous cartoonist of THE CHICAGO TRIBUNE, are to be addressed as "colonel" by all Kentuckians. Their commissions, duly executed by Gov. Edwin P. Morrow, are in the possession of Mayor Huston Quin of this city, and are to be forwarded at once to the two new members of the governor's staff.

The compliment in each case is in recognition of the service done to Kentucky's name and her people in connection with the publication in the October International of "Col." Irvin Cobb's article, "My Guide Book, Kentucky." Cobb, a native of Paducah, Ky., and a former reporter in Louisville, has already been commissioned.

With the commissioning of Cols. Hapgood and McCutcheon, the governor broadly intimated that other literary men, cartoonists, and publishers, who in a similar manner contribute to the fame and glory of Kentucky, especially in connection with Kentucky's 1924 homecoming, would be similarly honored.

ELLIS, MAN WHO WOULD BE KING, DEAD IN MEXICO

New York, Sept. 29.—William Henry Ellis, romantic figure in America's international affairs in 1904, died in Mexico City on Sept. 24, according to cable advices received today by his family.

Known as "the man who would be king," Ellis' career was a varied one. Cowboy, ranchman, banker, broker, promoter and later diplomatic envoy to Abyssinia, Ellis, in his ambition to be king of Abyssinia, led a life of adventure.

In 1904 he induced the state department to draw up a treaty with King Menelik of Abyssinia as the first step in a plan to oust Menelik. The revolution never materialized, however, and Ellis turned to Mexico.

He was either a Cuban or of mixed parentage, but preferred to be known as a Cuban.

OFFERS DR. FREW CHARGE OF NEW JUVENILE HOME

Superintendency of the new Juvenile Detention home, West Roosevelt road and Ogden avenue, was offered to Dr. Angus M. Frew yesterday, according to announcement by Anton Cermak, president of the county board.

Dr. Frew, who is at present connected with the Harvard school for boys, was recommended by a number of persons, among them being Dean James Parker Hall of the law school of the University of Chicago, President Cermak said.

At the conclusion of the conference at which Dr. Frew questioned President Cermak about the duties of the superintendent he announced that he would make a decision in a few days.

JUDGE RELEASES SLAVE GIRL; HITS AT HIDDEN HAND

Invisible Power in Case Seen by David.

After denouncing the "invisible influences attempting to take a 21 year old girl from the protection of the courts of the north to a state of slavery in the south," Judge Joseph B. David yesterday dismissed charges of robbery against Marie Olmstead, purported "slave girl," from Louisiana, and discharging her from custody.

The court hearing, marked by battles between Chicago attorneys and those from the south, was for the purpose of reviewing charges that the girl had stolen a diamond ring from Joseph Grazine, wealthy Italian planter of Hammond, La. She was arrested in Chicago several days ago.

Judge Probes Both Sides.

Grazine and four attorneys appeared before Judge David to offer evidence in support of there pleas for extradition. Immediately the court began an investigation of both sides of the case—the charges that the girl was a thief, and her story that she did not steal the ring, but fled north after escaping from the Grazine plantation, where she was a "slave."

Miss Olmstead testified she was given the ring by Grazine two years ago. She said she had gone to work for Mrs. Grazine as a servant, but after a few months was not permitted to leave. On one occasion she ran away and two days later Grazine took her back to the plantation, she said.

Girl Shows Bullet Wounds.

"One night he shot me when I attempted to run away," she told Judge David, displaying the scars of bullet wounds in her breast." Finally I got away and took the first train to the north. As I stepped from the train in Chicago I was arrested."

Grazine testified the girl was employed by him, but denied he had ever used compulsion to keep her in custody. He admitted shooting her, but said this "was purely accidental."

"Isn't it a fact you want her back because you have been instructed by the Ku Klux Klan that she might tell what she knew up here?" asked the court.

"I know nothing about the klan," was the reply.

Lawyers Tilt Over Klan.

Attorney Robert McKee of Hammond, La., was questioned by Assistant State's Attorney Milton D. Smith.

"You are a member of the klan, are you not?" he was asked.

"No."

"As a klansman," continued Mr. Smith. "You are under orders to bring back this girl at any cost, are you not?"

"I am employed to prosecute her and send her to prison for the crime——"

"You mean to a pot of tar and a pile of feathers," broke in the prosecutor.

ALL OF TRAFFIC TOWERS IN USE BY NEXT TUESDAY

All the new traffic lights on Michigan avenue from Randolph to 22d street will be put in operation next Tuesday, it was announced yesterday, following a conference between officials and engineers of the south park board and representatives of the Yellow Cab company. Satisfaction was expressed at the success of the first section of lights, from Randolph to 7th street. John Hertz, president of the Yellow Cab company, who donated the system, and John Ritchie, president of the Motor Coach company, declared the system would speed up Michigan avenue traffic nearly 20 per cent as soon as motorists had become accustomed to it.

DEATH NOTICES

IN MEMORIAM.

BECKER—Julia Becker. In sad and loving memory of our dear wife and mother, who passed away one year ago today, Sept. 30, 1922.
Dearest loved one, we have laid thee
In the peaceful grave's embrace;
But thy memory will be cherished
Till we see thy heavenly face.
LOVING HUSBAND, DAUGHTER AND SON.

WRECK VICTIMS STILL BURIED IN WYOMING CREEK

Rising Waters Delay Work of Rescue.

Casper, Wyo., Sept. 29.—[By the Associated Press.]—Although forty-eight hours have passed since Denver-bound Burlington passenger train No. 30 plunged through a bridge into Cole creek, east of Casper, carrying many of the passengers and crew to death, it still is impossible to tell the exact number of fatalities.

Sand swept down by a second rise in the stream last night today was piled over and around the cars and although fifty men toiled all day only three bodies were brought out.

One Pullman car, a chair car, a combination car and a smoker followed the locomotive into Cole creek Thursday night. Only the top of the Pullman car is visible.

Tells of Marvelous Escape.

Cheyenne, Wyo., Sept. 29.—How he escaped first through the fortunate overturning of his car, then through his being shot to the surface by some unseen force, and finally by the appearance of a log raft just he was was about to give up the struggle, was told by H. D. Bellrose, 26 years old, tire salesman of Denver, upon his arrival in Cheyenne early today, following the Burlington wreck near Casper, Wyo., Thursday night.

Bellrose was in the smoking room of the foremost Pullman when the train plunged. The car went down, the window was shattered, and water poured in. The car turned that side downward and landed in the bottom. Then there was another lurch and the Pullman rolled over. As it did so the water shot upward, and with it went Bellrose—clear to the surface.

TELEGRAPH AID TO RETIRE AFTER 52 YEAR CAREER

E. W. Collins, for twelve years general superintendent of the western division of the Postal Telegraph-Cable company, with headquarters in Chicago, who has served his company for thirty-nine years, will retire from active duty Oct. 1, at the age of 71, with a telegraph experience of fifty-two years. Mr. Collins is succeeded by S. H. Mudge, for some years superintendent of the fifth district, with headquarters in Kansas City, who, on Jan. 1, became assistant general superintendent with headquarters in Chicago.

Head of Illinois Casket Co. Dies of Pneumonia

George A. Cunning, president and manager of the Illinois Casket company, died at his home, 3034 Washington boulevard, yesterday of pneumonia at the age of 47. He was a member of the Illinois Athletic club, the Executives' club, and the Westward Ho Golf club. He is survived by his widow, Mrs. Bettie Bettridge Cunning, and a 7 year old daughter, Jane. Funeral services will be held at St. Matthew's Catholic church tomorrow morning.

Bury Princess Anastasia in New York Cemetery

New York, Sept. 29.—The body of Princess Anastasia of Greece, who died recently in London, was removed today from the chapel of the Cunard liner Aquitania, on which it arrived last night from England. The coffin was attended by Prince Christopher, husband of Princess Anastasia, William B. Leeds Jr., her son, his wife, Princess Xenia, and a dozen friends. Burial was at Woodlawn cemetery.

DEATH NOTICES

IN MEMORIAM.

BEERS—Lottie Beers. In loving memory of our dear mother and grandmother who passed away 2 years ago today, Sept. 30, 1921.
DAUGHTER AND GRANDDAUGHTER.
LOTTIE AND MINNIE COHEN.
Norwalk, Ohio, papers please copy.

ANDERSON—Louis Anderson, Sept. 28, late of 3037 Clifton-av., son of the late Capt. Alex and Dorothea Anderson, fond brother of Mrs. Anna Rosenberger, Arvid, and Elmer Anderson. Funeral Monday, 3 p. m., from chapel, 3176 N. Clark-st. Interment Rosehill.

BASENACH—Mrs. Gerrity Basenach, nee Boekelo, Sept. 28, suddenly, at Mobile, Ala., beloved mother of Albert and Gatzel. Funeral services from 6013 S. Carpenter-st., Monday, Oct. 1, at 1:30 p. m.; interment Mount Greenwood.

BLEADON—Mrs. Lizzie Bleadon, nee Smith, beloved wife of Sol, fond mother of Perle and Billie. Funeral from chapel, 3654 W. Roosevelt-rd., to Waldheim, Monday at 10:30 a. m.

BLISS—E. Raymond Bliss. Interment of the remains of E. Raymond Bliss, who died April 25 at Coronado, Calif., took place Friday at Oakwoods cemetery.

BLOCKS—Mary M. Blocks, Sept. 29, 1923, formerly of Evanston, Ill., at daughter's residence, 1030 Catalpa-av., beloved mother of Mrs. Katherine Stephens, Mrs. Clara Roth, and Mrs. Lydia Waber. Funeral notice later.

BRETTELL—Mary A. Brettell, Sept. 29, 1923, late of 1719 Montrose-av., wife of the late Alfred Brettell, mother of Robert W. and Alfred E. Brettell. Funeral Monday, 2:30 p. m., from chapel, 929 Belmont-av.; interment Rosehill.

BROOKS—Charles J. Brooks, beloved husband of the late Jennie Brooks, nee White, father of Mrs. Margaret Fisher, Mrs. Ruth Scholz, Mrs. Martha Hebner, and Charles Brooks. Funeral Monday, 2 p. m., from his son's residence, 2346 S. 51st-av., Cicero, near Ogden-av. Burial Forest Home cemetery.

BROWERE—Albertis D. O. Browere, beloved husband of Evelyn McEldowney, father of Kenneth A. Browere, brother of Mrs. William P. Wittenberg and Lewis S. Browere, at 11316 S. Irving-av., Sept. 29. Funeral notice later.

BUEDEFELDT—Paul H. Buedefeldt, beloved husband of Josephine, fond father of Paul C. and Mrs. Harry Kessler. Funeral Monday, 2 p. m., from chapel, 2346 W. Madison-st. Autos to Elmwood cemetery.

COHEN—Arthur A. H. Cohen, beloved son of Mr. and Mrs. Geo. B. Cohen, 5239 Drexel-av., Sept. 29. Funeral from the above address Monday, Oct. 1, 11 a. m.; interment Oakwoods cemetery. Funeral private. Omit flowers.

COOLEY—Edwin Gilbert Cooley, at Chicago, on Sept. 28, 1923, husband of Lydia S. Cooley, father of Mrs. Bertha C. Hansen, Mrs. Sue C. Richardson, Mrs. Elisabeth J. Comstock, Edwin S., Dean S., and Gilbert S. Cooley. Funeral Monday, Oct. 1, at 2 p. m., from the Masonic Temple, Fifth ave. and Randolph-st., La Grange. Interment at La Grange. Friends from Chicago may take C. B. & Q. train at Union Station at 12:21 p. m.

CROSS—Velma Mae Cross, Sept. 29, 1923, beloved wife of Joseph B., fond daughter of Walter E. and Minnie Graham, sister of Earl G. Funeral services at chapel, 3701 N. Clark-st., Monday, Oct. 1, at 3 p. m.; interment Rosehill.

CUNNING—George A. Cunning, beloved husband of Betty Cunning, nee Bettridge, fond father of Jane, brother of Charles Cunning and Mrs. Agatha Moran and Mrs. Grace James. Funeral Monday, 9 a. m., from late residence, 3034 Washington-blvd., to St. Matthew's church. Burial at Calvary.

DOWLING—Patrick S. Dowling, Sept. 29, beloved husband of Mary, and Albert, fond father of John, Thomas, Margaret, Mrs. Julia Brown, Owen, Mrs. Mary Kerwin, Josephine, Gertrude, and Patrick. Funeral Tuesday, Oct. 2, at 9 a. m., from his late residence, 6042 Escanaba-av., to St. Patrick's church, where solemn requiem high mass will be celebrated at 9:30 a. m. Interment Mount Olivet. For further information phone Hyde Park 6233.

DUFFY—William John Duffy, police officer, of 1350 Jackson-blvd., beloved husband of May Duffy, nee McGorey, father of Wm., Jr., son of Mrs. Sarah Hunter of Antioch, Ill., brother of Beatrice, Fred, and James Duffy. Member of William McKinley lodge No. 876, A. F. & A. M.; Moose lodge, and P. B. A. Services from chapel, 422 S. Clarke-st., Monday, Oct. 1, at 10 a. m. Burial at Antioch, Ill.

DYKEMAN—Stella R. Dykeman, Sept. 29, 1923, beloved sister of Mrs. Mary Robertson, Mrs. Anna McGill of Eagle, Wis., Mrs. Elizabeth Nequette of Janesville, Wis., and Frank of Eagle, Wis. Funeral services at residence, 4731 Van Buren, Monday at 2 p. m. Member of Maple Leaf council, D. R. A.

DEATH NOTICES

DE BEVOISE—William Howe De Bevoise, 71 yrs., of Detroit, Chicago, Ill., Sept. 24, 1923. Funeral services private. Interment Mount Vernon, N. Y. New York papers please copy.

EDGAR—William Clarence Edgar, Sept. 29, 1923, husband of Augusta Edgar, father of William C. Jr. and Ruth. Funeral Tuesday at 2 p. m., 151 N. Lockwood-av. Interment Forest Home.

ENTENBACHER—Francis Entenbacher, Sept. 28, 6010 Drexel-av., beloved son of C. P. Entenbacher and Florence, nee Enderlain; brother of Dorothy. Funeral Monday at 1 p. m. to St. Mary's cemetery. For information call Hyde Park 0068.

FAGAN—Patrick Fagan, Sept. 28, at 720 W. 48th-pl., beloved husband of Ellen, nee McCarthy, and father of Lafaruta, Christ, and John Fagan, Mrs. John Duggan and Mrs. Mary Abt and the late Patrick, Lillian and Katherine. Funeral Monday, 8:30 a. m. to St. Gabriel's church. Interment Mount Olivet. Member of Ellsworth council, N. U. For reservations call Yards 0703.

GALLIER—Elizabeth Gallier, nee Blair, Sept. 28, 1923, wife of George W. Gallier, 41 7th-av., La Grange; daughter of Mr. and Mrs. Hugh Blair, Knoxville, Mo., sister of Mrs. Gladys O'Dell, Knoxville, Mo., Robert Blair, Richmond, Mo.; Kirby Blair, La Grange, Ill. Funeral from the First M. E. church at La Grange, Monday, Oct. 1, at 2 p. m.

GRECO—Annabelle Greco, aged 9 years, beloved daughter of Annabelle and Nellie Greco, nee Manfredo. Funeral Tuesday, Oct. 2, 9 a. m., from residence, 2316 N. Austin-av., to St. James' church, where mass will be celebrated. By autos to Mount Carmel.

HALL—Dudley Hall III., Sept. 29, 1923, only child of Dorothy and Dudley Hall Jr. Funeral private.

HAYES—Anna Hayes, nee Fitzsimmons, beloved wife of the late Timothy, sister of Mrs. Frances Dwyer. Funeral Monday, 9 a. m., from residence of niece, Mrs. Annie Fitzsimmons, 644 E. Woodland-pk., to St. James' church. Interment Mount Olivet. For reservations call Yards 0662.

LENINGER—Frederick Leninger, Sept. 29, fond father of William, Francis, Leroy, Clarence, Edward and Mrs. Loraine Engelman. Funeral Tuesday at 8:30 a. m., from chapel, 4635 Wallace-st., to St. Gabriel's church. Interment at St. Marks. Member of Preston Park camp, No. 4783, Modern Woodmen of America. For reservations call Yards 0703.

LEVY—Samson Levy, fond husband of the late Emma, nee Bender, beloved father of Samuel and Adolph, grandfather of Delta, Hazel, Gladys and Emma. Funeral Monday, Oct. 1, at 2 p. m. from chapel, 3021 Fullerton-av. Burial at Waldheim.

LEVY—Samson Levy. Member of Golden Deeds lodge No. 969, I. O. O. F. Funeral Monday, Oct. 1, at 3 p. m., from chapel, 3021 Fullerton-av. Members please attend.
LEW HARR, Noble Grand.
MARK COHEN, Sec'y.

LINDQUIST—John P. Lindquist, beloved son of the late John L. and Caroline Lindquist, nee Gabrielson, formerly of Lockport, Ill., brother of Frithiof and Elevira Lindquist. Funeral notice later.

MACKEY—Rita U. Mackey, beloved daughter of William and Abbie, nee Flanigan, fond sister of Edward and Rosemary. Funeral Monday, 11 a. m., from late residence, 7217 S. Green-st. Interment Mount Olivet.

MARTIN—Nellie Martin, nee Cain, aged 67, beloved mother of Mrs. Anna Grimes and Charles Martin. Funeral from daughter's residence, 1259 N. Clark-st., Monday morning, at 8:30, by train to Lake Forest. Funeral mass at 10, St. Mary's church, Lake Forest. Interment Waukegan.

MARQUARDT—Paul O Marquardt, suddenly, beloved husband of Esther Marquardt, fond father of Norma Jane. Member of Warren G. Harding Lodge U. D., A. F. & A. M. Remains at chapel, 2742 Lincoln-av. until 11 a. m., Monday. Interment at Milwaukee, Wis.

McGRAW—Mary McGraw, nee McGovern, Sept. 29, 1923, beloved wife of John J. McGraw, fond sister of James McGovern, Mrs. Sarah Scholen, Mrs. Annie Felix and Mrs. Catherine Count, at her residence, 2156 N. Clark-st. Funeral Monday, 10 a. m., to St. Vincent's church, where high mass will be celebrated. Interment Calvary.

NEIS—Evelyn Neis, aged 9 years, Sept. 27, 1923, beloved daughter of Mathew and Agnes Neis, nee Raschkowski, fond sister of Herbert, Leona, and Mathew Jr. Funeral Monday, 9 a. m., from parents' residence, 2336 Ward-st., to St. Josephats church. Interment St. Adalbert cemetery.

O'CONNOR—Sergt. John T. O'Connor, beloved husband of Annie, nee O'Connor, father of Ita, John, Thomas, James, Gerald and Margaret. Funeral Monday, at 9 a. m., from late residence, 6137 Troy-st., to St. Rita's, where solemn high mass will be celebrated. Interment Holy Sepulchre. For reservations call Yards 0662.

POOL—Edith Butler Pool, at Lake Forest, Friday, Sept. 28, wife of Marvin B. Poole and sister of Mrs. Norman Hutton and Charles Butler of Chicago, Mrs. George Minns of Boston, and the Rev. George M. Butler of Dedham, Mass. Funeral Sunday, Sept. 30, at 4 o'clock, at her late home, Deerpath-rd., Lake Forest.

DEATH NOTICES

PROSSER—Mrs. Mary E. Prosser, nee Bermingham, late of Helena, Mont., age 67 years, Sept. 27, 1923, beloved wife of Maurice V., fond mother of Henry, G., Evanston, Ill.; Mrs. Rita Mosch, Helena, Mont., and Mrs. Genevieve Weisner, Chicago. Funeral at 9:30 a. m., Monday, Oct. 1, from residence of H. G. Prosser, 645 Judson-av., Evanston, to St. Mary's church, Evanston. Interment at Calvary cemetery, Helena, Mont., and Beloit, Wis., papers please copy.

RATTEY—Charles J. Rattey, beloved husband of Alma B. Rattey, nee Mansfield, fond brother of Mrs. Anna Dunn, Mrs. Lizzie Miller, Mrs. Emma Pfloch, Harry and Mrs. Rose Larson. Funeral Monday, Oct. 1, at 2 p. m., from late residence, 1010 N. Massasoit-av., to Klinckner Memorial church; thence to Waldheim. Member D. C. Cregier lodge, No. 643, A. F. & A. M.; Logan Square chapter, No. 239, R. A. M.; Humboldt Park chapter, No. 472, O. E. S., and Count North Chicago, No. 947, I. O. O. F.

RATTY—Charles J. Ratty. Members of D. C. Cregier lodge, No. 643, A. F. & A. M., meet at lodge hall Monday, Oct. 1, at 1 p. m., to attend funeral of Charles J. Ratty.
CLAUDE HAYWARD, Master.

ROEPKE—Augusta Roepke, wife of the late Andrew Roepke, and mother of Mrs. Reiser, Mrs. J. Mitchell, Mrs. J. Smithwick, Edward, and Theodore Roepke. Funeral Monday, 9:30 a. m., from 820 N. Ashland-av., to St. Boniface church; burial at St. Mary's.

ROSE—Marie Rose, nee Timm, aged 23 years, Sept. 27, beloved wife of John Rose, daughter of Mr. and Mrs. Augusta Timm, sister of Ernest and Fred, sister-in-law of Clara, niece of Mr. and Mrs. Lening, Mr. and Mrs. C. Domian, Mr. and Mrs. J. Meyers, Mr. and Mrs. J. Bartz, daughter-in-law of Mr. and Mrs. C. Rose. Funeral Monday, Oct. 1, at 2 p. m., from late residence, 3654 Hirsch-st. Burial Arlington cemetery. For information call Brunswick 0100.

RYAN—Samari Ryan, age 81 years, fond mother of Mrs. Nettie Eberhart and the late Vina Duffin, Ida Johnston, Minnie Perrine, and Blanch Pothast. Services Sunday, Sept. 30, at 4 p. m., at residence of daughter, 3751 Bosworth-av. Burial Monticello, Iowa, Monday.

SALMAR—Herman Salmar, beloved husband of Gertrude, nee Sobbe, fond father of Mrs. Emma Wiesau, Andrew, and Fred Salmar. Funeral Monday, 2 p. m., from his late residence, 3518 W. Pershing-rd., autos to Waldheim cemetery.

SELONKE—Paulina Selonke, aged 62 years, nee Bogel, beloved wife of Henry Selonke, fond mother of Mrs. Anna Schwandt, William, Edward, Mrs. Meta Lafin, Henry, Jr., Arthur, and Walter Selonke. Funeral Monday, Oct. 1, at 1 p. m., from late residence, 3418 W. Chicago-av.

SHEEHY—Mary Sheehy, beloved cousin of Mrs. Michael Barry, Mrs. M. E. Donnelly, Mrs. J. C. Weber, and Mrs. D. F. Dunlap, native of Kilfinane, County Limerick, Ireland. Funeral Monday, 9 a. m., from home of Mrs. M. Barry, 5433 Aberdeen-st., to St. Bernard's church; interment Mount Olivet.

SPRING—Winthrop N. Spring, fond father of Marjorie, Evelyn, and Norton, Sept. 17, 1923, at Waterville, Conn. Funeral services were held at Waterbury and interment took place at Rosehill cemetery, Chicago, Sept. 20.

SONNENSCHEIN—Blanche Sonnenschein, nee Barnum, beloved wife of Otto, mother of Rosina and Mrs. Neva Grossman. Funeral Monday, October 1st, 10 o'clock a. m., from chapel, No. 4645 Prairie-av., to Graceland cemetery.

STEVENS—Mrs. Katherine V. Stevens, Sept. 29, 1923, widow of the late Rev. William W. Stevens, mother of Mrs. H. B. Kirkland, and David H. Stevens. Funeral services, 1 p. m., Monday, at her late home, 2705 Park-pl., Evanston, Ill. Interment at Kenosha, Wis.

STRETCH—Margaret Stretch, fond daughter of John and Catherine, nee Collins. Funeral Monday, 9 a. m., from parents' residence, 2011 Congress-st., to St. Mel's church, where solemn requiem high mass will be celebrated. Interment Mount Carmel. For information phone Yards 1158.

SWEENEY—Bridget Cleary Sweeney, beloved wife of the late John Sweeney, mother of Sister Mary Albertus B. V. M.; Dora A., Mrs. L. A. Hart, Mrs. H. E. Sweeney, Mrs. R. A. Petchen, John J., Joseph S., Leo F. and the late Charles E., and Michael Sweeney. Funeral Tuesday at 9:30 a. m. from residence, 7118 South Park-av., to St. Columbanus church. Interment at Mount Olivet. For information call Yards 0124.

DEATH NOTICES

SAFFORD—Laura E. Safford, Sept. 28, 1923. Funeral Monday, Oct. 1, 2:30 p. m., from her late residence, 536 Center-av., to Lake Bluff, Ill.

WEINBERG—Jacob Weinberg, beloved husband of Caroline Leserman, Weinberg, father of Belle and Florence and the late Herbert Weinberg, brother of Mrs. Rose Sachs, Mrs. Leon Weinman, Mrs. Lena Sachs, Mrs. and Louis Weinberg. Funeral Monday, October 1st, 2:30 a. m., from chapel, 666 E. 47th-st., to Mount Mayvir cemetery.

WELLS—Miss Mary E. Wells, at 2729 Prairie-av., Sept. 27, aged 81 years. Funeral Monday, Oct. 1, at chapel, Rosehill cemetery, at 2 p. m.

WHITE—Daniel A. White, Sept. 28, at residence, 3606 Washington-blvd. Funeral from chapel, 226 W. Hubbard-st., Monday, 2 p. m. Interment Woodlawn cemetery. Member of International Brotherhood of M. A.

WILSON—Pearl Scott Wilson, Sept. 28, at residence, 7838 Clyde-av., beloved wife of Charles L. Wilson, daughter of Peter and Mary Straith Scott, sister of Mrs. Richman, Mrs. Scott, Mrs. Edna Smith, Mrs. Mary Rudd, Mrs. Ida Jones, house, and Margaret Scott. Funeral notice later.

WOLFSTEIN—Isaac N. Wolfstein, Sept. 28, 1923, at his residence, 5411 Dorchester-av., husband of Ida N., and father of Sidney M. and Margaret C. Funeral notice later.

ZICK—Bernard Zick, aged 31 years, Sept. 28, at the residence of his son-in-law and daughter, Mr. and Mrs. Wilbur Meeker Brown, 7110 Michigan-av., dearly beloved husband of Mary Kreiter Zick, and beloved father of Joseph Zick, Los Angeles, Cal.; Mrs. B. F. Fenton, Kansas City, Mo., B. Rich Jr., Independence, Mo.; Mrs. Theresa Zick King and Mrs. Wilbur Meeker Brown of Chicago; civil war veteran, Eighteenth of the 8th Illinois infantry, Company B; member of military order of the Loyal Legion of the U. S.; McPherson post, No. 4, G. A. R., Kansas City, Mo.; congregated comrade Martha Annesen unit, No. 20, National Alliance of the Daughters of Veterans, U. S. A.; member Jewel lodge, No. 480, A. F. & A. M., Pleasant Hill, Mo. Funeral services Monday, Oct. 1, at 3 p. m., at the residence, Independence, Mo. Centralia, Ill.; Pleasant Hill, Mo., Kansas City, Mo., papers please copy.

CARD OF THANKS.

NOVOTNY—We wish to extend our thanks to the many friends and relatives for the beautiful floral offering and sympathy shown us in our recent bereavement in the death of our beloved father, Frank Novotny. CHILDREN.

CEMETERIES.

CHICAGO'S MOST BEAUTIFUL CEMETERY—MOUNT GREENWOOD. Over $200,000 Care Fund in Trust. 1,000 fully improved lots to select from. Main 4-1124-st.-car to entrance.

SIX GRAVE LOT, SECTION 6, OAK RIDGE Cemetery, $125. Ph. Van Buren 5347.

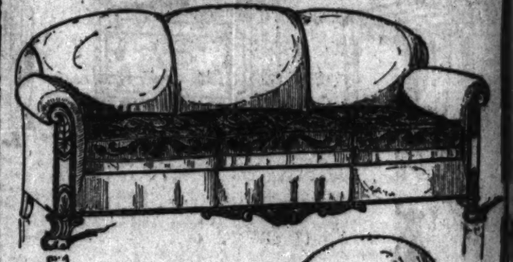
UNDERTAKERS.

C. H. JORDAN & CO.
Funeral directors in Chicago 68 years. 164 N. Michigan-av. 612 Davis-st. Evanston.

Funeral Flowers
A. Lange
FLORISTS—DECORATORS
79-81 E. Madison St. Tel. Cent. 377
Flowers sent to any destination at any time.

MONUMENT
Mausoleum or Headstone
Erected Anywhere by the Old and Reliable
CHAS. G. BLAKE CO.
Will be correct and durable. Free booklet.
721, 108 S. La Salle St. Main 4
Works, Ellis and 67th St. Hyde Park 8

Finest Furniture at Factory Prices



Davenport and Chair made to order $100 and up



Wing Chair to Match, $35 and Up

These parlor suites cannot be duplicated or even imitated as reasonably elsewhere. Our low overhead expense accounts for the superior values we offer.

Think of it—you can order what furniture you want, choose your materials (Mohairs, Velours, Tapestries, Brocades) and design, even watch the manufacture as it is in progress, and in the end know that you have highest grade workmanship and quality at less than you would have to pay for inferior makes.

Factory: Our Factory is on the Second Floor and is open to your personal inspection at any time. You are invited to visit both factory and showrooms.

Repairs: Refinishing, Remodeling, Reupholstering

Special Furniture built to order or duplicated.

May Furniture & Repair Co.
Corner Clark Street and Wilson Ave. 2nd Floor
Tel.: Ravenswood 0045
Tel.: Sunnyside 2141
"The Ravenswood Bus and Clark Street Car Stop at the corner on which we are."



Hursen Is As Near As Your Telephone

Before the days of the "Hursen revolution" in funeral direction, the "nearest undertaker" would usually be called. In those days there was no use going beyond the immediate neighborhood. Service, such as it was, was the *same everywhere*. Charges were *excessive everywhere*. There was little or *no choice* between undertakers.

Neighborhood acquaintance means little today, when the people demand something better than they have ever before been able to obtain—and at a lower cost than they have ever been made to pay. Hursen, *and Hursen only*, has been able to supply this demand from the people of Chicago and vicinity—*in all things pertaining to funeral direction.*

As a result, "Hursen's" is today the *largest* and most highly esteemed institution of its kind in America. There are 3 Hursen establishments in Chicago, each built like a mansion. Does Hursen *elegance of service*, unsurpassed beauty of *automobile equipment*, and *unexcelled quality* of everything furnished, mean anything to you? A call from anywhere to any one of the 3 Hursen establishments will bring service within 30 minutes. *Call Hursen, of course!*

Hursen
3 HURSEN ESTABLISHMENTS
North Side—929 Belmont Avenue. WELlington 1724
Two Doors from Belmont "L" Station
West Side—2346 W. Madison Street. WESt 0100
Immediately East of Western Ave.
South Side—1818 S. Michigan Avenue. CALumet 4030
Immediately South of 18th St.
Chicago's Independent Funeral Director

The St. Giles
3318-3326 Sheridan-rd.
OVERLOOKING PARK AND YACHT HARBOR
Furnished and Unfurnished Apartments
With complete Hotel service.
2 to 5 room suites with kitchenettes.
Now open for inspection.
Representative on premises.
Building phone: Buck. 1023.
Harold Bradley & Co.
Exclusive Agents
717 N. Michigan-av.
Ph. Sup. 9100

OPEN EVENINGS
2 DAYS ONLY
Starrk
210-212 S. Wabash Ave.
$67.50
With These Extras
FREE
FLOOR LAMP WITH SILK SHADE and 12 selections of the latest music. *Brand New.*
PHONOGRAPH OUTFIT COMPLETE
with latest records



TERMS
$1 PER WEEK
START PAYMENTS IN NOVEMBER
Trade in your present Phonograph or Piano. We will allow full present cash value as first payment.
P. A. Starck Piano Co
Manufacturers of Starck Grand, Upright and Player-Pianos
210-212 S. Wabash Ave., Near Adams
OPEN EVENINGS

DEATH NOTICES

RAFFORD—Laura E. Safford, Sept. 29, 1923. Funeral Monday, Oct. 1, 2:30 p. m., from her late residence, 536 Center-av., to Lake Bluff, Ill.

WEINBERG—Jacob Weinberg, beloved husband of Caroline Leserman Weinberg, father of Belle and Florence and the late Julius Weinberg, brother of Mrs. H. Leserman, Mrs. Leon Weinman, Mrs. Lena Salle, Max and Louis Weinberg. Funeral Monday, October 1st, 9:30 a. m., from his late home, 4764 St. Lawrence-av., to Mount Mayerr cemetery.

WELLS—Miss Mary E. Wells, at 2720 Prairie-av., Sept. 27, aged 81 years. Funeral Monday, Oct. 1, at chapel, Rosehill cemetery, at 3 p. m.

WHITE—Daniel A. White, Sept. 28, at residence, 3808 Washington-blvd. Funeral from chapel, 226 W. Randolph-st., Monday, 2 p. m.; interment Montrose cemetery. Member of Internationale Modjeska of N. A.

WILSON—Pearl Scott Wilson, Sept. 29, at residence, 7826 Clyde-av., beloved wife of Charles L. Wilson, daughter of John and Mary Straith Scott, sister of Mrs. Anna Eichman, A. Straith Scott, Mrs. Edgerton Smith, Mrs. Mary Rudd, Mrs. Rhea Moorhouse, and Margaret Scott. Funeral notice later.

WOLFSTEIN—Isaac N. Wolfstein, Sept. 28, 1923, at his residence, 5411 University-av., husband of Ida K. and father of Walter M. and Margaret C. Funeral notice later.

ZICK—Bernard Zick, aged 81 years, Sept. 28, at the residence of his son-in-law and daughter, Mr. and Mrs. Wilbur MacDonald Brown, 7119 Michigan-av., dearly beloved husband of Mary Kreiter Zick, dearly beloved father of Joseph Zick, Los Angeles, Cal.; Mrs. S. F. Fenton, Kansas City, Mo.; B. Zick Jr., Independence, Mo.; Mrs. Theresa Zick Kiny and Mrs. Wilbur MacDonald Brown of Chicago; civil war veteran, 1st lieutenant of the 8th Illinois infantry, Company B; member of military order of the Loyal Legion of the U. S.; McPherson post, No. 4, G. A. R., Kansas City, Mo.; beloved comrade Martha Ammen lent, No. 20, National Alliance of the Daughters of Veterans, U. S. A.; member Jewel lodge, No. 480, A. F. & A. M., Pleasant Hill, Mo. Funeral services Monday, Oct. 1, at 3:30 p. m., at the residence, Independence, Mo. Centralia, Ill.; Pleasant Hill, Mo., Kansas City, Mo., papers please copy.

CARD OF THANKS.

WOUGHT—We wish to extend our thanks to the many friends and relatives for the beautiful floral offering and sympathy extended us in our recent bereavement of the death of our beloved father, Frank M. Wought. CHILDREN.

CEMETERIES.

CHICAGO'S MOST BEAUTIFUL CEMETERY MOUNT GREENWOOD. Over $500,000 Care Fund in Trust. 1,000 fully improved lots to select from. Halsted-111th-st. cars to entrance.

SIX GRAVE LOT, SECTION 6, OAK RIDGE Cemetery, $125. Ph. Van Buren 2947.

UNDERTAKERS.

C. H. JORDAN & CO.
Funeral directors in Chicago 60 years. 106 N. Michigan-av. 612 Davis-st. Evanston

Funeral Flowers
A. Lange
FLORISTS-DECORATORS
19-21 E. Madison St. Tel. Cent. 3777
Flowers sent to any destination at any time.

MONUMENT
Monuments in Memoriam
Erected Anywhere by Us Old and Reliable
CHAS. G. BLAKE CO.
Will be correct and durable. Free booklet. 1301 W. La Salle St. Main 6113
Works, 83d and 87th St. Hyde Park 9170

urniture
y Prices



tch, $35 and Up
annot be duplicated
asonably elsewhere.
pense accounts for
e offer.
order what furni-
se your materials
pestries, Brocades)
h the manufacture
d in the end know
t grade workman-
ss than you would
r makes.
Repairs
Refinishing
Remodeling
Reupholstering
built to order
cated.

rniture
ir Co.
d Wilson Ave. 2nd Floor
wood 0045
rside 2141
and Clark Street Car
on which we are."

Lyon & Healy's Annual October Sale of Pianos

Returned from Summer Homes!

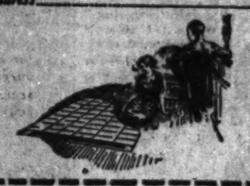
CLIP AND MAIL

LYON & HEALY, Inc.
77-83 Jackson Blvd., Chicago, Ill.

Gentlemen:
Will you please mail catalog and full information about the Pianos returned from Summer Homes. Also mail me a set of paper piano floor patterns [with life size Keyboard in colors] free.

Name_____

Address_____



HERE is your opportunity to beautify your home. Place in it a fine piano or player-piano bearing a famous maker's name. In this great sale, celebrated each year with increasing popularity, you will find many exceptional pianos, priced below their actual worth. They are pleasing in every respect, beautiful and durable, rich in tone. Come to see them. The sale is the most important event of the season.



The End of a Season

Each summer we rent pianos for use in summer homes. People of means who refuse to let music go out of their lives have us send instruments to Lake Geneva, Charlevoix, Oconomowoc and scores of other summer resorts. At such places they add music to the round of pleasure. When the season ends and country homes are closed, the pianos are returned to us.

This year rentals were many. Returns found our warehouse and salesfloors crowded. We must move this stock to give proper display to new fall merchandise. To insure the clearance of these used pianos, prices have been radically reduced. You save the rental paid and all deductions for usage. In some instances the amount thus saved is over $150.00.

Custom's Penalty

They are wonderful values. Used but little in good homes, their service has benefited them. As an automobile benefits from first use, they have been "limbered up". For practical purposes they are as good as new. In tone or appearance, they cannot be told from new. As used pianos their worth is high but custom, marking them used, lowers the price radically. On top of this we have still further reduced them to close them out.

Pianos to suit all tastes

Our 3rd and 4th floors and our branch stores are filled with beautiful pianos. Hundreds are shown. Dainty grands in the latest designs form a group of especial interest. Players notable for sparkling tone and responsive action form another. Then there is a profusion of uprights. The array of models and finishes is extensive. All are plainly tagged. All are very evidently unusual bargains. There is also a selected number of new but discontinued models which are included in this offering at figures at a decided discount from original prices. Also some fine pianos taken in exchange for Steinways and Duo-Arts. Resale pianos at $75.



Repaired, Refinished Retuned

All the pianos have been gone over carefully. Our shops have been busy the past several weeks preparing for this event. As a result the instruments are most attractive.

If you have no objection to past ownership and are interested in value and merit you can buy here safely and savingly. No one could tell these pianos from new. Come in to see them. The display is a revelation, even to experienced piano salesmen.

20 Reproducing Pianos

These are specials. Just received after slight use in nearby towns. Thoroughly reconditioned and guaranteed the same as new. Beautiful in design, lovely in tone. They have the latest improved action. They bring the great pianists to your fireside. Reduced for this sale, $500.

SMALL DOWN PAYMENT!

That is all you need now The balance can be paid in 28 monthly installments. The most modest family budget can accommodate the payments. You play as you pay and enjoy the piano to the full without worry or regret. All prices include beautiful bench. All pianos plainly tagged; the prices tell the story. Why not come in? Delay may mean that the especially attractive bargains will be gone, if you do not act promptly. If you cannot call, clip and mail coupon for a selected list of values. But do it today.

Some Selected Values from Hundreds Here

UPRIGHTS

Steinway, mahogany	$475
Howard, oak	225
Crown, mahogany	275
Krakauer, oak	285
Lyon & Healy, mahogany	225
Schulz, mahogany	250
Haines Bros., mahogany	215
Kingsbury, mahogany	225
Estey, walnut	200
Hazelton, mahogany	200
Shoninger, mahogany	150
Mason & Hamlin mahogany	400
Steck, mahogany	265
Conover, mahogany	325
Hamilton, mahogany	225
Fischer, mahogany	275
Hardman, mahogany	$250
Bush & Gerts, mahogany	200

GRANDS

Leland, mahogany	$ 450
Brambach, mahogany	575
M. Schulz, mahogany	625
Lyon & Healy, CC, mahogany	725
Baldwin, mahogany	850
Steinway & Sons, ebony	1250

PLAYER PIANOS

Knabe, mahogany	$495
Fischer, mahogany	425
Ellington, mahogany	425
Mehlin, oak	475
Lyon & Healy, Art Echo, mahogany	$700
Steck, mahogany	375
Milton, oak	350
Wheelock, mahogany	490

New!
Baby Grand Outfit
Dainty Majestic Grand priced especially for this sale. With bench and exquisite lamp $595

Player Piano Outfit
Sweet voiced and with all the latest improvements. Outfit includes lamp, bench, cabinet and library of rolls... $478

Within 6 months after purchase any piano bought in this sale may be exchanged and the full amount paid on the purchase price will be allowed towards any new piano in stock

LYON & HEALY

Everything Known in Music INC. *Founded in the Year 1864*

Most attractive seats at regular prices for the Studebaker Theatres now available at the Lyon & Healy Box Office

South Side Shop
1018 EAST 63RD STREET
Branch Shops Open Evenings

North Side Shop
4646 SHERIDAN ROAD
Branch Shops Open Evenings

FLORA WAALKE, Soprano daily this week at 2 o'clock in the *Lyon & Healy Concert Hall*

Wabash Avenue *at* Jackson Boulevard
Telephone Wabash 7900

PLAN SHIFT IN POPULATION OF BRITISH EMPIRE

Premiers' Parley to Take Up Problem.

BY JOHN STEELE.

[Chicago Tribune Foreign News Service.]
[Copyright: 1923: By The Chicago Tribune.]

LONDON, Sept. 29.—[Tribune Radio.]—The most important gathering which the rulers of the British empire ever held will begin Monday in Downing street, when the premiers will assemble for the purpose of deciding on a common future policy.



STANLEY BALDWIN (K. & H. Photo.)

All the representatives have now arrived in London, except from Australia and Ireland. Premier Bruce and Senator Wilson of Australia are due to arrive on Oct. 4, and President William Cosgrave and Vice President Kevin O'Higgins of Ireland are expected Sunday night.

Baldwin to Bare Foreign Policy.

The first business of the conference after the formal opening by Prime Minister Stanley Baldwin will be a careful statement of the British foreign policy, especially as affected by the conversations between Prime Minister Baldwin and Premier Poincare in Paris.

There has been a strong rumor in London in the last few days that Mr. Baldwin will propose a large British loan to France to enable the latter to carry on until reparations are obtained from Germany. The foreign office, however, assures THE TRIBUNE that this is not true.

As a matter of fact, even with the government backing it, it would be very difficult to induce English investors to loan any money to France until she shows some disposition to clear up her heavy war loans.

Conference to Be Divided.

The conference really falls into two sections—political and economic. The first, composed of the empire premiers, will meet in the cabinet room at 10 Downing street and will be presided over by Mr. Baldwin or, in his absence, the Duke of Devonshire, colonial secretary, while the second, known as the economic empire conference, will meet in the treasury, presided over by Sir Philip Lloyd-Graeme, president of the board of trade. This will be composed of economic and financial experts.

According to the present arrangements the premiers will meet on Mondays, Wednesdays and Fridays and the economic body the other three days. All meetings will be secret.

While the premiers' conference, which will deal with political relations of the empire and to some extent a clarification of the relationship of its various units to the mother country, it will probably furnish more spectacular news than the economic conference from an empire viewpoint.

Seeks Markets in Dominions.

Great Britain is almost despairing of the restoration of European markets, on which she has depended for prosperity, and is now looking to the creation of great new markets in the British dominions beyond the seas which will absorb her 2,000,000 unemployed.

The dominions, however, if they are to become great markets, must be populated, and the definite policy is to draw the new population from the mother country, or at least from northern Europe. The example of the United States, overwhelmed by great masses of inferior immigrants, has been taken to heart, and the same mistake is not likely to be repeated by the British dominions.

The matter of imperial tariff preference is rather difficult, as the tariff preference on the part of Great Britain means a permanent British tariff. At present the British war tariff is maintained, but Great Britain never has officially departed from the free trade policy, and any proposal to do so is sure to rouse a determined opposition, not only from Great Britain but from Ireland, which fears a tariff on agricultural products.

May Abandon Title of Empire.

On the political side there is a proposal to abandon the title of British empire and substitute British commonwealth, which already is largely used. It is a fact, of course, that the term empire is misleading, as far as the dominions are concerned, Great Britain exercising no imperial power over them.

Even the crown colonies, which normally are governed from London, have a large measure of local autonomy, varying in extent, of course, with the development of civilization. Another reason for the change in title is the attitude of Ireland, which, while now quite content to be a partner of the British commonwealth, has a sentimental objection to the term dominion. As a matter of fact, she never has been in the same position as the dominions, being as much the mother country as England or Scotland.

HONOR AMERICA'S FIRST DISCOVERER



Norwegians gathered in Humboldt park in honor of the memory of Lief Erickson, viking adventurer, who landed on America's shores 900 years ago. [TRIBUNE Photo.]

Tribute to Erickson

Chicagoans of Norwegian lineage gathered at the Humboldt park pavilion yesterday afternoon to honor the memory of Lief Erickson, the Viking whose galley touched the American shore some 900 years ago. Members of the Norwegian Singing society, the Norwegian Ski club, the Norwegian Women's drill teams and the various clubs participated.

"The Norse discovery of America in the autumn of 1000 is no longer a subject of controversy," declared Alfred O. Erickson, president of the Norwegian National league, in his address of welcome. "American historians recognize it as a historical fact, and it is so taught in the public schools."

Julius E. Olson, professor of history at the University of Wisconsin, and Frank M. Padden, representing Mayor Dever, also spoke. Sept. 29 was set aside as Lief Erickson day by the Norwegian National league of Chicago and the New York American-Scandinavian foundation.

Rifle Bullet Fells Boy; Police Hunt Assailant

Peter Korutkin, 12 years old, of 2222 Rice street was shot in the leg yesterday afternoon with a .22 rifle in the hands of a man whose name the police have not learned. The boy was taken to the Garfield Park hospital. His mother was of the opinion the shooting may have been done by an angry janitor, but the police did not take the man into custody.

O, Mr. Defrees! Surprise Party's Planned for You!

Folks from home—Goshen, Ind.—will attend the party which the Indiana society will give in honor of Joseph H. Defrees at the Hotel Windermere, of which he is principal owner, on Oct. 13. The party is supposed to be a surprise to Mr. Defrees. "Which is why," said John T. McCutcheon, chairman of the entertainment committee, "we are announcing it."

ASK LA FOLLETTE AND WATSON TO DEBATE ON OIL

A debate on whether there should be government supervision of the oil industry, with Senator James A. Watson of Indiana opposing such action and Senator Robert La Follette of Wisconsin speaking in its favor, is expected to be the feature of the convention of the American Oil Men's association this week.

The convention, which will bring together a large number of oil men, opens on Tuesday at the Congress and concludes Thursday night with a banquet, when the joint debate will be held. Senator Watson has accepted the invitation of the speakers' committee, but no word has been received from La Follette. The latter, who is leading the fight in congress for government supervision of the industry, is expected back from Europe within a few days.

Among those who will address the convention are Mayor Dever; H. M. McKenzie of Superior, Wis.; W. H. Gray of Tulsa, Okla.; E. E. Smith of Rockford; G. I. Sweney of Peoria; C. D. Chamberlain of Cleveland, and Fred H. Wickett, Sheldon Clark, and Henry R. Rathbone of Chicago.

Japan Anxious to Renew Relations with Russia

TOKIO, Sept. 29.—[By Associated Press.]—Baron Ijuin, the new foreign minister, is quoted by the Tokio Hochi as saying the cabinet favors reopening negotiations with soviet Russia as soon as possible with a view to resuming relations with that country.

LEGION CERTAIN U. S. BONUS BILL WILL BE PASSED

[BY A STAFF CORRESPONDENT.]

Washington, D. C., Sept. 29.—[Special.]—The soldiers' bonus bill is "absolutely certain" to become a law during the next session of congress, the national legislative committee of the American Legion will report to the Legion's annual convention in San Francisco next month.

Careful canvass made by the committee shows that it will pass in the house by a vote of 7 or 8 to 1, and in the senate with at least eighteen votes to spare.

Elections and Bonus.

"There has never been any question about the overwhelming desire of the house of representatives to repeatedly pass our bill," the report says, "and a careful check shows that as a result of the elections it will pass the lower house in the coming congress by a vote of 7 or 8 to 1. The situation in the senate also is greatly altered, and our bill will pass the senior body with at least eighteen votes to spare."

An analysis of the senate, man by man, carried in the report shows that the "holdover" senators number seventy-four, with fifty of them favorable and twenty-four listed as opposed. The number of new senators is twenty-one, and there is one vacancy.

18 New Senators Favor It.

"A first hand poll of the twenty-one new senators discloses," says the report, "at least eighteen of the newly elected senators will vote in favor of our measure, irrespective of a veto."

The committee's report also raps "big business," which it charges is continuing its opposition to the bonus with the slogan, "There'll be no reduction in taxes if the bonus bill becomes a law."

Today's Radio Programs

[CENTRAL STANDARD TIME.]

KYW—11 a. m., Central church services. Orchestra hall; Dr. F. F. Shannon, pastor. 6:45-8:45 p. m., Sisson hotel trio; Rose Fenner, child pianist.

WPAD—2:30-3:30 p. m., concert.

WJAZ—6, classical concert. 7:30-9, Mexican Police band.

WDAP—9:35-10:15 p. m., Milla Tiarra, soprano; Drake Concert ensemble, Henry Selinger, director.

OUTSIDE CHICAGO—WCBD, 8 a. m., orchestra; 2:30-3:30, services. WOAW, 9 a. m.; 9 p. m., services. WGY, 9:30 a. m.; 6:30 p. m., services. WJZ, 10 a. m., services; 7:15-9, concerts. KDKA, 10 a. m.; 6:45 p. m., services. WWJ, 10 a. m., services; 3 p. m., concert. WLAG, 10:30 a. m., services; 3:30 p. m., concert; 7:45, services. WHAP, 11 a. m., services; 5-6, concert. WTAS, 2:30, sacred; 7:30, popular concert. WHAS, WDAP, 4, sacred concert. WEAF, 6:30-9, concerts. WCX, 6:30 services. WOC, 7, organ recital; 8, services; 9, concert. KSD, 9, concert. WFAA, 9:30-11, concerts.

BURGLAR HELD TO JURY.

Frank Stanton, colored, caught burglarizing the home of Alfred Forest, president of the North American Life Insurance company, was held to the grand jury yesterday by Judge John E. Prindiville.

STOUT WOMEN

Over a million women are wearing Lane Bryant Apparel—what guide more sure? Big Specials tomorrow.

Lane Bryant Ed.1901 101 N. WABASH AVE.

DRESSES

Of Supreme Quality 49.75

Values to 69.50
Sizes 38 to 56

SECOND FLOOR



Satin Canton — On Sale 2d Floor
Georgette
Crepe de Chine
Canton Crepe

Every dress with style-individuality—for formal and informal occasions, charmingly fashioned of rich, heavy Satin Canton, Charmeuse, Crepe de Chine, Georgette Crepe, Canton Crepe, Poiret Twill, etc. Handsomely beaded, braided and embroidered. Every new style touch—every wanted color. Four of the many youthful models pictured—very special Monday and Tuesday at 49.75. Second Floor.

Other Silk and Cloth Dresses—25.00 to 250.00

Plain and Fur Trimmed COATS

Sizes 38 to 56 $38 Second Floor

Reg. Price 49.75



Bolivia with Carocul

Positively the greatest Coat value offered this season. Garments of superior quality and distinction. Rich, soft, deep-piled fabrics of Bolivia, Normandy and Wool Mixtures—with and without fur collars—silk lined and interlined—secure your new coat tomorrow or Tuesday and save 11.75. Second Floor

ADAPTO Shoes for Stout Women

Sizes to 11—Widths AAA to EEE

$10 to $15

Ideal for Stout Women and Women Hard to Fit



Main Floor

Lane Bryant ADAPTO Shoes are modish, perfect fitting—of special construction following the lines of fashion—and withal, comfortable—everything a stout woman needs in a smart shoe. The high arch and narrow heel fitting may now be had here in all the new models—Oxfords, Pumps and Wide Ankle High Shoes.

Dr. Byron Schindler Supervises Fittings Upon Request—No Charge

Lane Bryant Basement 101 N. WABASH AVE.

A Most Extraordinary Value-Giving Sale

COATS—SUITS—DRESSES

Biggest Bargain in 5 years 19.85 Save $10 to $15

Values to 35.00
Sizes 40 to 56



Canton Crepe, 19.85
Velour, Fur Collar, 19.85
Velour, 19.85
Tweed, 19.85

Many pretty new styles besides those pictured. 19.85.

These sensational values are only possible because we eliminate "the middleman's profit." Imagine a high grade, plain or Fur Trimmed Coat or a heavy Silk or fine Cloth Dress for only 19.85. Come tomorrow sure. Amazing value.

COATS: All Wool Cheviot, Scotch Tweeds, Herringbones and Mixtures. With and without fur collars. Nicely lined. Very special, 19.85.

DRESSES: Poiret Twills, Canton Crepes, Crepe de Chines, Georgettes, etc. Handsomely trimmed in new ways. Values to $35 at 19.85.

SUITS: Fine Poiret Twills predominate. Slenderizing models—finest workmanship and linings—wonderful value for 19.85.

Lane Bryant Shoes for Stout Women

No matter what size you wear—no matter what your Shoe experience has been in the past—we guarantee to fit you in the most comfortable and stylish shoes you have ever worn. Basement

Pumps and Oxfords, 6.95

Style Fit Wear Value 6.95 Oxfords 6.95 Boots 6.85



6.95

All sizes to 11—and widths AAA to EEE Two-Strap Pumps, Patent Leather and Black Kid

Dr. Byron Schindler, Foot Specialist, Supervises Fittings Upon Request.

LANE BRYANT Garments and Sizes Only Obtainable at LANE BRYANT'S



There is nothing "just as good." Look for the Rome Quality De Luxe trade-mark on the side rail. It is your guarantee.

"DeLuxe" The Bedspring LUXURIOUS

Restful nights make happy days

Restless, sleepless nights make unhappy days during which everything goes wrong. But you are happy and you accomplish things easily after a night of tranquil, refreshing sleep.

You can't rest well—you can't sleep well, on a body-cramping, sagging bedspring that twists your spine. Only refreshing sleep comes from perfect comfort. Therefore, the choice of a bedspring is one of the most important things in life.

A Rome Quality *De Luxe* Bedspring fits you—you don't have to accommodate yourself to it. It follows the curves of the body, supporting waist line and hollows as well as more prominent parts of the anatomy. If you are not up to par, just try a Rome Quality *De Luxe* Bedspring and note the difference.

Go to your dealer's today and ask for a Rome Quality *De Luxe* Bedspring. It is interchangeable, fits either wood or metal beds. A Rome Quality *De Luxe* Bedspring and a Rome Gothic Bed makes a most harmonious combination for pleasant, tranquil sleep. On request we will mail you "Sleep and its relation to health"—a book of vital interest. It's free.

KINNEY-ROME COMPANY - CHICAGO
3601 So. Racine Ave.

Accept no substitute—if your dealer can't supply you, write us and we will tell you one who can

FOR SOLID COMFORT SLEEP ON A ROME *De Luxe* BEDSPRING



"It's the BEDSPRING—not the bed—that makes the difference"

Watch Our Windows Watch Our Advertisements

With the new season at hand our windows are showing interesting style studies and our advertisements will soon bring interesting news of value-giving.

See our "ad" in Monday's Tribune.

George Bernards
35 South State Street
Between Monroe and Madison

Women's MADE-to-ORDER COATS

For Street and Sport Wear



Made of the Finest of Woolens

Be Different

Made to your Measure $34 Values from $48 to $65

Don't follow the crowd—don't be satisfied with the so-called ready-made garment. You can't compare it with a SELL BROS. hand-tailored coat made of the finest woolens and in any style desired. AND WE ONLY CHARGE YOU $34.

Exclusive New Patterns—Finest Workmanship

The new straight line effects, side ties, box pleats, belted models created by our own designers are offered in ALL SHADES OF THE FINEST WOOLENS. Taupe, browns, chocolate browns, cocoanut browns, oxfords in plaids, overplaids and stripes.

Unlimited Choice Get these beautiful hand-tailored coats—they are far superior to ready-mades. Choose any style, any pattern you like best, and REMEMBER—no matter what your size is we guarantee you a perfect fit.

SELL BROS

31 TO 39 WEST JACKSON BLVD.
1029 Wilson Ave.—Near Kenmore.

OPEN EVERY EVENING

Young Men!

Be a paid specialist in the 33rd (PRAIRIE) DIVISION of the ILLINOIS NATIONAL GUARD; receive expert training with pay for one drill night per week and two weeks'

Summer Vacation-Camp

Apply in person without delay for acceptance in one of the following units:

MEDICAL REGIMENT (Ambulance Drivers, etc.)
MOTORCYCLE COMPANY
MILITARY POLICE
ORDNANCE COMPANY

Open Every Night This Week

HEADQUARTERS 33RD DIVISION
115 E. Ontario Street

HER FIFTH I... OBTAINS F... CONTEST A...

There Are 93 ... Hunches Tal...

BY NORA COLL...

This is the third week ... $10,000 contest, in whic... offered by THE TRIBUNE ... ideas!

Have you any?

Have you sent in yours...

Ninety-four prizes to... are awarded today for car... tions.

If you wish you may us... which appears in the c... today—but it is not neces... You may write your idea o... sheet of paper, being sure ... it to correspond with the ... the coupon today.

Chance for Every ...

As explained in last Sun... UNE, an opportunity is be... every one—men, women, ... no matter where they live ... ideas for THE TRIBUNE ... comic section—eight page... every Sunday.

Every week during t... prizes are awarded for the ... best ideas submitted. The ... week total $1,000. This c... eight weeks. Then there ... prize of $2,000 at the end... ALL!

If you sent suggestions i... No. 2, which appeared in T... Sept. 16, look over the lis... printed today and see if y... among them. If it is not... come discouraged.

Mrs. H. E. Montgomery, ... way, Chicago, first prize w... list printed today says:

"I did not become discou... trying once or twice."

The suggestion—an idea ... line Alley which won her ... today is her fifth attempt. ... gomery is the mother of two ... dren.

Just keep on trying!

It's Her Fifth Atte...

Lose no time in writing ... idea of yours about the G... Walt or Moon Mullins or ... Kitty or the Teenie Weens ... old Teen or perhaps Winnie...

Here are extracts from a ... mail received which may in...

To Sidney Smith: "Have ... saleslady for the combina... and mirror."

"Have Andy lead an ar... quers from America to Ja... him ac... idol of ... who b... rule t... Andy fe... is needed ... ica to ... politics. ... ever, ... want h... they k... and pla... the th... etc." T... write ... Andy ... build ... across ... lantic ... can! H... ble of it! Have him also sell ... on Mars!"

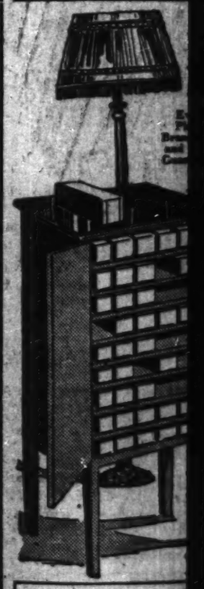
To Martin Branner come...



Open Evenin...

2 Days ... Under... Play...

FRE... AND FRE...



New Starck Pianos, $... $800; new Starck P... $850 to $1200; new S... Grand Pianos, $1050...

P. A. ... Mana...

210-212...

23

HER FIFTH IDEA OBTAINS FIRST CONTEST AWARD

There Are 93 Others' Hunches Taken.

BY NORA COLLINS.

This is the third week of the great $10,000 contest, in which $10,000 is offered by THE TRIBUNE for cartoon ideas!

Have you any?

Have you sent in yours?

Ninety-four prizes totaling $1,000 are awarded today for cartoon suggestions.

If you wish you may use the coupon which appears in the comic section today—but it is not necessary to do so. You may write your idea on a separate sheet of paper, being sure to number it to correspond with the number on the coupon today.

Chance for Every One.

As explained in last Sunday's TRIBUNE, an opportunity is being given to every one—men, women, and children no matter where they live, to suggest ideas for THE TRIBUNE'S enlarged comic section—eight pages in colors every Sunday.

Every week during the contest prizes are awarded for the ninety-four best ideas submitted. The prizes each week total $1,000. This continues for eight weeks. Then there is a grand prize of $2,000 at the end—$10,000 IN ALL!

If you sent suggestions in on coupon No. 3, which appeared in THE TRIBUNE Sept. 16, look over the list of winners printed today and see if your name is among them. If it is not—do not become discouraged.

Mrs. H. E. Montgomery, 2309 Broadway, Chicago, first prize winner in the list printed today says:

"I did not become discouraged after trying once or twice."

The suggestion—an idea for Gasoline Alley which won her first prize today is her fifth attempt. Mrs. Montgomery is the mother of two small children.

Just keep on trying!

It's Her Fifth Attempt.

Lose no time in writing that good idea of yours about the Gumps, or Walt or Moon Mullins or Smitty or Kitty or the Teenie Weenies or Harold Teen or perhaps Winnie Winkle.

Here are extracts from some of the mail received which may interest you:

To Sidney Smith: "Have Babe head saleslady for the combination brush and mirror."

"Have Andy lead an army of requers from America to Japan. Have him acclaimed the idol of the Japs who beg him to rule them. But Andy feels that he is needed in America to clean up politics. However, the Japs want him so bad they kidnap him and place him on the throne, etc., etc." Yet another writes: "Have Andy attempt to build a bridge across the Atlantic ocean! He can! He is capable of it! Have him also sell real estate on Mars!"



To Martin Branner comes a plea

COACHES WALT



MRS. H. E. MONTGOMERY.

"Please have the Winkle family go on a trip to the south seas, where they will find real adventure and perhaps a rich husband for Winnie."

"Have Perry a second Jackie Coogan," writes another.

To Mildred Burleigh comes the suggestion, "Bobbed hair is in style now. Please bob Kitty's."

Another admirer of Gasoline Alley suggests that Walt take Skeezix to church. Like most fat men, Walt gets drowsy and falls asleep, dreaming awful things about Skeezix's behavior in church — such as upsetting the collection plate, or putting Walt's watch in it — or seeing Skeezix marching down the aisle singing "Yes, we have no bananas," and a number of other stunts. In the end Walt wakes up to find Skeezix fast asleep beside him!



The rules governing the contest are below. Just read them over, and see how simple it all is.

Here Are Details.

1. To introduce the new enlarged Eight Page Comic Section of THE CHICAGO SUNDAY TRIBUNE and to secure suggestions for it THE CHICAGO TRIBUNE offers $10,000 in Cash Prizes for Cartoon Ideas. One thousand dollars in cash will be paid every week for eight weeks; in addition, a Grand Prize of $2,000 will be paid for the best of all the ideas submitted.

The $1,000 given away every week will be divided as follows:

First prize	$ 250
Second prize	100
Third prize	50
Fourth prize	25
Next 25 prizes—$10 each	250
Next 65 prizes—$5 each	325
94 prizes, totaling	$1,000

2. Contest is open to every man, woman, boy, and girl, except employes of THE TRIBUNE and their families. It does not matter where you live.

3. You do not have to draw. Simply submit ideas in writing. Ideas must not exceed 200 words. You may submit as many as you wish.

4. Ideas may be submitted with coupons published in THE CHICAGO TRIBUNE Comic Section every Sunday, or on a separate sheet of paper. All ideas must bear a number. Ideas for this week should be marked "No. 4," both on envelope and inclosure.

5. All ideas must be addressed to the artist for whom the idea is intended, Postoffice Box 1539, Chicago, Ill. For instance, address ideas for "The Gumps" to Sidney Smith; "Gasoline Alley" to Frank King; "Winnie Winkle" to Martin Branner; "Smitty" to Walter Berndt, etc. All ideas must be in by 6 p. m. Thursday following the publication of the coupon. Winners will be announced in THE TRIBUNE the second Sunday following.

6. Originality of the ideas, neatness and clarity of expression will count.

7. All manuscripts and ideas submitted in this contest or competition become the absolute property of The Tribune company, and, without any consideration other than that provided in this contest, may be used by The Tribune company as it sees fit.

8. All entries will be judged by a committee of three from the staff of THE CHICAGO TRIBUNE, whose decision will be final. In case of ties the full award will be given to each tying contestant.

Second Group of Victors in Tribune Contest of Comics

FIRST PRIZE, $250 awarded for a "Gasoline Alley" suggestion submitted by Mrs. H. E. Montgomery, 2309 Broadway.

SECOND PRIZE, $100 awarded for a "Kitty" suggestion submitted by Mrs. E. M. Griffith, 2309 North Delaware street, Indianapolis, Ind.

THIRD PRIZE, $50 awarded for a "Teenie Weenie" suggestion submitted by Jesse Michael, 203½ East Main street, Crawfordsville, Ind.

FOURTH PRIZE, $25 awarded for a "Moon Mullins" suggestion submitted by Erwin Hess, 701 25th street, Milwaukee, Wis.

$10 PRIZE WINNERS.

Baum, Mrs. R., Beaver Dam, Wis.
Beals, Edward, 947 Van Buren street.
Campbell, Kathryn, 2418 East 93d street.
Caresan, C. H., 1447 E. 55th street.
Colman, Ida, 7061 Merrill avenue.
Cook, Eva Alexander, Anderson, Ind.
Coyne, Anna M., Fond du Lac, Wis.
Petridge, William H., 4933 West Montana street.
Florken, Mrs. John B., Rockford, Ill.
Gray, John H., Joliet, Ill.
Herrman, Magdalene, Appleton, Wis.
Herschide, William J., Escanaba, Mich.
Hogan, Ray J., Madison, Wis.
Horvath, Lillian, 2763 Osgood street.
Jostyn, Margaret, Appleton, Wis.
Kelleher, Mrs. F. B., 2709 Florence avenue.
Lyle, Elizabeth M., 3916 Pine Grove avenue.
McKay, Alice T., 7937 Wabash avenue.
Moore, Bertha A., Davenport, Ia.
Morgan, W. L., Iowa City, Ia.
Nobilit, Abe J., Piora, Ill.
Putnam, Ariene, 922 Wilson avenue.
Sharar, W. R., Cicero, Ill.
Thompson, Howard S., Cleveland, O.
Vaughn, A. M. D., Toledo, O.

$5 PRIZE WINNERS.

Albrecht, Mrs. A. J., Tiskilwa, Ill.
Allen, Nancy, 5407 Dorchester avenue.
Auxe, Arne, Springfield, Ill.
Becker, Frank H., 2612 North Richmond street.
Bicknell, Fred, Moline, Ill.
Branstrom, Y. L., 6725 Constance avenue.
Brookman, Mrs. E., Creston, Ia.
Bump, Mrs. E. R., Lodi, Wis.
Burns, Roberta, Hanover, Ill.
Byrne, Martha L., Ottumwa, Ia.
Cargo, Iris V., 1111 East 41st street.
Christ, Martha P., 5419 University avenue.
Clough, Rufus H., Menasha, Wis.
Cogan, Irvin, Coleman, Ida.
Comstock, Mrs. Ira R., Belvidere, Ill.
Curran, Charles, Decatur, Ill.
Cyrzewski, Frank, South Bend, Ind.
Davidson, Cora B., Marshalltown, Ia.
Day, Mrs. O. A., Oneida, Ill.
Diehl, Herbert L., Evansville, Ind.
Fisher, Mrs. Charles M., Ames, Ia.
Freitag, Frances, Waupaca, Wis.
Boutros, C. E., M. D., Wichita, Kas.
Gregory, C. T., West Lafayette, Ind.
Haley, Marie, Arcola, Ill.
Halverson, Evelyn, 2224 Carmen avenue.
Hankerson, A. P., La Crosse, Wis.
Heyman, William, Indianapolis, Ind.
Horaich, Mrs. George, Keokuk, Ia.
Howard, F. W., La Crosse, Wis.
Hudson, Hazel, Waynesville, Ill.
Hydinger, Frank L., Decatur, Ill.
Hughes, Ruth P., Freeport, Ill.
Kunts, John L., 2165 West Adams street.
Lambert, W. D., Waukegan, Ill.
Lemmerhirt, H. F., Freeport, Ill.
Lindas, A. E., Kenosha, Wis.
Lovett, Buddy, 6840 Stony Island avenue.
Lynde, H. S., 2350 Milwaukee avenue.
Marsh, Mrs. Nell A., 2945 Warren avenue.
Martin, Harry, Columbus, Ind.
Matthews, G. W., 4304 Ferrenville avenue.
McCardell, Harry, 2244 Warren avenue.
McCarvey, Mrs. C. P., 809 Milwaukee avenue.
Montgomery, F. E., Decatur, Ill.
Munger, Mrs. G. E., 2467 Franklin boulevard.
Nenning, Mrs. C., Dubuque, Ia.
Paulson, B. J., Racine, Wis.
Pieper, George, Milwaukee, Wis.
Potter, Edwin H., 2209 North Paulina street.
Purdy, Wayne, Grand Rapids, Mich.
Rasmussen, Mrs. E., 1511 Newport avenue.
Siegel, Louis, 2435 West Washington boulevard.
Sims, Miss A., La Crosse, Wis.
Singer, Mortimer H. Jr., 1391 Madison Park.
Smeltzer, Anne W., 765 Brompton avenue.
Springer, E. J., Oak Park, Ill.
Swain, Elizabeth E., 4510 North California avenue.
Vasco, Charles, Spring Valley, Ill.
Webster, Maud, 6443 Minerva avenue.
Willis, John R., 849 North Latrobe avenue.
Winship, Anne, Oak Park, Ill.
Woods, L., Hannibal, Mo.
Woolfolk, J. P., 1183 Alusio street.
Yarian, Martha A., Wilmette, Ill.

BALKED IN EFFORT TO SLASH THROAT, LEAPS TO DEATH

After failing to cut his throat with a knife because of his wife's intervention, Paul Marquett, plumber's helper, yesterday leaped through a third story window at his home at 2806 North Halsted street in view of hundreds of persons on their way to work. He was taken to Alexian Brothers' hospital, where he died. Ill health was given as the cause for his action by his wife.

FREE!
$1200.00
—IN—
GENUINE DIAMONDS

Will be given away free for the sixteen best slogans submitted to us. They are going to be used in connection with our National Advertising Campaign.

Rules Governing the Contest

The sentence is not to contain over ten words — the fewer the better. Outside of our own employes and their relatives, everybody is welcome to enter. It costs you nothing to try and you are under no obligation to buy. This is the greatest opportunity ever offered to those desiring a diamond ring.



16 Diamond Rings like this will be given away.

The 16 prizes are now on display in our window

Send your suggestion today and win a prize of which you will be justly proud. For additional information regarding this sensational offer, write to the Contest Manager in care of KLEIN AND COMPANY. A beautiful illustrated DeLuxe Catalogue will be sent to you upon your request—it will help you to compose your slogan.

Contest Closes November 1st

The names of the winners will be announced publicly. Tying contestants will receive duplicate prizes. Here are just a few sample slogans of the winners of our last contest.

"A genuine diamond is a brilliant investment."
"Look snappy—feel happy—wear a diamond."
"Enjoy your savings—invest in a diamond."
"Strike the keynote to success—wear a diamond."

Open Every Evening Until 9 P. M.

KLEIN & CO.
NEAR LA SALLE
122 W. MADISON ST.
NEARLY ¼ CENTURY SAME LOCATION
GROUND FLOOR

They Make Old Silk Stockings New

Trade Mark D'CO. FEET Deco-Feet For Only 25c a Pair
New Feet for Silk Stockings
Patent Pending
At All Dept. Stores and Better Shops Everywhere



INSTRUCTIONS
Cut off foot of stocking as indicated by arrows. Turn both stocking and new foot inside out, whip both edges together and press with hot iron.
If your dealer cannot supply you, write us. State size wanted.
Deco Feet Co., 115 S. Dearborn Street, Chicago
SOLD IN NOTION DEPTS. BY
The Fair · Boston Store · W. A. Wieboldt & Co. · Mandel Brothers · Rothschild & Co.

Open Evenings — Starck Manufacturers 210-212 So. Wabash Ave. — Open Evenings

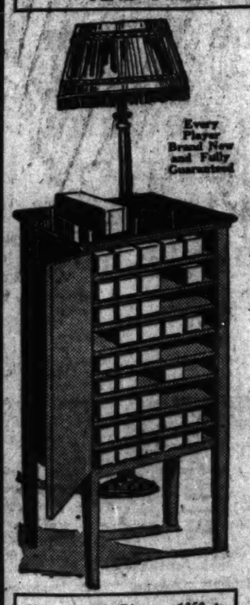
2 Days Only — No Cash Down

Underwood Player-Piano—Greatest Offer in Chicago

Player-Piano Outfit

FREE FLOOR LAMP, ROLL CABINET, BENCH AND 50 MUSIC ROLLS with each Underwood Player purchased now. AND FREE DELIVERY

$295



Start Monthly Payments in November



No Money Down — 30 Days' Free Trial

$2.00 per Week

New Starck Pianos, $350 to $800; new Starck Players, $850 to $1200; new Starck Grand Pianos, $1050-$1500.

We will accept your present piano, phonograph or other musical instrument at full present cash value as part payment on a New Underwood Player-Piano outfit. Pay balance $2 per week.

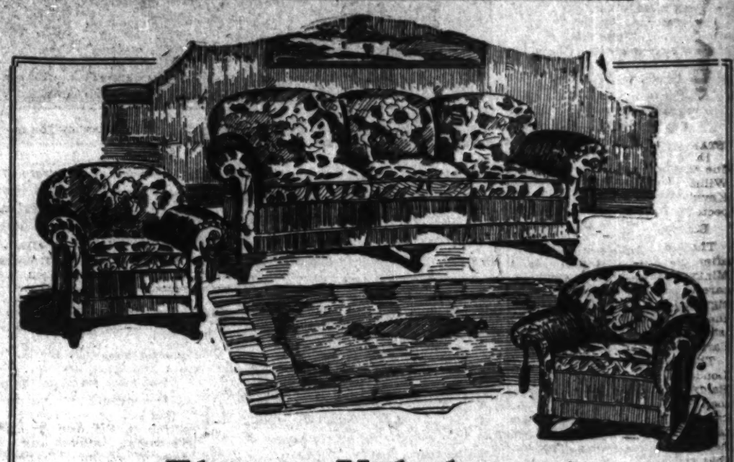
P. A. Starck Piano Co.
Manufacturers of Starck Grand, Upright and Player-Pianos
210-212 So. Wabash Ave. (Near Adams) Chicago
OPEN EVENINGS

Humboldt Furniture Co.
Established 1906

You get good quality here at low prices

Price alone means nothing when buying furniture, but when furniture of quality is offered at the prices in this sale it is an achievement of which we are justly proud. You, in turn, will be pleased with your wisdom in being able to save so much on your furniture.

We have on display our new line of Garland Ranges, Parlor Heaters and Combination Stoves.

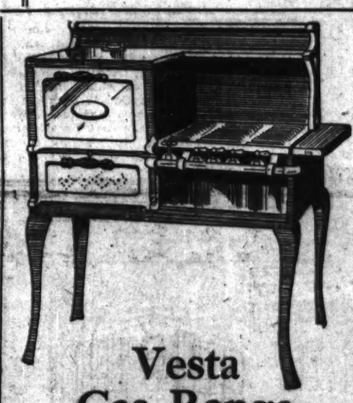


Elegant Upholstered 3-Piece Living Room Suite

The full size sofa, chair and rocker, made to our specifications, constructed with web bottom, Marshall spring filled cushions.

139.50

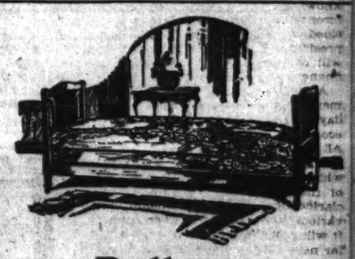
Spring edge and back. Covering is of high grade velour. This suite is easily worth $200.00. For this week only, $139.50.



Vesta Gas Range

42½ inches long. Large 16-inch oven, also large broiling oven. The body is made of heavy gauge Japanned black steel. White porcelain doors, nickel trimmed. This range is absolutely guaranteed. Regular $55.00 value,

39.75

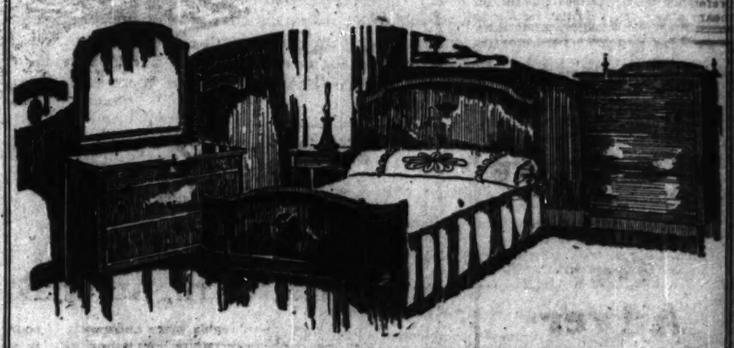


Pullman Day Beds

Upholstered in high grade velour. Brown mahogany finished birchwood ends, with large cane panel. Sanitary spring construction. Revolving seat. When open a double bed. Reg. $70 value,

49.50

You will be pleased with our terms as you can suit your convenience.



Three Piece Bedroom Suite Greatly Reduced

Just think, this 3-piece suite, as illustrated, with dandy size dresser, full size bow end bed, and chest with five roomy drawers. Constructed so as to give lasting service.

79.50

Finished in hand rubbed imitation walnut. This suite always sold for $115.00. Special for this week only, as we have just a limited amount to offer at this low price.

Open Thursday and Saturday Evenings

Humboldt Furniture Co.
S. I. FRANK, President
THREE BIG STORES

735-9 West 63d St. Just East of Halsted St.
2412-14 North Ave.
3210-14 Lawrence Ave.

AGNUS TELLS ..Y. HOW HE WON IN MINNESOTA

rmers Wrecked Party achines, Senator Says

ew York, Sept. 29.—[Special.]—Ad- ress Progressive and labor groups sulted in a third party movement he east tonight, United States Sen- Magnus Johnson told how the ple of Minnesota "wrecked both old party machines" and sent two pendent senators to Washington. resentatives of more than half a ion organized workers were said to the gathering which filled Carne- ll to overflowing.

was Senator Johnson's first speech he east since his election and the ject was a farmer-labor get togeth- meeting organized by the Progres- Labor league. Many labor organi- ons were represented on the plat- .

Gives Credit to Workers.

nator Johnson attributed his elec- to the recognition of the fact by people of Minnesota that the lth and prosperity of the nation nds upon the prosperity of the ing classes.

ust about everybody out our way ceived this principle to his own ification in the last three years," he . "When the farmer got little or thing for his produce under nor- y the local storekeeper could not ld the farmer, so the storekeeper ld the point even if he did not k before.

When the storekeeper could not y he could not buy of the travel- g salesman, so the traveling sales- moved it for himself. When the ufacturer could not sell, the whole- r grasped this basic fact. When wholesalers and jobbers could not the manufacturers also became ployed. All the organizations, all ociency, all the advertising, all tactics, all the open shop move- ts they could muster could not them business when the workers the farm could not buy."

Deflation Hits Farmers.

Senator said that the reverse of this principle, "the theory that the prosperity and strength of the nation can be developed best by helping the very rich to become richer more rapidly" is responsible for the present condition of the western farmers. He said this false principle was applied with extreme vigor by the federal reserve board in 1920. The farmers, he said, discovered that any measure of deflation tends to lower prices.

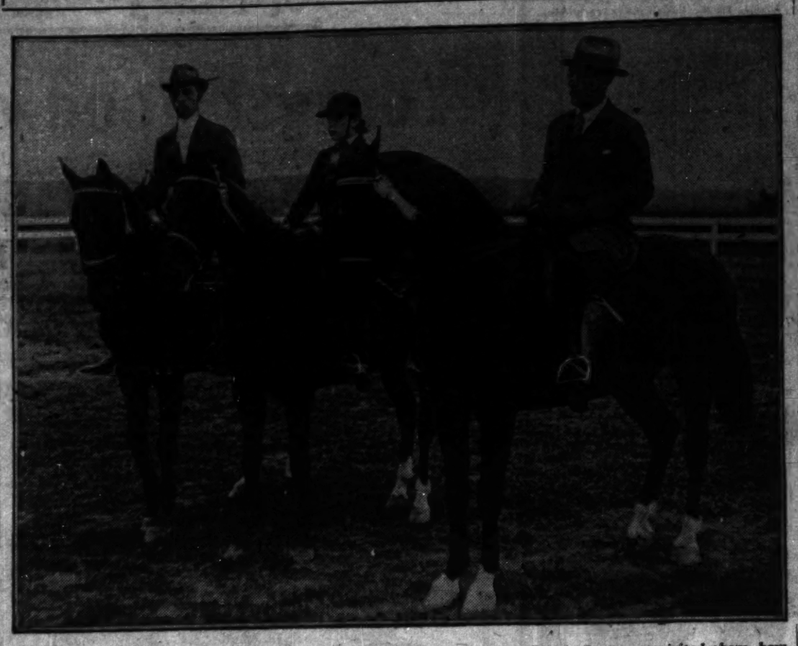
"How the Program Worked."

"There was particular illustration of this process in 1920 and 1921," he declared, "when the United States adopted the deflation methods in concert with British financial authorities."

The senator said that the G. O. P. politicians had been urging cooperation of the farmers for more than two years as the panacea for the results of deflation.

"That is a clever way of passing the buck to the farmers," he said. "We have more farmer cooperation in Minnesota than is to be found in any state in the union, but we know that deflation is as bad for producers' cooperation as it is for the individual producer. We know that cooperation or economic organization of any kind is not a substitute for a just and honest government."

THIS HORSE SHOW UNHERALDED



Members of the Riding club of Winnetka journeyed to the Carleton Elmes stables at Golf, Ill., yesterday with their favorite equines dolled to their prettiest. There they staged a little horse show of their own with only their friends and members of their "circle" in the role of audience. It was a spirited show, however, and the judges had their hands full in separating the contestants for the various prizes. Exhibitors of the three blue ribbon winners, shown in the photograph left to right, are Arthur M. Cox, Miss Emma Woolfolk, 12 years old, and A. W. Shaw.

PARIS HEARS U. S. AGAIN PRESSES FRANCE TO PAY

[Chicago Tribune Foreign News Service.]

PARIS, Sept. 29. — The United States is again making unofficial representations to the French government, urging a funding of the war debt as soon as possible. THE TRIBUNE'S informant declares that the French government intimated that its position towards the repayment of its war debts to America is identical with its attitude towards Great Britain—it will only pay as Germany pays France, and whatever the United States demands to be paid must be added to the amount of the reparations which will be claimed from Germany.

STORY & CLARK



Special Piano Bargains

In Our Used Dept.

ON SALE MONDAY AND TUESDAY

Upright Piano	$ 85
Player Piano	195
Player Piano	265
Upright Piano	125
Player Piano	345
Player Piano	415
Living Room Grand	565

Small down payment delivers any one of these bargains to approved credit. Balance on easy terms

New Story & Clark Players, $645 to $1,25

Known the World Over as Quality Instruments

Story & Clark Piano Co.

315-317 So. Wabash Ave.



Miss Dutton knows the important part the training table plays in victories on the football field. She knows, too, how important is wholesome food in the battles of business life. That is why she exercises her privilege of ownership in personally overseeing the menus in all three Ontras.

Luncheons so delicious, at cost so moderate, may be had in the Ontras, that many North Side families now dispense with the trouble of luncheon preparation at home by coming to the Wilson Avenue Ontra. There, too, is located the Ontra bakery department which is daily gaining new fame in and around Chicago.

ONTRA CAFETERIA

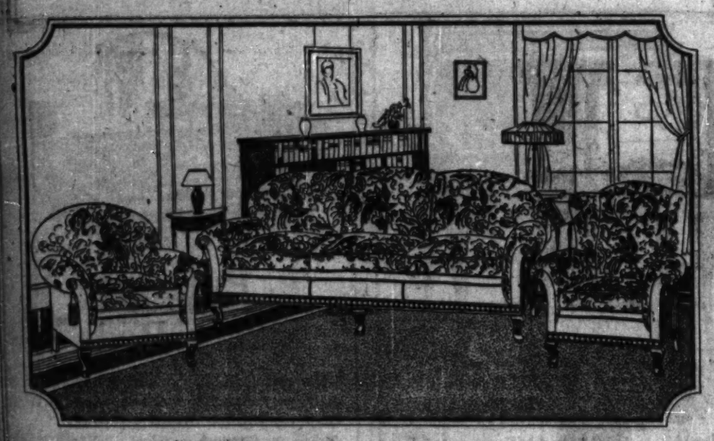
123 North Wabash Ave. Bet. Randolph and Washington

231 South Wabash Ave. Bet. Adams and Jackson

The Wilson Avenue Ontra is open Sundays as well as week days

1004 Wilson Avenue Bet. Sheridan and Kenmore

RUSNAK BROS.



Three-Pieces, Carved Frame Mohair Backs, Seats, Arms $195

THIS is another big Rusnak special—a 3-piece Living Room Suite of rare beauty and grace, illustrated above. Made under our personal supervision, high grade in every respect, thoroughly guaranteed, this suite is offered at only a fraction of the price ordinarily charged for merchandise of this grade. Full spring construction throughout, with specially tempered steel coil springs and extra fastenings for enduring strength and service. Davenport, Arm Chair and Wing Chair—backs, arms and seats in high-grade mohair, $195.

Italian Rennaisance Telephone Set $13.95

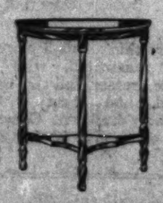
ESPECIALLY attractive and serviceable, illustrated at right. Sturdily built of combination mahogany, finished antique, with convenient book shelf and ample desk space. Complete with stool, $13.95.



Combined Gas Range and Heater

SEE our Two-in-One Stove—a combination kitchen heater and gas range—the most talked of stove of today—the height of economy for all who furnish their own heat. Oven may be changed from right to left without extra parts. Semi or all-enamel. $108.00 to $123.75.

End Table Antique Mahogany Finish $3.95



Regular $22 Value

ILLUSTRATED at right. Genteel and attractive in appearance, with half-round top, turned legs and decorative cross stretchers, strongly made, finished antique mahogany. One to a customer. Sale price, $3.95.

Italian Dining Room Suite, $149.50

A NEW Rusnak design of remarkable beauty. Oblong table, 45x60, 6-ft. extension, made entirely of solid oak, finished in a new and very beautiful effect of two-tone antique. The legs are artistically turned and fluted; supporting stretchers are decoratively carved. Five side chairs and armchair, also in solid oak, are designed and finished to match, with harmoniously colored tapestry seats. You will find this an unmatchable bargain. 7 pieces, $149.50.

Convenient Terms May Be Arranged

THREE STORES:

1393-5 Milwaukee Ave.—2646-54 W. North Ave.—501-11 N. Cicero Ave.

Open Thursday and Saturday Evenings

ALEXANDER KORNHAUSER COMPANY

SPECIALISTS

Women's, Misses' & Childrens' Apparel & Accessories

608-610 MICHIGAN AVENUE, SOUTH

AUTUMN days, in the city or country to be spent in full enjoyment, require every-day clothes. Well-dressed women appreciate the importance of correct apparel and find added zest from possessing them. The definition, "Sports Clothes," includes all that is called the world over characteristically American in women's dress.

A generous selection of styles in Sports Clothes for immediate wear—

COATS

Smart full length and three-quarter models in Coats for Sports Wear

Military Top Coats, well tailored in finest English and American woolens—plain and fur collared, $50 to $200.

Fall Suits with new box and three-quarter length coats in heavy wooly materials; $42.50, $55, $65, $75 *and higher.*



DRESSES

Knitted and Cloth Dresses for outdoors

Unusually charming Cloth dresses both as to style and material $32, $40 *and higher.*

Knitted Dresses, tailored styles, Knitted Costumes of latest French design, $25, $35 *and higher*

Brushed Wool Knitted Suits, "*made in France,*" skirt and jacket, all colors, $25.



SPORT HATS

Stunning Tailleur models for the Bobbed Miss and others

Smart youthful; just daring enough. French Felt Hats that assure distinction and exclusiveness. A variety of shapes matched by corresponding range of colors. The brims are Miss Tagal poke, that turn down and roll up and some have scarcely any brim at all. Colors—brown, tan, wood, black and bottle green, all the new Autumn shades.

$15 *to* $25



SPORT SHIRTS · KNITTED & SLEEVELESS COATS · SKIRTS ·

For the Country

Linen and Pongee Shirts and Tailored Blouses $3.50 *and* $6.75

An importers entire collection of French model Sweaters at a price much below real value.



GLOVES · HOSIERY · NECKWEAR & SCARFS

Gloves, Hosiery, Neckwear

Strictly hand cut tailored gloves in chamoisette and cape strap wrist, flaring cuffs, Biarritz, $1.25 *and higher*

Silk and wool Sports Hose, medium weight in plaids and heather mixtures.

Tailored Cuff and Collar Sets of linen and organdie, $2.50 *and* $3.50.

Ice wool Scarfs, attractive colors, $6.50.

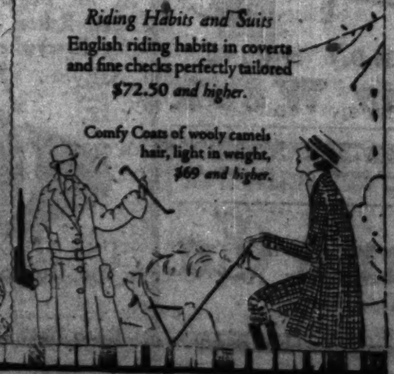


RIDING TOGS

Riding Habits and Suits

English riding habits in coverts and fine checks perfectly tailored $72.50 *and higher.*

Comfy Coats of wooly camels hair, light in weight, $69 *and higher.*



SMALL NATION ANGRY AS LEAG SESSION CLOS

Stirred by Lack of Ac in Italo-Greek Row

BY VINCENT SHEEAN.

[Chicago Tribune Foreign News Ser

[Copyright: 1923: By The Chicago Tr

GENEVA, Switzerland, Sept.

[Tribune Radio.]—The fourth



DR. GEORGES BENES. [Keystone Photo.]

assembly league of closed this noon wit election of permanent bers of the cil by corrid bying and tions amon big powers.

The littl tente gets in the coun the election Georges Be Czecho-Slo while repre tives of Uruguay, gium, Sweden, and Spain were c The great powers, Great B France, Italy, and Japan, will r in their four permanent seats.

Thoroughly disillusioned, the sentatives of the little peoples turning to their homes, angered inability of the league to forc evacuation of Corfu and realizing it leaves the door open for an power to take offensive action a them without starting measur preserve peace, which the cov provides.

U. S. Loses Drug Fight.

The American efforts to clea the drug traffic were neutralize the assembly's decision that no ference was possible in the produ transportation, and consumptio opium.

The council decided this morni confirm the British and French dates in Palestine and Syria in session. Delegates from the man territories who came to protest a the mandates and demand fre were refused a hearing.

Ask U. S. to Study Arms Pact

The Assembly voted to hold ove mutual guarantee pact, providing tary assistance for signatories ing aggression until the next me to allow further discussion. In meantime the text of the pact has sent to the various governments cluding the United States, for stud

Article 8 of the proposed treaty vides that a nation need not be a ber of the league to be a signato the pact. The article provides tha pact shall become effective in N

Used C... T...

Open E...

N...

Roadster ...
Five-Passenger ...
Seven-Passen...
Sport Car ...
Victoria (Enc...
Five-Passenger ...
Four-Door S...
Seven-Passen...

Roadster ...
Five-Passenger ...
Sport Car ...
Carriole (5-P...
Sedan ...

CHICAG...

NASH...

SMALL NATIONS ANGRY AS LEAGUE SESSION CLOSES

Stirred by Lack of Action in Italo-Greek Row.

BY VINCENT SHEEAN.

[Chicago Tribune Foreign News Service.]
[Copyright: 1923: By The Chicago Tribune.]

GENEVA, Switzerland, Sept. 29.—[Tribune Radio.]—The fourth annual assembly of the league of nations closed this afternoon with the election of nonpermanent members of the council by corridor lobbying and negotiations among the big powers.



DR. GEORGES BENES. [Keystone Photo.]

The little entente gets a seat in the council by the election of Dr. Georges Benes of Czecho-Slovakia, while representatives of Brazil, Uruguay, Belgium, Sweden, and Spain were chosen. The great powers, Great Britain, France, Italy, and Japan, will remain in their four permanent seats.

Thoroughly disillusioned, the representatives of the little peoples are returning to their homes, angered at the inability of the league to force the evacuation of Corfu and realizing that it leaves the door open for any big power to take offensive action against them without starting measures to preserve peace, which the covenant provides.

U. S. Loses Drug Fight.

The American efforts to clean up the drug traffic were neutralized by the assembly's decision that no interference was possible in the production, transportation, and consumption of opium.

The council decided this morning to confirm the British and French mandates in Palestine and Syria in secret session. Delegates from the mandated territories who came to protest against the mandates and demand freedom, were refused a hearing.

Ask U. S. to Study Arms Pact.

The assembly voted to hold over the mutual guarantee pact, providing military assistance for signatories suffering aggression until the next meeting to allow further discussion. In the meantime the text of the pact has been sent to the various governments, including the United States, for study.

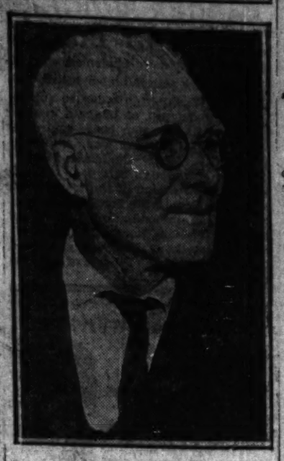
Article 8 of the proposed treaty provides that a nation need not be a member of the league to be a signatory of the pact. The article provides that the pact shall become effective in North America only when the United States signs it. The pact is designed to do away eventually with excessive armaments, leaving only forces sufficient to guarantee it.

Loan for Hungary.

The council appointed Henry Morgenthau, former American ambassador to Turkey, as chairman of the refugee settlement commission, which will effect a permanent solution of the Greek refugee problem.

The council approved in principle a loan to Hungary similar to that made to Austria. Representatives of the little entente present at the meeting agreed to the proposal. The league's financial commission was asked to prepare an immediate report on possible terms of the loan.

Retires as Robber



JOHN DUNN. [TRIBUNE Photo.]

"Second Story Johnnie" Dunn, 73-year-old burglar and safeblower, who has spent thirty-one years in nine penitentiaries and other prisons, was "sentenced" for the forty-third time yesterday. But instead of being taken to a cell, the old man was removed to the Cook county infirmary, where he says he will "spend the remaining years in peace and quiet." He had been sentenced to the Bridewell by Judge Hugo Pam after pleading guilty to robbing a south side home, but Assistant State's Attorney Joseph P. Savage urged the court to send him to the infirmary because of failing health.

1,000 Wisconsin Students Take Military Training

Madison, Wis., Sept. 29.—Although compulsory military training at the University of Wisconsin was abolished by the last legislature, more than 1,000 students have already voluntarily enrolled for the military courses, a report today states. This is only about 200 less than were enrolled in the courses when they were compulsory.

U. S. PROTESTS CUBAN MERGER FOR RAILROADS

Sugar Interests Fight to Check Plan.

[BY A STAFF CORRESPONDENT.]

Washington, D. C., Sept. 29.—[Special.]—The state department today notified the Cuban government that the Zarafa railway merger bill, in amended form, as passed by the Cuban senate and house of representatives, is unsatisfactory to American sugar interests, and protests have been filed with the department against its becoming a law.

President Zayas will be urged by the American representatives in Havana to hold up signature of the bill until the department has had an opportunity to study the protests of the American interests affected by the measure and to decide whether it still has confiscatory features. This action on the part of the state department followed hearings yesterday of the complaints of attorneys for American interests.

Coincidentally with today's announcement, it became known that the state department has not withdrawn its objections to the lottery law, and that officials are still hopeful the Cuban administration may see fit to use its influence in bringing about the repeal of the law.

This measure was passed by the Cuban legislature over the veto of President Zayas after Ambassador Crowder had objected to it as a prolific source of graft and maladministration, and the Zayas regime had agreed that the views of the American government should be respected.

State department officials denied, however, that a flat demand had been made upon President Zayas at this time for repeal of the law.

SHERIFF MAKES ALCOHOL HAUL.

Morrison, Ill., Sept. 29.—[Special.]—Sheriff Hamilton and three deputies took 225 gallons of alcohol here this morning, transported by three Davenport men. They confiscated two automobiles.

ONE WEEK ONLY

Open Evenings



Complete Outfit

$485

Pay Only $10 Monthly

A beautiful player piano outfit that we know will mean much joy and happiness to every member of your family. The player is strictly high grade and fully guaranteed. We include in the outfit at $485: Handsome floor lamp, silk shade to match; new style player roll cabinet to match player; duet player bench and large library of player rolls of your own selection. An outfit worth considerably more money! Come tomorrow and play the player yourself—see the fine outfit. Open evenings during this special offer.

WURLITZER, 329 South Wabash.
I am interested in your special $485 Player Piano outfit. Send catalog and information regarding terms. No obligation to purchase.
Name.....
Address.....

WURLITZER
REG. U.S. PAT. OFF.
329 South Wabash

Brevoort Hotel

Table d'hote this noon and tonight
---$1.50---
Also a la carte

¶ The dinners served in Brevoort Hotel are distinguished for uncommon quality and for refinement in service.

¶ When entertaining three or more persons of a week-day evening, telephone a little in advance and arrange for a special menu as simple or elaborate as your preference may suggest, with little added features that will make the occasion an event. The satisfaction of this special service is, beyond all comparison, greater than the very reasonable cost, as there is no extra charge for it.

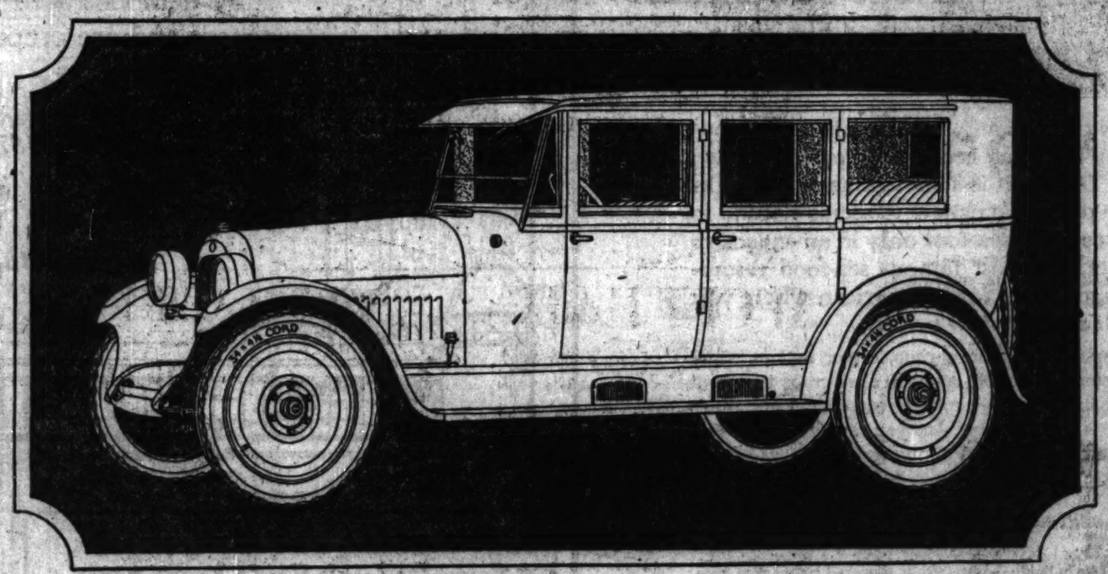
Regular Service
Sundays table d'hote and a la carte.
Other days a la carte only.

MADISON STREET Just east of La Salle St.

NASH

Used Cars Taken in Trade

Open Evenings and Sundays



Just Note This Low Price

$2190

f. o. b. factory

Six-Cylinder Sedan
Seven Passengers

Five Disc Wheels and Nash Self-Mounting Carrier $25 additional

Unusually Attractive Time-Payment Plan

New Models

SIX PRICES

Roadster	$1240
Five-Passenger Touring	1240
Seven-Passenger Touring	1390
Sport Car	1645
Victoria (Enclosed)	1990
Five-Passenger Sedan	2040
Four-Door Coupe	2090
Seven-Passenger Sedan	2190

f. o. b. Kenosha

FOUR PRICES

Roadster	$ 915
Five-Passenger Touring	935
Sport Car	1195
Carriole (5-Pass. Enclosed)	1275
Sedan	1445

f. o. b. Milwaukee

CHICAGO NASH COMPANY
H. T. Hollingshead, Pres.

Passenger Car Division
2000 Michigan Avenue
Phone Calumet 2000

Truck Salesroom
2001 S. Wabash Avenue
Phone Calumet 2000

NASH SALES COMPANY
Wholesale Distributors
(Chicago Branch)
2000 Michigan Avenue
Phone Calumet 2000

Immediate Delivery
The NEW Seven-Passenger Sedan

Anticipating the great demand certain to follow the presentation of this beautiful big Seven-Passenger Sedan, we arranged many weeks ago for an extra large shipment.

Today, as a result, we are able to offer to the Chicago public immediate delivery of this popular new enclosed model.

Come in and view the striking new Nash body design with its gracefully tilted windshield and long rolling fenders.

Sink back into the restful depths of the big, broad cushions. And observe, too, the comfort of the generously upholstered auxiliary seats, built like the rear seats.

Scan the list of carefully chosen appointments. Nothing has been omitted which could add to the value of the car or enhance your pleasure.

There's an automatic windshield wiper, a flush-type vanity and smoking set, kick plates, a heater, rear-vision mirror, new instrument board and a score of other fascinating features.

Judged either by its luxury, its comfort, or its spirited performance this Sedan is truthfully without a peer in its price class. See it today!

Associate Dealers

Illinois Motor Sales Corporation, 5300 Broadway
Stratton-Keenan Co., 4700 West Washington Blvd.; 1021 South Blvd., Oak Park
South Side Auto Sales Co., 1210 E. 63rd St.
Roseland Motor Car Co., 10857 Michigan Avenue
Kaplan Bros., Nash Auto Sales, 3153 Ogden Avenue
David Gordon Motor Sales Co., 3305 W. North Avenue
Logan Square Motor Car Co., 2496 Milwaukee Avenue
Andersen Auto Sales, 6267 Ogden Avenue, Berwyn, Ill.
Lake Shore Motors Co., 55 St. Johns Ave., Highland Park, Ill.
Lindix Motor Sales Company Chicago Heights, Ill.
West Englewood Nash Co., 1700 W. 63rd St.
Jefferson Nash Co., 4245 Milwaukee Ave.
Geo. E. Burmeister Co., Blue Island, Ill.
S & K Motor Sales, 3848 S. Kedzie Ave.

C101

URGES YANKEES, BRITISH CONTROL OIL OF WORLD

Writer Calls Plan Only Road to Peace.

BY SHAW DESMOND.
[Public Ledger Foreign Service.]
[Copyright: 1923: By Public Ledger Co.]

LONDON, Sept. 29.—Only one thing can prevent the international oil war that is coming—and that one thing an understanding between England and America, who, together, control possibly nearly four-fifths of the oil of the world, whether in production or in resources. Russia alone challenges that control.

Sees Perils for America.

In the preceding articles of this series I have tried to show how inevitable is a new world war for the control of oil, which has displaced both coal and gold as the main objective in man's ceaseless fight for power. I have shown how Europe is arming for the coming struggle. And I have tried to indicate, obliquely, how America is likely to be drawn into the maelstrom.

I believe very sincerely, after traveling nearly 40,000 miles in the United States and meeting all sorts and conditions of men and women, that the ordinary lines proposed for an Anglo-American entente on oil is to come about and the peace of the world is to be secured.

Must Have Oil.

Few Americans fully realize the imminence of war in Europe and, with it, the fact, as mentioned, that no European statesman has learned anything from its lessons—save the lesson that power is to the strong—and that collateral lesson, that strength and oil control are synonymous.

Nor do they always realize that today two great European powers desire war with all their strength—that is, France and Germany. Another great power also desires it, though for different reasons—that is soviet Russia.

Here comes in the first of the bonds which should unite America and England in an effort to preserve the peace of the world.

The masses of both America and England do not want war in any form in Europe, or, in fact, anywhere in the world.

What Does Japan Want?

This desire for war is not only true of soviet Russia, itself essentially an Asiatic, not European power, guided by the Asiatic mind, but is true of another Asiatic power—Japan. Japan is out for one thing—oil. That is why it is bending all its energies to one thing—gaining control of China, which it believes to have vast oil resources as well as cast resources in man power.

In all this world-desire for war, the peoples of America and Britain stand almost alone in their desire for peace. Despite any stray tendencies to belligerent policies by an occasional statesman in these countries, this central fact holds good. Here is the bond that unites them.

How to Prevent War.

What can they do to prevent the coming world war?

The writer at least believes that the greater the success of America in keeping her position toward Europe independent and free, the greater will be her potency to world peace, because she will be of greater influence in the counsels of the old world.

The Anglo-American board of oil control which I am about to suggest could be held to strictly commercial lines, steered by the commercial interests of both countries, with, behind them, their respective governments to give points to their decisions. Under such a board, America could keep herself absolutely free from European political entanglements of the dangerous type.

Oil on Troubled Waters.

For such a board would concern itself with one thing, and one thing only: the control of oil, and with it "the holding of the ring" to keep the peace of the world.

If the three great world combines—the Standard Oil of America, the Anglo-Persian Oil and the Royal Dutch-Shell (English controlled) reached a firm understanding based upon honesty of purpose as to the control of the oil production of the world, then no other country would have power to make war with any real possibility of success, except Russia—and nobody really believes that the control of this great Asiatic oil power will indefinitely remain under bolshevik control.

These three combines would be in a position to "ration" oil to much of the rest of the world, selling enough for commercial uses in times of peace, but, at the first prospect of war, choking the pipe-line to any country wishing to enter the lists and take the offensive.

In this connection certain facts have to be remembered:

First of all, both countries have all the oil resources they need and apparently for all time, and it is entirely to the interests of both not to enter into a fight to the finish for oil control, which would leave both impoverished and weak in the face of their enemies.

Secondly, we have the fact that their only serious competitor in the oil field, Russia, is the enemy of both, because it is the ever present menace to world peace, and is the fomenter of discontent and revolution. Russia has all the world against her.

Lastly, as air control depends on oil control in these days of the internal combustion engine, and as in wealth and resources either England or America should be able to put into the air three air squadrons to each one of any single competitor, it would seem virtually assured that air power would seem to rest in the hands of the two greatest white powers. This alone should make England and America arbiters of war.

BALLET PREPARES FOR OPERA OPENING



Members of the ballet of the Chicago Civic Opera company are hard at work these days preparing for the season's opening on Oct. 8. Daily drills for dancers and chorus have been in order for several days past and will be continued until they swing into the "real show."
[TRIBUNE Photo.]

LEGION NOTES

Oak Park post, American Legion, will give its annual "Legion minstrel" on Oct. 26 and 27, at the Warrington theater in Oak Park. Louis Hollinger, former actor, and a score of amateur Legionites will have prominent parts.

WIDOW OF DERBY, RICH REALTOR, IS MARRIED IN EAST

Mrs. Mary Ballard Derby, widow of William M. Derby Jr., a Chicago real estate man, who died in June, 1921, leaving an estate valued at $1,000,000, was married in New York yesterday to James Benjamin Keogh of that city, formerly a resident of Chicago, a Yale classmate of her first husband. Mrs. Derby, who inherited a third of her husband's estate, is a daughter of Addison Ballard, an early settler of Chicago. Mr. Keogh is a member of the Sons of the American Revolution and Society of Colonial Wars.

Dad Houch Beguiled, Girl Given Control of Budget

Because Stanley Zolozinski, 2340 West 18th place, spends all his money on liquor, his 15 year old daughter, Josephine, was given charge of the family budget by Judge William L. Morgan yesterday. She will accompany her father to the store, receive his weekly pay check, and will report to Judge Morgan on Oct. 11, when it will be seen how the scheme works out.

Extra! Trillion Marks Stolen; Mere Pin Money

[Chicago Tribune Foreign News Service.]

BERLIN, Sept. 29.—[Tribune Radio.]—Hans Putschker fled to Holland today with a suitcase containing 1,000,000,000,000 marks (worth about $1,000), which he stole from a Cologne bank in which he was employed.

OPERA PATRONS RUSH TO MAKE FINAL PAYMENTS

The Auditorium theater was crowded yesterday with opera patrons making final payments on subscription seats for the civic opera season, which commences Nov. 8.

An employé of the department disclosed that a number of wealthy Chicagoans hold subscription seats in the top gallery and sit with music lovers who are unable to spend more than $10, which is the lowest price for eleven performances on subscription.

"I always keep a pair of 90 cent seats, as well as subscription seats on the main floor," one woman said. "Years ago when I began attending the opera I wasn't able to pay more than 90 cents or $1 for a seat so I sat up in the top gallery with the rest of the fans, of which I was one. You really hear as well there as anywhere else in the theater.

"Later, when I was able to spend more for better seats, I did so, but I continued to buy seats in the gallery. Sentiment as much as anything else, I guess, for it was in the top gallery that I learned to love opera."

Messenger Boy Buys Car on So Much Per Plan; Jailed

William Fabry of 1859 Roscoe street, an adult Western Union messenger "boy," bought a Durant coupe four months ago on the installment plan—so much down and the rest when you catch 'im. Yesterday H. M. Clark of the Burns Detective agency caught him. He's at the detective bureau.

South Shore Club Is 17 Years Old; 1,200 Dance

Twelve hundred persons attended a dance at the South Shore Country club last night in celebration of the organization's seventeenth anniversary.

PAN-AMERICAN WOMEN TO HEAR HUGHES OCT. 12

Washington, D. C., Sept. 29.—[Special.]—Secretary of State Hughes and the ambassador of Chile, Senor Don Beltram Mathieu, dean of the Latin-American diplomatic corps, will address the evening meeting of the Columbus day conference in the Pan-American Union building Friday, Oct. 12, under the auspices of the United States section of the Pan-American international women's committee.

The program of the conference, which is one of a series of conferences to be held simultaneously in the capitals of fourteen American republics, were announced today by Mrs. Glen Levin Swiggett, member of the international committee.

Mrs. Robert Lansing, chairman of the United States section of the Pan-American international women's committee, will open the conference in the morning. The address of welcome by Dr. L. S. Rowe, director general of the Pan-American union, will follow.

Addressing the morning session upon the general topic, "The Achievements of Woman in the Past," will be: President Mary Emma Woolley of Mount Holyoke college, "In the Field of Education"; Mrs. Thomas G. Winter, president of the General Federation of Women's Clubs, "In the Field of Letters"; Mrs. Anna Garlin Spencer, writer and lecturer, "In the Field of Religion and Through Religious Agencies," and Miss Grace Abbott, chief of the children's bureau, department of labor, "In the Field of Humanitarian Service."

$450,000 Y.M.C.A. Building to Be Built in Jerusalem

JERUSALEM, Sept. 29.—A seven acre site has just been bought in the Nikefotieh district as a gift to the Young Men's Christian association. A building costing £100,000 (roughly $450,000) will be erected.

HOOPER SEEKS LARGER BUDGET FOR RAIL BOARD

Ben W. Hooper, chairman of the United States railroad labor board, will leave for Washington today to appear before the bureau of budgets in connection with the labor board appropriation, which last year was something less than $400,000. Chairman Hooper hopes to get enough this year to comply with a provision of the transportation act directing the board to conduct independent investigations of wages and working conditions of railway employés throughout the country, instead of relying largely on reports of surveys made by disputants.

Free, to Try. Send for Trial Bottle

Don't Be Gray When I can stop it



To let gray hair spoil your looks, by making you seem old, is so unnecessary when Mary T. Goldman's Hair Color Restorer will bring back the original color surely and safely. Very easily applied—you simply comb it through the hair. No greasy sediment to make your hair sticky or stringy, nothing to wash or rub off—just beautiful, natural, becoming hair.

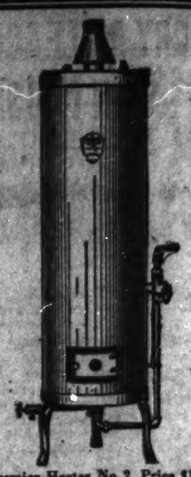
My Restorer is a clear, colorless liquid, clean as water. No danger of streaking or discoloration, restored color is even and natural in all lights. Faded or discolored hair restored just as successfully and naturally as gray hair.

MAIL COUPON TODAY

Send today for the special patented Free Trial package which contains a trial bottle of Mary T. Goldman's Hair Color Restorer and full instructions for making the convincing test on one lock of hair. Indicate color of hair with X. Print name and address plainly. If possible, enclose a lock of your hair in your letter.

FREE TRIAL COUPON

Please print your name and address:
MARY T. GOLDMAN
[illegible] Gold Bldg., St. Paul, Minn.
Please send your patented Free Trial Bottle. I shown color of hair:
Black..... dark brown..... medium brown..... light auburn.....
auburn (dark red)..... light brown..... Right auburn.....
(light red)..... Blonde.....
Name.....
Street..... City.....



Premier Heater No. 2, Price $125

Leading Dealers Now Demonstrate The New
PREMIER
Water Heater

You are invited to call at the Crane Co. showroom or at leading dealers and see the New Premier Water Heater connected and in operation. To see how little gas it takes to maintain ample hot water—to see how it functions with practically no attention, is to be convinced that this is the water heater you ought to have.

The New Premier heats water automatically. Stores it in a tank built on the vacuum bottle principle. No coils to lime up. No delicate parts to get out of order. Burner is controlled by thermostat. Ruggedly built. Beautifully finished in gray enamel and nickel trimmed. It is a lasting credit and a permanent convenience for the home. Crane Co. Laboratories have proved its economy.

CRANE
Crane Co. Branch House
128 No. Jefferson St., Chicago, Ill.
Crane Co. Exhibit Rm., Crane Bldg.
836 So. Michigan Ave., Chicago, Ill.
Branches in all principal cities
There is a right-size Premier for every purpose

Chicago's greatest restaurant for sea-food, fowl or meat specialties is the *low priced* North American

In almost every city of any size there is one restaurant or hotel which has become famous for its fish and sea-food. Usually it is some exclusive and high-priced dining place. Somehow it seems natural to expect to get the best sea-food only in an expensive restaurant. Yet, the most famous sea-food restaurant in Chicago is the North American where you serve yourself and pay low prices.

The North American sells more shrimp, lobster, halibut, white fish, scallops, oysters, crab meat and soft shell crabs than any other restaurant in Chicago—probably more than any other restaurant in the whole Country. And you can't get better sea-food anywhere, at any price. Following are a few of our famous specialties:

Blue Point Cocktail: 7 fine blue points (instead of the usual half dozen) on the half shell with cocktail sauce 25c
Oyster Stew: An individual oyster stew, prepared before your eyes, with New York counts, containing a bottle of certified milk and a big piece of butter, and crackers 40c
Fried Oysters: 7 big New York Counts, fried to your order, with tartar or chile sauce or ketchup. . . 40c
Fresh Shrimps: A dozen, with cocktail sauce 35c
Fried Scallops: A big portion with tartar or chile sauce or ketchup 55c

and our famous breakfast specialties:

Honey Waffles: Cooked to your order, with 3 strips of Premium bacon or sausage, butter and pure maple sap or honey 25c
Bacon and Eggs: 2 fresh eggs, fried in butter and 4 strips of Premium bacon 30c

This is one restaurant where children are welcome!

NORTH AMERICAN RESTAURANT
ESTABLISHED 1891
Northwest Corner State and Monroe Streets
OPEN 7 A. M. TO MIDNIGHT — SUNDAYS AND HOLIDAYS, TOO



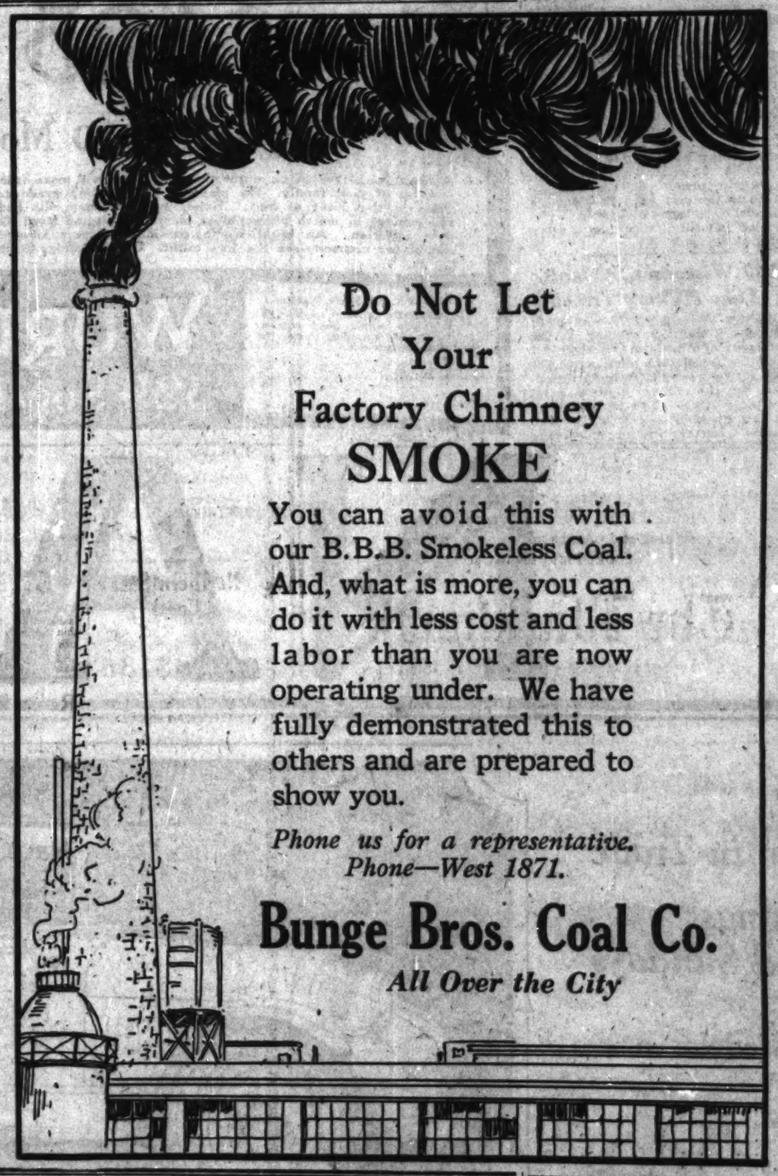
Before those aching feet break down—

You have often felt those danger signals—aching, burning feet, painful ankles, cramped toes, and utter weariness of body. If you don't heed the warning, your nerves pay the penalty. What you need is Dr. Scholl's Foot-Eazer, one of the many

Dr. Scholl's Corrective Foot Appliances

This scientific device will remove the excessive strain and readjust the body's weight. You can get it here at our foot comfort department—the place to bring all your foot troubles.

Fifth floor
Mandel Brothers



EDUCATIONAL EDUCATIONAL

Ex-Service Men! Do You Want A Bonus for Life? Here's Your Chance.

KNIGHTS OF COLUMBUS FREE NIGHT SCHOOLS

(For Ex-Service Men and Women)
Classes Open Tomorrow Night
Register at Nearest School!

South Division High School building, 26th St. and Wabash Ave.
De Paul University Building, 1010 Webster Ave.
St. Ignatius College Building, 1076 W. Roosevelt Road.

Secure a better job and higher pay by training yourself in one or more of the following courses. Your honorable discharge is the only entrance test. No fees. Six hours class work each week. Everybody welcome regardless of nationality or religious beliefs. Complete equipment and competent instructors in short, complete practical courses in

Accounting
Advertising
Auto Mechanics
Architectural Drawing
Blacksmithing, Forging
Bookkeeping
Business English
Business Arithmetic
Commercial Law
Commercial Art
Electricity
General Chemistry
French and Spanish
High School English
Mathematics
Machine Shop Practice
Mechanical Drawing
Machine Drawing
Oxy-Acetylene Welding
Public Speaking
Radio Telegraphy
Reinforced Concrete
Salesmanship
Stenography, Typewriting
Sheet Metal Drawing
Grammar Courses
U. S. History
Traffic
Tailoring
Real Estate

Course concluded December 21. Non-Ex-Service students admitted to north and west side schools at minimum fee. Certificates of attendance and progress given.

BRING YOUR DISCHARGE PAPERS AND BEGIN WORK

You Need Not Be a Salesman

Tribune Want Ads eliminate the need for high selling ability. The salesman's work is largely that of convincing the prospect that he needs and can afford the article for sale. Those who answer Tribune Want Ads have already decided what they need and can afford to buy. You have only to show that your goods meet their requirements.

Mrs. N. J. Walsh, 2151 Irving Park Boulevard, ordered this Want Ad for Aug. 26:

FOUNTAIN, TABLES, CHAIRS, BACK bar, 2 Glass cases, cheap if sold at once. 2151 Irving Park-blvd. Keystone 0626.

A few days afterward we received this report: "We sold every article with one insertion of The Tribune Want Ad. There were quite a few here to see the goods. Two Want Ads not in The Tribune failed to even bring an answer."

You, too, should get the most for your money by phoning your Want Ad to Central 0100. IT PAYS.

Salesman Wanted
Rm. 105, Sherman Hotel
See our Ad under "Salesmen Wanted" in Classified Section



H. G. WELLS
again chooses
The New Republic
for the serial presentation of his forthcoming work:
SANDERSON OF OUNDLE
The fascinating story of a great teacher-pioneer: an absorbing commentary on present-day educational tendencies. The first instalment in this week's
The New
REPUBLIC
OUT TODAY: 15¢: ALL NEWS STANDS
—OR—
SEND THIS COUPON TO: New Republic, 421 W. 21st St., N.Y. City
FOR THE ENCLOSED DOLLAR SEND THE NEXT 13 NUMBERS INCLUDING ALL THE WELLS INSTALMENTS TO:
Name
Address
City
Note: $6.35 brings *The NR* for a year and Conrad's Short Stories Complete in 6 vols., *NR Edition*. $10 (instead of $6.35) adds a year of The Century Magazine.

CHINESE REMAIN CALM AS NATIO HEADS FOR ROCK

Leaders Loot Country Masses Are Passive.

BY CHARLES DAILEY.
[Chicago Tribune Foreign News Service.]
[Copyright: 1923: By The Chicago Tribune]

PEKING, Sept. 1.—[By Mail.]—the average foreigner in China would seem that the intolerable co ditions must lead to chaos, from cha to anarchy, and from anarchy to ci war.

The situation, however, has gone from month to month, growing wor all the time. Still the people go abo their affairs as usual. In no oth country in the world could such a co dition obtain.

Peking is without a president, wit out a functioning cabinet, and witho a parliamentary quorum, yet t masses of the 430,000,000 populati follow their normal business.

The Rev. Dr. Arthur Smith, one the oldest missionaries here, stru the keynote of the situation the oth day when he said:

"China is on the edge of a pre pice." Then, after a pause, he co tinued: "I have been in China f more than fifty years and China ways has been on the brink of precipice."

Little to Gain or Lose.

The only reason why what ma querades as a government is n pushed over the brink into the chas is that as three-fourths of the popul tion live on the verge of starvatio nothing could alter their condition.

And so they show little interest.

The greater mystery about China the attitude of its educated classes. D spite the work of the Washington co ference, not one constructive step ha been taken by those responsible f the Chinese government to put it in position to receive any of the benefit offered as a result of that conference.

The central government is fallin behind in its requirements at the ra of $5,000,000 monthly, due to the co ruption of its officials and the failu of many of the provinces to remit Peking.

Debts Fail to Worry Them.

On the occasion of the departure John Jay Abbott, vice president of th Continental and Commercial bank Chicago, he telegraphed his bank the apathetic attitude of the ministr of finance, which, far from making a effort to meet some of the defaulte interest on the bonds floated by M Abbott's bank, would not even discus the situation with him.

The Shuntien Shih-Pao, a Pekin daily, in commenting on this incident said it was the death sentence for th government's finances.

Since that time Frederick Steven the American member of the bankin consortium, has quit China, while a others who had been disposed to hel also have gone.

The whole situation in China is s obscure that not even the old timer among the foreigners are able t fathom it. The story of the nation even up to the medieval ages requires 354 volumes at the hands of a Ch



WHERE CHI

In the direct path 37-minute transp ing from acreage too late—5 acres street, as low as

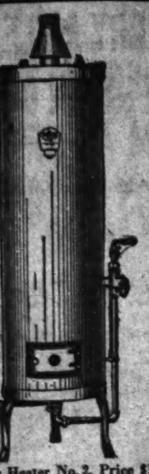
1 Acre-- Across th

All Titles Gua

$150

terms. No interest th

The men of yeste looked into Chicag and visioned its grow rich men of today— with vision, can make growth earn you finan pendence.



Heater No. 2, Price $125

Leading
ealers Now
emonstrate
The New
REMIER
ater Heater

are invited to call
he Crane Co. show-
n or at leading
lers and see the
Premier Water
ter connected and
peration. To see
little gas it takes
naintain ample hot
er—to see how it
ctions with practi-
y no attention, is
be convinced that
is the water heater
ought to have.

e New Premier
its water automat-
ly. Stores it in a
k built on the vacu-
bottle principle.
coils to lime up.
delicate parts to
out of order.
rner is controlled by
ermostat. Ruggedly
ilt. Beautifully fin-
ed in gray enamel
d nickel trimmed.
is a lasting credit
d a permanent con-
nience for the home.
ane Co. Laborato-
s have proved its
nomy.

CRANE
Crane Co. Branch House
No. Jefferson St., Chicago, Ill.
Co. Exhibit Rm., Crane Bldg.
. Michigan Ave., Chicago, Ill.
Branches in all principal cities
here is a right-size Premier for every purpose



G. W. ELLS
again chooses
he New Republic
he serial presentation
is forthcoming work:
NDERSON
OUNDLE
ating story of a great
her-pioneer: an absorbing
mentary on present-day
ational tendencies. The
stalment in this week's
The New
PUBLIC
154: ALL NEWS STANDS
OR
D THIS COUPON TO:
Republic, 421 W. 21st St., N.Y. City:
NCLOSED DOLLAR. SEND
3 NUMBERS INCLUDING
ELLS INSTALMENTS TO:

5 brings *The NR* for a
Conrad's Short Stories
ete in 6 vols., *NR EDITION*.
(instead of $6.25) adds a year
THE CENTURY MAGAZINE.

CHINESE REMAIN CALM AS NATION HEADS FOR ROCKS

Leaders Loot Country as Masses Are Passive.

BY CHARLES DAILEY.

[Chicago Tribune Foreign News Service.]
[Copyright: 1923: By The Chicago Tribune.]

PEKING, Sept. 1.—[By Mail.]—To the average foreigner in China it would seem that the intolerable conditions must lead to chaos, from chaos to anarchy, and from anarchy to civil war.

The situation, however, has gone on from month to month, growing worse all the time. Still the people go about their affairs as usual. In no other country in the world could such a condition obtain.

Peking is without a president, without a functioning cabinet, and without a parliamentary quorum, yet the masses of the 430,000,000 population follow their normal business.

The Rev. Dr. Arthur Smith, one of the oldest missionaries here, struck the keynote of the situation the other day when he said:

"China is on the edge of a precipice." Then, after a pause, he continued: "I have been in China for more than fifty years and China always has been on the brink of a precipice."

Little to Gain or Lose.

The only reason why what masquerades as a government is not pushed over the brink into the chasm is that as three-fourths of the population live on the verge of starvation nothing could alter their condition.

And so they show little interest.

The greater mystery about China is the attitude of its educated classes. Despite the work of the Washington conference, not one constructive step has been taken by those responsible for the Chinese government to put it in a position to receive any of the benefits offered as a result of that conference.

The central government is falling behind in its requirements at the rate of $5,000,000 monthly, due to the corruption of its officials and the failure of many of the provinces to remit to Peking.

Debts Fail to Worry Them.

On the occasion of the departure of John Jay Abbott, vice president of the Continental and Commercial bank of Chicago, he telegraphed his bank of the apathetic attitude of the ministry of finance, which, far from making an effort to meet some of the defaulted interest on the bonds floated by Mr. Abbott's bank, would not even discuss the situation with him.

The Shuntien Shih-Pao, a Peking daily, in commenting on this incident, said it was the death sentence for the government's finances.

Since that time Frederick Stevens, the American member of the banking consortium, has quit China, while all others who had been disposed to help also have gone.

The whole situation in China is so obscure that not even the old timers among the foreigners are able to fathom it. The story of the nation even up to the medieval ages required 354 volumes at the hands of a Chinese historian. How could a foreigner expect to know anything of China from the few pages at his disposal?

Yet China has the oldest civilization on the globe.

Eastern Asia was conquered by the Chinese in 2852, B. C.; its written history reaches as far back as 1766 B. C. At least there is a background of civilization stretching over 3,700 years.

Three thousand years ago the Chinese reached their zenith. They may not have advanced materially since then, but they have not gone backward.

Retain Confucian Calm.

Confucius taught that a man must attend to his own affairs and scrupulously avoid interference with those of his neighbor. Thus it is that with the existing chaos in Peking the great masses of Chinese go on with their affairs as usual. So long as their liberties are not interfered with they are not likely to be disturbed by the corruption and lack of government in Peking.

Militarism is the present curse of China. The upkeep of the vast personal armies of the Tuchuns has become a great burden upon the people, who, although the record of their country has been one of almost continual warfare, are by nature peaceful. They are willing to pay for a police force necessary to protect them from the bands of marauders that infest every country of Asia, but they are unutterably opposed to the vast armies that are being maintained.

Troops Costly Luxury.

One of the uppermost questions before the Washington conference when the subject of China came up for consideration was the question of the disbandment of the surplus troops. There are more than 2,000,000 troops under arms, according to popular report.

It is estimated that the military expenditures for the year 1919, the last year for which statistics are available, amounted to $207,832,482 [Mex.], or nearly one-half the total national income of the year, which was $490,419,734. Since then the army costs unquestionably have increased.

China must have an army of considerable size because of the vast wild areas which it contains, but the better class Chinese believe the limits set by the Washington conference are ample.

CHURCH 75 YEARS OLD CELEBRATES.

Lake View Norwegian Lutheran church, Roscoe and Osgood streets, will celebrate its seventy-fifth anniversary today with special services. The church was the first Scandinavian Lutheran church in the city. For many years the church was at Erie and Franklin streets. The Rev. C. A. Davick is pastor.

Missing Husband in Auto Sought by Lockport Wife

Emerson Hofstetter of 802 Theodore street, Lockport, left on Aug. 23 to visit his mother, Mrs. Fanny Parker of 741 Root street, Chicago. After spending one day here he disappeared. His wife has applied to THE TRIBUNE for aid in finding him. He is 38 years old, five and one-half feet tall, weighs 145 pounds, and has blue eyes. He drove a five passenger automobile, license number 280-061.

"Nut Act" Fails to Save Five Crap Shooters

Five men found playing dice in a poolroom opposite the Dunning insane asylum ran across the street into the hospital grounds and put on a "nut act" to persuade the police officers they were inmates. Michael Nicholette, 5257 Warwick avenue, arrested as keeper of the gambling house, identified them as the crap shooters, however. The police also took into custody James O'Neill, an attendant at the asylum, who they said, had told them the five men were patients.

Three full pages of Mandel advertising appear in Part 5, pages 10, 11 and 12
—describing a remarkable group of value-giving events, including the
October sale of women's, misses' coats at $65
The great semi-annual mid-season silk sale,
And a sale of 3,000 Mina Taylor house dresses.

CHICAGO NEW YORK LOS ANGELES
OLD RELIABLE FUR HOUSE—ESTABLISHED 1902
Balalas Co.
WHOLESALERS and RETAILERS
11 W. Randolph St.
See Our Windows—Note the Marvelous Values!



Our Wholesale Prices Save You Many Dollars!
Fur Coats Sensationally Priced Monday!
See this great collection of high grade, fashionable, luxurious Fur Coats! Notice how much lower Balalas Co. prices are than the prices asked by the retailer. Buy at these Wholesale Prices!
SMALL DEPOSIT HOLDS ANY GARMENT

Russian Marmink Coats
Elsewhere $175 to $200; on sale Monday at **117.50**

Northern Seal Coats
American Mink collar and cuffs ($175 value), Monday, **$135**

Hudson Seal Coats
With Kolinsky collar and cuffs ($350 value)—Monday, **$265**

Natural Muskrat Coats ($225 value), Monday at **$125**

Jap Mink Coats, $200 value, at **147.50**

Brown Genet Coat, $95 value, Monday, **47.50**

Stone Marten Chokers
Special Monday, **24.50**

$100 Caracul Jacquettes
Extra Special
57.50
The latest, with the fashionable, high chin chin collar—beautifully silk lined — while they last, **57.50**

Rock Sable Coats
(Very Stylish)
$300 value; Monday, **$187**

Raccoon Coats
Youthful, stunning models, $300 value, **177.50**

Laskin Seal Coats
72.50
$185 values. Have natural Marten collar and cuffs.

Natural Muskrat Coats
48-inch, fashionable models, very latest; your choice, **97.50**

Mole Coats
With natural squirrel collar and cuffs, mandarin sleeves, **247.50**

Hudson Seal Coats
With marten (dyed muskrat) collar and cuffs, special at **$195**

Laskin Seal Capes
(48-inch), special for Monday, **67.50**

White Jacquettes
(Fine white fur.) Trimmed with monkey fur Special, Elsewhere $65 to $90. **47.50**

Red Fox Scarfs
(Extra Wide)
$75 values, Monday, **$35**

Northern Seal Coats
Special group of $100 Northern Seal Coats. On sale Monday at **37.50**

Mandel Brothers
Furniture floor—the seventh
"Moving-Day" furniture specials
Dining suite in Spanish design
The design and construction are exemplary of the high-grade craftsmanship of today: built of combination walnut and quartered red gumwood, in a beautiful dull-rubbed finish that will not scratch or mar easily.



10-piece suite **549.50** Old Spanish walnut
This suite consists of 42 x 60-inch table that extends to 8 feet, 72-inch buffet, silver cabinet, console server, five side chairs and one arm chair with slip seats covered in good tapestry.
7-piece suite, 8-foot table and 6 chairs, 269.50
The stretchers beneath the dining table are high—hence cannot become marred by being used as a foot-rest.



Three-piece bedroom suite, very special at $185
An excellently designed suite of combination walnut and gumwood with beautiful figured grain, in a rich American walnut finish. Exceptionally large dresser—54 inch—contains three small drawers and large drawer; spacious chifforobe and full-size bow-end bed. Dustproof and dovetailed, boxed-in drawer construction. All drawers have center guides.
Since the quantity is limited early shopping is counseled.



Living room chair or rocker, 24.75
Walnut and gumwood, with cane back and upholstered spring-filled seat, covered in mohair, velours or tapestry. Rocker, as pictured, 24.75. Chair to match at 24.75.



Cabinet desk at 34.75
—combines cabinet and writing desk; ample drawer and pigeon hole space; built of combination mahogany and gumwood in dull rubbed mahogany finish. Sketched.



Reading chair at 49.75
With solid mahogany carved arms and feet; highly tempered coil springs; moss and cotton filling; loose spring-filled seat cushions; tapestries or velours.



"Stickley" double day beds covered in tapestry at $85
A large assortment of double day beds in various styles and covers. Day bed similar to style pictured, very special at $85.
Also Stickley davenport beds, with back, attractively priced.
The Stickley is the only double day bed using coil springs.
Seventh floor.



BUY ACRES TODAY
WHERE CHICAGO WILL BE TOMORROW
In the direct path of the city's present growth, with comfortable 37-minute transportation to the loop. Already rapidly developing from acreage to city lots. Invest in the acreage before it is too late—5 acres are equal to 45 city lots—on a full section line street, as low as $675 per acre.

1 Acre--2½ Acres--5 Acres
Across the Street from Chicago
All Titles Guaranteed by Chicago Title & Trust Company

$150 down, or more, balance on easy terms. No interest the first year.
The men of yesterday who looked into Chicago's future and visioned its growth are the rich men of today—and you, with vision, can make Chicago's growth earn you financial independence.

REGISTER NOW—and full information will be furnished to you in advance of next week's big opening sale. Don't fail to mail the coupon.

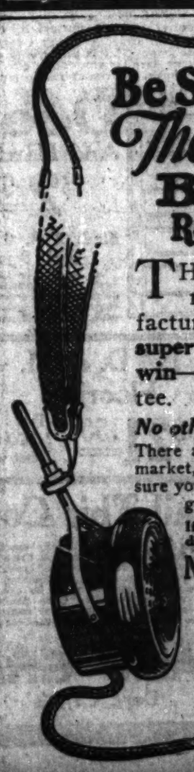
(CLIP AND MAIL)
G G 204, CHICAGO TRIBUNE.
Please send me full advance information of your acreage parcels across the street from Chicago.
Name .....
Address .....

The Blackhawk
Chicago's Greatest Restaurant



The Dollar Dinner in the **Blackhawk Grill**
All day Sunday as well as every evening we serve a full course dinner *downstairs in the Grill*
And for 25c extra you can have a *Half Spring Chicken* or a *Minute Sirloin Steak* served for the meat course—just think—you pay this price in any good restaurant for either of these without anything else. And everything is so nicely cooked and served at
The Blackhawk
ON WABASH AVE.—Just South of Randolph opposite Field's

Be Sure You Get *The Original* BALDWIN Radio Phones



THE genuine BALDWIN radio phones are manufactured under the **personal supervision** of **Nathaniel Baldwin**—the inventor and patentee.
No others are genuine
There are inferior radio phones on the market, sold as Baldwin phones. Be sure you are not deceived. Insist on the genuine.
If your dealer cannot supply you, write direct to us for circulars and prices.
NATHANIEL BALDWIN INCORPORATED
3474 South 23rd East St.
SALT LAKE CITY, UTAH
Chicago—1427 Michigan Ave.
San Francisco—Call Building
New York—99 Chambers Street
Kansas City—Chambers Building

STOCK RETURNS WITH TREAT FOR LOVERS OF MUSIC

Symphony Orchestra Head to Present His 'Elegy.'

New York, Sept. 29.—[Special.]—Frederick A. Stock, conductor of the Chicago Symphony orchestra, has returned from a three months' trip in Europe, with a number of new works to present to Chicago music lovers.

Mr. Stock, who arrived yesterday on the Resolute, accompanied by his wife and daughter, Vera, today discussed his plans for the coming season.

"While in England," said Mr. Stock, "I obtained an unusual composition by Arnold Bax, one of the leaders among the younger group. It is called the 'Bax Symphony' and is a very beautiful piece. Another composition obtained there was 'Tam o' Shanter,' by Eugene Goosens."

Other compositions brought back by Mr. Stock include some by Hans Pfitzner and also "a dramatic symphony" by Otto Respighi, an Italian composer.

To Present Elegy Oct. 19.

When the season opens in Chicago on Oct. 19, Mr. Stock will present his "Elegy," written as a memorial to Clyde M. Carr, former president of the orchestra. This work which was completed by Mr. Stock while in Europe, will be given at the first concert.

The personnel of the orchestra is virtually unchanged, according to Mr. Stock; only two or three changes of minor consequence will be made.

"There is little new music in Europe," said Mr. Stock, "and in France I found nothing available. The futurists are busy in Germany, but as yet they have produced no real music.

"However, they are sincere in their work and a new type of music may develop out of the idea. Right now, their compositions sound like cats wailing on the back yard fence more than anything else. Not all of the German composers are futurists. Franz Scherer of Berlin has written some brilliant operas and there are others who are showing real talent.

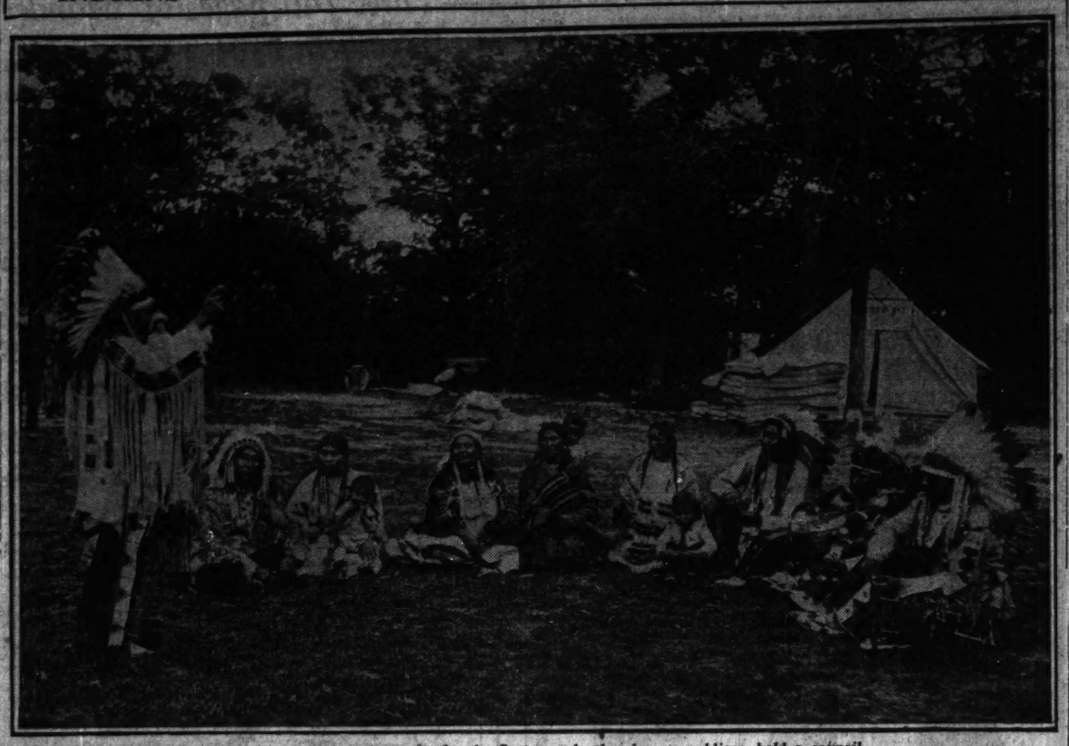
Music Flourishes in Germany.

"In spite of conditions music still flourishes in Germany. I heard several of their greatest singers, the price for the best seats being fifty cents. In Berlin the Germans and Austrians are charged one price, the Poles just twice that and all foreigners pay five times as much. Still at fifty cents one gets his money's worth.

"Operas in Berlin are long. They begin about 6 o'clock and often last until 11. The Germans bring their lunch and during the intermission stroll about the corridors eating their sandwiches. The foreigners go to the cafés but the natives usually have spent their last mark to get into the theater."

Mr. Stock left this afternoon on the Twentieth Century for Chicago and expects to begin work with his orchestra immediately.

INDIANS BACK AT OLD CAMPING GROUND NEAR PALATINE



Sioux Indians, descendants of the warriors who fought Custer and other famous soldiers, hold a council. [TRIBUNE Photos.]

INDIANS THRILL WITH DANCES AT PALATINE PARK

Chippewa Chief in Citizenship Plea.

BY LOUISE JAMES BARGELT.

Today is Prairie club day at the forest preserve Indian program, Deer Grove park, near Palatine, Ill. If the crowds which attended the celebration yesterday, Kiwanis day, were any criterion of Sunday's attendance, the numbers of visitors from Chicago and its suburbs will reach into the thousands.

Dancing of the Indians is perhaps the most fascinating feature of the program and is comparable to nothing American or European in its color and movement.

Chippewa Makes Plea.

Duncange, a young Chippewa chief from the community of Reserva, Wis., which sent some seventy men to the front in the recent war, talked intelligently on the present needs and desires of the Red men.

"We volunteered and were accepted," young Duncange said in his labored but correct English, "and what we did over there can be learned from the records of the war department. When we came back every one praised us for our courage and our service, but when we ask for the rights of citizenship and of franchise, every one is silent.

"American men pride themselves on their fair play and their sense of justice. We are trusting and believing that it is after all only ignorance which keeps us from getting a square deal; that, if the American people really understand our wants and our deserts, it will not be long before we have them."

Deplores Lack of Interest.

William Madison, who is a Minnesota Chippewa leader, and who is also treasurer of the Society of American Indians, has expressed his regrets that it is only when he exhibits Indian war dances and ancient ceremonials that the public evinces any interest in the Indian.

Irish Free State Frees 70 Republican Women

DUBLIN, Sept. 29.—Seventy women, Republican prisoners, were released by the Free State authorities yesterday.

SEEK HUNTER WHO BAGS HIS GAME IN ZOO

BUDAPEST, Sept. 29.—Budapest authorities have been obliged to detail detectives to protect animals in the Budapest zoo from an unidentified individual who has killed several valuable animals recently.

The only clew to the animal assassin is a finger that was bitten off by one of the lions. The victims thus far are Jonas, an old hippopotamus, a long time favorite of Budapest children; an ostrich, three alligators, and a baboon, the oldest inhabitant of the zoo. Tin cans, stones, and gun shot were fed to the hippopotamus; the ostrich fell a victim to food containing pins; the baboon was poisoned, and the alligators were stoned.

Asylums are being consulted with a view to discovering any discharged or escaped patients who gave symptoms of such a form of insanity.

WOMAN HELD FOR MURDER.

Mrs. Martha Matthews, colored, of 2951 South State street was held to the grand jury on a murder charge yesterday by a coroner's jury investigating the death of her husband, Jesse Matthews. Testimony showed that she shot him following a quarrel.

15 Year Old Boy Enters Columbia; Raps Classmates

New York, Sept. 29.—[Special.]—At the opening of Columbia university yesterday a new prodigy was revealed in Ralph Heymsfeld, 15 years old, 4 feet 9 inches in height, and weighing seventy pounds, of the Bronx. The youngest freshman in the university, Ralph commented caustically on what he called the "schoolish" questions of other students who referred to him as "little boy."



THE PEARSON

A Distinctive Residential and Town Hotel

OCCUPANCY NOVEMBER FIRST

MONTHLY RATES: ONE PERSON $75 UP
TWO PERSONS $100 UP
DAILY RATES: ONE PERSON $3.50 UP
TWO PERSONS $5.00 UP

THE PEARSON
190 EAST PEARSON STREET

HENRY J. POPPERFUSS, MANAGER TELEPHONE SUPERIOR 3323

Ambitious Chicago Women never let a morning pass without a careful reading of THE TRIBUNE. They know they can't afford to.

BUILDING TRADES REFORM TO HAVE PLENTY OF HELP

Sixty Days Will Find 17 Presidents on Job.

BY THOMAS WREN.

Portland, Ore., Sept. 29.—[Special.]—Within sixty days the seventeen international presidents of the building trade department of the American Federation of Labor and the executive committee, including John H. Donlin, president, and the other officers will go to Chicago to settle the building trades disputes. This decision was embodied in a resolution introduced by George F. Hedrick, International president of the painters' union.

The resolution, as originally introduced, called upon President Donlin to go to Chicago to reorganize the Chicago building trades council. It was modified, however, so that all of the officers of the building trades department will take a hand in the settlement of the controversy which has almost wrecked the Chicago council.

Another Election in Sight.

The department was not asked to reorganize either of the two sets of officers, but the resolution stated that in the process of reorganization an election should be called and new officers selected for the council.

As a result of the change in the resolution, both sides in the dispute claim a victory. Edward Ryan, who was elected president of the council two months ago, said that the international officers would go to Chicago to try to bring about an amicable adjustment of the controversy between the building trades, but that they would not go there with the purpose of holding an election. Ryan, who is president of the building trades that accepted the Landis wage award, opposed the resolution as it was worded when introduced but made no fight against its final adoption.

Non-Landis Unions Strong.

The other element in the controversy recently elected as president Arthur Wallace, business agent of the painters' union. Mr. Wallace said that the international officers would have to call an election in order to decide who was the legal president and secretary. An election, he said, would result in the defeat of Ryan, because the non-Landis award unions have more than twice the membership of the Landis award unions, and consequently twice the number of delegates who are authorized to vote.

It is believed that the Chicago building trades controversy will be taken up soon after the close of the American Federation of Labor convention next week.

Donlin and all of the officers of the department were re-elected by acclamation.

Rum Pirate Is Freed After Attack on Ship

Gloucester, Mass., Sept. 29.—The case against Carl Voss, charged with attempt to kill as a result of the attack by pirates on the British rum running schooner J. Scott Hankinson off Cape Ann last month, was dismissed in the district court today when the court was informed that Capt. Arthur Moore of the Hankinson did not desire to prosecute.





Sefton Folding Boxes for Retail Delivery

Make the packages from your store different

Your packages can have personality. Sefton Retail Delivery Boxes will make them *different*. Seftons are distinctive and perform a triple duty. They carry and protect merchandise, accommodate customers, and advertise *your* store.

Sefton Folding Boxes are practical. They come flat, take up but little space, are quickly handled, and hold their shape. They are made of tough material. Covers fit snugly, joints and edges are smooth, and their surfaces are finished well for printing.

Seftons are economical. They perform their triple service for but one cost. Seftons build good-will wherever they go, and they lend dignity to any business.

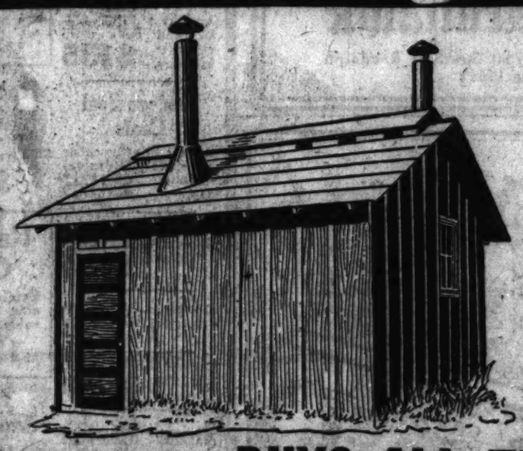
For the florist, clothier, tailor, laundry, cleaner, dyer, milliner, baker, confectioner, department and other stores, there is a Sefton Delivery Box—economical and distinctive. Seftons are in stock and may be printed to suit your individual taste. Investigate. Telephone, write, or wire for our representative.

This TRADEMARK identifies
Sefton Corrugated Shipping Containers
Sefton Special Folding Cartons
Sefton Folding Retail Delivery Boxes
Sefton Oyster, Ice Cream and Food Pails

Send for SEFTON *in Chicago*
59 East Madison Street
Telephone Central 7940

COPYRIGHT, 1923, by SEFTON MANUFACTURING CORPORATION · General Offices 59 EAST MADISON STREET, CHICAGO · Factories: CHICAGO, ILL., ANDERSON, IND., BROOKLYN, N.Y.

LUMBER At Bargain Prices!



$35.00

Buys This 14x14 Bldg.

We have hundreds of small buildings like this at Camp Grant which can be moved away whole on motor trucks of can be taken down in sections and hauled economically to any point within trucking distance—This price is for the building illustrated as it stands. Come to Camp Grant and see the various designs as they now stand!

$279 BUYS ALL THE MATERIAL FOR A 29 x 80 WAREHOUSE OR STABLE

Come to Camp Grant, if possible, and see the excellent building we offer you for this price. This building contains approximately 10,000 feet of lumber, two 8x8 sliding doors, 10 sash, and roofing. Price given above is for all materials, carefully dismantled and loaded on cars at Camp Grant. Many other sizes to choose from. This is only one of the many money-saving bargains we have for you. Come direct to Camp Grant, near Rockford, Illinois, or write us your requirements.

Every user of lumber will positively save at least $150 to $350 on a carload of material, or just as much in proportion or any amount he purchases during this Gigantic Sale of Camp Grant lumber and building materials. Whether you are going to build a house, barn, garage or a warehouse or factory building, we can furnish you Camp Grant materials at PRICES THAT WILL DEFEAT ALL OTHERS. Camp Grant is the last Government Army Camp in the middle west. If you have any intention of building this year, or even next year, BUY NOW—get the first selection from this great sale.



Doors And Hardware $2.95

Size: 2 ft. 6 in. by 6 ft. 8 ins.

We have over 12,000 single doors as illustrated. These doors are solid cross panels as shown. Price includes hardware. Worth $8 new.



Radiators 27c Per Square Foot

All high grade radiators. Most of them were made by the American Radiator Co. All 38 inches high. Stock runs in 2 and 3 columns and varies from 6 to 10 sections.

SASH 6-Light 92c ea.

One of our biggest values. 6-light sash, each light 16x15 in.; rabbeted joints; frame 1⅜ in. thick. Many other sizes in windows and sash.



36"x34½"

1x4 D. & M. Flooring $21.50 Per 1,000 feet

2x4 2x6 2x8 2x10 2x12 $22 Per 1,000 feet

Crating and Blocking LUMBER $15 Per 1,000 feet

WALL BOARD 60c Per Square and up

Maple Flooring Clear No. 1, $65 M

Mail This Coupon for Free Catalog

During this sale we will pay special attention to inquiries from Manufacturers and Contractors who require large quantities of lumber and material. If you need lumber for boxing, crating, scaffolding, concrete forms, or any building purposes, write us your requirements or have your representative come direct to Camp Grant. The savings and quality of our materials will more than convince you that this camp is the best place to buy lumber during this sale.

Just clip the coupon at the right, sign your name, address and mail to us. We will send you by return mail a free copy of our Camp Grant Bargain Catalog. If you can furnish us with a list of your lumber and other building material needs we will furnish you a delivered price. FREIGHT PREPAID TO YOUR STATION. Every prospective builder should get this book first if he cannot come to Camp Grant.

Camp Grant Wrecking Co., Dept. CT-95, Rockford, Ill.

Gentlemen: Without any obligation to me, send me your free catalog of Camp Grant.

Name .....

.....

Address .....

.....

CAMP GRANT WRECKING CO.
Dept. CT-95 ROCKFORD, ILL.

WADE-TWICH

OPEN EVEN

Brunsw

PHONOGRAPHS

30 Days' F
in Your
(TO APPROVED



Raleigh Model $280 Other Console Models $115 to $450

SPECIAL OUT

Any of the instruments listed in these co

a. Royal Console and 10 Selections (Turnout $1.25 per week.) $118.75

b. Duke Console and 10 Selections (Turnout $1.50 per week.) $153.75

c. Raleigh Console and 10 Selections (Turnout $1.50 per week.) $203.75

THIRTY DAYS'

Special Bu

We offer, for immediate sale, several Period and other phonographs, taken in fully guaranteed, and pr

OPEN EV

WADE-TWI

EST. 1879 WIL

311 SOUTH WA

4 DOORS SOUTH

Harrison

BUILDING TRADES REFORM TO HAVE PLENTY OF HELP

Sixty Days Will Find 17 Presidents on Job.

BY THOMAS WREN.

Portland, Ore., Sept. 29.—[Special.]—Within sixty days the seventeen international presidents of the building trade department of the American Federation of Labor and the executive committee, including John H. Donlin, president, and the other officers will go to Chicago to settle the building trades disputes. This decision was embodied in a resolution introduced by George F. Hedrick, International president of the painters' union.

The resolution, as originally introduced, called upon President Donlin to go to Chicago to reorganize the Chicago building trades council. It was modified, however, so that all of the officers of the building trades department will take a hand in the settlement of the controversy which has almost wrecked the Chicago council.

Another Election in Sight.

The department was not asked to recognize either of the two sets of officers, but the resolution stated that in the process of reorganization an election should be called and new officers elected for the council.

As a result of the change in the resolution, both sides in the dispute claim a victory. Edward Ryan, who was elected president of the council two months ago, said that the international officers would go to Chicago to try to bring about an amicable adjustment of the controversy between the building trades, but that they would not go there with the purpose of holding an election. Ryan, who is president of the building trades that accepted the Landis wage award, opposed the resolution as it was worded when introduced but made no fight against its final adoption.

Non-Landis Unions Strong.

The other element in the controversy recently elected as president Arthur Wallace, business agent of the painters' union. Mr. Wallace said that the international officers would have to call an election in order to decide who was the legal president and secretary. An election, he said, would result in the defeat of Ryan, because the non-Landis award unions have more than twice the membership of the Landis award unions, and consequently twice the number of delegates who are authorized to vote.

It is believed that the Chicago building trades controversy will be taken up soon after the close of the American Federation of Labor convention next week.

Donlin and all of the officers of the department were re-elected by acclamation.

Rum Pirate Is Freed After Attack on Ship

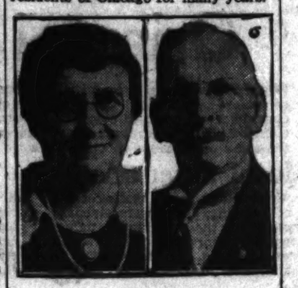
Gloucester, Mass., Sept. 29.—The case against Carl Voss, charged with attempt to kill as a result of the attack by pirates on the British rum running schooner J. Scott Hankinson off Cape Ann last month, was dismissed in the district court today when the court was informed that Capt. Arthur Moore of the Hankinson did not desire to prosecute.

GOLDEN YEARS



Mr. and Mrs. Samuel T. James.

Mr. and Mrs. Samuel T. James, 7248 Euclid avenue, who will have been married fifty years tomorrow, will celebrate the event by a dinner to their son and daughter and three grandchildren. Mr. James is 75 years old and his wife is 68. They have been residents of Chicago for many years.



Mr. and Mrs. Philip J. Neff.

Mr. and Mrs. Philip J. Neff, 411 North Taylor avenue, Oak Park, celebrated their golden wedding last Tuesday at the home of their daughter and son-in-law, Dr. and Mrs. P. W. Allis, 4403 Washington boulevard. Their guests presented them with an anniversary gift of $100 in gold pieces. Mr. Neff is 72 years old and his wife 70. They have lived in and near Chicago for thirty-three years.



Mr. and Mrs. Edward De Briae.
[Pohl Photo.]

Five children and four grandchildren helped Mr. and Mrs. Edward De Briae, residents of East Chicago, to celebrate their golden wedding anniversary last Thursday. Mr. and Mrs. De Briae have lived in East Chicago for thirty-three years. He has been engaged in the insurance business and has served as city judge and mayor. Mr. De Briae is 80 years old and Mrs. De Briae is 77.

SEIZE GAMBLING MACHINES.

Three gambling machines and two gallons of alleged moonshine were seized Friday night by deputy sheriffs in a raid on a soft drink parlor at State and Main streets, Lemont, owned by Frank Johnson.

DEMOCRATS CRY FOES PASS BUCK ON TARIFF SLICE

[BY A STAFF CORRESPONDENT.]

Washington, D. C., Sept. 29.—[Special.]—The Democratic national committee issued a statement today, charging that the Republican administration and the Republican national committee are attempting to forestall a demand for tariff reduction by conducting a propaganda designed to place the blame for burdensome taxes and the high cost of living on state and local governments.

"Statistics dealing with taxation in the various states and municipalities are being gathered and disseminated by the department of the interior," said the Democratic statement.

"The Republican national committee is seconding the efforts of the interior department by broadcasting statements absolving the national administration from responsibility for the heavy expense of government and by indicting local authorities for 'waste and even graft' in the expenditure of tax money.

"While taxation in the states and municipalities has been growing larger, the Republican national committee contends, federal taxes have been reduced by $1,839,000,000 since the beginning of the present administration.

"Democrats not only challenge this statement, but assert that the only reductions in taxation made during the present Republican administration were in the repeal of the excess profits tax, which relieved big corporations and the multi-millionaire class of $450,000,000 taxes a year, and a reduction in higher surtaxes, which relieved the same class of $61,500,000 a year. There were slight reductions due to the repeal of the transportation and nuisance taxes, but this repeal the Democrats point out, was advocated by a Democratic president in 1919.

"The alleged reduction of taxation claimed by the Republicans," the Democratic answer, "is merely a reduction in revenues, which have fallen off more than a billion and a half under Republican rule, due to the Republican panic of 1921 and the failing of incomes upon which to pay taxes."

The Democrats argue that a reduction in the present tariff is the surest and quickest way to cut the cost of living. "A decrease of 50 per cent," the statement says, "would mean a saving of nearly $14 per capita."

Coolidge Aid Asked to Halt Negro Emigration

Washington, D. C., Sept. 29.—[Special.]—President Coolidge was urged today by H. L. Remmel, Republican national committeeman of Arkansas, to appoint a committee of representative Negroes to conduct a campaign of education designed to halt the Negro migration northward. Mr. Coolidge took the suggestion under advisement. Mr. Remmel said it was to the advantage of both the Negro and the south to curtail emigration, which during the last year amounted to between 150,000 and 200,000 Negroes.

GIRL VICTIM OF AUTO ROW BLAST AND FIRE DIES

Investigation of the double explosion of chemical tanks in the plant of the T. N. K. Rubber Goods company, 2161 South Michigan avenue, on Friday, was renewed by police and the fire attorney's office yesterday when one of the victims, a 19-year-old colored girl, died at St. Luke's hospital.

The dead victim, Edna Echols, 1856 Federal street, was hurled through the front of the building to the roof of a filling station. She was rescued by a colored porter of the Oldsmobile Motors company, 2000 South Michigan avenue.

Jacob Merz, 2434 Orchard street, owner of the rubber plant, and two other girl employes were severely injured by the blast. Fire originating with the explosion of a naphtha and benzine tank of the rubber company ate its way to the filling station below, resulting in the explosion of a large gasoline tank. The cause of the first explosion is not yet determined.

IF DOGS COULD TALK

All would say "Please kill my fleas!" Fleas ruin a dog's temper and health too. Sergeant's Skip-Flea Soap kills fleas and lice. Harmless, lathers freely in hard or soft water; does not mat hair but makes it soft and fluffy. Strictly a high-grade soap, effective also for human use. Sergeant's Skip-Flea Powder, for dogs and cats—will not irritate or nauseate.



Price 25c each, at drug stores, collar counters, sporting goods stores, seed stores and pet shops.

Free Dog Book Polk Miller's famous Dog Book, 64 pages on care, feeding and training, with ailment chart and Senator Vest's "Tribute to a Dog." Write today.

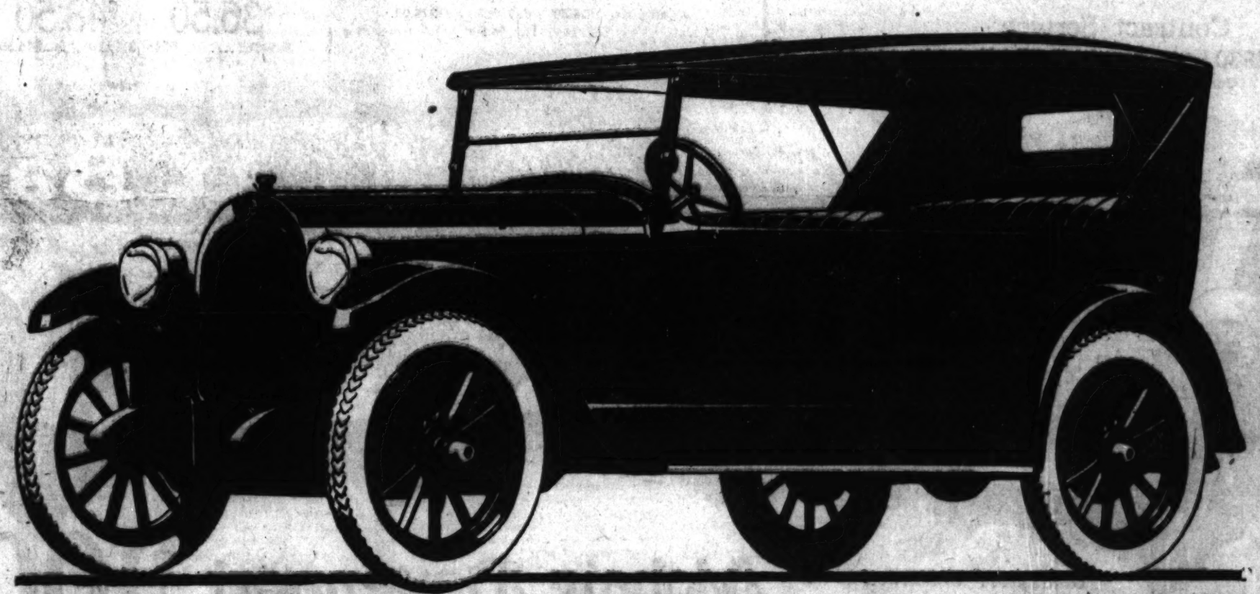
Sergeant's Dare Shot Capsules for worms, 50c; Condition Pills for general weakness, 50c. There's also a Sergeant Medicine for every dog ailment. Standard for 50 years.

Our Free Advice Dept. will answer any question about your dog's health free.

Polk Miller Drug Co., Inc., 243 Governor St., Richmond, Va.

A new GENERAL MOTORS achievement—

a SIX at $750



OLDSMOBILE-SIX

An Oldsmobile and a *SIX* for $750. Think of it! Here is the car that offers you what you have long been waiting for—the opportunity to buy six-cylinder flexibility, smoothness and power, and at a low four-cylinder price.

And—it is a true Oldsmobile. In spite of its amazingly low price, it brings you the beauty and refinement which have always characterized Oldsmobile cars. It gives you a highly developed automobile which is the result of Oldsmobile's twenty-six years of manufacturing experience, reinforced by the unmatched engineering, research and purchasing facilities of the great General Motors Corporation.

We invite you to inspect the new Oldsmobile Six at our show room. You will find an achievement in motor cars, which is General Motors' answer to the public's insistent demand for a good, but very low-priced six. The new Oldsmobile is the lowest-priced six in the world.

Touring $750, Roadster $750, Sport Touring $885, Cab $955, Coupe $1035, Sedan $1095
The G. M. A. C. extended payment plan makes buying easy. All prices f. o. b. Lansing. Tax additional.

W. V. Faunce Motor Company, Distributor
Salesroom: 2085 S. Michigan Ave. Service Station: 4341 Wabash Ave.
Tel. Calumet 4229
CHICAGO RETAIL DEALERS

South Side Auto Sales Co., 1115 East 63rd St., Hyde Park 2000
Garfield Motor Sales Co., 45 East Garfield Blvd., Englewood 0027
E. J. Pillinger Motor Co., 4618 W. Washington Blvd., Austin 0832
Olsen-Grimsell Motor Sales Co., 2505 Milwaukee Ave., Bel. 4711
Ked Law Motor Co., 4701 N. Kedzie Ave., Keystone 2968

Oldsmobile Wins by Comparison

WADE-TWICHELL CO.

OPEN EVENINGS

Brunswick
PHONOGRAPHS AND RECORDS

30 Days' Free Trial in Your Home
(TO APPROVED CREDIT)



Raleigh Model $300
Other Cabinet Models $115 to $450

SPECIAL OUTFIT OFFER
Any of the instruments listed in these outfits can be supplied in all finishes.

1. Royal Console and 10 Selections. $118.75 (Terms: $1.50 per week.)
2. York Console and 10 Selections. $153.75 (Terms: $1.50 per week.)
3. Raleigh Console and 10 Selections. $203.75 (Terms: $2.00 per week.)
4. Tudor Console and 10 Selections. $253.75 (Terms: $2.50 per week.)
5. Stratford Console and 10 Selections. $303.75 (Terms: $3.00 per week.)
6. Gotham Console and 10 Selections. $378.75 (Terms: $3.50 per week.)

THIRTY DAYS' FREE TRIAL

Special Bargains
We offer for immediate sale reconditioned Victor, Columbia, Edison, Pathe and other phonographs, taken in exchange on Brunswicks. All fully guaranteed, and priced from $25 to $90.

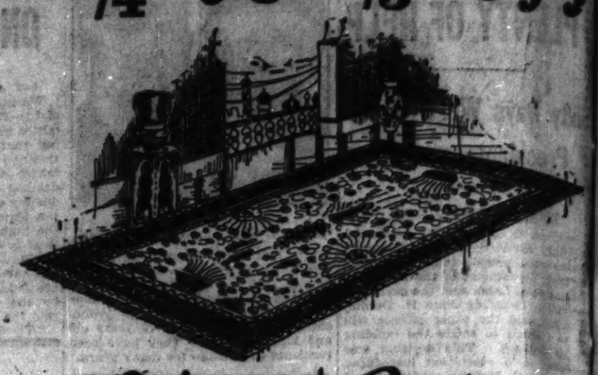
OPEN EVENINGS

WADE-TWICHELL CO.
EST. 1879 WILLIAM WADE, PRES.
311 SOUTH WABASH AVENUE
4 DOORS SOUTH OF JACKSON
Harrison 8051

Manufacturer's Sample Rugs—¼ to ⅓ off



From one of the largest and most favorably known manufacturers we have secured the sample Wilton Rugs from their New York show rooms. These fine Rugs in a variety of choicest patterns and colorings go on sale at extraordinary savings tomorrow, Monday morning, at 8:30 in our ground floor Rug salesroom. All Rugs are perfect, having been used for display purposes only. The quantity of each of the five lots of Wilton Rugs is limited, and there is only one Rug of a pattern. We recommend early shopping.



To those who contemplate the purchase of Broadloom Carpets:

You will find in our Carpet Dept., the largest assortment of Broadloom Carpets in the United States that is displayed on specially constructed steel racks.

We originated this method of displaying Broadlooms in order that you may make the most satisfactory selections, as you see a broad expanse of each color tone. The 62 rolls on display in 9, 12, 15 and 18 ft. seamless widths are representative of our warehouse stocks. Worth-while qualities of Domestic and Imported Broadlooms are offered in all popular prevailing color tones. Our low prices reflect the purchasing power of our combined wholesale and retail business.

A special value in Imported Chenille

with a luxurious high pile and wool back.

Here is a remarkable value in an imported Chenille. The low price on this excellent quality Chenille presents an opportunity which is seldom offered in high grade Floor Coverings. A Carpeting which is sure to enrich the decorative effect of any home. Shown in the following seamless widths: Gray or dark taupe, 9 and 12 ft. wide. Light taupe, 9 ft. wide.
Special! 9x12 ft. Rug, $69. Per sq. yd., $8.90

Marlboro Chenille

The lustrous pile of this wool back Chenille Carpeting creates the rich, solid tone floor which is so much desired in the better class homes. A floor covering which assures you a soft even tread. Shown in seamless widths of 9, 10½ and 15 ft., in Rose Taupe and Plum. Per sq. yd., $11.50
9x12 ft. Rug, $141.

Tiffany Chenille

A floor covering of superior merit, which has stood the test for durability and satisfaction for many years. Shown in taupe, rose taupe, tete de negre, mole, blue, gray, green and smoke, in 9, 10, 12, 15 and 18 ft. widths. All colors, not in all widths. Per sq. yd., $13.50
9x12 ft. Rug, $165.

27-inch Carpets

Taupe, Rose Taupe, Tete de Negre, Plum, Wistaria, Heatherbloom and Natural Gray are some of the newest colorings in our comprehensive stocks of good quality Carpetings. You are sure to find the coloring or figured pattern to harmonize with any decorative effect. Velvets and genuine Wiltons range from Per yd., $2 to $6.50

Armstrong's Linoleum

An extensive selection of Inlaid Linoleum from this well known manufacturer offers you the opportunity of selecting patterns, colorings and qualities most suitable for your office, home or store. These Inlaids are known for their durability, as the colorings go through to the burlap back. Per sq. yd., $1.75-$3.25

Contract Service

Phone State 8860 for representative to call with samples, take measurements and submit estimates without obligation. Our Contract Dept. assures prompt, satisfactory service.

100 Mohair Davenports at less than wholesale



Royal Wilton Rugs
Sample Rugs, value $81.50
9x12 ft., $57.50

Worsted Wilton Rugs
Sample Rugs, value $121
9x12 ft., $86.50

Finest Worsted Wiltons
Sample Rugs, value $151.75
Rugs which are closely woven of finest imported yarns.
9x12 ft., $99.00

Best Royal Wiltons
Sample Rugs, value $92.50
9x12 ft., $69.50

High Pile Wiltons
Sample Rugs, value $130
9x12 ft., $92.50

Other Fine Worsted Wiltons
To balance our regular stocks of Rugs we have priced some of our Finest Worsted Wiltons at exceptionally close prices in the 6x9 ft. and the 8¼x10½ ft. sizes.
6x9 ft., $74.50
8¼x10½ ft., $109.50

We specialize in extra large size Rugs

Royal Wilton Rugs

9x15 ft or 11¼x12 ft	$132.50
10½x13½ ft	148.50
11¼x15 ft. or 9x18 ft	162.50
11¼x18 ft	198.00

Worsted Wilton Rugs

9x15 ft	$185.00 to $223.00
10½x13½ ft	205.75
11¼x15 ft	215.00 to 256.75
9x18 ft	$240.00 11¼x18 ft. 287.50

Axminster and Wilton Velvet Rugs

Our good quality Axminster Rugs will give you many years of satisfactory service. They are shown in a wide assortment of colorings and desirable patterns.
9x12 ft., $48.75
4½x6½ ft.. 14.50 6x9 ft. $26.00
8¼x10½ ft.. 44.50

Seamless, closely woven, wool faced Velvet Rugs, shown in an excellent variety of the newest patterns and colorings. Two desirable grades, both specially priced:
9x12 ft., $36.50
5x9 ft.....$24
9x12 ft., $48.50
8¼x10½ ft...$46.50

Oriental Rugs

When you purchase Oriental Rugs from Richardson's you are assured of utmost satisfaction. Our Rugs are chosen by experts with careful consideration given to coloring, pattern and quality. You can save money when you purchase your Orientals here as they are priced on the same close basis as our Domestic Rugs.

Mosul Orientals
To see these Rugs is to realize their wealth of coloring, their attractiveness of pattern and their intrinsic value. An extensive assortment from which to choose. Priced far below their real worth. Average size 3.3x6 ft., $45

Lilehan Orientals
A special purchase of these deep rugs with their soft yet rich rose colorings enables us to offer them at remarkably low price. Average size 3.4x4.9 ft., $62.50

Serapi Orientals
The bright lustrous colorings and the evenness of the hand woven surface will give added charm to the room into which one of these Rugs is placed. At prices much below those usually asked. Sizes range from 7.8x11.1 ft. to 9x12 ft., $320 to $425

Chinese Rugs
There are many grades of Chinese Rugs just as there are many grades of Domestic Rugs. The rugs which we offer in this lot were made to our special order by one of the most reliable rug factories in Tientsin, China. The prices are moderate for the quality. 9x12 ft., $295 to $385

Fine Saruk Oriental Rugs
Unusually close in weave. Artistically colored in soft toned rose and blue hues. Rugs which are unsurpassed for beauty and durability. Average size 3x5 ft., $94.50 to $135

Good Values in Carpet Size Orientals

3x9.2 ft. Lilehan	$380	9.1x11.3 ft. Arak	$387	10x13.7 ft. Baristan	
7.11x11.1 ft. Serapi	335	8.7x11 ft. Serapi	365	10.11x15.4 ft. Arak	
7.10x10.8 ft. Lilehan	335	9x12 ft. Serapi	425	8.9x12.7 ft. Saruk	
8.9x11.2 ft. Serapi	390	9x11.9 ft. Laristen	650	9.3x12.4 ft. Saruk	
8.7x11.3 ft. Serapi	378	9x12 ft. Laristan	675	9x12 ft. Anatolian	
6.5x8.10 ft. Saruk	395	9x12.4 ft. Laristan	585	9x11.6 ft. Baristan	
6.10x10.7 ft. Arak	275	9.2x12.4 ft. Arak	435	9.9x13.1 ft. Anatolian	

Odd Size Chenille Rugs

	Reg. Price	Sale Price		Reg. Price
4 x 7 ft. Green	$45	$22	6.11x 9 ft. Tete de Negre	$98
5.6x 7 ft. Tete de Negre	54	35	7.10x 9 ft. Taupe	112
5 x 7.9 ft. Green	54	30	6.2x11.4 ft. Tete de Negre	112
5 x 7 ft. Taupe	54	32	9 x12 ft. Plum	110
4 x6.10 ft. Gray	45	25	9 x11.8 ft. Taupe	165
12.6x12.6 ft. Blue	269	150	9 x12 ft. Plum	110
13 x14.6 ft. Gray	270	155	9 x12 ft. Gray	110



Wing Chair $85

Club Chair $75

End Table, $14.50

Mohair Davenport $100

Guaranteed Construction

Extra Quality Mohair
All of these Living Room pieces are genuine mohair, and have a silky sheen. This is commonly called silk mohair.

Selling less than Wholesale Price
These high grade Living Room pieces are priced amazingly low. A value which may never again be equaled in our store.

A special purchase
These pieces were purchased from a well known manufacturer on a large contract, which resulted in great savings from former cost. These savings are now passed on to you. You will find it particularly worth while to give immediate consideration to this most unusual offer.

Conditions of Sale May be purchased on charge accounts in the usual manner. None sold to dealers; deposit required on c. o. d. orders; no mail or telephone orders; none held for delivery later than October 20th.

Your choice of 12 different genuine mohair coverings.

Extraordinary Features
Mohair on outside back as well as front.
All hair, moss and cotton filling.
Spring arms, back, seat and cushions.
Full size, 7½ ft. long by 23 in. wide.
Heavy, double dowelled birch frame.
315 finest steel springs in davenport alone.
Full spring corners and heavy cord edges.
Full double crossed webbed bottom.

The season's popular colors
These pieces are covered in the newest shades of taupe, beaver, walnut, tete de negre and bronze, in either plain or figured mohair.

Popular Chesterfield Style
Excellently upholstered, has handsome carved legs and gracefully tailored arms. The soft cushioned seats are removable. Each piece is designed in lines which assure extreme comfort.

Every piece is perfect
You have our guarantee that each piece is perfect in construction, and that it will give most satisfactory service. Extreme care has been taken in the manufacture of these suites so as to include the best of materials at a minimum cost.

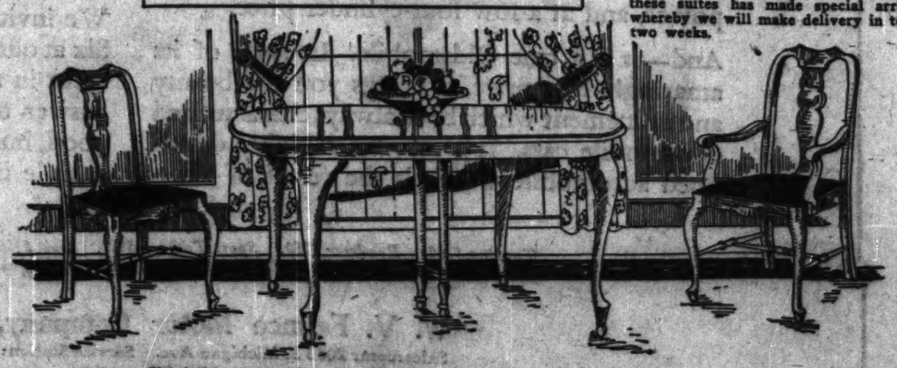
Deliveries To assure you the best service, the manufacturer of these suites has made special arrangements whereby we will make delivery in ten days to two weeks.

Two Tone Bedroom Suite
A two tone effect creates a most artistic atmosphere in the bedroom. Is finished in the popular lacquer effect, making ideal Furniture for beauty and service. Dresser is 50 in. long with extra deep drawers—finished with mahogany bottoms, dovetailed both front and back. Chifforette has three trays, one with three compartments; constructed of walnut and gumwood.

Bed, Dresser and Chifforette 3 pieces for $238.50

Ask about our Budget Plan of Selling

Globe-Wernicke sectional Bookcases on display



Genuine Walnut Dining Room Suite
An excellent suite developed in designs of the popular Queen Anne period. Table has solid walnut legs and five ply non warping top. Chairs are built of solid walnut with either leather or wool tapestry seats. This suite is priced extremely low for Furniture of this quality. Specially priced; table and 6 chairs; 7 pieces for $110.50



Davenport Table
A graceful, well designed table, sturdily constructed of solid mahogany. Top has shaped ends. Legs have the popular fluting. $39.50

Adjustable Reading Lamp $29.50

Solid Mahogany Spinet Desk
Solid mahogany throughout, making an attractive and most serviceable piece of Furniture for your living room. Is very nicely finished and well constructed. Has roller bearings and writing bed, disappearing ink well and convenient compartments. $39.75

Solid Mahogany Occasional Table
The simple yet graceful design of this artistic table is very fitting for the modern home. The top has pleasing curves, and is finished in the dull effect so popular today. Table is priced exceptionally low, $15



O. W. Richardson & Co.

125 So. Wabash Avenue—Just North of Adams

PART TWO
SPORTS
MARKETS
REAL ESTATE

MAR

PAPYR

ALEX WINS NO.
AS CUBS STA
RALLY IN TEN

Five Hits for Three R
Subdue Pirates.

CUBS-PIRATES SCORE

PITTSBURGH.

	AB	R	BH	TB	RBI	SH	SB	PO	A	E
Moore, m	5	0	1	1	0	0	0	4		
Carey, cf	5	0	1	1	0	0	1	1		
Traynor, 2b	4	0	1	1	0	0	0	5		
Barnhart, rf	4	0	0	0	0	0	0	2		
Russell, lf	4	0	1	1	0	0	0	2		
Rawlings, 3b	3	1	1	2	0	1	0	4		
Grimes, 1b	3	2	1	4	1	0	0	13		
Schmidt, c	4	1	0	0	0	0	0	2		
Meadows, p	4	0	1	1	0	0	0	1		
Totals	36	4	7	11	1	1	1	*29		

*Two out when winning run scored.

CHICAGO.

	AB	R	BH	TB	RBI	SH	SB	PO	A	E
Statz, cf	4	1	2	4	1	0	0	2		
Adams, ss	5	1	1	1	0	0	0	2		
Grantham, 2b	4	0	1	1	0	1	0	1		
Grimes, 1b	5	1	4	4	0	0	0	17		
Friberg, 3b	2	0	1	1	0	2	0	1		
Miller, lf	4	0	1	1	0	0	0	2		
Grigsby, rf	4	0	1	1	0	0	0	—		
Hartnett, c	4	0	0	0	0	0	0	6		
†Callaghan	0	1	0	0	0	0	0	0		
Alexander, p	3	1	0	0	0	0	0	1		
‡O'Farrell	1	0	1	1	0	0	0	0		
Totals	36	5	13	14	1	3	0	*30		

*Ran for Hartnett in tenth inning.
†Batted for Alexander in tenth inning.

Pittsburgh	000	000	020	000	000	000	004			
Chicago	010	001	000	000	000	003	005			

Two base hits—Rawlings, Statz. Home runs—Grimes. Struck out—Alexander, 2; Meadows, 1. Double plays—Moore to Grimes; Adams to Grimes. Time—1:59. Umpires—O'Day, Grihm - Moore - Grimm; Grantham - Adams; Grimes. Time—1:59. Umpires—O'Day, Grihman, and Quigley.

BY IRVING VAUGHAN

Just as bespectacled Lee Meadows was about to give the old "how do" to victory yesterday the pastime got rough. Killefer's Cubs, irritated over the fact that the Pirates had snatched away a two run lead in the eighth and then assumed one of equal proportions in the tenth, tore loose with their half of the extra frame, slamming five clean clouts to various sectors and scored three runs for a 5 to 4 triumph over the Buccaneers.

It made three in a row over the Pittsburghers who only a week or so back were speculating on their chances of breaking into the big series with a pot of coin. It also made fourth place a certainty for the Killefers and brought Grover Alexander's twenty-second win of the season, but with all that up and at 'em finish, for which the Cubs are celebrated, the veteran speed baller would have been humbled despite some great hurling that held the invaders to one dinky hit for seven innings.

Pirate Guns Explode.

With Alexander knocking 'em dead and the Cubs boasting a two run advantage over Meadows as the finish neared, everything seemed set for a quiet burial of Pirate hopes. It was to be however. The first explosion in the stirring conclusion came in the eighth when Rawlings doubled. Exclusive of Carey, who beat out a hit in the fourth and stole second, he was the only Pirate to advance to the midway station up to this stage. Then came the rambunctious Mr. Grimm with a swipe that settled in the left field seats. Two runs and a tie.

The Cubs came within a hair's breadth of breaking it up in the ninth, but a whale of a stop by Rawlings on Miller's drive back of second end of the inning with Grimes charging toward the plate with what would have been the winning tally had the latter escaped the agile fielder. Encouraged by this break, the Pirates went crazy in the tenth and came back with the two runs that for a few moments looked good for a win. The tallies weren't deserved, however, Hartnett losing a chance to retire the side runless when he dropped a throw at the plate.

Grimes Gets Four Hits.

The honor of starting the Cubs' first and profitable offensive fell to Grigsby and Grimes finished it with his fourth hit of the day. Grigsby's contribution was a single, and Hartnett forced him. Callaghan ran for Hartnett, and O'Farrell, who batted for Alexander, pounded a single to right. Then Statz doubled, Callaghan scoring, and Vogel, who ran for O'Farrell, pulling up at third.

Another hit would end it, but Adams wasn't equal to the occasion, and tapped to Moore, with the result that Vogel was nipped at the plate. The rally seemed destined for an early death, but Grantham suddenly cracked one, and it sailed past Meadows to center, Statz scoring the tying run, and Adams racing to third. Next came Grimes. He lined safely to center, Adams crossed the pan, and the 10,000 cash customers departed.

Last game of the at home series today.

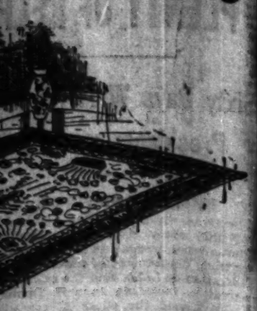
(Other baseball on page 4.)

Dayton U. Team Rolls U
Record First Day Sc

Dayton, O., Sept. 29.—A foot... which assumed many of the characteristics of a track meet resulted in a 141 to 0 victory for Dayton University over Central Normal of Indiana here today. Cabrinha, a Portuguese player, led the scoring with four touchdowns. Eight other Daytonians scored two touchdowns each.

TEMBER 30, 1923.

1/3 off



Rugs

Richardson's you are assured
osen by experts with careful
and quality. You can save
s here as they are priced on
Rugs.

Lilehan Orientals
special purchase of these deep p
with their soft yet rich rose col
enables us to offer them at
arkably low price. 9x12
erage size 3.4x4.9 $62.50

Chinese Rugs
are many grades of Chine
s just as there are many grades
mestic Rugs. The rugs which
er in this lot were made to our spec
er by one of the most reliable
tories in Tientsin, China. The pri
moderate for the quality. 9x12
$295 to $385

ental Rugs
$94.50 to $13

t Size Orientals

$387	10x13.7 ft. Baristan
365	10.11x15.4 ft. Arak
425	8.9x12.7 ft. Saruk
650	9.3x12.4 ft. Saruk
675	9x12 ft. Anatolian
585	9x11.6 ft. Baristan
435	9.9x13.1 ft. Anatolian

nille Rugs 3rd Fl

Reg.	Price
11x 9 ft. Tete de Negre	$98
10x 9 ft. Taupe	112
12x11.4 ft. Tete de Negre	112
x12 ft. Plum	110
x11.8 ft. Taupe	165
x12 ft. Plum	110
x12 ft. Gray	110



End Table,
$14.50

Davenport Table
A graceful, well designed tab
sturdily constructed of solid
hogany. Top has shaped ends.
have the popular fluting. $39.5

Solid Mahogan
Spinet Desk
Solid mahogany throu
out, making an att
tive and most service
piece of Furniture
your living room.
very nicely finished
well constructed.
roller bearings
writing bed, disappear
ink well and conven
compart-
ments. $39.7

PART TWO
SPORTS
MARKETS
REAL ESTATE

Chicago Sunday Tribune.
THE WORLD'S GREATEST NEWSPAPER

9 PARTS

SEPTEMBER 30, 1923.

MAROONS SHOW CLASS IN 34-0 VICTORY

PAPYRUS LANDS AND AWAITS FIRST U. S. WORKOUT

ALEX WINS NO. 22 AS CUBS STAGE RALLY IN TENTH

Five Hits for Three Runs Subdue Pirates.

CUBS-PIRATES SCORE

PITTSBURGH.

	AB	R	BH	TB	RBI	SH	SB	P	A	E
Moore, m	5	0	1	1	0	0	0	4	2	0
Carey, cf	5	0	1	1	0	0	1	1	0	0
Traynor, 3b	4	0	1	1	0	0	0	0	5	0
Barnhart, rf	4	0	0	0	0	0	0	2	0	0
Russell, lf	4	0	1	1	0	0	0	2	0	0
Rawlings, 2b	3	1	1	2	0	1	0	4	3	1
Grimm, 1b	3	0	1	4	1	0	0	13	0	0
Schmidt, c	4	1	0	0	0	0	0	2	1	1
Meadows, p	4	0	1	1	0	0	0	1	2	0
Totals	36	2	7	11	1	1	1	*29	22	2

*Two out when winning run scored.

CHICAGO.

	AB	R	BH	TB	RBI	SH	SB	P	A	E
Statz, rf	4	1	2	4	1	0	0	2	0	0
Adams, ss	5	1	1	1	0	0	0	2	6	0
Grantham, 2b	4	0	1	1	0	1	0	1	5	1
Grimes, 1b	5	1	4	4	0	0	0	17	1	0
Friberg, 3b	2	0	1	1	0	2	0	1	1	0
Miller, lf	4	0	1	1	0	0	0	2	0	0
Hornsby, rf	4	0	1	1	0	0	0	2	0	0
Hartnett, c	4	0	0	0	0	0	0	9	2	0
†Gallaghan	0	0	1	0	0	0	0	0	0	0
Alexander, p	3	1	0	0	0	0	1	1	5	0
O'Farrell	1	0	1	1	0	0	0	0	0	0
Totals	36	5	13	14	1	3	0	*30	15	2

*Ran for Hartnett in tenth inning.
†Batted for Alexander in tenth inning.

Pittsburgh	000	000	020	2—4
Chicago	010	001	000	2—5

Two base hits—Rawlings, Statz. Home run—Grimes. Struck out—Alexander, 2; Meadows, 1. Double plays—Moore to Grimm; Adams to Grimes. Time—1:29. Umpires—Orthm - Moore - Grimm; Grantham - Adams-Grimes. Time—1:29. Umpires—O'Day, Pfirman, and Quigley.

BY IRVING VAUGHAN

Just as bespectacled Lee Meadows was about to give the old "howdy do" to victory yesterday the party got rough. Killefer's Cubs, irritated over the fact that the Pirates had snatched away a two run lead in the eighth and then assumed one of equal proportions in the tenth, tore loose in their half of the extra frame, slammed five clean clouts to various sectors and scored three runs for a 5 to 4 triumph over the Buccaneers.

It made three in a row over the Pittsburghers who only a week or so back were speculating on their chances of breaking into the big series with its pot of coin. It also made fourth place a certainty for the Killefers and brought Grover Alexander's twenty-second win of the season, but without that up and at 'em finish, for which the Cubs are celebrated, the veteran speed baller would have been humbled despite some great hurling that held the invaders to one dinky hit for seven innings.

Pirate Guns Explode.

With Alexander knocking 'em dead and the Cubs boasting a two run advantage over Meadows as the finish neared, everything seemed set for a quiet burial of Pirate hopes. It wasn't to be however. The first explosion of the stirring conclusion came in the eighth when Rawlings doubled. Exclusive of Carey, who beat out a hit in the fourth and stole second, he was the only Pirate to advance to the midway station up to this stage. Then came the rambunctious Mr. Grimm with a swipe that settled in the left field seats. Two runs and a tie.

The Cubs came within a hair's width of breaking it up in the ninth, but a whale of a stop by Rawlings on Miller's drive back of second ended the inning with Grimes charging toward the plate with what would have been the winning tally had the ball nicked the agile fielder. Encouraged by this break, the Pirates went cruising in the tenth and came back with the two runs that for a few moments looked good for a win. The tallies weren't deserved, however, Hartnett being a chance to retire the side runless when he dropped a throw at the plate.

Grimes Gets Four Hits.

The honor of starting the Cubs' final and profitable offensive fell to Grigsby, and Grimes finished it with his fourth hit of the day. Grigsby's contribution was a single, and Hartnett forced him. Callaghan ran for Hartnett, and O'Farrell, who batted for Alexander, pounded a single to right. Then Statz doubled, Callaghan scoring, and Vogel, who ran for O'Farrell, pulling up at third.

Another hit would end it, but Adams wasn't equal to the occasion, and tipped to Moore, with the result that Vogel was nipped at the plate. The rally seemed destined for an early death, but Grantham suddenly cracked one and it sailed past Meadows into center, Statz scoring the tying run, and Adams racing to third. Next came Grimes. He lined safely to center, Adams crossed the pan, and the 10,000 cash customers departed.

Last game of the at home season today.

(Other baseball on page 4.)

Dayton U. Team Rolls Up Record First Day Score

Dayton, O., Sept. 29.—A football game which assumed many of the characteristics of a track meet resulted in a 141 to 0 victory for Dayton university over Central Normal of Indiana here today. Cabrinha, a Portuguese player, led the scoring with four touchdowns. Eight other Daytonians scored two touchdowns each.

IN the WAKE of the NEWS

BIG TEN FOOTBALL.

With Chicago and Iowa tilting the preliminary lid yesterday, Conference football elevens next Saturday will open what promises to be the greatest season yet from the viewpoint of public interest.

It is too early to predict the caliber of sport except that available veterans from last year's squads, with added sophomore material, indicate better elevens at several colleges than in 1922.

On this basis, football critics seem inclined to rate Michigan, Chicago and Minnesota in the order named as title possibilities. If this forecast proves correct, the season will end



again without a clearcut champion. Michigan and Minnesota meet at Ann Arbor in the final game of the season and one will be eliminated. Chicago, however, does not play either Wolverines or Gophers.

The Wake, however, does not consider these three invincible—any one may be bumped out. Michigan has Ohio State, Iowa and Wisconsin, besides Minnesota. The northmen have Wisconsin, Northwestern and Iowa, besides Michigan. Chicago meets Northwestern, Purdue, Illinois, Indiana, Ohio State and Wisconsin.

Stagg has a great set of backs. He always has been known for developing a good line. What Maroon supporters hope for is a greater versatility and deception in attack—or at least the use of such versatility and deception if possessed—and a generalship which will not repeat the Princeton "horror" of last fall.

* *

Sing Me a Song.

Sing me a song of the dear long ago;
Forget for a night the jazz and the glow
Of the lights that wax pale with the coming of dawn.
Sing me a song of an age that is gone.
"Believe me, if all those endearing young charms"
Banishing thoughts of our fears and alarms.
My cares fall away like the leaves from a tree
At the first tender measures of "Mother Machree."
I'm weary tonight, for the way has been long.
Bring sweet contentment. Sing me a song.
Hoosier Pal.

* *

Isn't He a Cutup?

Dear Wake—My fiancé wrote the other day that he had all his linens, too—he bought a dozen handkerchiefs. This in response to the fact that I had all my linens for my trousseau.
J. L. L.

* *

I Call My Sweetie—

Light because father puts him out every night.—J. W.

Realtor because he knows lots.—Polly S.

The Wake because she won't listen to me.—L. J. M.

* *

This Wake Is Conducted by Harvey T. Woodruff. Help! Help!

Most Unpopular Words.

Of all the most unpopular words in the English or any other language are those said to me every morning: "Get up, it's time for school."
D. P. R.

* *

Advice to Motorists.

Stay in the street car tracks when driving slowly. Pay no attention to the motorman's bell. The 150 passengers are in no hurry or they would walk through the loop.
W. E. G.

* *

Mah Jong.

There's always an argument in The Wake family as to the merits of "clearing" or "dogging" one's hand in Mah Jong. We take the latter view, in a general way, because of the possibility of getting out quicker. The missus obstinately clings to "clearing" and usually ended minus when we played the customary 300 limit with 600 for east wind.

Recently our guests have played with the limit off. In the last two sittings the obstinate one has quit 6,200 and 8,400 winner. We are not so dead sure of our position now.

* *

All Time Fielders.

Helper J. S. B. has compiled an all time fielding team, herewith presented:

	Pos.	Year.	Games.	Av.
Johnson, Wash.	P.	1913	51	1.000
Gibson, Pitts.	C.	1912	94	.990
Chance, Chi.	1b	1910	87	.996
Lajoie, Cleve.	2b	1905	89	.991
Lobert, Phila.	3b	1913	64	.976
Turner, Cleve.	SS.	1910	94	.973
Clarke, Pitts.	LF.	1907	74	.987
Leach, Chi.	CF.	1913	120	.990
Schulte, Chi.	RF.	1908	89	.992

* *

"If your husband does not like the eats you provide," suggests Helper F. S. S., "give him hot tongue and cold shoulder."

* *

This One Is Dumb Enough.

Ah, yes! I wrote a dumbbell poem
And sent it to The Wake.
I thought it would be published
And a fortune I should make.

Alas! I was mistaken,
The Wake ne'er saw my stuff—
The poetry was excellent,
But it was not dumb enough.
Agathalia.

* *

Dusting Off an Old One.

Dear Harve—Andy Gump's combination hair brush and mirror reminds of the chap who, in the good old days, after a night out and still a little hazy,



picked up his hair brush and, after gazing earnestly into it, exclaimed, "Gosh, how I need a shave!"
Helper.

* *

Do You Remember 'Way Back When:

The first Cash and Carry grocery on Madison near Wells (1880) had its sign changed to "Mash and Marry" by some kids who used a stencil over the C's?—Hunt Ly.

Major Standings

AMERICAN LEAGUE.

	W.	L.	Pct.		W.	L.	Pct.
New York	96	52	.649	Washington	71	74	.490
Cleveland	79	68	.538	CHICAGO	65	80	.448
Detroit	77	69	.527	Philadel.	64	80	.444
St. Louis	73	71	.507	Boston	60	88	.405

YESTERDAY'S RESULTS.

Boston	5;	New York	4
Boston	3;	New York	2
St. Louis	6;	Chicago	5
Chicago	6;	St. Louis	5
Detroit	3;	Cleveland	0
Philadelphia	2;	Washington	0

TODAY'S GAMES.

Chicago at St. Louis. Philadel. and Wash. Cleveland at Detroit.

NATIONAL LEAGUE.

	W.	L.	Pct.		W.	L.	Pct.
New York	93	56	.627	St. Louis	76	73	.510
Cincinnati	91	66	.603	Brooklyn	72	77	.483
Pittsburgh	85	66	.563	Boston	52	96	.351
CHICAGO	81	69	.540	Philadel.	48	102	.320

YESTERDAY'S RESULTS.

Chicago	5;	Pittsburgh	4
Cincinnati	11;	St. Louis	1
Brooklyn	5;	New York	1
Philadelphia	4;	Boston	2

TODAY'S GAMES.

Pittsburgh at Chicago. Boston at New York. St. Louis at Cincinnati. Philadel. at Brooklyn.

FISTS FLY AS BELOIT ELEVEN DOWNS DE KALB

Beloit, Wis., Sept. 29.—[Special.]—Showing fast early season form, Beloit college beat DeKalb Normal school here today, 33 to 7, in the opening game of the season. Beloit's veteran backfield baffled DeKalb, and McAuliffe and Vondrashek got away repeatedly for long runs. DeKalb's only score came in the first quarter when Warner picked up a fumble and raced eighty-five yards for a touchdown. Vondrashek sprinted eighty yards in the last quarter for a score.

The game threatened to halt in a riot just after the second half started, when Rossebo of Beloit and Snow of DeKalb mixed. Rossebo kayoed Snow with a right swing, and three other fights started. Police and coaches quieted the players, however. Lineup:

BELOIT [33].		DEKALB [7].
R. E.	Rossebo	Donnelly L. E.
R. T.	McGaw	Lawson L. T.
R. G.	Rowbotham	Browman L. G.
C.	Wheeler	Keefe C.
L. G.	Schaefer	Rich R. G.
L. T.	Olson	Conahan R. T.
L. E.	Butler	Kuzata R. E.
Q. B.	Dawson	Ball Q. B.
R. H. B.	McAuliffe	Patterson L. H. B.
L. H. B.	Von Drashek	Warner R. H. B.
F. B.	Nelson	Snow F. B.

Touchdowns—McAuliffe [3], Von Drashek, O'Brien, Warner. Goals from touchdowns—Patterson, Dawson [3]. Referee—Squires [Illinois]. Umpire—Knapp [Wisconsin]. Head linesman—Dallas [Dubuque].

LUQUE WINS 27TH GAME OF SEASON FOR REDS, 11 TO 1

Cincinnati, O., Sept. 29.—[Special.]—Adolfo Luque won his twenty-seventh victory of the season here today when he pitched the Reds to an 11 to 1 victory over the Cardinals. He allowed only four hits, all singles. It was the last game he will pitch this season, as he starts for Cuba in the morning. This game brought him to the end of his season with twenty-seven victories and eight defeats, making him the leading pitcher of the major leagues for the year. Score:

ST. LOUIS.	Ab	R	H	C	E	CINCINNATI.	Ab	R	H	C	E
Flack, rf	5	0	0	1	0	Burns, rf	4	4	3	2	0
Smith, lf	3	1	1	0	1	Daub'l'y, lb	4	0	1	9	0
Bot'ler, lb	3	0	1	8	0	Kim'ck, 2b	4	2	3	6	0
Mueller, cf	4	0	0	3	0	Roush, cf	5	0	1	4	1
Stock, 3b	4	0	1	1	0	Duncan, lf	5	0	1	2	0
Topor'r, 2b	3	0	0	5	1	Wingo, c	5	0	1	5	0
McCurdy, c	2	0	0	4	0	Pinelli, 3b	4	1	2	3	0
Bell, s	3	0	1	3	0	Fowler, ss	4	2	2	6	0
Toney, p	2	0	0	3	0	Luque, p	3	1	1	2	0
Stuart, p	0	0	0	0	0						
North, p	0	0	0	0	0						
	*31	1	4	32	2		38	11	17	39	1

*Sherdel fanned for Stuart in 7th and Douthist flied out for North in 9th.

St. Louis	000	000	010—1
Cincinnati	102	431	00*—11

Two base hits—Burns, Duncan. Three base hits—Burns, Pinelli, Fowler. Struck out—Luque, 4. Bases on balls—Toney, 1; Stuart, 1; Luque, 6. Hits—Toney, 7 in 3 1-3 innings; Stuart, 6 in 2 2-3 innings. Losing pitcher—Toney. Umpires—Moran, Hart and Wilson.

STAND FALLS AT GAME; LAFAYETTE ELEVEN VICTOR

Easton, Pa., Sept. 29.—[Special.]—Lafayette opened its football season on March field today by defeating Muhlenberg by the score of 20—6. A portion of the west stand gave way during the second period, injuring ten persons and halting the game. As a Lafayette play brought watchers to their feet in a cheer, the stands sagged in the middle and then with a loud crash crumbled, hurling more than three hundred persons to the earth.

The game was stopped for twenty minutes while the injured persons were being given first aid treatment. Five persons were rushed to the Easton hospital and five who were seriously injured were taken to their homes.

ONLY A BUMP ON HEAD MARS TRIP DOWN THE PLANK

Light Exercise Drill Is Planned Today.

FANS TO CROSS SEA

LONDON, England, Sept. 29.—A London tourist agency has organized a special trip to the United States for the race between Papyrus and the American champion 3 year old. Each member of the personally conducted party will pay £63 for second class passage on the Aquitania and hotel accommodations in New York for four days. For first class quarters on the liner the price charged will be £117.

New York, Sept. 29.—[Special.]—Papyrus will have his first work on an American race track tomorrow in preparation for his meeting with Zev or his rival, My Own, in the $100,000 international race at Belmont Park on Saturday afternoon, Oct. 20. It will mark the inauguration of a training campaign of three full weeks, which his trainer expects will fit him to run the race of his life against the American champion.

The first work will be no sensational trial—it will, rather, border on the commonplace. Papyrus will be saddled by his trainer, Basil Jarvis, and Eddie Banham, his exercise boy, will have the leg up. Papyrus will walk for one hour and a half and that is all of his first day's program.

A Very Tired Horse.

The English derby winner will have plenty of opportunity to get a complete picture of Belmont Park, of which he saw practically nothing this morning. He walked about in his own private paddock for about twenty minutes and then retired for the day. He had nothing more to do but eat and sleep or move about at his leisure, roll and kick up his heels to his heart's content if he so desired.

Papyrus didn't act as though he wanted to do much cutting up this afternoon. He was a very tired horse at the end o this long journey, and so was Bar Gold, his stable companion and lead horse.

"I do not know whether a horse feels like a human being after an ocean voyage," Trainer Jarvis said, "but, judging from my own feelings, he ought to be all in after his voyage and confinement. We will have to go slowly until he recovers his land legs with leisurely walks next week, and he will not be galloping for a week. It is very hot here compared with the weather he has been used to in England before sailing. I hope it will turn cooler before many days with bracing weather for his galloping.

Track Too Hard.

"There is where I would like to do my galloping," Jarvis remarked, after coming off the steeplechase course. "The turf is soft and resilient—better than our training grounds at home. Why, I could poke my stick right into the turf. But, of course, we cannot work on the steeplechase course. Papyrus will have to do his galloping on the surface he is going to race on."

Jarvis poked his stick into the dusty surface of the home stretch and shook his head.

"My, but this is hard—very hard," he said. And Dr. Pride-Jones also experimented with the surface and nodded in affirmation.

Quartered in Cosden Barn.

Papyrus tonight is quartered in the palatial Cosden barn. John Bull's invading champion first set foot on American soil when he was landed from the Aquitania today. There were no mishaps except a slight bump on the head in a doorway of the ship. He was then taken in a special van to his present quarters.

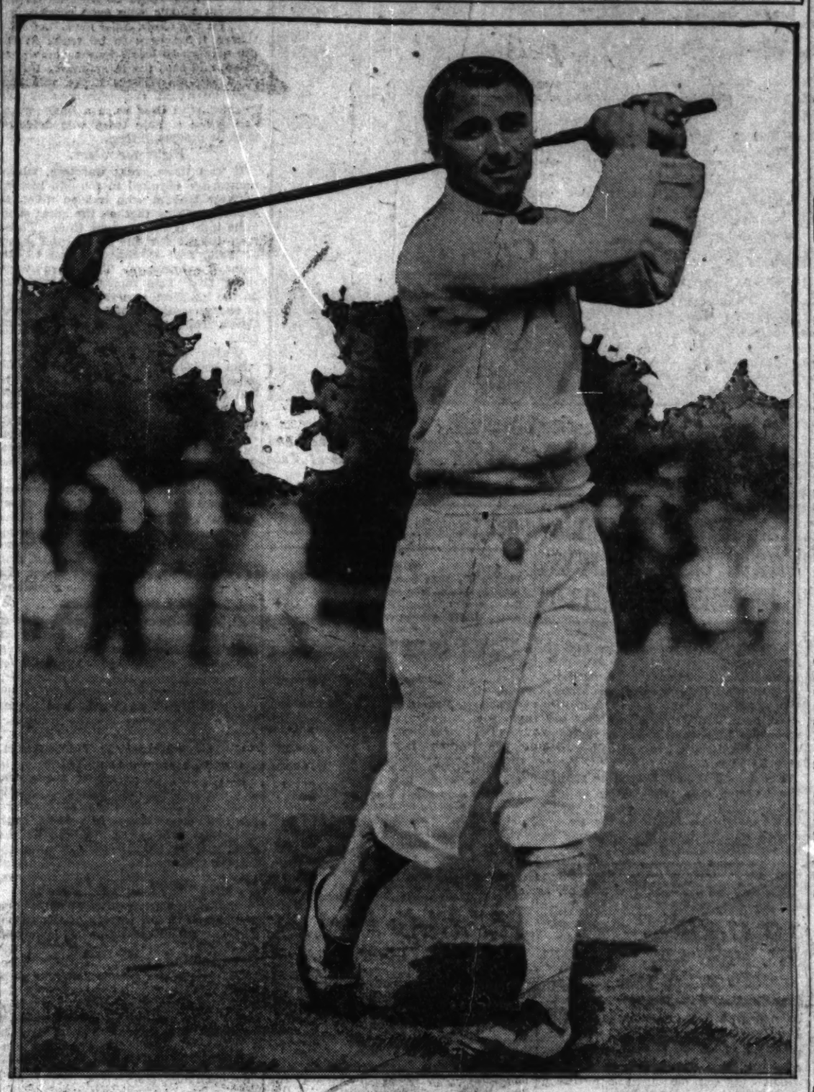
The great son of Tracery came down the gangplank like the gentleman he is, and followed his companion, Bar Gold. An escort of two motorcycle cops went with the van to Belmont Park, the trip being made in an hour and a half.

There will be a guard with Papyrus at all times while the horse is in this country.



That famous sport writin' gent, Hugh Fullerton will report the World's Series for The Chicago Tribune

HANGS ON TO PRO GOLF TITLE



GENE SARAZEN.

Two time winner of P. G. A. championship, this time in the finals over Walter Hagen, besides annexing the purse and cup that go with the victory, also will be awarded $1,500 in cash by Chauncey Depew Steele, proprietor of the Briarcliff lodge, where Gene is professional. His victory over Hagen yesterday at Pelham Manor expressed in figures is 1 up in thirty-eight holes.

[TRIBUNE Photo.]

The Inquiring Reporter

Every Day He Asks Five Persons, Picked at Random, a Question.

The Tribune will pay $5 for each question accepted for the Inquiring Reporter to ask. Send name and address with your question to "The Inquiring Reporter," Chicago Tribune.

The Question.

Whom do you think is the greatest heavyweight boxer of all time?

Where Asked.

Clark at Madison street.

The Answers.



George L. Moore, 3046 West Arthington street, commercial traveler—Jack Dempsey. His fight with Tommy Gibbons demonstrated that he can travel a long route with a clever fighter. His fights with Carpentier and Firpo proved that he can take a hard punch, then knock his opponent out.



Jack Phelan, 5728 Washington boulevard, advertising—Well, it isn't Dempsey. I believe the greatest fighting machine that we have so far seen is John L. Sullivan in the latter part of the gloveless age, the period when brute strength and stamina meant more than mere boxing skill.



Harry Whitver, Brevoort hotel, real estate—Why, I think that broad shouldered monarch of the ring, Bob Fitzsimmons, has them all beaten. He was the world's greatest fighter. He would have knocked Dempsey loose from his nosebag in the first half of the first round.



Peter Johnson, 695 South State street, chauffeur—John L. Sullivan; I'll stand for him every time. He held the championship longer than any of them, and there were real heavyweight contestants in those days. Sullivan would beat them all if of the same age and under the same conditions.



Abe Blinder, 7857 Schiller street, shoe store manager—I'd say Jack Dempsey. He's not as heavy as were some of the other heavyweights, but he has the endurance, the punch, and the skill to win over any of his predecessors. He would even beat John L. Sullivan.

GRIGGS' 52-YARD DROP KICK HELPS BUTLER COP, 26-6

Indianapolis, Ind., Sept. 29.—[Special.]—The Chicago Y. M. C. A. college was humbled by the Butler college football eleven here this afternoon, 26 to 6. One of the features was a field goal made by Griggs of Butler in the third period when he booted the ball squarely between the uprights from the 52 yard line.

The lone touchdown made by the visitors came in the first period when Edgren carried the ball across after a series of brilliant open field runs. It was the first marker of the game, but Butler soon made a touchdown, and an extra point, and never thereafter was headed. Lineup:

BUTLER [26].		CHICAGO Y. [6].
R. E.	Paul	Parker L. E.
R. T.	Strohl	Rowe L. T.
R. G.	H. Duttenhaven	Fairfield L. G.
C.	Reichel	Drinkiew C.
L. G.	Mulholland	Busch R. G.
L. T.	Pollgrate	Zeigler R. T.
L. E.	Armstrong	Nelson R. E.
Q. B.	Nipper	Meyers Q. B.
R. H.	Griggs	Edgren L. H.
L. H.	Woods	McGraw R. H.
F. B.	Northam	Pedosky F. B.

Touchdown—Woods, 2; Northam, 1; Edgren, 1. Points after touchdowns—Griggs, 2. Goals from field—Griggs, 2. Referee—Davis, Princeton. Umpire—Erhardt, Indiana.

Blazed Trails to Grid Battles

If you intend to travel by auto to one or more of the "Big Ten" football contests this fall, it would be well to look over map prepared by the Automobile Editor and read what he has to say about the roads. The map will be found on

Page 9, This Section

SMOTHER AGGIES OF MICHIGAN IN FIRST GRID GAME

Stagg Uses Many Subs to See Prowess.

OPENING STRONGLY

CHICAGO [34].		AGGIES [0].
R. E.	Dickson, Barnes, Wilcox	Kipke L. E.
R. T.	Hibben, Hobechieb	Eckert L. T.
R. G.	Rohrke, Pehrson	Holtman L. G.
C.	Greenbaum, King, Emrick, Fritz	Eckerman C.
L. G.	Roleston	Hackett R. G.
L. T.	Abbott, Gowdy, Straus	Haskins R. T.
L. E.	Lampe, Ulcins	Edmunds, Schultz R. E.
Q. B.	Law, Cunningham, Hein	Richards, Crane, Boehringer Q. B.
R. H. B.	H. Thomas, McCarthy, Hein	Schneyer, Ganser L. H. B.
L. H. B.	Pyott, Schlabach, Caruso	Lloyd, Bocking, Schuyler R. H. B.
F. B.	Zorn, J. Thomas, Kunwein	Neller F. B.

Touchdowns — Dickson [2], McCarthy, Pyott. Kicks after touchdowns—Rohrke [2]. Caruso, Pyott. Referee—Hackett [West Point]. Umpire—W. D. Knight [Dartmouth]. Field judge—Haines [Yale]. Head linesman—Serlling [Indiana].

BY TED ISERMAN.

(Picture on page 3.)

University of Chicago gridders started their season with a victory yesterday, blanking Michigan Aggies, 34 to 0, at Stagg field in a game which was notable for the ragged playing of both squads, but which showed that the Maroons have talent which, with a fortnight's development, will put them in line for Big Ten titular honors.

The Midway warriors piled up their score with five touchdowns and four kicks after touchdowns. They showed their superiority early in the struggle, having the Aggies completely bested except when the visitors displayed flashes of fight which at times during the second and third quarters threatened the Maroon goal line.

Stagg's Squad Inexperienced.

The Chicago defense, while sufficient to stop the Aggies in their line plays, showed poorly, and a deal of brushing up must be done before the opening of the Big Ten matches with Northwestern Oct. 20. Sophomore linemen, many of whom were used, demonstrated considerable prowess on the Maroon squad, although the fact that Stagg's men lost 100 yards in penalties for offside testifies to considerable inexperience and overanxiousness.

In the backfield, too, the new men looked good, Cunningham at quarter, McCarthy, Schlabach, and Hagey at the halves, and Kernwein at full showing speed and strength, though their performances did not match the work of the veterans, Capt. Jimmy Pyott, Bill Zorn, Harry Thomas, and Johan Thomas. Pyott shows particular speed this season and his footwork once was used to good advantage when he raced through the Aggie line for 10 yards to score the Maroons' fifth touchdown.

Aggies Too Light.

The Aggies were too light to attempt to pierce the Maroon wall, so most of their efforts were from open formation, Richards, quarter, proving especially valuable in end runs, twice thrilling the 22,000 persons who witnessed the brawl by dashing down the field for big gains. In the latter sections of the battle, the visitors tried a variety of passes, but only one, Neller to Ray Kipke, was completed, and then the ball was called back and the Aggies penalized for offside.

The Maroon offensive was simple. Coach A. A. Stagg holding his men down to a small number of plays in order to save his better tricks for more trying opponents. The Maroons completed five out of six attempted passes, two of which netted touchdown.

Score in First Quarter.

The Maroons' first tally came toward the middle of the first period when Campbell Dickson, end, fell on the ball which was passed high to Neller, the visitors' fullback, by Center Eckerman, and bounded over the goal line. Lloyd Rohrke, who previously had recovered the ball after another bad pass by Eckerman, dropkicked goal. Dickson scored again in this quarter when he received a low pass over the goal line from Pyott, and Rohrke again kicked goal.

The Maroons worked the ball to the Aggie goal line at the beginning of the second frame, and McCarthy, playing in the place of H. Thomas, pushed the pigskin across the mark. Lampe's attempted place kick for the extra point was blocked.

The third period opened with a flock of new Maroons on the field. They failed to make first down and when the Aggies took the ball the Maroons were beaten back to their 37 yard line, from where Neller tried to place kick a field goal. His boot fell short and Zorn recovered the ball on his own 3 yard line. A second attempt to place kick a field goal was made by Neller from the Maroons' 24 yard line a moment later, but the oval passed under the bar.

Dickson Scores Again.

The Midwayites scored their fourth major counter when, in the final quarter, Pyott again completed a long pass to Dickson, who received the ball behind the goal line. Pyott booted a drop kick for the extra point, and, a little later, after Pokrass had intercepted a pass and placed the ball on Aggies 10 yard line, tore through a broken field for the last touchdown. Caruso dropkicked goal, and the game ended with the Aggies failing to gain with a series of attempted passes.

COLLEGE FOOTBALL

WEST.

Chicago, 34; Michigan Aggies, 0.
Notre Dame, 74; Kalamazoo, 0.
Iowa, 20; Oklahoma Aggies, 0.
Hiram, 7; Oberlin, 6.
Beloit, 33; De Kalb, 7.
Coe, 6; Upper Iowa, 0.
U. of Detroit, 15; Alma, 0.
Butler, 26; Chicago Y college, 6.
Miami, 21; Georgetown college, 0.

EAST.

Army, 41; Tennessee, 0.
Navy, 39; William and Mary, 10.
Penn State, 58; Lebanon Valley, 0.
Pittsburgh, 21; Bucknell, 0.
Pennsylvania, 20; F. & M., 0.
Carnegie Tech, 32; Toledo, 12.
Colgate, 42; Clarkson, 0.
Dartmouth, 13; Norwich, 0.
Bowdoin, 13; Amherst, 0.
Lafayette, 20; Muhlenberg, 0.
Syracuse, 33; Hobart, 0.
Brown, 34; Haverford, 0.
W. & J., 21; Bethany, 0.
Columbia, 13; Ursinus, 0.
Cornell, 41; Bonaventure, 6.

SOUTH.

Georgia Tech, 28; Oglethorpe, 13.
Auburn, 0; Clemson, 0.
South Carolina, 35; Erskine, 0.
North Carolina State, 6; Roanoke, 0.
West Virginia, 21; W. Va. Wesleyan, 7.
Tulane, 20; S. W. Louisiana Inst., 2.
U. of Georgia, 7; Mercer, 0.

PACIFIC COAST.

U. of Cal., 49; St. Mary's, 0.
Oregon, 40; Willamette, 0.

SEATS FOR CITY SERIES GO ON SALE WEDNESDAY

The business of disposing of reserved seats for the city series games, starting Oct. 10, will get under way next Wednesday morning. Ducats for games at the south side park will be sold there and at the Hub, while reservations for the north side arena will be obtainable there and at Wilson's. Prices will be the same as during the regular season. Irving Vaughan and Gus Axelson have been selected official scorers for the series.

Cincinnati Eleven Victor in Game Played Under Arcs

Cincinnati, O., Sept. 29. — Using a white ball in play on the electrically illuminated grid at Carson field here tonight, University of Cincinnati defeated Kentucky Wesleyan by the score of 17 to 0.

IOWA TRAMPLES OKLAHOMANS IN 20 TO 0 GAME

Iowa City, Ia., Sept. 29.—[Special.]—Fighting gamely and rushing the oval to within a foot of the Iowa line in the last quarter, Oklahoma A. & M. lost a shifty game on Iowa field, 20 to 0. The visitors throughout most of the game were unable to cope with Iowa's end runs. Fry at quarter back starred for the Hawks, breaking through into the open fields for long runs. Only five veterans played for Iowa. Passes completed to Hancock and Otte netted many yards for the Old Gold. For Oklahoma Hasbrook and Walker starred. Lineup:

IOWA [20].		OKLA. A. & M. [0].
R.E.	Hancock, Kenney	Rhyne
R.T.	Kris	Merrick
R.G.	Olson	Rogers, Weathy
C.	Griffen, Coon	Snow, Keen
L.G.	Fleckenstein, Metcalfe	Krewa
L.T.	Krasuski, Johnstone	Wahl
L.E.	Otte	Walker, Leber
Q.B.	Fry, Terhune	Wiles
R.H.B.	Miller [Capt.], Graham	Hasbrouck [Capt]
L.H.B.	Fischer, Berglund	Geddes
F.B.	Daiber, Roberts	Critchfield

Touchdowns—Miller 2; Fry, 1. Points—after touchdowns—Fisher, 2. Referee—Cochrane [Kalamazoo]. Umpire—K. G. Hedges [Dartmouth]. Field judge—M. M. Morton [Michigan]. Head linesman—H. Britton.

PITT CRUMPLES BUCKNELL, 21-0, IN SECOND HALF

Lewisburg, Pa., Sept. 29.—After holding Pitt's powerful eleven scoreless for two periods in today's game, Bucknell's gridiron warriors crumpled under a forward passing and line bucking game, going to defeat, 21 to 0. Gustafson, who replaced Full Back Colonnan in the latter part of the second period, and Flanagan were the stars of the game. Near the end of the last period, Gustafson took the ball to Bucknell's 9 yard line for the first down. He hit the line again to within one foot of Bucknell's goal posts, and on his next attempt carried the entire Bucknell center line over with him. Lineup:

PITT [21].		BUCKNELL [0].
R.E.	Sauer, Cowden	Morrison
R.T.	Wisinger	Cobb
R.G.	Sendelson	McCleary
C.	Ashbaugh, Johnson	Wilebeck
L.G.	Templeton, Frank	Bihl
L.T.	Chase	Reed [C.]
L.E.	Jordan [C.], Hamer	Buchovecky
Q.B.	Shuler, Evans	Butler
R.H.B.	Behrer, Brown	Benning, Foster
L.H.B.	Flanagan, Harding	Hall
F.B.	Colosimo, Gustafson	Diehl, Jenkins

AMES WALLOPS SIMPSON CREW IN 14-7 BATTLE

Ames, Iowa, Sept. 29.—[Special.]—In a bitterly fought early season struggle featured by hard line plunging and open play, Ames defeated Simpson today on the former's gridiron, 14 to 7.

AMES [14].		SIMPSON [7].
R.E.	Cody, Nase	Fawcett
R.T.	Trice	Meeks [Capt.]
R.G.	Thornburg, Berge, Larson	Schultz, Sutton
C.	Longgreen	Smith, Woolson
L.G.	Schmidt	Coon
L.T.	Waits, Cotter	Kinsey
L.E.	Young [Capt.]	Officer, Savage
Q.B.	Roberts	Kaye
R.H.B.	Behm, George	McCoy
L.H.B.	George, J. Behm	Holliday, Mealy
F.B.	J. Anderson, Hill	Mercer

Touchdowns—J. Behm, Hill, McCoy. Goals after touchdowns—Roberts, 2; Mercer, 1. Referee—Schergall. [Chgo.]. Umpire—Elliott [Cornell U.]. Head linesman—Welsh [Drake U.].

Penn State Smashes to Win Over Lebanon, 58-0

State College, Pa., Sept. 29.—[Special.]—Penn State defeated Lebanon Valley, 58 to 0, in the first football game of the season here today.

PENN STATE [58].		LEBANON [0].
R.E.	Ratell, Faulkner	Hellman
R.T.	Provost, Otyx	Whistler, Musser
R.G.	Bedenk, Reese	Deans, Updegraves
C.	Gray, Murray	Frock
L.G.	Michalski	Fox, Herb
L.T.	Schuster, McCann	Lester
L.E.	Frank, Anderson	Clarkin
Q.B.	Palm, Patton	Homan
R.H.	Johnson, Buckley	Krause, Mirauer, Starr
L.H.	Wilson, Hafley	Wolfe
F.B.	Light, Wentz	W. Wunsinaul

Touchdowns—Palm, 3; Wilson, 3; Gray, Johnson, Reese. Points—After touchdowns: Bedenk, 6; Carlson, 1. Goals from field—Schuster. Referee—DuBonbek [Illinois]. Umpire—Kirkpatrick [Washington and Jefferson].

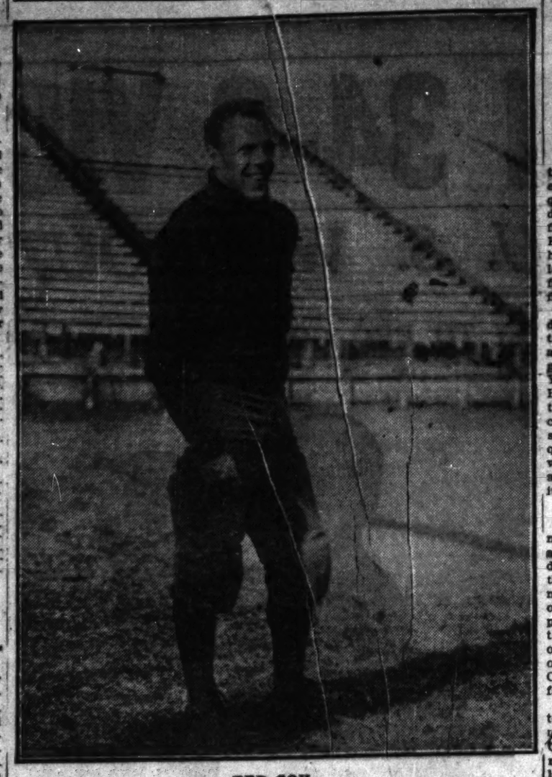
BRADLEY, 7; MONMOUTH, 0.

Peoria, Ill., Sept. 29.—[Special.]—A 15 yard pass, Friedrich to Correll, and Babcock's consistent line ramming gave Bradley a touchdown early in the second quarter, which allowed the Tech to beat Monmouth in the season's opener, 7 to 0. Monmouth threatened in the third period, but a fumble proved costly with the ball within 15 yards of the goal. Lineup:

BRADLEY TECH [7].		MONMOUTH [0].
R.E.	Allen	J. Wells
R.T.	Klinger	Smith
R.G.	Harrett [C.]	E. Wells
C.	Siminski	Spears
L.G.	Zierton	McCaw
L.T.	Kopping	Doty
L.E.	Purloe	Overton
Q.B.	Friederich	Van Horn
R.H.B.	Howell	J. Graham
L.H.B.	Correll	Welch
F.B.	Babcock	Girom

Touchdowns—Babcock. Goal from field—Correll. Referee—Young [Wesleyan]. Umpire—Willard [Wesleyan]. Substitutions—Lewis for McCaw, Hindle for Howell, Jones for Spears, Boerdner for Allen, McNaught for Horton, Cravens for Purloe, Drugs for Kinsinger, Best for Cavens, Shaver for E. Wells. Time of quarters, 15 minutes. Head linesman—Zaplenik [State Normal].

OLD ELPS GREATEST



TED COY.

Great all around athlete, whose ability as a line plunger, kicker, and defensive player caused Eckersall to pick him as the greatest of Yale football heroes.

HAUGHTON'S COLUMBIA GRID CREW SMASHES URSINUS ELEVEN, 13-0

New York, Sept. 29.—[Special.]—There was victory and glory aplenty for Columbia university this afternoon in marking the inauguration of Percy D. Haughton's coaching régime and for the opening of the Baker field, the Blue and White's new athletic site, when the Lion varsity eleven tore into a little team from Ursinus college and won by 13 to 0.

For a long time it looked as though the Ursinus men were going to hold the winners to a scoreless tie, while 10,000 people sat in the newly erected stands and watched the first half go by without a score.

CORNELL PLOWS TO 41-6 WIN OVER ST. BONAVENTURE

Ithaca, N. Y., Sept. 29.—[Special.]—Cornell opened its football season by defeating St. Bonaventure, 41 to 6, in a slow game. The Ithacans made six touchdowns by rushing and Henderson fell on a blocked kick for another. Cornell displayed a powerful rush line, which held the visitors from making a single first down.

KALAMAZOO, 13; LINDBLOOM, 7.

Kalamazoo, Mich., Sept. 29.—[Special.]—Fighting with unceasing determination against a team much heavier, Kalamazoo Central High school today defeated Lindblom High of Chicago, 13 to 7. Overpowdent from past victories, the Windy City school sent its reserves into the first quarter, giving Central little trouble in passing the line. The team continued to make gains in the remaining three quarters even after the choice of Lindblom's teamaters had been put in play. Lineup:

LINDBLOM [7].		KALAMAZOO [13].
R.E.	Rymkiewicz	Muskenburg
R.T.	Pandell	Ben Mercier
R.G.	Skord	Wicks
C.	Peltzer	Westgate
L.G.	Sonderby	Lewis
L.T.	Lewandowsky	Connell [capt.]
L.E.	Antenides	Silbert
Q.B.	Youdell	Curtis
R.H.	Berry	Berry
L.H.	Kotlar	Kotlar
F.B.	Curley	Smiley

Touchdowns—Curtis, R. Morley, Haldorn. Score by quarters—Lindblom, 0, 0, 7, 0—7. Central, 7, 0, 6, 0—13.

OTHER COLLEGE SCORES

WEST.

Dayton U., 161; Central Normal [Ind.], 0.
Slippery Rock Normal, 20; Mount Union, 13.
Kans., 12; Northwestern college, 0.
Ottenbein, 27; Defiance, 0.
Wittenberg, 19; Antioch, 6.
Springfield Normal, 20; Tennessee Normal, 0.
Columbia [Dubuque], 6; Wisconsin Mines, 0.
Kalamazoo Normal, 13; Notre Dame Freshmen, 0.
St. Viator, 18; Notre Dame Reserves, 13.
Ames, 14; Simpson, 7.
Millikin, 18; Carthage, 6.
Bradley, 7; Monmouth, 0.
St. Olaf, 31; St. Mary's, 0.
Colorado Aggies, 33; Wyoming U., 0.
South Dakota U., 0; Aberdeen, 0.
Des Moines U., 52; Dubuque, 0.
St. Louis U., 27; Cape Girardeau, 0.
Denver U., 13; Regis college, 0.
Colorado college, 10; Western State, 6.
New Mexico State, 28; Normal U., 7.
Lincoln, 6; Simmtiff, 0.
Mount Mercy college, 0; Platteville Normal, 0.
Carleton, 45; Gustavus Adolphus, 0.
La Crosse Normal, 20; Winona Teachers, 0.
Ohio U., 20; Rio Grande, 0.
Creighton, 13; Midland, 0.
Colorado College, 10; Gunnison, 0.
Kansas Wesleyan, 27; Bethel College, 7.
Cornell College, 41; Penn College, 6.
U. of Cincinnati, 17; Kentucky Wesleyan, 0.

EAST.

New York U., 13; St. Stephens, 0.
Rutgers, 27; Penn Military, 0.
Georgetown, 29; George Washington, 0.
Rensselaer Poly Tech, 0; Massachusetts Aggies, 7.
Connecticut Aggies, 13; Trinity, 0.
Boston college, 28; Providence, 0.
Williams, 54; Hamilton, 0.
Wesleyan, 19; Bates, 0.
Vermont, 7; U. of Maine, 6.
Middlebury, 21; New Hampshire, 0.
Maryland, 53; Randolph-Macon, 0.
Third Corps, 16; Dickinson, 0.
Duquesne, 6; Broaddus, 6.
Clarks Memorial, 0; Millsaps, 0.
Union, 7; St. Lawrence, 0.
St. Lawrence, 7; Union, 0.
Tufts, 25; Lowell, 0.
Franklin, 40; Hanover, 0.

SOUTH.

U. of Alabama, 12; Union, 0.
Louisiana State, 60; State Normal, 0.
Virginia Poly, 39; Hampden-Sydney, 0.
Virginia M. I., 25; Lynchburg, 0.
Trinity, 68; Guilford, 0.
North Carolina U., 32; Wake Forest, 0.
Infantry School, 13; Piedmont, 0.
Citadel, 31; Camp Bragg, 0.
U. of Kentucky, 41; Marshall, 0.
Sewanee, 3; Howard, 0.
So. Methodist [Tex.], 41; Baylor Normal, 0.
Western Ky. Normal, 19; Louisville U., 0.

CARDINALS TAKE ON STRONG BUFFALO 'PRO' ELEVEN HERE TODAY

CHICAGOANS who revel in the professional football game are promised a battle royal at Normal Park this afternoon when the powerful Chicago Cardinals, headed by Paddy Driscoll and presenting a strengthened lineup, swing into action against Buffalo All-Americans at 2:30 o'clock.

The Cardinals are in top form for a bruising scrap, having trained steadily for three weeks. The Buffalo battle front includes Glenn Carberry, captain of Notre Dame last year; Mike Gulian, captain of Brown university, and Frank Culver, captain of Syracuse, all stellar linesmen. Other visitors will be Tommy Hughitt and Pat Smith, former Michigan backs; Luke Urban, Bob Nash, and Frank Morrissey. The lineup:

CARDINALS.		BUFFALO.
R.E.	Anderson	Carberry
R.T.	Leonard	Nash
R.G.	Brennan	Youngstrom
C.	McGregor	Culver
L.G.	Zola	Kelly
L.T.	Montgomery	Gulian
L.E.	Kiley	Urban
Q.B.	Driscoll	Hughitt
R.H.	McMahon	Corcoran
L.H.	Crenge	Mahoney
F.B.	King	Smith

TED COY PICKED AS GREATEST OF OLD ELI HEROES

BY WALTER ECKERSALL.

ARTICLE III.

In the history of football at Yale there have been some wonderful players, warriors whose names are frequently mentioned at the present time despite the fact they played twenty-five years or more ago. In fact, Old Eli got an early start in football, and has retained its position as one of the leaders of the country, although the first Blue eleven was placed on the field in the early seventies.

During that span of years many wonderful players have been developed at the Connecticut institution, and most any of them could be selected as the greatest player who ever represented Yale on the chalk lined field. At New Haven it appears to be tradition for the players to know how to tackle, to check and lead the interference for desired results. There never was any question about the gameness of any warrior who ever wore a blue jersey, and when a Yale team was defeated it went down fighting.

Fight for Glory.

It was these great warriors, whose names are enrolled in football history at New Haven, who had so much to do with making football the great spectacle it is at the present time. Those men fought for the honor and glory of Yale, and at times played to the point of exhaustion. They gave everything that Yale might rule supreme on the gridiron, and this is the feeling of every candidate who has reported to Coach Tad Jones at New Haven this fall.

Walter Camp played on the Yale team back in 1880, and in 1913 had the rare distinction of having a son on the Old Eli squad. But the real stars did not appear on the horizon until the late eighties, and among these was A. A. Stagg, director of athletics and football coach at the University of Chicago. Stagg played as end, and was placed on the All-American team of 1889.

Since that time each Yale team has produced one or more players whose general play resulted in their being placed on All-American teams or being honored otherwise to such an extent that their ability was recognized, and they were looked upon as about the best in the country in their positions.

Coy All American.

In due respect to the great players who have represented Yale on the gridiron, the honor of being the most versatile and valuable player who ever wore the blue of Old Eli goes to Ted Coy, who played in 1907, 1908, and 1909. He played full back and was placed on the All-American elevens in his last two years.

Coy's great work in Yale's annual games with Harvard and Princeton is still fresh in the minds of those who saw those memorable battles. In his last year, 1909, he defeated Harvard by two drop kicks. In 1907, with Princeton leading at the end of the first half by ten points, Coy literally tore the Tiger line to bits in the last two periods, scoring two touchdowns, and Yale was triumphant, 12 to 10.

Although a great line plunger, one of the best in the history of the game, Coy was an end running full back and could drive off the tackles with the speed of a half back. In the interference he seldom missed his man and he was a tower of strength on the defense. He anticipated opponents' plays and moved to the points of attack quickly. He was a splendid punter and drop kicker and is generally considered as being about the best all around athlete who ever attended Yale. He played on the baseball team, was a shot putter and high jumper of no mean ability, and played golf and tennis.

While Coy is picked as the greatest football player at Yale, there were others upon whom the honor might be bestowed. Frank Hinkey was a wonderful end and Pudge Heffelfinger about the greatest lineman in the history of football. Then there was Bliss, Chadwick, Sharpe, Glass, Tom Shevlin, McClung, McCormick, Hickok, Butterworth, Adee, Murphy, Thorne, Fincke, De Saulles, Brown, Chamberlain, Stillman, McBride, Hale, Bloomer, Olcott, Holt, Hogan, Rafferty, Kinney, Rooms, Forbes, Biglow, Knox, Veeder, Tad Jones, Cooney, Andrus, Hobbs, Kilpatrick, Ketcham, Romeisler, Talbot, Black, Callahan, Aldrich, and many others, but when offensive and defensive ability is taken into consideration together with the happy faculty to do things when needed, the honor must go to Ted Coy.

PENN GRIDDERS CRUSH F. AND M. BY 20 TO 0 SCORE

Philadelphia, Pa., Sept. 29.—[Special.]—Lou Young's debut as Pennsylvania's head coach got away with a bang today when the Red and Blue beat F. and M. in the Franklin field stadium, 20 to 0. This was just six points better than John W. Heisman's team did against the Lancastrians a year ago. To help open the season, 31,000 persons turned out. Lineup:

PENN. [20].		F. AND M. [0].
R.E.	Stephens, Westgate, Hunt	Bassett
R.T.	Sutherland, Garrison	Kunkle, Fisher
R.G.	Papworth, Gillis	Weaver
C.	Dern, Adams, Robinson	Jamieson
L.G.	Kaufmann, McGinley	Garrigues
L.T.	Graf	Geesee
L.E.	Fairchild, Sullivan	Brown
Q.B.	Kline, Flues, Eddy	John
R.H.	Woodard, Craig, Leth	Murphy, Bash
L.H.	Thomas, Wittmer	Cragin
F.B.	Harper [C.], McGraw	D. Cragin [C.]

Touchdowns—Hamer, Graf, McGraw. Kicks—Hamer, Eddy. Referee—Thompson [Georgetown]. Umpire—Eckles [W. & J.]. Head linesman—Very [Penn State].

ARMY SMOTHERS TENNESSEE GRID MACHINE, 41-0

West Point, N. Y., Sept. 29.—[Special.]—Army defeated University of Tennessee handily today in the opening game of the local season, 41 to 0. Fumbling was in evidence only once. The southerners got within striking distance of Army's works for the only time of the game in the third period, when the best executed play in their repertoire, a long forward pass, Bone to Hatcher, put the ball on Army's 28 yard line. Bill Wood, who starred for Army today, intercepted the next toss, and ran the ball back out of the danger zone.

Tiny Hewitt, former University of Pittsburgh star, who is a plebe at West Point this year, was in the thick of many plays. Other cadets who distinguished themselves were Ed Garbisch, Sandy Goodman, and Gus Farwick, all veterans. Lineup:

ARMY [41].		TENNESSEE [0].
R.E.	Doyle, Glascow, Strock	Brown
R.T.	Mulligan, Ely	Lowe
L.G.	Ellinger, Stowell	Keefoover, P. Jones
C.	Garbisch, Westphalinger	Morris, T. Robinson
L.G.	Farwick, Stewart	Burdette, T. Robinson
L.T.	Goodman, Mack	D. Jones
L.E.	Baxter, Cornor	Holt, Hatcher
Q.B.	Smythe, Johnson	Smith
L.H.	Hewitt	Wallace, Nehf
L.H.	Schieffler, Gillmore	F. Robinson, Powell
F.B.	Wood, Blaisdell	Bone

Touchdowns—Hewitt, Smythe, Wood, 2; Gilmore, Blaisdell. Points after touchdowns—Garbisch, 5. Referee—McGrath, B. A. A. Umpire—Brown, Boston college. Head linesman—Campbell, Springfield. Field judge—Thurber, Colgate.

PURPLE VARSITY SCORES 12 POINTS ON FRESHMEN

Northwestern's varsity, somewhat scrambled by the absence of many members in class, clashed with the freshmen yesterday morning for the first time this season. Both teams showed early season sluggishness, and the varsity was only able to score 12 points on the yearling crew, one by the touchdown route, and the other six points by a pair of drop kicks.

For the varsity, Rae Lauder did the most tricks, carrying the ball well, while Tim Lowry, center, and Larry Horton, on defense, showed prowess. Wallace Banner returned to the full back assignment from end and did effective work at backing up the line. For the freshmen Dalrymple, 240 pound center, showed to best advantage.

Almost all of the Purple's early injuries are healed or nearly so. Graham and Martin, the two quarter back aspirants, whose bumped hip and shoulder kept them off the field, are again in the lineup, Bill Christman's wrenched back has been strengthened; Bob Wienecke's boils have been treated by a specialist, and he is back in a suit; Bob Mullaney's sprained ankle has healed sufficiently enough to allow him to get back into play tomorrow. Carleton Johnson is the only man on the hospital list, with another sprained ankle as his trouble.

Sam Taylor, colored end, who has been going strong all season, is still on the doubtful list scholastically.

The Purple squad sat in the stands at Stagg field yesterday afternoon and watched the Maroons roll up the score on the Michigan Aggies. The annual Maroon-Purple clash is set for Oct. 20.

TIGER, ARMY SCOUTS SEE NOTRE DAME ROUT KAZOO ELEVEN, 74 TO 0

SOUTH BEND, Ind., Sept. 29.—A score of scouts from Princeton and West Point watched Notre Dame defeat Kalamazoo in the opening game of the football season here today, 74 to 0. The Kalamazoo line offered little resistance and failed to make one first down. Mather, right half back, carried the opening kickoff ninety yards for a touchdown, the feat making the third consecutive season that a Notre Dame player has carried the first kickoff of the game for a touchdown.

The brilliant running of Mather, Crowley, and Don Miller, and Bergmann, backs, and the defensive work of Walsh, Brown, and Oberst, featured the game. Lineup:

NOTRE DAME [74].		KALAMAZOO [0].
R.E.	Mayl, Hunsinger, Eaton	Newland
R.T.	Oberst, E. Miller, Milbauer	Jacobs
R.G.	Riser, Wibel, Harrington	Van Trone
C.	Walsh, Arndt, Bergman	Whitney, Stone
L.G.	Brown, Bach, Grueckert	Fleming
L.T.	Farrell, Staige, Noppenberger	Lacrone
L.E.	Collins, Vergara, Crow	McCarthy
Q.B.	Stuhldreher, Reese, McGrath	Sproul, Wilcox
R.H.	Maher, D. Miller, Connell	Skeen, Black
L.H.	Bergman, Crowley, Houser	Curtis, Brigham
F.B.	Corner, Enright, Livergood	Vorhees, Gratton

Touchdowns—Maher, 5; D. Miller, 2; Enright, 1; Crowley, 2; Livergood, 1. Referee—Lipskie [Chicago]. Umpire—St. John. Head linesman—Wyatt. Missouri. Score by quarters—Kalamazoo, 0, 0, 0, 0; Notre Dame, 27, 27, 20, 74. Points after touchdown—Berman, 3; Crowley, 4; Layden. Field judge—Davies of Loyola.

Pullman A. C. Eleven to Open Season's Card Today

A. C. will open its football season at the new athletic field, 103d and Cottage Grove avenue, in a game with Rockford today. The game will be preceded by an automobile parade and band concert through Roseland, Kensington, and Pullman. Some of the city council, together with over 500 rooters from Rockford, are coming to the game.

Pavaloc and Casey joined the Pullman squad during the week, and will be in Sunday's game. The Rockford team has been strengthened by the addition of Comstock, Urban, and Kappa, college players of experience.

Dartmouth Grid Team Is Victor Over Norwich U.

Hanover, N. H., Sept. 29.—[Special.]—Dartmouth defeated Norwich university, 13 to 0, here this afternoon, in a football game which showed that both teams are in pre-season form. Dartmouth made twelve first downs to two by Norwich.

NAVY'S AERIAL ATTACK BRINGS 39-10 VICTORY

Annapolis, Md., Sept. 29.—Unable to cope with a bewildering series of forward passes in the early stages, William and Mary college of Virginia went down to defeat before United States Naval academy, 39 to 10, today.

The Middies circled the ends for substantial gains at times, but had little success with plays directed between tackles, so strong was the work of the visiting forwards, the Todd boys playing an especially creditable game.

The southerners played a second string team to a standoff in the second period, each scoring a touchdown. An eighty yard run from scrimmage by Flippen, Navy, featured the game. Lineup:

NAVY [39].		WM. AND M. [10].
R.E.	Stoltz	Chalkey
R.T.	Walker	Elliott
R.G.	Levensky	Young
C.	Mathes	J. Todd
L.G.	Carney	House
L.T.	Clyde	L. Todd
L.E.	Taylor	Jordon
Q.B.	McKee	Mateu
R.H.B.	Flippen, Ballenger	Keffer
L.H.B.	Cullen	Irwin
F.B.	Shapley	Cain

Touchdowns—McKee [2], Shapley, Flippen, Taylor, J. Todd. Points—After touchdowns: McKee, 2; Bullinger, Mateu. Goals from field—Mateu. Referee—Crowell [Bowdoin]. Umpire—Gillinder [Penn].

NAPERVILLE COLLEGE BOWS TO KNOX, 13 TO 0

Galesburg, Ill., Sept. 29.—[Special.]—In the opening game of the season for both teams the Knox college football eleven defeated "Hap" Collins' Northwestern college, Naperville aggregation, 13 to 0, this afternoon. Naperville did not threaten once. Sam Hermetet and Nefley starred for Knox, while Gingrich and Umbreight were Northwestern's stellar performers. Lineup:

KNOX [13].		NORTHWESTERN [0].
R.E.	Varner	Lt. Miller
R.T.	Mantle	Hilgendorf
R.G.	Negley	Weinert
C.	Adams [Capt.]	Umbreight
L.G.	Trevor	Koton
L.T.	Dacey, Tucker	Nolte
L.E.	Nelson	C. Nolte
Q.B.	Stuart, Imig	Meyers
R.H.	Simpson, Morrison	Martin
L.H.	Hermetet, Cobb	Gingrich [Capt.], Chase
F.B.	Senn	Hauser, Rueschen, Williams

Touchdowns—Hermetet, Senn. Goals after touchdowns—Senn [place kicks]. Referee—Keithly [Ill.]. Umpire—Mai. Griffith [Chicago]. Head linesman—Harrison [Normal].

Syracuse Has Easy Time Beating Hobart, 33 to 0

Syracuse, N. Y., Sept. 29.—Syracuse defeated Hobart here this afternoon, 33 to 0; the visitors never threatening of the Syracuse goal line.

MOONEY'S KICK GIVES LOYOLA WIN OVER LANE

BY WALLACE ABBEY.

Capt. Jim Mooney of Chuck McGuire's Loyola academy eleven, who last week ruined the debut of Sec with a neat boot from the field in the last few minutes of play, yesterday repeated his performance, kicking Lane down to a 3 to 0 defeat on the winner's field in the initial appearance of Coach Fausel's squad. Four thousand saw the contest.

Mooney's opportunity came within five minutes after the game started. The Catholic lads ripped Lane's line for two first downs and then a pass, Lane to Bill Mooney, placed the oval on the fifteen yard line. The Loyola pilot with the wind at his back, lifted a perfect one between the bars.

During the first three periods Lane was helpless, although it gained consistently through the line and held well. It was the punting of Jim Mooney most of whose kicks averaged 50 yards or even more, which kept the ball out of danger.

Lane Showers Passes.

Spurred by imminent defeat, Lane in the final period resorted to passing and managed to get the ball into Loyola's territory for the first time. During this flurry Fausel's men completed five of ten attempts through the air, but the 18 yard line was the nearest they could approach the goal. On two occasions Rane and Bahusky, fleet Lane backs, were thrown for telling losses.

Aside from Mooney at left tackle Loyola had no outstanding performers, the backs, Finn, Ling, Lasner, and Sauter, failing to make much headway through the forward wall. The line work was often ragged, while the ends, Boex and Bill Mooney, were able to complete only three of seven attempted passes, some of which they dropped after having them in their arms.

Lane Backs Fast.

Lane's back field proved fast and able to smash through, but penalties and punk work on the line at times retarded their progress. France, at center, was responsible for some wild throws. Rane and Capt. Bahusky were easily the stars of the losers.

After Loyola had scored, the contest settled into a struggle for distance through the lines, and honors were about equally divided. McGuire's boys soon found out that their kicker was the best, so when progress could not be made Mooney was called on. Before the main contest the academy lights trounced Central high of Hammond, 19 to 0, with Harvey doing most of the scoring. Heavy lineup:

LOYOLA [3].		LANE [0].
R.E.	Boex	Boershinger
R.T.	Hardy	Schultz
R.G.	Daly	Jordon
C.	Power	France
L.G.	O'Connor	Roettenger
L.T.	J. Mooney [C.]	Hart
L.E.	B. Mooney	Ryan
Q.B.	Finn	Puckett
R.H.	Ling	Lane
L.H.	Ladner	Bahusky
F.B.	Sauter	Mcellmann

Goal from field—J. Mooney. Referee—Kearns [De Paul]. Umpire—Norgren [Chicago].

ELGIN, 21; AUSTIN, 0.

Elgin, Ill., Sept. 29.—[Special.]—Elgin outplayed Austin in every department, to the tune of 21 to 0, today. Not once did the visitors get past Elgin's 35 yard line, and they completed only two first downs. Elgin pulled a long forward pass at the start that netted a 40 yard gain, and before the first quarter was over, had scored a field goal and a touchdown. Bolger once intercepted a pass and raced 55 yards for Elgin's end to touchdown.

BOWEN, 21; ROCKFORD, 0.

Rockford, Ill., Sept. 29.—[Special.]—Rockford's line was weak today and Bowen High of Chicago defeated Rockford heavyweights, 21 to 0. Hackett scored the first touchdown in the second quarter after a series of smashes. Thompson kicked goal and made the remainder of points for Bowen with two touchdowns and goal kicks. Rockford lightweights defeated Byron, 7 to 0, in a preliminary game. Lineup:

ROCKFORD [0].		BOWEN [21].
R.E.	Shanhouse	Sikoski
R.T.	Friberg	Smietanka
R.G.	R. Johnson, King	Harter
C.	McCor. Molson	Landon
L.G.	Herberg	Jackovitch
L.T.	Gilphinson	Costello
L.E.	Grittner, Winters	Carlson
Q.B.	Ohlsen	Dowdney, Serx
R.H.	Monti, Hawkinson	Hackett
L.H.	Simpson, Morrison	McGowan
F.B.	Senn	Hauser, Rueschen, Williams

Touchdowns—Hackett, Thompson. Points after touchdowns—Thomson, 3. Referee—Kerr, Chicago. Umpire—Moore, Chicago. Head linesman—Reisch, Illinois.

DEERFIELD, 28; KENOSHA, 0.

Deerfield made four touchdowns, one field goal, and one point after a touchdown, while Kenosha high was unable to break through once at Highland Park. The final count was 28-0. Lineup:

DEERFIELD [28].		KENOSHA [0].
R.E.	Robbins	Dirello
R.T.	Stipes, McCloy	Dudek
R.G.	Dreiske	Adamson, Shirk
C.	Reichelt, Olson	Capperton
L.G.	Hoffman, Sweeney	Forwalnicki
L.T.	Simmonds	Chronas, Harrington
L.E.	Kralla	Moeller
Q.B.	K. Rogers, B. Rogers	Hannen, Rapsasi
R.H.	Bever, Boylan	Newberry, Weeks, Bristol
L.H.	Byer, J. Boylan	Osborne, Copke
F.B.	Proctor, Spellman	Penza

Touchdowns—Byer, Hoffman, Bever, Proctor. Goal after touchdowns—Reichelt. Goals from field—Reichelt.

MOOSE HT., 16; W. AURORA, 0.

Aurora, Ill., Sept. 29.—[Special.]—The Moosheart football eleven opened the 1923 season with a 16 to 0 victory over West Aurora here. Two fumbles, one on the very first play, paved the way for the Mooseheart touchdowns. Capt. Robotham of West High was forced to watch the game from the side lines because of injuries.

WAITE WINS OPENER.

Toledo, O., Sept. 29.—[Special.]—The crack Waite high school eleven started on their way to another national high school championship here this afternoon by defeating the Steubenville high eleven of Cleveland, last year's state champions, 7 to 0.

AURORA EAST HIGH WINS.

Aurora, Ill., Sept. 29.—[Special.]—East High of Aurora defeated St. Charles High at St. Charles, 19 to 7, the losers scoring in the first period when Hahn picked up a fumble in midfield and ran for a touchdown.

ENGLISH BEAT IRISH AT RUGBY

BELFAST, Ireland, Sept. 29.—The English Football league defeated the Irish league in an international game today, 6 goals to 1.



HAIR GROOM
TRADE MARK REG.
Keeps Hair Combed

Hair Stays Combed, Glossy

Millions Using this Greaseless Combing Cream—Few Cents Buys Jar any Drugstore—Not Sticky, Smelly

Even stubborn, unruly or shampooed hair stays combed all day in any style you like. "Hair-Groom" is a dignified combing cream which gives that natural gloss and well-groomed effect to your hair—that final touch to good dress both in business and on social occasions.

Greaseless, stainless "Hair-Groom" does not show on the hair because it is absorbed by the scalp, therefore your hair remains so soft and pliable and so natural that no one can possibly tell you used it.

HAIR GROOM CO., Cincinnati, Ohio



New Trousers to Match Your Coat and Vest

Bring or mail us vest or sample.

MATCH PANTS COMPANY

7th Floor, 38 W. Randolph, Dearborn 2178 | 1018 Commerce Bldg., 220 S. State



"Camped to ourselves . . . . away from humdrum . . . . Away from everything but the company of a Van Dyck."

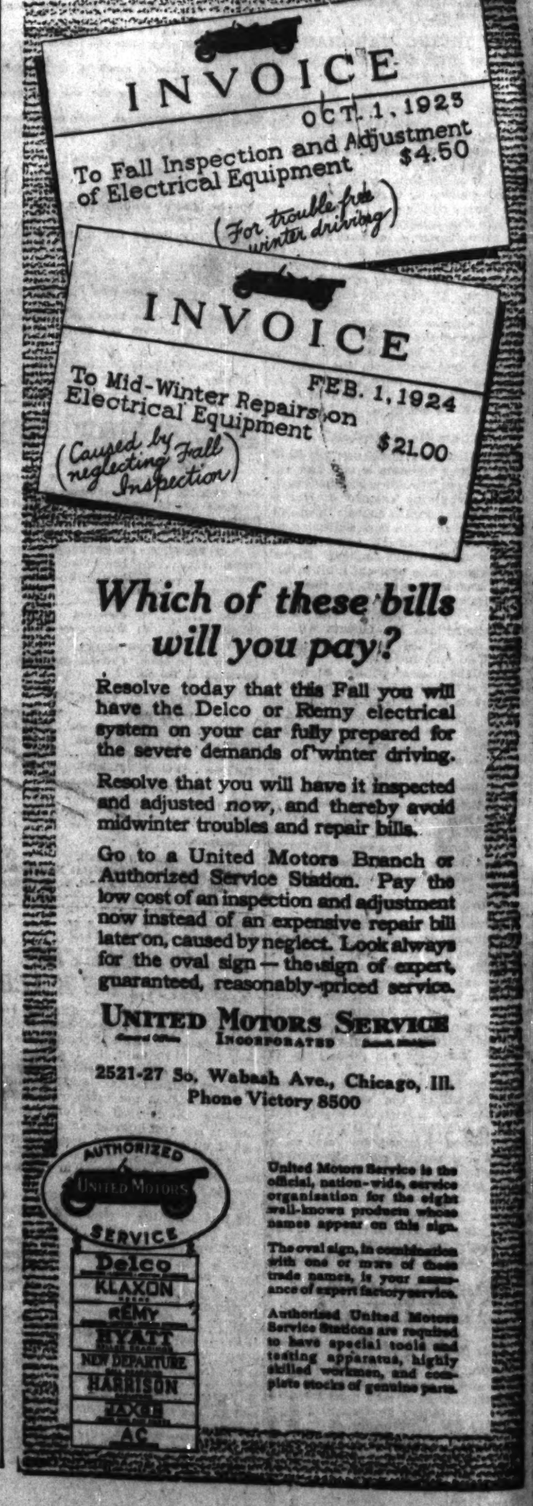
Woodland and fresh breezes call for the fragrance of a Van Dyck Cigar. So outdoor men never hide away without Van Dycks. They take by the box. Mild, refreshing with the taste every smoker likes. That's because Van Dycks are very choice: Choice Havana filler—choice handiwork. Go camping with Van Dycks.

General Cigar Co.
NATIONAL BRANDS

VAN DYCK CIGAR

FIVE SELECT SIZES
Prices—10c . . . 2 for 25c . . . 15c
GENERAL CIGAR CO., INC., 28 E. Congress St., Chicago, Ill.

"VERY CHOICE"



Which of these bills will you pay?

Resolve today that this Fall you will have the Delco or Remy electrical system on your car fully prepared for the severe demands of winter driving.

Resolve that you will have it inspected and adjusted *now*, and thereby avoid midwinter troubles and repair bills.

Go to a United Motors Branch or Authorized Service Station. Pay the low cost of an inspection and adjustment now instead of an expensive repair bill later on, caused by neglect. Look always for the oval sign — the sign of expert, guaranteed, reasonably-priced service.

UNITED MOTORS SERVICE
Incorporated

2521-27 So. Wabash Ave., Chicago, Ill.
Phone Victory 8500

AUTHORIZED UNITED MOTORS SERVICE
Delco
KLAXON
REMY
HYATT
NEW DEPARTURE
HARRISON
JAXON
AC

United Motors Service is the official, nation-wide, service organization for the eight well-known products whose names appear on this sign.

The oval sign, in combination with one or more of these trade names, is your assurance of expert factory service.

Authorized United Motors Service Stations are required to have special tools and testing apparatus, highly skilled workmen, and complete stocks of genuine parts.

FOOTBALL
At Normal Park
Today, 2:30 P. M.
See
PADDY DRISCOLL
EDDIE ANDERSON
RIP KING
JACK CRANGLE
in action
61st and Racine

VY'S AERIAL TACK BRINGS 39-10 VICTORY

apolis, Md., Sept. 29.—Unable
e with a bewildering series of
d passes in the early stages,
n and Mary college of Virginia
down to defeat before United
Naval academy, 39 to 10, today.
Middies circled the ends for
ntial gains at times, but had
uccess with plays directed be-
tackles, so strong was the work
visiting forwards, the Todd boys
r an especially creditable game.
southerners played a second
team to a standoff in the sec-
riod, each scoring a touchdown.
hty yard run from scrimmage
pen, Navy, featured the game.

VT [39].		WM. AND M. [10].
	Stoltz	Chalkey
	Walker	Elliott
Deery, Tucker	Leverety	Young
	Matheus	J. Todd
	Carney	House
	Clyde	L. Todd
	Taylor	Jordon
	McKee	Mateu
	Flippen,	Koffer
	Ballenger	Irwin
	Cullen	
	Shanley	Cain

George—McKee [3], Shanley, Flippin. J. Todd. Points—After touchdowns: 2: Bullinger, Matsu. Goals from ...atsu. Referee—Crowell [Bowdoin]. ...Gilhooley [Penn].

PERVILLE OLLEGE BOWS O KNOX, 13 TO 0

...sburg, Ill., Sept. 29.—[Special.]
he opening game of the season
h teams the Knox college foot-
leven defeated "Hap" Collins'
western college, Naperville ag-
ion, 13 to 0, this afternoon. Na-
e did not threaten once. Senn,
tet and Nefley starred for
while Gingrich and Umbreight
Northwestern's stellar perform-
Lineup:

[13].		NORTHWESTERN [0].
	Verner	Li Miller
	Hardie	Hilgenfeld
	Negley	Weinert
Adams [Capt.]		Umbreight
	Trevor	Koton
	C. Nolte	Nolte
Smart, Imig		Meyers
	Simpson,	Martin
	Morrison	Cobb, Clapp
	Hemstet	Gingerich [Capt.]
	Senn	Hanser, Rueschen
		Williams

...downs—Herscelot, Senn. Goals after ...ch—Senn [place kick]. Referee—...ell [M. I.]. Umpire—Neal. Griffith [Chi-...]. Head linesman—Harrison [Normal].

...cuse Has Easy Time ...eating Hobart, 33 to 0

...cuse, N. Y., Sept. 29.—Syracuse ...ed Hobart here this afternoon, ...0, the visitors never threatening ...racuse goal line.

...CE
...CT. 1, 1923
...nd Adjustment
...$4.50
...ent
...le for the Striking
...CE
...EB. 1, 1924
...on
$21.00
...ese bills ...pay?
...Fall you will ...emy electrical ...ly prepared for ...winter driving.
...ave it inspected ...thereby avoid ...repair bills.
...rs Branch or ...tion. Pay the ...and adjustment ...sive repair bill ...t. Look always ...sign of expert, ...priced service.
...SERVICE
...Chicago, Ill. ...8500
Motors Service is the ...nation-wide, service ...ation for the eight ...own products whose ...appear on this sign.
...al sign, in combination ...ne or more of these ...names, is your assur... ...expert factory service.
...ted United Motors ...Stations are required ...special tools and ...apparatus, highly ...workmen, and com... ...stocks of genuine parts.

MOONEY'S KICK GIVES LOYOLA WIN OVER LANE

BY WALLACE ABBEY.

Capt. Jim Mooney of Chuck McGuire's Loyola academy eleven, who last week ruined the debut of Senn with a neat boot from the field in the last few minutes of play, yesterday repeated his performance, kicking Lane down to a 3 to 0 defeat on the winners' field in the initial appearance of Coach Fausel's squad. Four thousand saw the contest.

Mooney's opportunity came within five minutes after the game started. The Catholic lads ripped Lane's line for two first downs and then a pass, Ladner to Bill Mooney, placed the oval on the fifteen yard line. The Loyola pilot, with the wind at his back, lifted a perfect one between the bars.

During the first three periods Lane was helpless, although it gained consistently through the line and held well. It was the punting of Jim Mooney, most of whose kicks averaged 50 yards or even more, which kept the ball out of danger.

Lane Showers Passes.

Spurred by imminent defeat, Lane in the final period resorted to passing and managed to get the ball into Loyola's territory for the first time. During this flurry Fausel's men completed five of ten attempts through the air, but the 15 yard line was the nearest they could approach the goal. On two occasions Rane and Bahusky, fleet Lane backs, were thrown for telling losses.

Aside from Mooney at left tackle, Loyola had no outstanding performers, the backs, Finn, Ling, Ladner, and Sauter, failing to make much headway through the forward wall. The line work was often ragged, while the ends, Boez and Bill Mooney, were able to complete only three of seven attempted passes, some of which they dropped while having them in their arms.

Lane Backs Fast.

Lane's back field proved fast and able to smash through, but penalties and punk work on the line at times retarded their progress. France, at center, was responsible for some wild throws. Rane and Capt. Bahusky were easily the stars of the losers.

After Loyola had scored, the contest settled into a struggle for distance through the lines, and honors were about equally divided. McGuire's boys soon found out that their kicker was the best, so when progress could not be made Mooney was called on. Before the main contest the academy lights trounced Central high of Hammond, 19 to 0, with Harvey doing most of the scoring. Heavy lineup:

LOYOLA [3].		LANE [0].
R. E.	Boez	Boershinger
R. T.	Hardy	Schultz
R. G.	Daly	Gordon
C.	Power	France
L. G.	O'Connor	Roettenger
L. T.	J. Mooney [C.]	Hart
L. E.	B. Mooney	Ryan
Q. B.	Finn	Puckerwarts
R. H.	Ling	Lane
L. H.	Ladner	Bahusky
F. B.	Sauter	Moellmann

Goal from field—J. Mooney. Referee—Kearns [De Paul]. Umpire—Norgren [Chicago].

ELGIN, 21; AUSTIN, 0.

Elgin, Ill., Sept. 29.—[Special.]—Elgin outplayed Austin in every department, to the tune of 21 to 0, today. Not once did the visitors get past Elgin's 35 yard line and they completed only two first downs. Elgin pulled a long forward pass at the start that netted 40 yards gain, and before the first quarter was over, had scored a field goal and a touchdown. Bolger once intercepted a pass and raced 55 yards for Elgin's end to touchdown.

BOWEN, 21; ROCKFORD, 0.

Rockford, Ill., Sept. 29.—[Special.]—Rockford's line was weak today and Bowen High of Chicago defeated Rockford heavyweights, 21 to 0. Hackett scored the first touchdown in the second quarter after a series of smashes. Thompson kicked goal and made the remainder of points for Bowen with two touchdowns and goal kicks. Rockford lightweights defeated Byron, 7 to 0, in a preliminary game. Lineup:

ROCKFORD [0].		BOWEN [21].
L. E.	Shanhouse	Sikoski
L. T.	Friberg	Smietanka
R. G.	R. Johnson, King	Harter
C.	McCoy, Molson	Landon
L. G.	Herberg	Jackovitch
L. T.	Giljohnston	Costello
L. E.	Griffner, Winters	Carlson
R. E.	Ohlsen	Dowdney, Berk
Q. B.	Monti, Hawkinson	Hackett
R. H.	Roski	McGowan
L. H.	Alberts	Thomson
F. B.	Duester, Stoigren	

Touchdowns—Hackett, Thompson, 2. Points after touchdowns—Thomson, 3. Referee—Ivy, Chicago. Umpire—Moore, Chicago. Head linesman—Reisch, Illinois.

DEERFIELD, 28; KENOSHA, 0.

Deerfield made four touchdowns, one field goal, and one point after a touchdown, while Kenosha high was unable to break through even a Highland Park. The final count was 28 to 0. Lineup:

DEERFIELD [28].		KENOSHA [0].
R. E.	Robbins	Dicello
R. T.	Stipes, McClue	Dudes
R. G.	Dreiske	Adamson, Shirk
C.	Reichelt, Olson	Capperton
L. G.	Hoffman, Sweeney	Porwalnicki
L. T.	Simmonds	Chronas, Harrington
L. E.	Kyalla	Moeller
Q. B.	K. Rogers, B. Rogers	Hansen, Rapsas
R. H.	Bever, Boylan	Newberry
L. H.	Ryer, J. Boylan	Weeks, Bristol
F. B.	Proctor, Spellman	Osborne, Copke

Touchdowns—Ryer, Hoffman, Bever, Proctor. Goal after touchdowns—Reichelt. Goals from field—Reichelt.

MOOSE HT., 16; W. AURORA, 0.

Aurora, Ill., Sept. 29.—[Special.]—The Moosehart football eleven opened the 1923 season with a 16 to 0 victory over West Aurora here. Two fumbles, one on the very first play, paved the way for the Moosehart touchdowns. Capt. Robotham of West High was forced to watch the game from the side lines because of injuries.

WAITE WINS OPENER.

Toledo, O., Sept. 29.—[Special.]—The crack Waite high school eleven started on their way to another national high school championship here this afternoon by defeating the Star Shortville high eleven of Cleveland, last year's state champions, 7 to 0.

AURORA EAST HIGH WINS.

Aurora, Ill., Sept. 29.—[Special.]—East high of Aurora defeated St. Charles High of St. Charles, 19 to 7, the losers scoring in the first period when Hahn picked up a fumble in midfield and ran for a touchdown.

ENGLISH BEAT IRISH AT RUGBY.

BELFAST, Ireland, Sept. 29.—The English Rugbuy league defeated the Irish league in an international game today, 6 goals to 1.

FOOTBALL
At Normal Park
Today, 2:30 P. M.
See
PADDY DRISCOLL
EDDIE ANDERSON
RIP KING
JACK CRANGLE
in action
61st and Racine

THE AGGIES TACKLE HARD



This unusual football picture was taken in the first game of the University of Chicago grid season, the Maroons besting the Michigan Aggies, 34 to 0. The photo shows Bill Zorn, Stagg's plunging full back, with an opponent hanging to one foot. The Michigan boy tackled Zorn so hard that the force threw them both into the air, and the photographer caught them just before they hit the ground. To the extreme right can be seen Lampe, Maroon end, sprawling on the ground, while to Zorn's right is Law, the Maroon quarter. Jimmy Pyott, Maroon captain, is coming up behind the tackler to get into the play.

[TRIBUNE Photo.]

HIGH SCHOOL FOOTBALL

SUBURBAN LEAGUE.
La Grange, 49; Bloom, 0.
New Trier, 0; Waukegan, 0.
Morton, 13; Proviso, 0.
Morton lights, 10; Proviso lights, 0.

CATHOLIC LEAGUE.
St. Philips, 18; De Paul, 11.
St. Patrick, 47; Holy Trinity, 0.

OTHER LOCAL GAMES.
Evanston, 13; Senn, 8.
Senn lights, 13; Evanston lights, 0.
Oak Park, 24; Harrison, 0.
Oak Park lights, 9; Harison lights, 0.
Loyola, 3; Lane, 0.
Loyola lights, 19; Central, Hammond, 0.
Deerfield, 28; Kenosha, 0.
Crane, 21; Marshall, 0.
Hyde Park, 12; Schurz, 0.
Morgan Park, Academy, 0; St. Ignatius, 0.
Tilden, 12; Parker, 7.
Riverside, 40; Hinsdale, 0.
Chicago Latin, 12; Waller, 7.
Thornton, 12; Downers Grove, 0.
Elmhurst, 0; West Chicago, 0.

OUT OF TOWN GAMES.
Bowen, 21; Rockford, 0.
Joliet, 9; Englewood, 7.
Elgin, 21, Austin 0.
Kalamazoo, 13; Lindblom, 7.
Hammond High, 13; Valparaiso, 0.
Glenbard, 16; Aurora lights, 2.
Moosehearts 16; West Aurora, 0.
East High, Aurora, 19; St. Charles, 7.
Lockport, 39; La Grange, 0.

MORTON UPSETS DOPE; BEATS PROVISO, 13-0

Displaying a brand of ball which could not be equaled by its opponent, Morton High yesterday defeated the veteran Proviso eleven, 13 to 0, in the opening game of the suburban season at Cicero. The victory was the upset of the day, the Maywood crew having rated as a strong contender for the league title.

Quarter Back Crabtree did all the scoring for the victors, crashing through for two touchdowns and kicking one goal. The other Morton backs, Winkler, Larimer, and Moulton, worked in machinelike form. The Morton lights swamped the Proviso youngsters, 19 to 0. Heavy lineup:

MORTON [13].		PROVISO [0].
R. E.	Schwanzer	Metcic, Millard
R. T.	Shinnick	Counsstead
R. G.	Peters	Mielke
C.	MacKobbeh	Johnson
L. G.	Jelen	Meyer
L. T.	Mazineas	Wroske
L. E.	Crabtree	Rau
Q. B.	Winkler	Sievert
L. H. B.	Larimer	Follett
F. B.	Moulton	Neary

Touchdowns—Crabtree, 2. Points—After touchdowns—Crabtree.

* *

LA GRANGE, 40; BLOOM, 0.

Bloom fell hard in its open suburban game. La Grange heavies charging through the line at Chicago Heights for a 40 to 0 victory. Capt. Williams, left half for La Grange, accounted for three touchdowns, and Right End Simms equaled him with the other three. Lineup:

LA GRANGE [40].		BLOOM [0].
R. E.	Simms	Cox, Forrest
R. T.	Sturgeon	Bloomp
R. G.	Berturet	H. Tompkins
C.	Thompson	Schramm
L. G.	H. Erickson	Thompkins
L. T.	Bielby	Richardson
L. E.	Sticka	Freeman
Q. B.	Sheehan	Peterson
R. H.	Artman	Towle
L. H.	Williams [C.]	Hansen
F. B.	Bartlett	Vandenberg [C.]

Touchdowns—Williams [3], Simms [3]. Forrest. Points after touchdowns—Williams [3], Sheehan [1]. Goal from field—Vandenberg.

* *

NEW TRIER AND WAUKEGAN TIE.

New Trier and Waukegan battled to a scoreless tie in a suburban battle at Indian Hill, neither being able to muster the punch needed for a touchdown. Jones, Martin, Moad, and Jarrett did the backfield work for Coach Linden.

OAK PARK WINS TWICE.

Oak Park made a strong showing in its first appearance of the season, both heavies and lights beating Harrison Tech., the former, 24 to 0, and the latter, 9 to 0. The games were played at Oak Park. Ferrette, Garz, and Hall made touchdowns for Coach Wister's heavies, while Hall added a field goal and kick after touchdown. The Harrison line was unable to hold the heavy backs. Heavy lineup:

OAK PARK [24].		HARRISON [0].
R. E.	Thor	Walshwillas
R. T.	Lewis	McFaleridge
R. G.	Adams, Lunde	Herr
C.	Burright, Adams	Fetrevre, Roach
L. G.	Rosey	Boehme, Millmareck
L. T.	Nickerson	Galletch, Fullman
L. E.	Gary	Kupcinet
Q. B.	Duffield, Harris	Ward
R. H.	Colovus, Donnelly	Sullivan
L. H.	Hall, Elsworth	Brumlick
F. B.	Newborne, Ferrette	Lysenbahl, Roby, Horne

Touchdowns—Ferrette, Gary, Hall. Points after touchdowns—Elsworth, 3; Hall, 1. Goals from field—Hall.

MORGAN PK. AND ST. IGNATIUS TIE

Morgan Park Military academy and St. Ignatius academy fought a scoreless tie on the cadet grid yesterday. Capt. Schmidt at full back for the home team put up a strong battle, but neither team was able to gain enough advantage to score when near the opposition's goal. Lineup:

MORGAN PARK [0].		ST. IGNATIUS [0].
R. E.	Rittenhouse	Coakley
R. T.	Benko	Husar
R. G.	Garen	Paley
C.	Clark	Eck
L. G.	McAfee	Cassidy
L. T.	Strenko	Shannon
L. E.	Nelson	E. Kelly [Capt.]
Q. B.	Wheeler	Collins
R. H.	Null	Butler
L. H.	W. Kelly	Rezion
F. B.	Schmidt [C.]	P. Kelly

Head linesman—Chick Stevens. Time—10 minute quarters.

DE PAUL CRUSHED BY LAKE FOREST

Lake Forest toppled De Paul university yesterday morning on the Chicago school's north side gridiron, 21 to 6. Two of the three touchdowns scored by the victors were made by kicks blocked near the opposition's goal line. The third counter came when Peterson caught a pass from the De Paul back field and, having intercepted it, wriggled through a broken field and made his touchdown after a 50 yard jaunt.

THORNTON WINS, 12-0.

Thornton High blanked Downers Grove on the loser's field, 12 to 0. Anderson and Hodge, who piloted the south siders, gave some excellent exhibitions of football. Lineup:

THORNTON [12].		DOWNERS GR. [0].
R. E.	Werts	Huntington
R. T.	Betloff	Ray
R. G.	Obertoom	McElrey
C.	Carney	Gross
L. G.	Christian	Coleman
L. T.	Ellner	Brooks
L. E.	Rubendunst	Bonhart
Q. B.	Hodge	Jandy
R. H.	Anderson	Andrus
L. H.	Stewart [Capt.]	Baron
F. B.	Lee	Van Alen

Touchdowns—Anderson, Stewart.

See Our Other Ads. in This Paper
LEITER BUILDING STORES
STATE, VAN BUREN & CONGRESS STS
See Our Other Ads. in This Paper
Suits and O'Coats
ALSO GABARDINE AND WHIPCORD COATS
SALE MONDAY ONLY
New Fall Suits
Plaid Back O'coats
Fall Top Coats
15.00

The goods alone in any of these garments cost more than $15.00. Monday you can buy the entire suit, overcoat and topcoat for this small price. But remember—Monday only!
SUITS for men and young men—of worsteds, cassimeres, tweeds, etc., pleasing patterns and the new fall and winter styles. Values to $30.00.
OVERCOATS that will keep you warm and give you service—all wool fabrics—plaid backs galore. New styles for men and young men.
TOPCOATS of shower proof gabardine and whipcord cloth. Also Scotch tweed and imported fabric coats.
Leiter's—Third Floor—North

SENN HEAVIES LOSE TO EVANSTON, 13 TO 8, BUT SENN LIGHTS WIN, 13-6

LEVISON, rookie full back for the Evanston heavyweights, twice traveled 40 yards down the field to give Evanston high a 13-8 victory over Senn, yesterday at Evanston. The Senn lights battled the Evanstonians to a 13-6 win, by making two touchdowns in the last quarter.

Levison made his first counter in the first quarter, when he scooped up a fumble, after Capt. Don Grimes had tackled a Senn back. In the fourth quarter he took across the winning tally on a beautiful pass from Sam Adams.

Senn scored its touchdown on a pass, Launsberg to McClure. The safety was called when Paul Hassel held the opposition behind his own goal line. Lineup:

EVANSTON [13].		SENN [8].
R. E.	Phillips	Nelson, Moylan
R. T.	Hang, Sprague, Grimes	Ullmari, Swanson
R. G.	Wood, Mattly	Bowman
C.	Purdy, Price	Sankin, Lippy
L. T.	Grimes, Pearson	Schwartz, R. Gustafson
L. E.	Peterson, Dolittle	S. Gustavson
Q. B.	Pantell, Grippen, Gustafson, Cameron, Doolittle	Lyons
R. H.	Cruger, Wilson, Heap	Carlburg
L. H.	Adams, Levinson	Coddington
F. B.	Levison, Dolittle	McGurg, Launsberg

Touchdowns—Levison, 2; McClure, 1. Points after touchdowns—Grimes.

SENN LIGHTS [13].		EVANSTON [6].
R. E.	Fieldcamp	Raidler
R. T.	Stowell	Oliphant
R. G.	Atwood	Nichols
C.	Avery	Bonney
L. G.	Day	Richardson
L. T.	Bernstein	Egbert
L. E.	Edwards, C.	Buresch
Q. B.	Day	Houser
R. H.	Williams [C.]	McDonald
L. H. B.	Edwards, J.	Nelson
F. B.	Covington	Lewis

Touchdowns—J. Edwards, Covington, McDonald. Points—after touchdowns—Covington, 3. Referee—Barker. Umpire—Faulk. Head linesman—Anderson.

CHICAGO LATIN WINS.

Chicago Latin school spoiled Waller's first showing yesterday, winning, 12 to 7, at Lincoln Park. Doiza and Agar scored for Latin and Wahne for Waller. Both the winning touchdowns were scored in the first quarter, after which Latin was held well.

DE PAUL LOSES TO ST. PHILIPS, 18 TO 11

St. Philips, playing for the first time in the Catholic High School league, yesterday upset De Paul academy, 18 to 11, in a hard fought battle on the De Paul field. Downes, the St. Philip full back, crashed through the line for a pair of touchdowns, while Half Back Sweeney was responsible for the remaining marker.

Huppert, right half for the losers, crossed the goal line and then kicked over the extra point. De Paul's remaining points were scored by safeties, Biezel and McEnroe being responsible. Lineup:

ST. PHILIPS [18].		DE PAUL [11].
R. E.	Wheeler	Gillispie
R. T.	Hendrickesen	Gibbons
R. G.	Cicero	Alexandroff
C.	Westerseyer	Biezel
L. G.	Keenan	Smith
L. T.	Murray	Satcliffe
L. E.	Rican	McEnroe
Q. B.	Casey	Bunne
R. H.	Sweeney	Considine
L. H.	Cawkins	Huppert
F. B.	Downes	Ray

Touchdowns—Downes [2], Sweeney, Huppert. Safeties—Biezel, McEnroe. Points—After touchdown—Huppert.

ST. PATRICK WINS, 47 TO 0.

Holy Trinity met with a crushing defeat yesterday in its first game in the Catholic league, St. Patrick mowing down its line for a 47 to 0 victory at Hurley park. Capt. A. Smith, St. Pat half, was the best runner of the day, crossing the goal line four times. Lineup:

ST. PATRICK [47].		HOLY TRINITY [0].
R. E.	Cullen, Flynn	Stelnicki, Gozelak
R. T.	Smith, Kinny, Sullivan	Pazik
R. G.	Cronin, Meyer	Zematis, Zajdel
C.	Corsiglia, De Roy	Szymanski
L. G.	Steele, Even	Kludos, Murray
L. T.	Mullaney, Murray, J. Exford	Marszalkiewics
L. E.	Murray, Payton, B. Corsiglia	Opara, Waschiski
Q. B.	Jennings, Lonergan	Dubiel, Cbwasry
R. H.	Considine, A. Exford	Gnutkiewicz
L. H.	Smith [C.], Crowley	Donisch, Kustiek
F. B.	Heiber, Blais	Kurlesza, Tietzi

Touchdowns—A. Smith, 4; Mullaney, Heiber, Considine. Points after touchdowns—Smith, 5. Referee—Clark, A. C. A. Umpire—Engel, A. C. A.

CAB ELEVEN IN TILT.

The Yellow Cab football team, averaging 204 pounds, will start against Englewood Crescents at White City this afternoon.

FOUR WEST VIRGINIA WESLEYAN GRIDDERS HURT IN AUTO CRASH

FAIRMONT, W. Va., Sept. 29.—Four members of the West Virginia Wesleyan football team were seriously injured today in an automobile accident near White Rock while the team was en route to Fairmont, where they are scheduled to play West Virginia university this afternoon. Those injured were:

Roy A. King, full back, Koole, W. Va.
Edward Trainer, tackle, Parkersburg, W.Va.
John Moore, guard, Weston, W. Va.
George Stewart, half back, Pennsboro, W. Va.

In attempting to pass another machine, the players' automobile turned over on the interurban car tracks and was hit by a street car. The players were removed from under the automobile before it was hit by the trolley and were taken to a local hospital, where doctors forebade all to play in the game.

TILDEN, 12; PARKER, 7.

Two touchdowns, one by Quarter Back Brunner, and the other by Full Back Lutz gave Tilden High a 12-7 victory over Parker yesterday in a fast game at White City. Sink scored one touchdown for the losers, and White booted the ball over after the goal had been crossed, which was one thing Tilden's kicker was unable to do. Lineup:

TILDEN [12].		PARKER [7].
R. E.	Weiss	Stevens
R. T.	St. Huler, Butler	Farrel
R. G.	Fischer, Brobst	White
C.	Farrell	Ferner
L. G.	Bryant	Kuehns
L. T.	Hellman	Vandershot
L. E.	Deyer	Sink
Q. B.	Brunner	Burke
R. H.	Scardine, Lum	McCarthy
L. H.	Steene, Tantaleo	Jonklin, Baer
F. B.	Lutz	Dustaval

Touchdowns—Brunner, Lutz, Sink. Goal after touchdown—White.

RIVERSIDE, 40; HINSDALE, 0.

Riverside High trampled Hinsdale, 40-0, on the losers' field. Biner, left tackle, was high point man with four touchdowns. Guest kicked three goals. Lineup.

RIVERSIDE [40].		HINSDALE [0].
R. E.	Benart	Blackman
R. T.	Tandere	S. Johnson
R. G.	McCory	Straus
C.	Dedal	Kemps
L. G.	Fischer	Neuenbrink
L. T.	Biner	Gast
L. E.	Sweitzer	Britteau
Q. B.	Borter	S. Johnson
R. H.	Lasner	Boener
L. H.	Bradow	Seal
F. B.	Guest	Sossman

Touchdowns—Biner, 4; Guest, McCory. Goals after touchdowns—Guest, 3; Sweitzer, 1.

MIDWEST GRID LEAGUE OPENS SEASON TODAY

Twenty-six teams of the Midwest Football league will start the season's grind today on local and nearby fields. Admission of the little fellows, scaling between 115 and 125 pounds, to membership swelled the ranks of contestants. Games scheduled today are as follows:

Evanston Legion at Aurora, Okeh Records and Tri-City Boosters at Geneva, Independence Blues and Waukegan Elks at Waukegan, Rockford at Pullman A. C., Brownson Hall, Notre Dame, at Roseland Panther park, Hughes Boosters at Forest Park, Oakwyns at Berwyn, South Chicago Whales and Gallitzel A. C. at Bessemer park, Murley A. C. at Harvey, Chicago Indians and Scalenas at Hammond, Yellow Cabs and Englewood Crescents at White City, West Aurora and East Chicago Dodgers at East Chicago, Waco A. C. and Jack Rabbits at Roseland.

The weekly meeting will be held tomorrow night at 189 West Washington street.

The regular meeting of the Cook County Football association will be held tomorrow at 8 p. m. at 128 West Randolph street. All managers wishing to book games are requested to be present.

WOODSTOCK WINS.

Des Plaines, Ill., Sept. 29.—[Special.]—Woodstock high trounced Maine Township preps, 19 to 0, here today.

JOLIET PREPS NIP ENGLEWOOD WITH KICK, 9-7

Joliet, Ill., Sept. 29.—[Special.]—The Englewood High heavyweight eleven lost a hard fought game to Joliet High, 9 to 7, here this afternoon. Joliet scored first on a kick from placement, but Englewood then rallied and carried the ball down the field from the 50 yard line for a touchdown, Joyce, the Purple right half, putting the oval across. A blocked punt in the second quarter gave Joliet the game, Girard running 30 yards for a touch down.

The two elevens battled on even terms in the last two periods, although Englewood twice got within Joliet's 10 yard line. Lineup:

ENGLEWOOD [0].		JOLIET [7].
R. E.	Meink	Moritz
R. T.	Schneider	Olson, Eaves
R. G.	Howell	Bathokan
C.	Troughton	Thompson
L. G.	Sippel, Robson	Snider, Weislow
L. T.	Mowatt, Bourg	Boener, Shubert
L. E.	Luther	Nerdall
Q. B.	Thompson	Bradley, Davis
R. H.	Blotzik, Girard	Joyce
L. H.	Jeffrey	Richardson, Mitchell
F. B.	Murphy	Colin

Touchdowns—Girard, Joyce. Field goal—Jeffrey.

CRANE, 21; MARSHALL, 0.

Crane's hefty line crushers slapped over a 21—0 defeat on Marshall at Justin park. Capt. Fanning of the victors shone brightly at the center position, ripping wide holes in the Marshall line, through which Quarter Back Maurice slipped to three touchdowns. Marshall was outweighed heavily. Capt. Greenwald was out of the game with injuries. Lineup:

CRANE [21].		MARSHALL [0].
R. E.	Ashworth, Sachs	Gelmar, Edelstein
R. T.	Harris	Lobolsky, Ross
R. G.	Kovens, Fraser	Siedman, Gordon
C.	Fanning [C.]	Ribbach
L. G.	Lukey, Miller	Cohen, Udelewich
L. T.	Schuls	Lassaky
L. E.	Flannigan	Resnick [C.]
Q. B.	Robertson, Maurice	Levine, Karlstein
R. H.	Husser, Saunders	Braun, Shafer
L. H.	Kovensky	Quirk
F. B.	Leonardi, Rivers	Gilbertsen

Touchdowns—Maurice [3]. Goals after touchdowns—Schultz [3]. Referee — McGregor, Illinois. Umpire—Heidcamp, De Paul.

HYDE PARK, 12; SCHURZ, 0.

Hyde Park downed Schurz, 12 to 0, at White City park, Norton and Barelli crossing the line. The Schurz line held well during the first quarter, but weakened in the latter part of the game. Lauder and Dygert divided honors as quarterback for Coach Scanlon, while Hart, Houston and Williams did good work at half. Lineup:

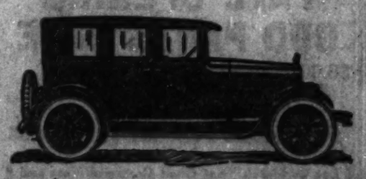
HYDE PARK [12].		SCHURZ [0].
L. H. B.	Hart	Mates
F. B.	Horton, Balelli	Erickson

Touchdowns—Horton. Referee—Cermak. Umpire—Stern.

LOCAL FOOTBALL SCORES.

Seminoles, 52; Diamonds, 0.

APPERSON

Lever which pre-selects gears
Keep Your Hand On the Wheel and Shift Gears
THE old hand-shift lever is gone for all time. In its place is a simple and strong mechanism which shifts gears mechanically. The hand-shift lever is replaced by the selector located on the steering wheel post which is operated by the thumb or forefinger without taking the hand from the wheel or the eyes from the road.
The mechanical gear-shift removes the tenseness and strain of driving. It is the greatest advancement in the industry for easy, safe and more enjoyable driving, whether in the most congested traffic or on the open road.
Move the selector to the gear desired and throw out the clutch in the usual manner—that's all there is to shifting gears on the APPERSON.
You must see this car and operate the gear-shift yourself to appreciate the tremendous importance of this engineering achievement. The ease and pleasure of driving an APPERSON will amaze you.
Thirty years of engineering have produced a car in this new APPERSON Six that is years in advance of any other car on the market to-day. When you drive it you will see the truth of this statement. Make an appointment now.

APPERSON MOTOR CAR CO.
(OPEN EVENINGS AND SUNDAYS)
2240 South Michigan Avenue
Telephones: Service Dept.....Calumet 6760 Sales Dept....Calumet 0781-6762
Dealers: Some valuable territory still available
APPERSON BROS. AUTOMOBILE CO., KOKOMO, INDIANA


Like most men and women who have found the Packard their logical choice you, too, will serve your own best interest if you study carefully the Single-Six in relation to economical buying.
You will learn from the reports of Single-Six owners that you can expect 16 to 20 miles to a gallon of gasoline and 20,000 miles to a set of tires.
You will find that they have learned there is so high a re-sale value, such small repair bills and so little depreciation, that good business judgment necessarily dictates the Single-Six as the one choice.
Packard Motor Car Company of Chicago
Michigan Avenue at Twenty-Fourth Street
Telephone Calumet 7400
MILWAUKEE BRANCH Grand Ave. and 35th St.
EVANSTON BRANCH 1629 Orrington Avenue
PACKARD
SINGLE-SIX

BROWNS AND SOX SPLIT TWIN BILL BY 6-5 SCORES

SOX-BROWNS SCORE

CHICAGO—FIRST GAME.

	AB	R	BH	TB	SB	SH	SB	PO	A	E
Archdeacon, cf	5	1	2	2	0	0	0	2	0	0
Hooper, rf	4	2	3	3	0	1	0	2	0	0
E. Collins, 2b	5	1	2	4	0	0	1	2	5	0
Sheely, 1b	4	0	1	1	0	0	0	7	3	0
Barrett, lf	4	0	1	2	0	0	0	1	0	1
Kamm, 3b	4	0	0	0	0	0	1	2	1	0
McCollan, ss	4	0	0	0	0	0	0	3	5	1
Crouse, c	4	0	0	0	0	0	0	1	0	0
Blankenship, p	3	0	0	0	0	0	0	0	2	0
*Mostil	1	0	0	0	0	0	0	0	0	0
Totals	36	5	10	15	1	0	1	24	10	2

*Batted for Blankenship in ninth inning.

ST. LOUIS.

	AB	R	BH	TB	SB	SH	SB	PO	A	E
Gerber, ss	5	0	0	0	0	0	0	2	0	0
Rassll, 2b	4	1	2	2	0	0	0	2	1	0
Tobin, rf	4	1	2	2	0	0	0	1	2	0
Williams, lf	4	1	1	1	0	0	0	1	0	0
McManus, 3b	4	1	1	1	0	1	0	0	4	0
Severeid, c	3	1	1	1	0	0	0	4	2	0
Jacobson, cf	4	0	3	4	0	0	0	4	0	1
Schleibner, 1b	3	0	0	0	0	0	0	10	0	1
Kolp, p	3	0	0	0	0	0	0	0	4	0
Wright, p	3	0	0	0	0	0	0	0	2	0
Totals	33	6	12	16	1	1	0	27	16	3

Chicago	001	030	100—5
St. Louis	010	210	20*—6

Two base hits—Jacobson, Barrett, E. Collins. Home runs—Hooper, Williams. Struck out—Kolp, 1; Wright, 3. Bases on balls—Wright, 1; Blankenship, 1. Double plays—Sheely-McClellan-Sheely; Jacobson-McManus-Schleibner. Hits—Kolp, 8 in 4 2-3 innings. Winning pitcher—Wright. Wild pitch—Blankenship. Balk—Blankenship. Time—1:55. Umpires—Ormsby and Moriarity.

CHICAGO—SECOND GAME.

	AB	R	BH	TB	SB	SH	SB	PO	A	E
Archdeacon, cf	2	1	0	0	0	0	0	0	0	0
Mostil, cf	3	0	0	0	0	0	0	2	0	0
Hooper, rf	4	0	2	3	0	0	0	0	0	0
R. Collins, 2b	4	1	2	3	0	0	0	6	3	4
Sheely, 1b	4	1	2	2	0	1	0	11	0	0
Barrett, lf	3	0	1	1	0	1	1	2	1	0
Kamm, 3b	3	0	0	1	0	0	1	4	2	0
McClellan, ss	4	1	1	1	0	0	1	0	6	0
Schalk, c	4	0	1	2	0	0	0	3	0	0
Robertson, p	3	1	2	3	0	0	0	0	2	0
*Crouse	0	0	0	0	0	1	0	0	0	0
†Rish	0	1	0	0	0	0	1	0	0	0
Leverette, p	0	0	0	0	0	0	0	0	1	0
Totals	33	6	9	14	0	3	3	27	16	4

*Batted for Robertson in ninth inning.
†Ran for Crouse in ninth inning.

ST. LOUIS.

	AB	R	BH	TB	SB	SH	SB	PO	A	E
Gerber, ss	4	0	1	1	0	0	0	3	2	0
Rassll, 2b	5	1	2	3	0	0	0	0	1	1
Tobin, rf	5	0	1	1	0	0	0	1	0	0
Williams, lf	4	0	1	1	0	0	0	1	0	0
McManus, 3b	4	0	0	0	0	0	0	4	4	0
Severeid, c	4	0	2	3	1	1	0	7	2	0
Schleibner, 1b	4	0	1	1	0	0	0	7	2	0
Van Gilder, p	2	0	0	0	0	0	0	1	0	0
*Durst	1	0	0	0	0	0	0	0	0	0
Root, p	1	0	1	0	0	0	0	0	0	0
Totals	34	1	9	12	1	1	0	27	12	1

*Batted for Van Gilder in sixth inning.

Chicago	002	002	101—6
St. Louis	000	101	210—5

Two base hits—Robertson, Jacobson, Schalk, Tobin. Home runs—E. Collins, Tobin, Severeid. Stolen bases—Van Gilder, 2; Robertson, 2. Bases on balls—Van Gilder, 2; Robertson, 4; Root, 1. Double plays—Kamm to Collins to Sheely; McClellan to Kamm to Collins to Kamm to Collins. Hits—Off Van Gilder, 7 in 6 innings; Robertson, 11 in 8. Winning pitcher—Robertson. Losing pitcher—Root. Time, 1:36. Umpires—Moriarty and Ormsby.

St. Louis, Mo., Sept. 29.—[Special.]—Maurice Archdeacon dumbed the Sox into a defeat this afternoon and then dumbed them into a victory after which Pop Gleason dismissed him for the day because he was getting blind staggers on the field. The Browns took the first contest 6 to 5 and the Sox grasped the twilight session by the same score. The electric signs on Grand avenue were blinking before the final fray was won.

The doings of Brother Archdeacon formed a large portion of the incidents. In the ninth of the first session he was on third and Hooper on first with one down when Collins started a prospective drive to right center. Jacobson snared the ball with one hand, but Archdeacon, instead of standing on third, wandered off the base and failed to score before Hooper was doubled. That ruined a tie.

Calls Another.

In the closing affair Archdeacon propelled a slow roller towards third after Robertson had doubled. Archdeacon suspected it might be a foul, but it was not. Two hands were out at the time, and Ezzell cast the apple to the stands allowing Robbie to tally and Archie to make second, after standing at the plate until the wild heave was committed. Hooper blasted Archie home with a single.

The Browns made one in the fourth when Williams was safe on Collins' error and Jacobson doubled. In the sixth the Sox accumulated two on a pass to Sheely, Barrett's sacrifice, a single and steal by McClellan, and Schalk's double.

The Browns came back with one on two hits and an error by Hooper, then the Sox tallied in the seventh when Ed Collins smote a homer into the right field bleachers, but the hostiles again tied it up on Ezzell's double and Bowman featured.

Sox Win in Ninth.

The Sox won in the ninth. Crouse batted for Robbie and walked. Elsh ran and stole second, scoring the deciding tally when Hooper singled to right. Leverett pitched the ninth and held the enemy safe.

Blankenship went the route in the first game, but was ill treated by his associates. In the second chapter, McManus singled and took an additional base when McClellan threw wild. Severeid sacrificed, and Jacobson singled McManus home. Hooper tied it in the third with a home run to the right field pavilion roof. In the fourth Williams sailed the ball over the right field fence, Severeid singled, Jacobson doubled, and Schleibner hoisted a sacrifice fly.

The Sox got after Kolp in the fifth. Archdeacon, Hooper, Collins and Sheely singled, while Barrett doubled, the result being three runs. Then Wright did the flinging. The tie endured until the seventh. Two hands had expired when Barrett muffed Tobin's liner. Blankenship cut loose a wild pitch, and Williams was passed. Blankenship made a balk, allowing Tobin to tally. Williams came home on McManus' single.

One run had been made by the Sox in the seventh when Hooper walked and Collins doubled. The details of the valiant attempt to tie it in the ninth and the stupid work of Archdeacon already have been recited.

The series ends tomorrow with one game, after which the Sox return to Chicago to engage the Tigers.

ATHLETICS, 2; SENATORS, 0.

Washington, D. C., Sept. 29.—Philadelphia got over a run in each of the last two innings to defeat Washington today, 2 to 0. Connie Mack used three twirlers, who held Washington to six hits to score a shutout, despite five walks. Score:

PHILADELPHIA.	AB	R	H	PO	A	E
Mal'ws,cf	4	0	0	0	0	0
Bruggy,c	4	0	0	4	0	0
Hale,3b	4	0	0	0	1	0
Hauser,1b	3	1	0	13	0	0
Welch,lf	3	1	1	2	0	0
Gel'way,ss	4	0	1	1	5	0
Dyer,2b	4	0	0	0	3	0
M'G'w'k,rf	4	0	2	1	0	0
Hasty,p	3	0	0	1	0	0
Boone'ld,p	1	0	0	0	0	0
B.Harris,p	1	0	0	0	0	0
Totals	34	2	5	27	9	0

WASHINGTON.	AB	R	H	PO	A	E
Leibold,cf	4	0	1	2	0	0
Rice,rf	4	0	1	2	0	0
Judge,1b	3	0	1	9	1	0
Ruel,c	3	0	1	7	0	0
J.Har'n,2b	4	0	1	4	1	0
Peckinp'h,3b	4	0	1	1	4	0
Zahniser,p	1	0	0	0	0	0
†Wade	1	0	0	0	0	0
Totals	34	0	6	27	6	0

*Struck batted for Boone'ld in seventh.
†Wade batted for Proctor in ninth. Charity batted for Zahniser in ninth.

Philadelphia	000	000	011—2
Washington	000	000	000—0

Two base hits—Welch, McGowan. Three base hit—Goslin. Bases on balls—Boone'ld, 2; Hasty, 2; Zahniser, 2. Struck out—Hasty, 4; Boone'ld, 1 in 7; Zahniser, 4. Winning pitcher—B. Harris. Umpires—Hallin and Evans.

OPEN SATURDAY UNTIL 9 P. M.

WE MATCH YOUR COAT AND VEST (Copyrighted)

FALL OPENING ODD PANTS SALE

$6.00 Pant values.....$3.95
$7.00 Pant values.....$4.95
$8.00 Pant values.....$5.95
$10.00 Pant values....$7.95

Let Us Match That Good Coat and Vest and Save You the Price of a New Fall Suit.

BEWARE OF IMITATORS

Bring or Mail Us Vest or Sample.

THE PANTS STORE CO.

4 Doors South of Harrison St. 621 So. State St. 4 Doors South of Harrison St.

MAIL ORDERS FILLED

Hugh Fullerton's Dope
World Series vs. City Series

SHORT STOPS

	Offensive.	Defensive.	Total.
Yankees	743	440	1,183
Giants	772	416	1,188
TOTAL INFIELD VALUES.			
Yankees	3,316	1,718	4,034
Giants	3,392	1,604	4,000

New York Giants hold the advantage in the study of the value of the infields for the purposes of a world's series between the two teams. Bancroft, slipping and in poor condition, losing almost ninety points from his average standing, still stands slightly ahead of Everett Scott as a shortstop, even though Scott, as he now is going, leads him heavily in the defensive department of the sport.

Scott is one of the wonder men of baseball, a great player who can not hit heavily, but who, by his mastery of defensive work, his brains, steadiness and his ability to hit when hits are needed makes up much of his lack of sheer hitting power.

Couple this with the fact that Bancroft has been through a bad siege of illness, is not near his best and has been throwing in erratic manner, and the Giant admirers of Bancroft will not wonder that he does not show more.

Bancroft Off Regular Form.

There is no doubt this year that Bancroft is not at his best nor near it. Last season he was in bad shape, rallied and played great ball in the series, but there is small chance that he will do so again.

But he is a great player, a stronger and more dangerous batter and a faster man on the bases than Scott, who, however, is more dangerous in the matter of long drives.

The completion of the study of the infields shows the Giants leading by only fifty points, a margin of which is not sufficient to decide any world's series. Outside of a long drive by Kelly or Pipp or Groh's hitting behind runners there is not a really decisive punch in either infield to be reckoned with.

The Giants certainly are superior, but their superiority lies largely in the fact that, on the third base side of the infield they are superior in attack.

The difference of defensive strength among third basemen is hard to figure, for the simple reason that third base of minor importance in defense. The third baseman has so many fewer chances that the position value in defense is small—but those hits that do go past third basemen are destructive.

Infields Well Balanced.

Both infields are extremely well balanced and, if Grob and Bancroft should be in perfect condition [which they will not be] the Giants would have a larger lead simply because Grob and Bancroft can outhit their rivals.

Usually in such series the "weak" hitters get all the better of it for the reason that after pitching hard to star batters pitchers are liable to take chances with the weaker hitters.

The Giants hold a slight advantage both at third and on the complete infields. We shall now examine the outfields, where conditions may be reversed.

(Copyright: 1923: By The Chicago Tribune.)

SHORT STOPS

	Offensive.	Defensive.	Total.
White Sox	707	329	1,036
Cubs	720	396	1,116
TOTAL INFIELD VALUES.			
White Sox	3,201	1,647	4,338
Cubs	3,313	1,597	4,910

It is a terrible knock on any shortstop to say he is inferior to either Sparky Adams or to McClellan, but the cold dope proves that, for purposes of a series between Sox and Cubs Adams, weak and one tracked as he is, is 21 points better than the shortstop of the Sox.

These are two of the weakest members of any major league team, but being well matched they keep the balance between the teams unchanged and the dope figures show that the total infield strength of the Sox is just 28 points greater than that of the Cubs, a difference so slight that it means practically nothing.

McClellan, a veteran, who has tried for years to make good, has found a regular job simply because there was no one else to play short. He is scarcely a major league player, although a hard working, earnest fellow who is trying all the time.

Adams Hustles All the Time.

Adams is a spry, hustling boy who mixes brilliancy with startling misplays, who gets balls out of position—but gets them; who isn't fast but appears to be because he is spry and quick moving. He has hit around .275 for the season and is not a good hitter at that. But he figures to hit the Sox pitchers as well as he hit the National league twirlers on the average, and he can hit left handers in spots.

The comparative study of the infields shows the Cubs leading, but by so scant a margin that it is not a decisive element. The fact is that the Cub strength is more evenly divided, and the high standing, especially in attack, of Eddie Collins holds the south side team up. Collins figures extremely well for this series, regardless of the fact that he has slowed up considerably in defensive work.

The Wrecking Crew.

Collins, Sheely, and Grimes are "break up" elements, dangerous in case a long hit is needed, especially on the short north side grounds.

Collins, who has changed his style of hitting and is taking his wallops at balls that look good to him rather than waiting to hit the one the old science of the game decreed should be hit, is a tremendous element. He is liable to break up any game if those in advance of him can reach the bases. He can hit any pitcher the Cubs have, excepting Alexander when Alex is going well, and he is extremely liable to try for long drives in the coming contests.

In defensive play the White Sox should be steadier and more reliable, due largely to the youth and inexperience of the Cubs, especially around the vital spot at second base. Collins' experience is a big help to McClellan and they work together much more smoothly than do their opponents.

Although the Sox hold a slight advantage on the infield, the study of the outfields may prove the north siders stronger as a regular team. Tomorrow we will tackle the left fielders.

(Copyright: 1923: By The Chicago Tribune.)

RED SOX BEAT YANKS TWICE TO END HOME SEASON

Boston, Mass., Sept. 29.—Red Sox closed their home season today by defeating New York in a double header, 5 to 4, and 3 to 2, the second game going sixteen innings. Shawkey pitched fourteen innings of the second game, and then gave way to Piepgras, who walked Mitchell in starting the sixteenth. Picinich sacrificed, and then Piepgras made a wild pitch, placing Mitchell on third. Donaghue walked, and Burns singled to center, scoring Mitchell with the winning run. Score:

NEW YORK	AB	R	H	O	A	E
Witt,cf	5	0	1	1	2	0
Dugan,3b	4	1	1	2	2	1
Smith,lf	4	1	2	1	0	0
Gehrig,1b	4	1	2	12	0	0
Smith,rf	4	1	1	2	0	0
Pipp,2b	4	0	2	3	4	0
Schang,c	4	0	0	5	0	0
Scott,ss	3	0	0	0	2	0
Johnson,ss	3	0	2	4	0	0
Hoyt,p	3	0	0	0	0	0
*Hendrick	1	0	1	0	0	0
Totals	38	4	14	41	2	0

BOSTON	AB	R	H	O	A	E
Mitchell,as	4	0	1	4	0	0
Walters,c	4	0	0	4	0	0
Donat'e,rf	4	0	1	1	0	0
Burns,lf	4	1	1	2	0	0
Menosky,lf	0	0	0	0	0	0
Collins,cf	4	0	1	2	0	0
Shanks,3b	4	0	0	0	2	0
McMil'n,2b	3	0	0	2	3	0
Quinn,p	3	0	0	0	2	0
Totals	34	5	11	41	0	0

*Batted for Hoyt in ninth.

New York	000	000	220—4
Boston	300	100	01*—5

Two base hit—Burns. Three base hit—Menosky. Struck out—Hoyt, 1; Quinn, 3. Umpires—Dineen, Rowland and Connolly.

SECOND GAME.

NEW YORK.	AB	R	H	O	A	E
Witt,cf	4	0	0	4	0	0
Gazella,3b	5	0	0	1	1	0
Ruth,lf	5	0	1	1	0	0
Gehrig,1b	4	0	1	11	0	0
Smith,rf	4	0	1	4	0	0
Pipp,2b	4	0	1	1	4	0
Hofmann,c	3	0	1	5	1	0
Scott,ss	1	0	0	3	0	0
Johnson,ss	3	0	0	0	3	0
Shawkey,p	3	0	0	0	2	0
Piepgras,p	0	0	0	0	0	0
Totals	40	3	10	70	0	0

BOSTON.	AB	R	H	O	A	E
Picinich,c	6	0	1	6	0	0
Donghue,rf	5	0	1	1	0	0
Burns,1b	5	0	1	18	0	0
Menosky,lf	4	0	1	4	0	0
Collins,cf	5	0	0	3	0	0
Shanks,2b	6	0	2	3	3	0
MMilin,2b	6	1	2	1	3	0
Murray,p	5	0	0	5	0	0
Totals	49	3	10	70	6	0

New York	000	010	100 000 000 0—2
Boston	000	020	000 000 000 1—3

Two base hits—Donoghue, Witt, Mitchell, Picinich, Hofmann. Three base hits—Gehrig, McMillan. Bases on balls—Shawkey, 4; Murray, 6; Piepgras, 6. Struck out—Shawkey, 6; Murray, 5; Piepgras, 8. Hits—Shawkey, 8 in fourteen innings. Losing pitcher—Piepgras.

TIGERS BEAT INDIANS, 3-0.

Detroit, Mich., Sept. 29.—Earl Whitehill, a recruit pitcher, formerly of the Birmingham club of the Southern association, held Cleveland to two hits today and won his game for Detroit, 3 to 0. Whitehill took up the pitching burden in the first inning when Dauss walked Jamieson. He retired the side and pitched well thereafter. Score:

CLEVELAND.	AB	R	H	O	A	E
Jamie'n,lf	1	0	0	1	0	0
Summa,rf	0	0	0	0	0	0
Coo'ly,rf	4	0	0	2	0	0
Speaker,cf	4	0	0	2	0	0
Sewell,ss	4	0	0	2	7	0
Steph'n,3b	3	0	0	0	0	0
Guisto,2b	3	0	0	2	3	0
Wambs,3b	3	0	0	0	0	0
Knode,1b	3	0	0	11	0	0
Sewell,1b	3	0	0	7	0	0
O'Neill,c	2	0	0	5	1	0
Myatt,c	0	0	0	1	0	0
Uhle,p	0	0	0	0	1	0
*27	0	2	39	1	0	0

DETROIT.	AB	R	H	O	A	E
Blue,1b	3	0	0	11	0	0
Jones,3b	3	0	0	0	2	0
Cobb,cf	4	0	0	1	0	0
Manush,lf	4	0	1	2	0	0
Veach,lf	0	0	0	0	0	0
Heil'n,rf	3	0	2	2	0	0
Fratch,2b	3	0	0	2	3	0
Rigney,ss	3	0	0	1	3	0
Bassler,c	3	0	1	6	0	0
Dauss,p	2	0	0	0	2	0
Whitehill,p	2	0	1	1	0	0
	29	3	5	27	10	0

*Batted for Knode in the eighth.

Cleveland	000	000	000—0
Detroit	000	110	01*—3

Two base hits—Jones, Uhle. Bases on balls—Whitehill, 2. Struck out—Whitehill, 3; Uhle, 1. Hits—Whitehill, 7 in 9 innings. Winning pitcher—Whitehill. Umpires—Holmes, Hildebrand and Owens.

STERLING, 4; AURORA, 0.

Sterling, Ill., Sept. 29.—[Special.]—Benton allowed Aurora but two hits, one a misjudged fly, and blanked the visitors, while the Sterling Legion, semi-pro champions of Illinois, and Pape, former Cubs pitcher, got fourteen hits and four runs. Score:

STERLING	AB	R	H	O	A	E
Keenan,rf	5	1	1	0	0	0
Peden,cf	5	0	1	0	0	0
Aching'r,ss	3	1	2	2	0	0
Williams,lf	4	0	1	2	0	0
Lister,1b	3	0	1	13	0	0
Stuart,3b	4	0	1	1	0	0
Kerman,2b	4	0	1	2	4	0
Howe,c	3	0	2	1	0	0
Benton,p	4	0	2	3	0	0
Totals	36	4	14	42	0	0

AURORA	AB	R	H	O	A	E
Sullir'n,2b	3	0	0	1	2	0
Blee,3b	3	0	0	0	2	0
Callihan,lf	3	0	1	2	0	0
Richart,1b	3	0	0	11	0	0
Lee,ss	3	0	0	0	7	1
Roth,c	3	0	0	6	0	0
Newman,cf	3	0	0	2	0	0
Weber,rf	3	0	0	1	0	0
Pape,p	2	0	1	0	2	0
McKay,2b	1	0	0	0	0	0
Totals	27	0	2	25	9	0

Aurora	000	000	000—0
Sterling	201	000	10*—4

Two base hits—Peden, Achinger. Bases on balls—Pape, 1; Benton, 2. Struck out—Pape, 3; Benton, 8. Hit by pitcher—by Benton, Richart. Passed ball—Howe. Left on bases—Aurora, 4; Sterling, 8. Hit by pitcher—by Benton, Richart. Passed ball—Howe. Left on bases—Aurora, 4; Sterling, 8. Hits—Off Pape, 7 in 7 innings; off McKay, 7 in 2. Winning pitcher—Benton. Losing pitcher—Pape. Umpires—Connolly and Rowland.

PIRATES BID UP ON COAST STAR

Portland, Ore., Sept. 29.—After no fewer than five inquiries from major league clubs had asked Portland to quote a price on Emmett McCann, second baseman, Pittsburgh Nationals got a forty-eight hour option on the player for $50,000 yesterday.

Major League Batting Averages

AMERICAN LEAGUE.

TEAM BATTING.

	G.	AB.	R.	H.	HR.	SB.	Pct.
Cleveland	142	4814	821	1478	53	79	.307
Detroit	145	4816	745	1453	68	73	.302
New York	145	5054	765	1455	96	87	.288
St. Louis	143	4917	644	1382	70	57	.281
CHICAGO	144	4898	626	1338	33	173	.273
Washington	146	4926	624	1340	49	90	.272
Philadelphia	144	4890	613	1316	52	80	.270
Boston	147	4926	557	1287	35	77	.262

INDIVIDUAL BATTING.
[Thirty or more games.]

	G.	AB.	R.	H.	HR.	SB.	Pct.
Heilmann, Det.	137	508	108	200	18	7	.394
Ruth, N. Y.	145	490	140	189	37	14	.386
Speaker, Clev.	139	537	116	200	16	7	.372
J. Sewell, Cleve.	141	510	90	183	9	11	.359
Williams, St. L.	136	513	90	181	29	16	.353
E. Collins, Chi.	134	467	89	162	4	44	.253
Chile, Cleve.	144	584	113	207	9	1	.351
Jamieson, Cleve.	141	581	120	207	2	17	.344
Cobb, Det.	135	517	90	176	6	6	.340
Stephenson, Cleve	84	281	47	94	5	6	.335
Manush, Det.	100	272	54	92	9	9	.338
J. Harris, Bost.	141	495	83	163	13	7	.331
Burns, Bost.	140	563	88	171	7	9	.327
Strunk, Chi.	53	83	7	17	0	1	.321
Summa, Cleve.	127	460	84	157	2	6	.321
Judge, Wash.	135	503	78	161	5	6	.320
McManus, St. L.	143	546	81	174	14	12	.319
S. Rice, Wash.	138	562	108	178	3	17	.317
Thurston, Chi.	43	79	9	25	0	0	.315
Meusel, N. Y.	130	458	58	144	9	14	.314
Tobin, St. L.	143	543	71	170	4	7	.313
Rusl. Wash.	127	416	59	130	0	5	.312
Rigney, Det.	110	383	55	119	8	5	.311
Witt, N. Y.	139	567	102	175	9	1	.309
Severeid, St. L.	119	433	53	133	6	6	.307
Veach, Det.	105	270	38	82	3	6	.307
Pipp, N. Y.	144	568	84	174	6	6	.306
Goslin, Wash.	141	563	79	171	9	6	.304
Hauser, Phila.	137	503	83	153	17	9	.304
Rothgrill, Det.	84	227	29	69	1	3	.304
Jacobson, St. L.	135	553	73	167	8	5	.303
Falk, Chi.	83	268	44	80	5	5	.301
Severeid, St. L.	115	413	47	124	3	3	.300
Pratt, Det.	96	287	47	86	0	0	.300
Sheely, Chi.	144	587	86	157	4	3	.298
Bassler, Det.	127	352	39	105	0	1	.298
Connolly, Cleve.	48	98	20	29	2	1	.296
Hofmann, N. Y.	67	274	22	80	3	2	.295
Kamm, Chi.	139	503	55	148	6	12	.294
E. Smith, N. Y.	65	153	28	45	7	2	.294
Fullerton, Bost.	36	34	2	10	0	0	.294
Myatt, Cleve.	89	203	27	61	3	0	.293
Miller, Phila.	119	431	54	125	11	6	.290
Welch, Phila.	116	396	51	115	4	0	.290
Hale, Phila.	106	395	62	114	3	6	.289
Meotti, Chi.	142	515	87	148	3	39	.287
Ruel, Det.	119	440	51	123	1	9	.280
Leibold, Wash.	98	301	60	86	1	5	.286
Ward, N. Y.	145	537	75	153	9	7	.285
Haney, Det.	134	80	78	137	4	12	.285
Woodall, Det.	119	40	2	2	0	1	.284
Gerber, St. L.	143	563	81	159	1	4	.282
Hooper, Chi.	138	584	80	163	9	16	.276
Leverett, Chi.	33	69	8	16	0	0	.271
Barrett, Chi.	32	133	11	33	2	2	.248
Rice, Wash.	77	249	27	61	0	15	.247
McClellan, Chi.	128	498	59	118	1	12	.237
C. Robertson, Chi.	35	79	3	18	0	1	.228
Schalk, Chi.	130	374	42	84	1	7	.224
Graham, Chi.	7	9	2	2	0	0	.222
Faber, Chi.	35	69	7	15	1	1	.217
T.Blank'ship, Chi.	40	65	6	14	2	0	.215

NATIONAL LEAGUE.

TEAM BATTING.

	G.	AB.	R.	H.	HR.	SB.	Pct.
Pittsburgh	140	5231	762	1562	47	145	.297
New York	144	5279	843	1561	83	92	.296
CHICAGO	143	5094	720	1488	88	140	.289
St. Louis	140	5253	723	1543	61	71	.288
Cincinnati	140	5135	666	1464	61	93	.285
Brooklyn	144	5307	731	1477	61	85	.284
Phila.	146	5267	716	1461	104	69	.277
Boston	147	5094	601	1370	30	49	.270

...OTTS BATTLE WITH ...UARES, HEADLINES ...EMI-PRO CARD TODAY

...E city semi-pro race encounter between Logan Square and the ...Pyotts, carded at Billy Niesen's ...ball yard this afternoon, will be ...light to the celebration planned ...d. Maypole of the 25th ward by ...ers, who will present him with ...00 automobile before the game. ... Gray will take the slab for the ... team, with Dick Cantwell as his ...ent.

...ving taken a new lease on life in ...st two games, the Normals, with ...ch improved hurling staff, which ...les Baichly and Baxter, former... the Pyotts and the Midwest league, will appear at the Ameri... ...iant park. Two games are sched... with Rube Foster's gang. Foster ...has bolstered up his club, having ...ed three players from other clubs ...o Negro National league.

...Michaels and the Cermaks, principle ...ders for the Dever cup champion... meet at Cermak park. While the ...are visiting, the Merry Gardens and ...o Giants will loocmpy their park. ...side rivalry tilt between the Bells ...s and Chicago Blues is carded at Kranse ...

...l-final matches in the Judge Rosenthal ...race will have West Side Sportsmen ...against Lemont, Ill., at Polk and Des... The I. P. C.'s will play at De Paul ...in the other semi-final. Other games ...

...Anson's vs. Rose Hills, at Logan ...Apex A. C. vs. Aces at Logan Square, ...o Feds vs. Sesto Boosters, at Atkins ...Humboldt park, Home Runs and Shiver... A. C. at Atkins and Fremont parks; St. ...rel-Navy vs. St. Calisto, at Kranse ...Hannagan All Stars vs. Circle A. C. ...field park. Car at Algonquin, Jollet ...ansion. Crapins at Glen View. Ideals ...fords, at Hurley park. Glencoes at ...and Park. Grand Crossing at Logan ...Union Giants at Elmhurst, Ill. Peer... ...es at Marwood. Hammond Colonials ...well, Ill. Hamilton Giants vs. East... Giants at Oak Park.

...ERMAKS BEAT ...ARDENS, 5 TO 1, ...IN DEVER SERIES

...ustering all their hits in three in..., the Cermaks held their position ...he head of the procession in the ...r Cup series with a 5 to 1 victory ... Merry Gardens at Cermak park ...erday. Today's battle with St. ...hasis at the same field is looked ...n as the crucial battle of the series. ...er's double in the seventh with two ...es on the paths clinched the vic... for himself. Score:

...ees	001	000	200	2	5	0
...aks	000	001	10*	2	6	0

...tteries—Miller and Olson; Buckner and ...walls.

* *

...AINES, 5; CHICAGO GIANTS, 2

...tting the ball hard in the last two in... s, the Belle Plaines downed the Chicago ...ts, 5 to 2, yesterday in a Dever cup ... battle at Kranse field. It was the ...e seventh straight reverse. Score:

BELLE PLAINES.	AB.	R.	H.	PO.	A.	E.
...n, 3b	4	0	0	1	3	0
...ce, cf	4	0	1	4	0	0
...ck, lb	4	0	1	14	0	0
...ns, 2b	3	0	0	3	0	0
...ck, rf	4	0	1	0	0	0
...ns, lf	3	1	3	4	0	0
...n, ss	3	1	1	0	3	0
...ts, p	3	1	0	0	3	0
	32	5	7	27	9	0

CHI. GIANTS.	AB.	R.	H.	PO.	A.	E.
...Green, lf	4	0	0	1	0	0
...Wilson, cf	4	0	1	2	0	0
...Dunnell, 1b	4	0	1	10	1	0
...Jenkins, rf	4	0	1	1	0	0
...White, 3b	3	0	0	0	1	0
...Anderson, 2b	3	0	0	1	3	0
...Peters, ss	3	0	0	0	3	0
...Bray, c	3	0	0	10	1	0
...Marshall, p	3	0	0	0	1	0
...Ball, p	0	0	0	0	0	0
	31	2	3	25	10	0

...Batteries—Haines and Bruggy; Marshall, Ball, p



The cigar with a million friends

...supply—
...e special
...breaking.
... in fine
...ed. Buy...
...on sense

...markable
...st extraor...
...o phenom...
...e country.

...Owl
...n a day

HISTORIC BOUT OF CENTURY AGO HAD QUICK END

BY FRANK SMITH.

Rolling around some musty records recently we ran across some mighty interesting data—to us, at least—on old time and recent fights, so we thought we would pass it along.

It is believed that the reprints will recall to veteran ring fans some things they might have forgotten, incidents in critical battles that are worth retelling and remembering.

To the Boxing Blade we are indebted for the privilege of recounting these incidents and will start off with something none of us can remember. It has to do with the battle between Sir Dan Donnelly of Ireland and George Cooper, heavyweight champion of England. Remember it? No? Of course not, because it was staged 108 years ago on the Curragh of Kildare in Ireland. The bout ended in the eleventh round—the Irishman winning by a knockout.

Bout Inspired Song.

The bout inspired the following Irish song that is sung unto this day in Ireland:

Come all ye comrade Irishmen
And listen to me song,
And hould your wisht and clinch yer fist,
For that won't take ye long,
While, I a song unfold to ye
Sung wid joyish air,
It's about the Cooper-Dan Donnelly fight
On the Curragh of Kildare.

So here's to Dan, our noblest son,
No other need him dare,
For today he made the English run
On the Curragh of Kildare.

The Duchess of Argyle, an ardent supporter of the Irishman, went to Donnelly's corner after the third round, when it appeared that Cooper had the better of the battle and said to Dan:

"I have bet a fortune on you this day, and if you will fight as you can fight, you can have every dollar I win. I want you to go into the next round and whip Cooper to death. I know you can do it."

Irishman Starts Fight.

In the next round, in response to the appeal of the duchess, Donnelly went at his opponent like a tiger and it was all over with the Englishman from that time on. An account of the final round—the eleventh—follows:

Donnelly came to the scratch looking fresh and strong. Cooper landed left to Donnelly's head and clinched. Donnelly got his back to the ropes, grabbing Cooper by the neck with the left. The Irishman showered a dozen rights to Cooper's face and body. They broke and Donnelly landed left to body and right to jaw. Cooper fell like a dead man.

The account of this battle does not tell if the duchess kept her promise to Donnelly.

How John L. Sullivan, who later became the most popular heavyweight America ever saw, or probably ever will see, won the American heavyweight title from Paddy Ryan at Mississippi City, Miss., Feb. 7, 1882, is told in an account of the eighth, and last round:

They had hardly got under way when Sullivan landed an awful punch to the champion's jaw, knocking him senseless. It did not seem possible that Ryan could respond, but he gamely came to the center at call of time. Both tried and then ran into a clinch. Sullivan was the stronger and soon fought the champion to the ground. Ryan was all in. Nature asserted itself and he could go no further, so Johnny Roche threw in the sponge.

OLYMPIA MEETS SPARTA-UNIONS AT SOCCER TODAY

Local soccer players will hold their third round of league play today and two of the most interesting matches in the major league will be the meeting of Olympia and Sparta-Unions, at 46th street and 47th avenue. Both are Bohemian clubs from the west side, and there is keen rivalry.

Another close match is expected when Bricklayers clash with the Swede-Americans at 35th street and Cottage Grove avenue. The Swedes lost Magnuson and Carlson, who joined the Bricklayers, but have been strengthened by the acquisition of H. Johnson, a recent arrival from Sweden. The schedule:

MAJOR LEAGUE.

Hilder vs. Pullman at Cicero avenue and Archer road; Olympia vs. Sparta Union at 46th street and 47th avenue; Bricklayers vs. Swede-Americans at 35th street and Wentworth avenue. All games at 2:30 p. m.

DISTRICT LEAGUE.

First division—North Shores vs. Gary at Gary field. Evanston; British Legion vs. A. E. A. at 35th and Rockwell streets; Commonwealth Electric vs. Chicago F. C. at 22d street and Kostner avenue; Ulster United vs. Lithuania at 79th street and Drexel avenue.

Second division—Ravenswood vs. McKinley park at Winnemac and Robey; Jugo-Slavia at Jackson Harbor. All games at 3 p. m.

INTERNATIONAL LEAGUE.

First division—Victoria vs. Vienna F. C. at Ashland and Wrightwood avenues; Swedish vs. Norwegian A. at Winnemac avenue and Robey street; Danish A. vs. Humboldt Park at Humboldt park; Siure at Lake Forest.

Second division—Drott vs. Swedish III. at Washington park; Vienna II. vs. Norwegian II. at Fullerton avenues; Victoria II. vs. Commonwealth Electric B at Greenview and Wrightwood, 1:30 p. m.; Y. W. L. vs. Sparta III. at Winnemac and Robey, 1:30 p. m.; Sparta II. vs. Vienna II. at Winnemac and Robey. All games at 2 o'clock unless otherwise noted.

LEAGUE OF ST. GEORGE LEAGUE.

Holmes vs. Snowdrop at 52d street and Cottage Grove avenue; Mayflower vs. Ivydale at Palmer park; Laburnum vs. Rose at Winnemac and Robey; Olive Branch vs. Forest City at Rockford. All games at 3 p. m.

...UT BAN ON PRO BOXERS IN CALIFORNIA

Los Angeles, Cal., Sept. 29.—Neither Jack Dempsey, nor any other professional boxer may appear in the ring in Los Angeles, even at a benefit performance, because amateurs only are permitted to box by the California law, a city attorney's office had advised the board of police commissioners.

The ruling was made in connection with a request for a permit to hold a boxing program for the benefit of the Chinese relief fund.

...CHOOL TAKES UP BOXING.

...ampton, Mass., Sept. 29.—Scientific boxing instruction will be introduced in Buckingham Junior High school, one of the larger schools, it was announced today.

FAIR SPEED DEMONS IN AUTO RACE



MRS. OLIVER G. TEMME. MISS SIMMONE SOUDAN.

Two of the women auto race drivers who will compete this afternoon in the races at the North Shore dirt track. Both Miss Soudan and Mrs. Temme are well known in women's auto racing circles and have enviable records. The women will race in a ten mile event and the winner will be pitted against the victor among the men in a special twenty-five mile match race.

2 BOXING SHOWS ON TAB FOR LOCAL FANS

TRIBUNE DECISIONS

Decisions of Tribune boxing representatives Thursday were:

At New York—Frankie Genaro beat Vicent Salvatore [12]. Izzy Cooper beat Marty O'Hara [6].

Two boxing shows are on tab for local fans this week. Tomorrow night at East Chicago, Ind., Sailor Freedman, west side junior lightweight, and Cowboy Padgett of Delores, Colo., meet in the star ten rounder. Sammy Mandell, fast junior lightweight of Rockford, is slated to tackle Eddie (Kid) Wagner of Philadelphia in the feature ten rounder at Jim Mullen's arena in Aurora on Friday night.

Freedman and Padgett yesterday put the finishing hard licks to their training at the Arcade gymnasium and will only do light work today. Both are down to the required weight of 143 pounds at 3 p. m. and are ready to wage a hard battle.

Good Card at Aurora.

Mandell's opponent is credited with giving Johnny Dundee, the featherweight champion, a lacing, and comes here well recommended. He is a good two handed fighter and is said to be as clever as Sammy. Joe Jackson, a stablemate of Wagner, will also be seen on the card, being paired against Warnie Smith, Oklahoma cowboy. They will also box ten rounds at 150 pounds. A third ten rounder will bring together Patsy Flanagan of St. Louis and Charley Glaser of the south side at 124 pounds. Mandell, Flanagan, Glaser, and Smith are in hard training.

On the Freedman-Padgett card there will be a ten round semi-final between Patsy Rocco, East Chicago welter, and Frankie Hipplock of Pullman. An eight round bout will feature Shuffle Callahan of Gary and Johnny Heider of Milwaukee in the lightweight class, while Joe Franks and Freddie Brown, bantams, open the show.

Tickets at $3 and $5.

Tickets for both shows are on sale at the usual places and popular prices of $3 and $5 prevail.

Jock Malone, St. Paul middleweight, is in town training for his twelve round decision bout with Lou Bogash at Bridgeport, Conn., on Thursday night.

Bud Taylor, Terre Haute bantamweight, will be in town Wednesday to prepare for Harold Smith, whom he boxes at Aurora on Oct. 12. This match has been in the makings for several months.

MOODY MISSION CHURCH LEAGUE BASEBALL CHAMP

Moody Mission annexed the junior championship of the Church baseball league by beating Grand Avenue Congregational, 7 to 1, yesterday for its second victory in the series. Kelley let the losers down with three hits. Score:

Moody	000	302	201	7	7	2
Grand Av.	000	010	000	1	3	5

Batteries—Kelley and Ciabattari; Stamps, Dietrich and Framke.

BARGAINS



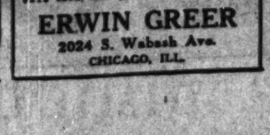
New Three-Ton Army Trailers. Cost $825. Our price, each... $99



New Five-Ton Motor Transport Trailers. Cost $1,250. Our price, each $450



New One-Ton High-Speed Trailers, equipped with body. Our price, each $150



New Two-Wheeled One-Horse Carts. Made by Peter Schuttler. Cost $216 each. Our price, each..... $35

ERWIN GREER
2024 S. Wabash Ave.
CHICAGO, ILL.

Women have invaded almost every province of athletics, from croquet up, and this afternoon at the north shore polo field, Lincoln avenue and Peterson road, they will make their debut as automobile speed demons.

Queens of the speedway of the middle west who in practice have been reeling off the miles in less than sixty seconds will face the starter in a ten mile race in which victory will carry with it the right to challenge any woman driver in America for the championship. The winner also will be matched with the winner of the twenty-five mile race for men, the two to engage in a dual contest which will bring the program to a close.

Miss Elfreda Mais of Indianapolis is perhaps the most experienced of the field, holding the mile record for women of :52 2-5. Miss Mais has hung up a number of short distance records on the Indianapolis speedway.

Other women who will compete for honors are Miss May Smylie, Miss Teresa M. Putz, Miss Margaret Zimmerman, Miss Ruth Hambel, Miss Elinor Loftus, Miss Simmone Soudan, and Mrs. B. C. Brautigan. Mrs. Oliver G. Temme will appear in an exhibition race against time.

The two ten mile races for men, the winners of which will meet in the twenty-five mile event, will bring out a number of dirt track record smashers who already have made names for themselves at Hawthorne and at the Roby speedway, including Esthan Wenneston, Cliff Woodbury, Roy Nonnermen, and Harry Nichols.

MISSOURI PLOW HORSE WINS 15TH STRAIGHT RACE

Mount Vernon, Ill., Sept. 29.—[Special.]—Winning fifteen consecutive races this season, Ossaleen, owned by W. R. Hall of Caruthersville, Mo., won the Jefferson County derby here, one and one-sixteenth of a mile, in 1:52¾, for a purse of $500. Ossaleen is a mare and was owned by a Hamilton county farmer, who cultivated a crop with the mare up to August when she entered the running races at the McLeansboro fair. Nearly 17,000 paid admissions were received today, a new record for the fair.

Harry Hartz Drives to Victory in Fresno Race

Fresno, Cal., Sept. 29. — Harry Hartz, driving a Durant special, won the 150 mile San Joaquin valley automobile race here this afternoon. Eddie Hearne was second and Jerry Wonderlich third. The winning time was 1:26:50.

GEORGIA ALL "HET UP" OVER M'TIGUE FIGHT

Columbus, Ga., Sept. 29.—With the champion and the challenger quartered near the fight arena, where the light heavyweight title of the world will hang in the balance here next Thursday, Columbus took on a "fighting mad" atmosphere with all paths leading to the training camps of Mike McTigue and 18-year-old Young Stribling, who has Capt. Bob Roper as a sparring partner.

McTigue's camp includes Joe Jacobs, his manager; Dia Dollings, trainer, and Willie Phieffer, a sparring partner. The high school boy challenger arrived here yesterday with his father-manager, Ben Smith, his trainer, and Roper and other sparring partners.

The arena has been completed and carpenters are now engaged on the ring. The arena has a seating capacity of 20,000, for which some 11,000 pasteboards have been sold in advance.

MURPHY WINS 2 EVENTS ON CIRCUIT CARD

Columbus, O., Sept. 29.—Thomas W. Murphy, the New York horseman, made a clean sweep of the two events on today's Grand Circuit card, the final of the local meeting.

With Peter Etawah, a favorite, he won the 2:05 pace. With Mary Anne, Murphy won the 2:09 trot. Summaries:

2:05 PACE—PURSE $1,000.

Peter Etawah, b. g., by Etawah [Murphy]	1	2	1
Peter Daphne, br. g. [Shively]	2	1	2
Easter Belle, b. m. [McMahon]	3	3	3
Nelta Patch, b. m. [Hagan]	5	5	4

Miss Marie, Jane R., George Volo, and Raven Direct's Heir started.
Time, 2:04¼; 2:04¼; 2:05.

2:09 TROT—PURSE $1,000.

Mary Anne, b. m., by Belwin [Murphy]	1	1	1
Jean Axworthy, b. m. [Stokes]	2	2	2
The Consequence, b. g. [McMahon]	6	3	3
Eleanor Worthy, b. m. [Loomis]	3	4	4

Supreme Justice and San Pedro Girl started.
Time, 2:05¾; 2:06; 2:07.

New Italian Mat Star to Show Wares on Friday

A new Italian heavyweight wrestler will be seen in action at the Star and Garter theater next Friday night in the person of Joseph Colerini. He was to have hooked up with last Friday's victor in the McGill-Freberg bout, but William Demetral, local Greek, challenged so vociferously from the ringside that the management decided to let Bill and the "wop" fight it out first and the winner between them meet McGill.

Colerini at present is making Boston his headquarters.

You Eliminate All Chances

of wasting your money on cheap fabrics and poor workmanship when you order Nicoll tailoring.

A few moments spent in inspecting our fresh woolens from the better Foreign and American looms will convince you of the superior values we offer and the lasting satisfaction you will enjoy from our safe, conservative styles.

Finished and unfinished long-wearing Worsteds, Tweeds, Cheviots, Serges and Homespuns in an abundant assortment of beautiful new patterns, rich heather mixtures and handsome Browns, Tans, Grays, Blues, and Black and White effects.

Suit or Overcoat, Unusual Values, $45, $55, $65 and up.

Our Tuxedos—Full Dress and Cutaway Frocks are perfect in every detail.

English Overcoats and Ulsters Ready-to-Wear

NICOLL The Tailor
Wm Jerrems' Sons
Clark and Adams Streets

WOMEN SHATTER RECORDS IN TITLE A.A.U. TRACK MEET

Newark, N. J., Sept. 29.—[Special.]—One world's record was shattered, one American mark broken, and another American standard was equaled six times by four competitors today in the first national track and field championships for women held by the Amateur Athletic union here today. Prudential Insurance company team of Newark won the meet with 22 points, while the Philadelphia Meadowbrook club was second with 19 markers.

The world's mark which fell in the course of a day of interesting competitions was the record for throwing the baseball. Miss Eleanor Churchill of the Robinson Female seminary, Exeter, N. H., enjoyed this outstanding distinction of the day when she heaved the horsehide 234 feet 5¾ inches, displacing the previous world's record of 224 feet 2¼ inches which she established last year at Lewisohn stadium, New York.

Set New Relay Mark.

The American record breaking performance came in the 440 yard relay race when the speedy four representing the Meadowbrook club of Philadelphia scored an impressive victory in the remarkable time of :52 2-5. This time eclipses the listed record of :57 4-5 which is on the A. A. U. books to the credit of the University of California team. The Meadowbrook club four, however, have a mark of :52 2-5, made at the Wilco A. A. games recently, which stands as an unofficial record.

In the 100 yard dash the listed American record of :12 was equaled by four of the girl competitors in a series of dazzling sprinting duels produced in the trial heats, semi-finals, and finals. In the decisive test for the title Miss Frances Ruppert of the Meadowbrook club broke the tape a winner in :12, leading by a scant margin, Miss Marion R. McCartie of the City Bank club, New York, who had previously captured the 50 yard title in :06 3-5.

Equal Mark in Trials.

In the heats of the century the Misses Maybelle B. Gilliland, City Bank club; Miss McCartie and Miss Madeline Adams, Meadowbrook club, each equaled the listed mark. The unofficial American record is :11 9-10, made by Miss Helen Filkey of Chicago several weeks ago.

Three Newark girls took the first three places in the 60 yard hurdles race. Hazel Kirk of the Prudential Insurance company A. A. won the event in :09 3-5.

Joie Ray, crack Illinois A. C. of Chicago, middle distance runner, not only failed in his attempt to lower the world's mile mark, but finished fourth place in the handicap race, held in connection with the women's championships. Ray was clocked in :04:16, but this was considerably behind the accepted record of :04:12 3-5, held by Norman Taber, and the mark of :04:10 2-5 recently credited to Paavo Nurmi, Finnish star.

John Barnes of New York, who had a handicap of 120 yards, won the mile event. Melville Schaefer and William Goodwin, with handicaps of 120 and 90 yards respectively, finished second and third. Ray ran from scratch.

RECORD HORSEHIDE HEAVER



MISS ELEANOR CHURCHILL.

Fair brunette of the Robinson Women's seminary, Exeter, N. H., broke world record yesterday at national track and field meet for women at Newark, N. J., when she threw a baseball 234 ft. 5 3-4 in. The previous record, also made by her, was 224 ft. 2 1-4 in. [Kadel & Herbert Photo.]

Woods and Waters

by BOB. BECKER

MAKING THE DUCK TRIP COMFORTABLE.

IT'S hard to beat duck shooting for fun, but gosh, what a lot of punishment a shooting trip can deal out to a fellow if he hasn't the proper outfit. We were conscious of this fact some days ago while up in Wisconsin at a time when some snow flurries and cold weather struck the northwoods country. There we were fairly bubbling over with the desire to spend some time in the marsh on those cold days and we didn't have everything that we wanted for such a trip, as who would have thought that old man Winter was going to slip us such weather so early in the season.

*

It won't be long before the north wind will start howling, the sleet will hit the duck marshes and in the teeth of this wind will come the big flight of waterfowl for which every shotgun fan is waiting. Meanwhile, this is the time to get ready for the big days by putting the outfit in shipshape order and practicing up on the old duck call. Maybe the decoys need a dab of paint, perhaps the duck boat ought to be caulked up a bit. We know one fellow who never fails to give his "duck" coat a water proofing treatment every fall. This is easily done, as the dope goes on with a paint brush and it sure does keep out the moisture.

Of course a fellow can tote along so much junk on a duck shooting trip that shooting becomes work instead of pleasure. On the other hand, there are several items in a duck shooter's outfit that are absolutely necessary for comfort, and to go out without them means a mighty nasty day in the duck blind.

It's easy enough to pile all the clothes you need on your back to ward off the cold, but keeping hands and feet warm is another question. We're for the idea of wool lined moccasins inside of the rubber boots. Many a time in November and December just two or three pair of wool socks have not kept out the cold on a day when the north wind was on the job. If you have been in the same boat better get a pair of those moccasins. They're the berries and spell comfort every time, as we first put on a long pair of wool hose that reach to the knee, step into the moccasins and then into the boots.

*

Keeping the hands warm is another question. Early in the season, when the thermometer shows a high mark, there is not much to worry about along this line. But later in the gunning season, when it is cold and rainy, it's a horse of another color. There is a dandy shooting glove on the market that fills the bill. It's a lined glove, so made that the trigger finger can be worked without having to uncover the whole hand. In other words, it makes it possible for a fellow to keep his hands warm and shoot at the same time. This is something, as the idea of having to sit on your hands to warm 'em after every shot is no fun.

It looks as if the ladies were going to step into the shooting game more than ever this fall. This is not surprising after seeing droves of 'em eating up the outdoor stuff this last summer. While in northern Wisconsin we saw them landing bass and muskies and in many cases doing as well or better than some of the old-timers. A twenty gauge double is the gun for those that are taking up the shooting game. It's light, easy to handle and hasn't much recoil.

OTHER SPORTS, PAGE 6

BOWLING STARS ENTER FOR BIG SWEEPSTAKES

Class is going to tell in the fifth annual semi-annual classic sweepstakes tournament, promoted by Louis P. Petersen, to be held Oct. 6 and 7 at Petersen's south side room, 35th and Archer avenue. Bowlers from all sections of the country are scheduled to roll in the big individual bowling show.

Leading pin topplers from St. Louis, New York, Detroit, Philadelphia, Pittsburgh, Cincinnati, and other bowling centers have already forwarded their entries to the tournament secretary, John McCue, and practically all of Chicago's better bowlers have enlisted.

224 Rolled Last Year.

Two hundred and twenty-four bowlers participated in the major individual tourney last April and there is every indication that a larger representation will be had this year. Prizes aggregating $5,600 were distributed in the former event, Bill Wernicke, a local man, carrying down first prize of $2,000.

Petersen's bowling events have grown from small proportions to something that is now conceded to be one of the biggest events of the tenpin season.

Smith and Blouin Enter.

Jimmy Blouin, world's champion; Jimmy Smith of Milwaukee, Bill Wernicke, present title holder, and other headliners in the sport are scheduled to perform. Eight games across sixteen alleys will be played.

At a suitable time prior to the opening of the tournaments, certified checks will be placed in the hands of Dave Luby, publisher of the Bowlers Journal, and the names of the winners will be filled in immediately after the close of the tournament, in order that the bowlers receive their money promptly. The first prize money will be the same as last year, $2,000.

YACHTSMEN PLAN TO BEAT CANADA MACKINAC ENTRY

Alarmed over the possibility that Canada may lift the famed Mackinac Island trophy, which for nineteen years has remained in the possession of Lake Michigan yachtsmen, local sailing enthusiasts are planning the formation of a syndicate to buy or build a yacht to compete against Venture, the speedy Toronto boat already entered for the race.

Chicago yachtsmen had come to believe that the Mackinac Island cup, emblematic of victory in the longest fresh water race in the world, was theirs by right, but the entry of Venture has thrown a scare into them. Venture, formerly the New York Yacht club's Istalena, is admittedly faster than anything Lake Michigan can produce, so plans are under way to form the syndicate.

The local enthusiasts hope that by the time the race is run, next July, a yacht from New York waters, or a speedy racing schooner from New England, will have been purchased or a suitable racer constructed to defend Lake Michigan honors.

Since it is no longer considered good judgment to purchase a big bulky car of the old-fashioned type with its rapid depreciation—and since one car is not enough when mother and daughter and son all want to use it at once—just remember that you can buy two distinctive, reliable, economical Jordans for the price of one of the old-fashioned cars.

Edward S. Jordan
President
Jordan Motor Car Company
Cleveland, Ohio

GEORGE MARQUETTE MOTOR SALES CO.
8071 Ridge Ave.
Tel. Sheldrake 4800.

NORTH SHORE JORDAN CO.
1512 Sherman Ave., Evanston
Tel. Evanston 2717.

SPINGOLA AUTO SALES
918-22 S. Morgan St.
Tel. Haymarket 1765.

JORDAN

SCHONIG MOTOR CORP.
75th and Jeffery Ave.
Tel. Fairfax 4500

SOUTH SIDE MOTOR CAR CO.
13 E. 55th St.
Tel. Kenwood 7908.

TRIO MOTOR SALES
4645-51 W. Washington Blvd.
Tel. Columbus 6013.

GRAN BROS. MOTOR SALES CO.
3518-20 W. Division St.
Tel. Austin 5558.

CHICAGO MOTOR CAR CO., Inc.
O. G. HEFFINGER, Pres. EDWIN BLUTHARDT, Sec.-Treas.
2430-32 Michigan Avenue Calumet 6070
OPEN TODAY

BEGIN WORK ON NEW SPRING LAKE GOLF COURSE

HOLE-IN-ONE CLUB

RUFUS C. DAWES, prominent Chicago banker, teed off for the fifth hole at Bob o' Link yesterday, and found his ball in the cup, 150 yards away. He was playing with W. W. Ross.

W. W. Major slotted in the "ace" army yesterday by shooting the third hole at the Playmore course, 175 yards, in a single. His companions were J. R. "Ted" Sloss, the club instructor, R. D. Cunningham and N. Bernsmian of Evanston.

BY JOE DAVIS.

Chicago's far flung line of golf courses is to receive a new addition in the Spring Lake Country club of Libertyville, the project having passed the visional stage, as work has been started.

The new club will be located on the 325 acre farm owned by G. T. Pushman. This is admirably adapted for golf purposes, being rolling terrain, well wooded, and containing an abundance of fine soil and sand, which will greatly minimize the cost of construction. The property contains a small lake, not at all of inviting appearance. The scheme of construction calls for two lakes, one of which will approximate ten acres, to be fed from the overflow from the big lake of St. Mary's college, situated to the west of the Spring Lake property.

Work Under Way.

The work of constructing and landscaping the two lakes has been begun by Swain, Nelson & Sons, it being the intention of the club officials to sand the bottom of one of them and utilize it for swimming purposes.

Tom Bendelow had laid out a course of approximately 6,495 yards, and was given a free hand in the matter of utilising any of the land. With this liberal assignment, he was able to avoid dangerous paralleling holes, and has produced a layout which will compare favorably with any course along the north shore.

The property is surrounded by many large estates, and the owners of these are interested in having the property brought on a par with theirs. The trend of present day golfers is to locate near a golf course, and this feature has not been overlooked, as provision has been made for homesites.

Good Train Service.

The plan was told in detail at a meeting of prominent Libertyville citizens held last week in the guild house of St. Lawrence Episcopal church, the consensus being that such a golf course was essential if the village desired to keep step with the other towns along the north shore.

The North Shore Electric road has a station close to the south center line of the property, and the Chicago, Milwaukee and St. Paul railroad has a fifty-seven minute service to Libertyville. Four great auto routes, Milwaukee avenue and Telegraph, Sheridan, and Green Bay roads, run to the property.

The temporary offices of the club are in the office of Johansen & Johansen, in the Hartford building, Chicago.

GARFIELD PARK.

President J. C. Pietz of the Garfield club, who is 55 years of age, reached the final round of the club championship by defeating Ray Kennedy, 1 up in 19 holes. He will meet Norman McLeod in the final. Mr. Pietz started playing when the Garfield course was first constructed.

NORTH SHORE.

W. C. Braun won the Sports and Pastimes trophy at the North Shore club with a card of 96—25—71. Sam Ball being second with 88—15—73. B. C. Bonser, A. D. Collins and W. H. Hutson tied at 89 in the blind bogey event.

BEVERLY.

F. H. Morgan won the Inspiration trophy, defeating R. E. Davis, 4 and 3, in the final round. The open event was at eighteen holes, medal play, C. N. Babcock winning the low net prize with 87—13—74. On the north nine S. W. Sigler took the low net prize with 51—12—39, while on the south nine C. McDonald won with 44—5—49.

MIDLOTHIAN.

A card of 79 gave C. W. Booth the low gross prize, while J. A. Bender won the low net trophy with 83—10—73. In the sweepstakes the players were combined into two divisions, with the winners as follows: Classes A and B—J. A. Bender, 93—10—72. Classes C and D—C. E. Robinson, 100—23—77.

SKOKIE.

J. B. Henry went to the thirty-ninth green to defeat A. C. Stepan in the final round for the Vice President's trophy. Close play also featured the deciding contest for the President's cup, H. B. Kimball defeating Dr. Frank Brawley, 2 up, at 36 holes. Kimball at the thirty-fourth was 1 up.

RAVISLOE.

As a result of their semi-final victories yesterday R. C. Klauber and A. W. Joseph will meet in the deciding contest for the President's cup. Klauber in the penultimate frame defeated Mel Keim, 6 and 4, while Joseph disposed of W. Rosenthal, 3 and 2.

RIDGEMOOR.

John H. Victor, who has been playing in the low 70s throughout the season, won the club title yesterday by defeating R. E. Williams, 3 and 2. In the second flight Fred Lietzow defeated W. Hageman, 3 and 2.

RIVERSIDE.

Finishing 2 up against par, C. F. Hasedorn won the H. S. Stimson prize. Winners in the sweepstakes were as follows: Class A—Albert Seckel, 78—8—75; Walter Hillyer, 86—11—75. Class B—R. F. Hummer, 94—19—75. Class C—C. M. Silverthorn.

LA GRANGE.

The final round in the club championship contest brought out an interesting match, in which H. W. Walker, former star golfer of the University of Illinois, defeated Dr. Herbert C. Dewey, 2 and 1, in the 36 hole final. Winners in the other events were as follows: Blind bogey—E. M. Fry, 101—17—84; J. F. Chambers, 90—8—84; H. C. Fouchtage, 94—10—84. Sweepstakes: Class A, H. G. Spear, 81—4—77; H. E. Constit, 87—10—77. Class B—C. G. Whittle, 90—16—74. Class C—G. E. Mueller, 96—22—74.

BRIERGATE.

The club title will rest with A. J. "Buck" Ewing for a year. He defeated L. E. Miner, 8 and 7, in the thirty-six hole final. The new champion was 3 down on the first nine holes, taking 48 strokes. On the second nine Ewing made up his lost ground by shooting 38, and going to luncheon 2 up against his opponent. After luncheon it was a walkaway for Ewing, who had a medal round of 77.

GLEN VIEW.

George P. Hemesberry, 76—2—74; E. P. Wortham, 88—13—75, and J. R. Guilliams, 90—13—76, were the winners in the club handicap event.

OLYMPIA FIELDS.

In the qualifying round for the George C. Simmons trophy E. M. Gallagher had 88 as low gross, while H. D. MacKechnie registered 96—22—74 as low net score. Don Hanlein and H. W. Craig in class A finished all even in the final round of the monthly class tournament. In class B, C. E. Barnes defeated H. C. Ramer, 2 and 1, at thirty-six holes, after tying in the first round. Dr. C. O. Young was the winner in class C, defeating A. L. Harpster, 5 and 4. The Harvest Home dinner was given at night.

IDLEWILD.

H. B. Glick advanced as a finalist in the novice tournament through the semi-final default of S. Rosenthal. R. C. Rodrachs, the other finalist, defeated E. Guilhaus, 4 and 2.

PARK RIDGE.

The low gross prize in the sweepstakes event fell to Dr. A. C. Young, who had a round of 82—10—72. J. E. Petrie and O. E. Grigsby tied at 79 for the low net prize.

Sarazen Beats Hagen on 38th Hole; Keeps Pro. Golf Crown

[Continued from page 1, part 1.]

and prayers of the greens committee, to carry him aloft and cheer wildly the little lad who, a few years ago, was caddy within a few miles of the scene and carrying clubs for some of those who cheered him.

It was a tremendous finish of the finest golf week in history and one of the hardest fought finals in history.

The strain told on Sarazen badly, and Hagen, too, was irritated—and once they so far forgot to observe golf etiquette as to snap at each other.

AFTERNOON DETAILS

They started the afternoon round with a gallery grown to huge size and racing hard. Their drives were equal on the first, but Sarazen reached the green with his second, while Hagen was 50 yards short and pitched beautifully eight feet beyond the pin. Sarazen's approach putt along a sloping hillside was bad, stopping seven feet short. Hagen missed his putt and they halved in fives.

On the second Sarazen drove over trees and houses and reached the green only to kick off into the trap. Hagen fired high over hill, trees, houses and garden and fell into rough just clearing the fence of a garden. Sarazen tried an explosion shot, missed it, failing to get out, but his second effort almost holed out. Hagen was short on his putt and they halved in fours.

Champion Forges Ahead.

Sarazen forged ahead at the twenty-first when Hagen's second found the rough behind a bunch of mounds, while Gene was pin high. Hagen made a fine out nine feet from the cup, and Sarazen came within a hair of an eagle 3, his ball hanging on the lip of the cup. Hagen failed to sink his putt and Gene won, 4-5.

They halved the fourth in par threes, both dropping their tee shots off the cliff onto the green, a foot apart. Hagen laid Gene a perfect stymie, and they halved in threes.

Sarazen leaped ahead at the fifth, shooting a magnificent birdie 3, which put him 2 up. They halved the next in par figures, and on the seventh Sarazen increased his lead by laying Hagen in a dangerous stymie.

Misses Trap by a Foot.

On the eighth Sarazen hooked his drive into the adjoining fairway and his fine long second missed the trap by a foot, and Hagen's second from the fairway was within two feet of Gene's ball. Hagen ran over and Gene was short, but both dropped the putts and halved.

Sarazen made a tremendous drive on the ninth, driving even with the pin at 294 yards, but the ball rolled into a side trap. Hagen's second was just on to the green, and he ran over. Sarazen made a fine out, and they halved and turned with Sarazen 3 up. It was no disgrace for Hagen, as Sarazen shot those first nine holes in 35, two under par.

Hagen was fighting then. They both drove to the tenth green and had to match for the putt. Hagen missed a 3 by a hair and had to be content with a half in threes.

Hagen recovered one of the lost holes on the eleventh by shooting a birdie 3. Both were on the green in 2, and Sarazen's long putt hung on the lip of the cup, while Walter dropped a long one and only 2 down.

Walter Outdrives Gene.

Walter strove desperately to win the twelfth hole. He outdrove Gene 30 yards, but Gene was close up on his second and Hagen far past the pin. Hagen studied his shot a long time, then missed the putt by three feet and halved in fours.

Both came within a fraction of an inch of sinking eagle threes on the 465 yard thirteenth.

Hagen, taking chances, tried desperately to gain on the fourteenth. The drives were even and Gene's second a spoon shot, was in trouble to the left. Hagen's jigger shot fell short, both got on in three and strove to sink long putts, failing by narrow margins and halving the hole in par fives. Hagen came close. His strong putt hit the back of the cup and bounded out.

Spectators Delay Play.

The next was halved in fours after a battle with the surging gallery which delayed play.

Sarazen wabbled from his galt on the sixteenth when Hagen dropped his tee shot hole high and twelve feet from the cup. Sarazen was short and dropped into a trap, was shot on his out, and failed to sink the putt, while Hagen dropped his safely for a three. This was the first hole Sarazen was above par in the afternoon round.

Then, while the gallery went all to pieces and disturbed the match, Sarazen broke and Hagen evened the match.

The eighteenth was halved when Hagen missed his putt.

THE MORNING ROUND

Sarazen started the morning round brilliantly and captured the first hole. Starting off, Hagen outdrove the little Italian, but his ball kicked into the rough almost back of a big tree. Gene reached within five feet of the green with his second, while Walter was thirty feet short, and, pitching too strong, ran eighteen feet past the pin. Sarazen's third hit the cup and hopped out, but when Hagen, half stymied, failed to sink his long putt, Gene took the hole and was 1 up.

The second turned to Hagen, 4—5, and they halved the third in par 5.

Both dropped the green on the short fourth, Hagen being seventeen feet from the pin and Sarazen forty feet away, on the edge between an old and the new green. He ran his approach up to twenty inches, laying Hagen a half stymie. Hagen tried to curl the ball around and made it reach the edge of the cup but it failed to fall and they halved again. The fifth was halved in par 4s.

Hagen Takes the Lead.

Hagen finally achieved the lead on the sixth. They drove equally, the balls lying five feet apart at the foot of the hill. Pitching over the high, rock hill to the blind green, Sarazen's ball hit the green surface and rolled into a trap while Hagen's landed on the front of the green. Sarazen pitched from the trap and ran the ball squarely across the middle of the cup, but too hard to drop and he went nine feet past. Hagen ran two feet past the hole and Sarazen missed the downhill putt, the ball curling off the edge at the last second. The seventh was halved.

Sarazen made a magnificent recovery on the eighth and perhaps saved disaster. Hagen had driven straight when Gene sliced a bit and landed his ball at the edge of a bridle path.

Using a wooden spoon, he slashed out and reached the green while Hagen sliced and landed back of a trap in light rough. He pitched out too strong and had a fourteen footer to halve the hole. Sarazen, playing safe, failed to run his approach putt close enough and failed to stop the six foot putt, letting Hagen halve a hole when the match should have been squared.

Hagen Leads at Turn.

The short ninth was beautifully played. Both dropped on the green, Hagen being five feet away, while Sarazen was fourteen feet past. Sarazen ran up close and half stymied Hagen again, and Hagen, trying to make the ball curve around that of his opponent, failed, the ball hanging on the lip of the cup. They halved again and turned with Hagen 1 up.

They halved the tenth also.

They got away tremendous drives, close to 300 yards, on the eleventh, and then Hagen wobbled. Sarazen laid his second almost dead to the pin, while Hagen was too strong and shot over into bad ground. He changed from mashie niblick to niblick, dubbed, and failed to get out of the rough. His fourth was over and Sarazen, playing safe, took a four and the hole.

Hagen drove the edge of the green on the twelfth and Gene pitched his second over the green. Hagen narrowly missed a try for a long putt, and they halved in fours.

Sarazen had one of my kind of holes on the thirteenth. He hooked into the sand trap of the sixteenth fairway, and on his second was badly stymied by a bunker. His third hit the bunker and seemed badly dubbed, and his fourth hit a bunch of trees, and he barely got out of his trouble. He pitched his fifth to within eighteen inches of the cup, but it was wasted, as Hagen, playing the hole perfectly, took a safe and sane four, and Gene conceded it, leaving Walter one up again.

Squared on the Fourteenth.

Gene squared the battle on the fourteenth. Sarazen had a lucky break, his drive narrowly escaped the rough. Then Hagen hit the trees with two shots and finally conceded the hole.

Hagen, however, took the lead again on the fifteenth. Sarazen drove into rough to the left and then came out and clear across to the rough and he was beaten.

They halved the sixteenth in threes, Sarazen saving himself by a wonderful explosion shot from the trap.

They halved the seventeenth in fives, Sarazen missing a chance to square it. He was on in two, but took three putts and lost another opportunity.

Then the little Italian, still smiling, evened up the day's work, taking the eighteenth.

MRS. BEAMISH SAILS.

New York, Sept. 29.—Mrs. Geraldine Beamish, member of the British women's tennis team that invaded the United States and Canada this season, sailed today for England on the steamship Franconia.

GARDNER WINS POWWOW MEET AT ONWENTSIA

Henry A. Gardner of Indian Hill won the main prize in the annual pow wow and golf tournament which finished yesterday at the Onwentsia club. He went around the winding trail with scores of 75, 82, 80 and 86, but was defeated in the first flight event by Wallace C. Winter, the Onwentsia southpaw, 1 up. R. H. Poole of Onwentsia took the award for low net with a total of 287.

The special prizes for the Papooses—players making their first venture in the pow wow, went to T. Clow, with a net of 155 for 36 holes, and Dick Cavanagh of Kenosha, former Wisconsin champion, who won the guest prize with 158. In honor of John T. McCutcheon, some genuine Indian summer weather was provided by the committee in charge.

A large number of prizes were awarded, the flight winners and runners up each receiving a trophy as follows:

First—W. C. Winter, Onwentsia, defeated H. A. Gardner, Indian Hill, 1 up.

Second—Samuel T. Chase, Onwentsia, defeated O. T. Wilson, Onwentsia, 1 up.

Third—R. H. Poole, Onwentsia, defeated R. E. Pellman, Onwentsia, 2 up.

Fourth—Stuart Logan, Onwentsia, defeated John T. McCutcheon, Onwentsia, 3 and 1.

First consolation—B. Ripley Glen View, defeated J. C. Belden, Onwentsia, 2 and 1.

Second consolation—E. D. Shumway, Onwentsia defeated C. H. McDowell, 6 and 4.

Third consolation—Richardson Ossapkaag, defeated L. Howe, Indian Hill, 3 and 1.

Other winners were R. H. Poole and A. Poole, 290, low net of member and guest at thirty-six holes Friday; O. W. Johnson, 74—7—67, choice eighteen of thirty-six holes Friday; O. W. Johnson, 79—10—69, low net score Friday afternoon, and Samuel T. Chase.

INDIAN HILL.

Francis E. Blossom won the club championship, defeating Edward M. Cummins, 2 and 1, in the 36 hole final. He succeeds Henry A. Gardner. Blossom gained a slight lead on the first round, which he made in 77, as against 82 for Cummins. One match was played in the semi-final round for the title to championship, George H. Laslie, defeating John C. Harding, 2 and 1. Blossom also was first in the play for the H. G. Badgerow trophy, with a card of 82, G. E. Roth being second with 83, and S. M. Cummins and A. D. Edwards next with 84.

EXMOOR.

Over 650 members and guests attended the harvest home festival, J. S. Talbot winning the harvest home cup with a card of 102—30—72. The last chance trophy, for which players who had not won a prize during the season were eligible, was won by W. B. Fitch, 83—4—77. G. W. Peck, 87—9—78, and Frank G. Royne, 101—23—78, being tied for second place. Winners in the class handicaps were: Class A, H. L. Glidden, 81—6—75, and F. G. Clement, 79—4—75. Class B, Irving T. Harts, 89—11—78. Class C, J. W. Blackledge, 96—21—75. Class D, C. B. Cone, 111—30—81.

CHICAGO.

Jarvis Hunt won the Saturday cup with 80—18—71. Frank O. Weimore was a close second with 91—15—76.

Elmhurst College Gridders Lose to Lake Forest, 31 to 0

Keeping the ball in the enemy territory most of the time, Lake Forest academy eleven yesterday defeated Elmhurst college, 31 to 0, at Lake Forest. Long passes and brisk charges through the line accounted for many of the gains.

LOCAL GOLF

THE Thomas cup, one of Chicago's historic golf trophies, went out of commission yesterday, when Walter L. Eulass, a pioneer member of the Calumet Country club won it, with a card of 85—9—76, scoring his third victory. The trophy was placed in competition when the club first was formed, and the previous wins of Eulass were in 1912 and 1915 over the old course at Burnside, where the pioneers used to swallow a daily quota of smoke from the Illinois Central shops and play golf all the year around.

Eulass won in one section of his year's contest and yesterday played against H. R. James and J. H. McElroy, the winners in the other section.

Calumet held its annual election last night, Henry B. Hull, being chosen president, succeeding James B. Rose. Mr. Hull was this year's vice president. Ralph C. Lusk is the new vice president, while A. L. Tolin, treasurer, and F. E. Bell, secretary, again were elected.

BOB O'LINK.

C. C. Fogarty with a card of 87—15—72 won the medal play handicap for classes A and B. M. L. Doty winning in classes C and D with 93—21—72. Winners in the sweepstakes were M. L. Doty, C. C. Fogarty, J. A. Rankin, J. F. L. Curtis, J. H. Wilson, O. Q. Watson, and P. M. Conrad.

HICKORY HILLS.

In the semi-final match for the championship at Hickory Hills E. Eskridge defeated James C. Dohney, 6 and 5, and Dr. O. B. Nugent won from James Armstrong, 5 and 4.

WESTMORELAND.

Frank Schiele won the Doctors' cup, defeating H. J. Sloan, 7 and 6, in the final round; took the prize in the sweepstakes with 85—7—78, and tied with W. H. Watson in the blind bogey competition. The Fellowship cup reverted to H. C. Conine, who had 95—17—78.

OAK PARK.

W. G. Oliver was the chief winner, having 86 as the lowest gross score in class A, and topping all competitors in the sweepstakes. In the competition for the low net prizes in class A Joe Zook and L. D. Terrell tied with identical cards of 87—8—79. S. W. Thomas with 83 was the low gross winner in class B, while E. E. Roberts with 94—19—75 was the low net winner. In class C P. A. Beachy, 98, and L. C. Towle, 105—26—79, were the respective low gross and net winners.

EVANSTON.

Tying at 85, A. Kenneth, O. Cochrane, and W. W. Ahlschlager impounded the low gross prize in class A. A. H. McConnell won the low net prize with 85—10—75. Other low net winners were: Class B—R. Y. Sanders, 86—12—74, and R. C. Delmar, 91—17—74. Class C—R. G. Crandall, 93—21—72. Class D—F. Sherman, 105—26—79.

SOUTH SHORE.

The Trude family carried away the bulk of the prizes yesterday, Judge Daniel P. Trude winning the first portion in the sweepstakes with 90—23—67 and permanent possession of the season's medal for Classes C and D players combined, while Samuel H. Jr. won the trophy donated by Ralph W. Parker for Class B players with 80—12—68. In Class A, for the Parker trophy, A. Ellersgaard, H. M. Sedgwick, A. C. Jackson, and R. E. Hughes tied at 81—9—72. The quartet will play off later. Other permanent winners of class medals were H. M. Sedgwick, Class A, 72, and John F. Chellus, 70, Class B.

The Parker trophy for classes C and D players combined, lodged with G. F. Rummel, who had 96—30—66.

EDGEWATER.

Close finishes featured the matches played in the second round of the club championship contest. J. W. Moulding defeating Herbert A. Lundahl, 1 up in 21 holes; J. P. Strickland defeating T. W. Jordan, 1 up, and J. B. Murphy disposing of C. A. Tilt, 2 and 1. In the semi-final of the Old Boys' tournament, J. A. Demerath defeated R. A. Griefen, 2 and 1. The other match remains to be decided.

NATIONAL THREE CUSHION TITLE WON BY DENTON

Philadelphia, Pa., Sept. 29.—Tiff Denton of Kansas City won the national three cushion billiard championship, as a result of the final play here tonight. In tonight's match Otto Reiselt of Philadelphia won from John Layton, St. Louis, former champion, 60 to 58, tying Layton for second place in the tournament, each having won 7 games and lost 5. Denton won 8 games and lost 4.

In the afternoon Denton easily beat Bob Cannefax of New York, 60 to 34, in sixty-eight innings in the semi-final game of the tourney. Denton was in fine form and at times resorted to safety play. His high run was 9 and Cannefax's 4. Score by innings:

CANNEFAX—	000	010	110	100	020	000			
	101	010	002	001	010	101	020	000	
	000	050	000	024	000	008	110	100	
	00—54.								
DENTON —	200	012	001	001	020	132			
	000	003	001	000	104	003	103	102	
	100	000	003	011	001	110	010	201	
	13—60.								

Cannefax made a gallant effort to beat the Philadelphian tonight, but found Otto in superb form and was forced to bow to better play. The score was tied at 45, 57, 58. The final standing of the series:

	W.	L.		W.	L.
Denton	8	4	Layton	7	5
Reiselt	7	5	Cannefax	2	10

BIKE RACE FANS WANT ZEIGLER IN SIX DAY EVENT

Various employes of the Peoples Gas company and the Board of Trade, who already have taken hundreds of tickets for the first three nights of the six day bike race starting at the Coliseum Oct. 27, are eager to see "Red" Ziegler, Board of Trade messenger, turn "pro" and permitted to compete in the big event. "Red" has been one of the best amateur racers in the middle west for several years.

That there is no fan like a six day race fan was evidenced yesterday when William S. Behrens, a north side real estate dealer, purchased his tickets for the entire six days of the race.

Indiana Fox Hunters Will Hold Annual Meet Oct. 8-13

Noblesville, Ind., Sept. 29.—[Special.]—The Indiana Fox Hunters' association will hold its annual meeting at Marengo, Oct. 8-13. An interesting program has been prepared for the six days, including a derby race for all hounds under 18 months old and another race for dogs of all ages.

FOR PLAYERS OF WHIST

By A. R. METCALFE

DISCARDING.

DISCARDING should be the most simple thing in auction bridge, but a large number of arbitrary conventions have made it very complicated. The natural thing to do is to throw away what you do not want. Therefore, a discard should mean weakness in the suit discarded. It is not, however, always possible to discard without unguarding a lesser honor in that suit. In such cases a player should discard first a high and then a low card from his strong suit; reversing the order of the discard reverses the meaning, which is also natural.

The kindergarten discard, that is seven or higher, always indicates strength, loses more tricks than any convention in the game because it cannot be used unless a player happens to hold the proper cards. A beautiful case of correct discarding is shown in the deal which follows:

THE HANDS.



Score: 0—0.

East dealt and bid one heart; south passed, west bid one no trump, which closed the bidding. North had the initial lead.

THE PLAY.

Trick—	S.	N.	S.
1	4C	9C	3C
2	2S	4A	8S
3	5S	8K	9S
4	6J	8Q	2S
5	9C	10A	10S
6	2S	3A	4C
7	AS	8S	6C
8	3D	2D	9C
9	7S	7A	8C
10	JC	5S	6S
11	D10	2A	6S
12	3J	3Q	7S
13	KC	7D	6S

West secured eleven tricks.

A real discarding problem occurs in the south hand at trick five. South could not echo to show strength in the spade suit because throwing away two spades would wreck that suit. Should he discard nothing but clubs he would be definitely informing his partner that he was protecting spades and diamonds, which obviously would be false information. South, therefore, discarded his singleton diamond at once, which informed north that he must guard the diamond suit if possible, regardless of everything else. It was also necessary for north, however, to protect the king of clubs, knowing the ace to be in the west hand. As he was forced to discard down to six cards, and must keep four diamonds and two clubs, he properly discarded both the ace and king of spades. Had he kept either of these cards, the declarer would have won a grand slam. Players afflicted with the seven-eight-nine complex would have been helpless in such a deal.

The Old Copyreader

"Many a story is hopelessly written, but the story of life is hopelessly rotten."

LOOK ABOUT YOU, FLAC.

Friend Flaccus' toast in the Sat Evening Post is a rollicking roast on the clothing we boast; with a half I can hold; with the rest I must scold;

For the poem he said is imperfectly told.

He must have forgot
As he chiseled his mot
That our ladies all trot
Like the Hottentot tot.

The trouble is, Flac, you and I, ages bae',
Chose our sex, as a fact, with a sad lac' of tac';
For a gal can bare arm and more intimate charms,
And beyond sweet alarm, can get by without harm.

Though her raiment is not,
Of course, totally shot,
She has GRABBED OFF a lot
From the Hottentot tot.

GUY LEE.

CANCEL POLO GAME.

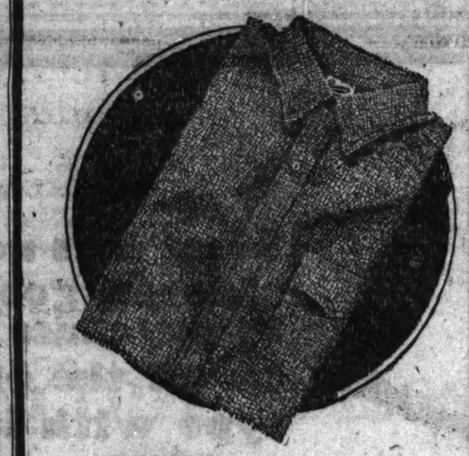
Kansas City, Mo., Sept. 29.—The Polo game between the local Country club team and the Des Moines Polo club, scheduled for today, was canceled because of wet grounds.

BRADY TO DEFEND TITLE IN WESTERN OPEN GOLF PLAY

Memphis, Tenn., Sept. 29.—Mike Brady of Detroit will defend his title as western open champion in the 18th tournament of the Western Golf association, but to hold the crown will have to dispose of such players as Gene Sarazen, Walter Hagen, Chick Evans, "Bill" Mehlhorn, John Farrell, Fred Sprogel, Jim Barnes, and Jock Hutchison, according to a preliminary list of tentative contestants made public today. The tournament will be played over the course of the Colonial Country club here Oct. 10-12.

Quaker City and English Cricketers End Day Equal

Philadelphia, Pa., Sept. 29.—At the conclusion of the first day's play between All-Philadelphia cricket team and the Free-Foresters of England were about equal, the locals having been retired for 180 and the visitors registering up 138 for six wickets when stumps were drawn. As it stands, the Philadelphians are called upon to score 43 runs with four wickets still in hand, to equal the Philadelphians' total when play is resumed on Monday.



Racine
UNION MADE
FLANNEL SHIRTS

Sufficiently light in weight for indoor wear, yet heavy enough for early fall outdoors, "Racine" Flannel Shirts fit logically into comfortable semi-dress requirements of well dressed men.

Full Cut for Comfort

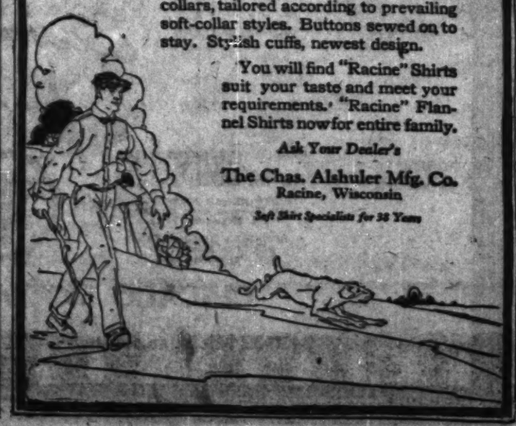
"Racine" Shirts embody in their roomy, full cut design the ample proportions necessary to natural, free movement, plus the style that convention demands. Each model is designed and finished to make it a leader of flannel shirt fashions.

Big variety of patterns, novelty plaids, fancy checks and plain colors. Attached collars, tailored according to prevailing soft-collar styles. Buttons sewed on to stay. Stylish cuffs, newest design.

You will find "Racine" Shirts suit your taste and meet your requirements. "Racine" Flannel Shirts now for entire family.

Ask Your Dealer's

The Chas. Alshuler Mfg. Co.
Racine, Wisconsin
Soft Shirt Specialists for 38 Years



View the Value Masterpiece—$400 lower in price, yet the quality remains the same in

THE NEW 1924 MODEL

HAYNES 60

De Luxe SEDAN (NOT A COACH)

now $1895 (AT FACTORY)

This fine car spells dollar-for-dollar value in luxury, in performance, in comfort and in dependability to a degree never before attained by an automobile manufacturer.

To all lovers of motor car beauty and performance this new Haynes 60 De Luxe Sedan makes a striking appeal.

But only those in the habit of making direct comparison realize the full significance of this newest Haynes-built six cylinder motor [virtually vibrationless at all speeds]—the velvety smoothness of its clutch, and the suave charm of its deep cushions.

It is this keen appreciation of all the values that makes motoring satisfaction which caused Haynes September sales to exceed July, the month that brought the greatest day's sales in the history of Haynes. See the Haynes yourself at our display rooms. Your judgment will approve its evident superiority.

The decision of the public resulting from a critical comparison, coupled with the sane, safe, conservative, financial policy is responsible for the fact that The Haynes Automobile Company is one of the few companies that is working at full capacity production.

TRIANGLE MOTORS, Inc.

Exclusive Haynes Distributors

2229 South Michigan Avenue Phone Calumet 5784

CHICAGO HAYNES DEALERS

Evanston Motor Sales Corporation, 1013-17 Davis Street, Evanston, Ill. Phone Evanston 3060-3061	Olson-Gilmsell Motor Sales, 2305 Milwaukee Avenue, Phone Belmont 4711	Landers Motor Sales Corporation, 4641 Washington Boul. Phone Columbus 0821	Wm. R. Lewis Motor Company, 5206-8 Broadway, Phone Edgewater 3212	Haynes Grace Street Agency, 828 Grace Street, Phone Buckingham 3239
	Garfield Motor Sales, 45 East 55th Street, Phone Englewood 0027	Famous Motor Sales, 10646 S. Michigan Ave., Phone Pullman 1095	South Side Auto Sales, 1115 East 63rd Street, Phone Hyde Park 2000	



The new 1924 Haynes 60 Sedan—121-inch wheel base

...S OF WHIST
...ETCALFE

...ARDING.

...ding. North had the initial lead.

THE PLAY.

Trick—	N.	E.	S.	W.
1	4C	QC	3C	
2	R6	RA	R1	R2
3	H8	HK	H7	H3
4	HJ	HQ	H9	H4
5	8C	H5	H0	
6	KS	H4	5C	
7	AS	H3	6C	
8	D3	D2	9C	
9	D8	D4	7C	
10	JC	5S	2S	
11	D10	DA	2S	
12	DJ	D5	JS	
13	KC	D7	QS	

West secured eleven tricks.

A real discarding problem occurs in the south hand at trick five. South could not echo to show strength in the spade suit because throwing away two spades would wreck that suit. Should he discard nothing but clubs he would be definitely informing his partner that he was protecting both spades and diamonds, which obviously would be false information. South, therefore, discarded his singleton diamond at once, which informed north that he must guard the diamond suit if possible, regardless of everything else. It was also necessary for north, however, to protect the king of clubs, knowing the ace to be in the west hand. As he was forced to discard down to six cards, and must keep four diamonds and two clubs, he properly discarded both the ace and king of spades. Had he kept either of these cards, the declarer would have made a grand slam. Players afflicted with the seven-eight-nine complex would have been helpless in such a deal.

BRADY TO DEFEND TITLE IN WESTERN OPEN GOLF PLAY

Memphis, Tenn., Sept. 29.—Mike Brady of Detroit will defend his title as western open champion in the 1923 tournament of the Western Golf association, but to hold the crown will have to dispose of such players as Gene Sarasen, Walter Hagen, Chick Evans, "Bill" Mehlhorn, John Farrell, Fred Sprogel, Jim Barnes, and Jock Hutchison, according to a preliminary list of tentative contestants made public today. The tournament will be played over the course of the Colonial Country club here Oct. 10-12.

Quaker City and English Cricketers End Day Equal

Philadelphia, Pa., Sept. 29.—At the conclusion of the first day's play the All-Philadelphia cricket team and the Free-Foresters of England were about equal, the locals having been dismissed for 180 and the visitors ringing up 128 for six wickets when stumps were drawn. As it stands, the invaders are called upon to score 42 runs with four wickets still in hand, to equal the Philadelphians' total when play is resumed on Monday.

...lower
...same in

O

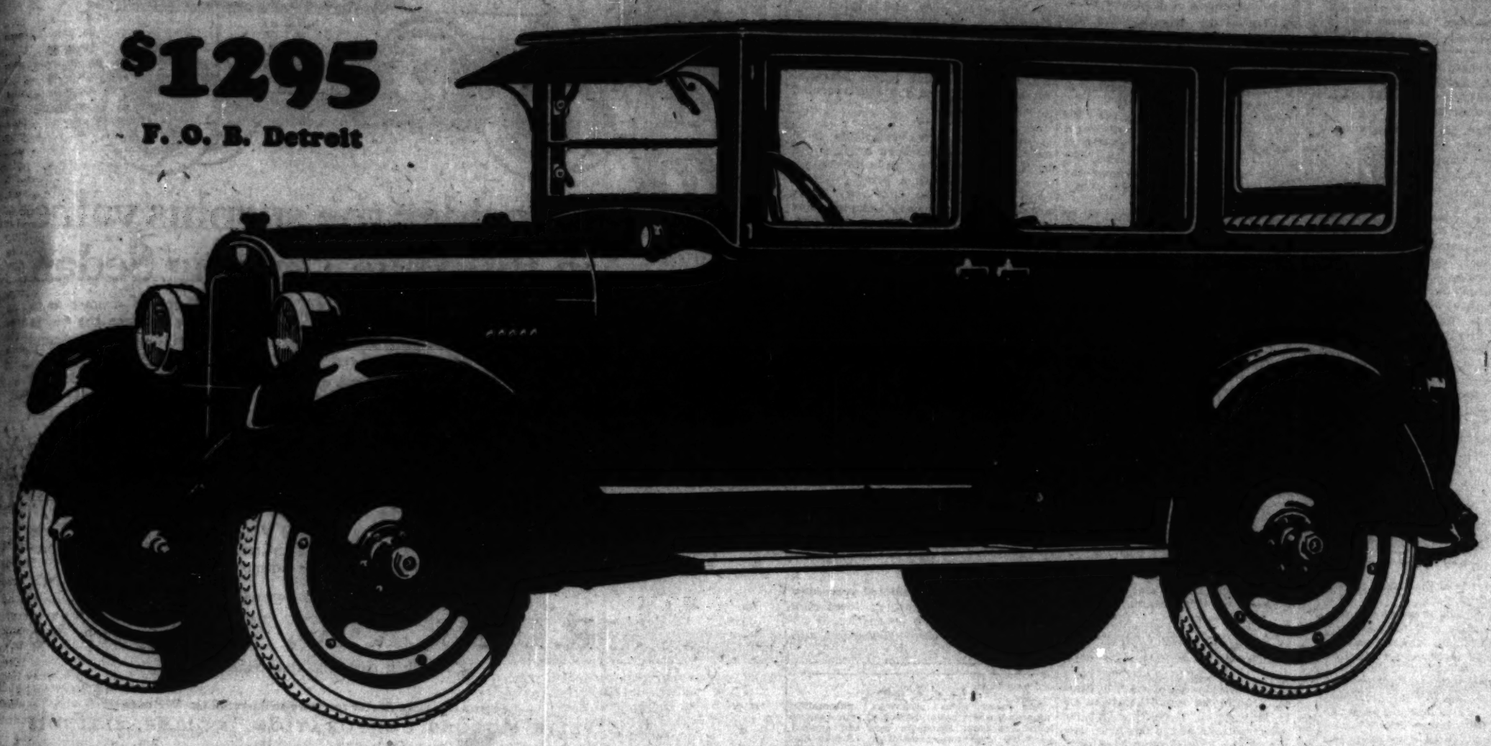
...s]—the velvety, the suave charm

...all the values that ...ich caused Haynes ..., the month that ... in the history of ...elf at our display ...prove its evident

...Inc.

...5784





$1295
F. O. B. Detroit

Chicago motorists have discovered to their infinite satisfaction that all the wonder of the good Maxwell value at the new reduced prices applies as completely to enclosed as to open models.

Underneath a body of engaging beauty, rich finish, elegant appointments and equipment remarkably complete, there is, of course, the same expertly designed and soundly built chassis.

There is the same powerful, speedy, responsive motor usually featured by cars of much higher price. There is the same absolute dependability.

Furthermore, there is the economy of operating costs and the modest maintenance charges that have always made the good Maxwell in the judgment of shrewd buyers a preferred investment of the highest type.

And then, when they ride, they find such ease and comfort as they never before have experienced in cars that were formerly comparable to the good Maxwell.

All the remarkable features that led them to declare the good Maxwell touring car at the reduced price of $795 to be the greatest value in the world they are finding in the enclosed models.

The good Maxwell line of enclosed models is varied and complete—a type to meet every need, whether it be daily service for the family in city or country, or the practical requirements of the business or professional man.

The good Maxwell Chicago organization for sales and service is city-wide. There is undoubtedly a dealer in your neighborhood.

MAXWELL-CHALMERS SALES COMPANY
MICHIGAN AVENUE at 25th STREET

Touring Car	$795
Roadster	$795
Sport Touring	960
Sport Roadster	895
Special Sport Touring	975
Club Coupe	935
4-Passenger Coupe	1195
Sedan	1295
Traveler	1585

Prices F. O. B. Detroit, Revenue Tax to be added

The Good
MAXWELL

A DEALER IN EVERY NEIGHBORHOOD

North Avenue
Advance Motor Sales
3739 W. North Ave. Belmont 2683

Englewood
Bergstrom Auto Sales Company
820 W. 59th St. Wentworth 4730

Roseland
Allen Auto Sales
10846 Michigan Ave. Pullman 0817

Garfield Park
Chicago Motor Sales Co.
Mudd & Lancaster
4407 W. Madison St. Austin 0989

Fullerton Avenue
Coles Auto Sales Company
3801 Fullerton Ave. Belmont 8226

Beverly Hills
Dixie Highway Garage
9283 So. Western Ave. Beverly 0370

Washington Park
Drexel Auto Exchange
6 E. Garfield Blvd. (55th St.) Drexel 7066

Woodlawn
Drexel Motors Company
6150 Cottage Grove Ave. Fairfax 5141

West Englewood and Stockyards
Hannion Auto Sales
5349-51 So. Ashland Ave. Prospect 0746

Oak Park
"Harrigan"
438 W. Madison Street Oak Park 576

Hyde Park and Kenwood
Frank F. Hirsch & Company
4737 Cottage Grove Ave. Drexel 3596

Cicero
Kotlan Bros. Garage & Motor Sales
5229 W. 22nd St. Cicero 8823

Hamilton Park
L. E. Lilly Garage & Motor Sales
8835-41 So. Halsted St. Stewart 6416

Portage Park
Portage Park Motor Sales Co.
4146-48 Milwaukee Ave. Kildare 3460

Lake Shore
Ritt Motor Company
812 Diversey Parkway Lakeview 8126

Uptown Chicago
Riviera Motor Sales Company
4824-26 Broadway Ravenswood 2726
Sunnyside 8422

Hammond
Snodgrass Auto Sales
Hammond, Ind. Hammond 3450

Maywood
Standard Auto Repair Company
309 W. Madison Street Maywood 9172

Rogers Park
Thomssen Bros. Garage & Motor Sales
7334 No. Clark St. Rogers Park 8710

Dolton
Twin City Garage
Dolton, Ill. Dolton 5

MOTORDOM

Vehicle Tax Goes to Smooth Vital Chicago Streets

Col. Sprague Shows 1923 Results of Repair Schedule.

BY J. L. JENKINS.

UNDER the direction of Col. A. A. Sprague, commissioner of public works, the money paid to the city by motorists this year for their vehicle licenses has rebuilt some of the most important stretches of road in Chicago.

The days of haphazard tax expenditures, helping hands extended through the fund to utility corporations, and street improvements at the whim of aldermen are over under the new system developed by the commission, according to building experts. This year's work has been done under a comprehensive plan which cared for the main traveled streets and county connections first and relegated minor repairs to the end of the schedule.

Following is a detailed report of the vehicle tax division work, made by Col. Sprague to the Illinois Automobile club yesterday. It follows a request made by the club early in the season through Hugo Meyer, its manager, for a revision of the repair schedule and working methods:

"Our asphalt organization, which is the largest unit within this division, has practically completed repairs to all country road pavements leading to the city limits, which connect up with the out-of-town highways. They include to Sept. 14:

Street—	From—	To—
Peterson-av.	Ridge-av.	Cicero-av.
Milwaukee-av.	Gale-av.	City limits
Elston-av.	Lawrence-av.	Milwaukee-av.
Lincoln-av.	Berwyn-av.	Tessville
Crawford-av.	Bryn Mawr-av.	City limits
Kenilworth-av.	Western-av.	Kedzie-av.
Halsted-st.	87th-st.	107th-st.
Vincennes-av.	87th-st.	103d-st.
State-st.	95th-st.	103d-st.
95th-st.	Western-av.	Commercial-av.
Torrence-av.	108th-st.	130th-st.
130th-st.	Torrance-av.	Carondelet-av.
Indiana-av.	127th-st.	134th-st.

"This same force has also repaired all of the main arteries of travel throughout the city and is now assigned to the repair of less traveled highways and residential streets.

"At present we are in the midst of an experimental process with an asphalt retreading machine, which, judging by current results, will enable us to increase our yardage 200 per cent.

"Construction of pavement in two very important subways—namely: 51st street from Wallace street to Shields avenue and 47th street at Morgan street under the Chicago Junction railroad—is now under way and we hope to have the work completed in the very near future. Completion of repairs here will relieve a deplorable condition of long standing, which will prove a great boon to the general public which has occasion to use these subways.

"Other vehicle tax activities include 53,071 square yards of brick, 14,985 square yards of creosoted blocks, 29,265 square yards of granite repairs distributed in the following wards: 1, 2, 3, 4, 5, 7, 8, 9, 10, 11, 12, 13, 14, 15, 16, 20, 21, 22, 23, 25, 26, 27, 28, 30, 31, 32, 33, 34, 35, 36, 37, 38, 40, 41, 42, 43, 44, 45, 47, 49, and 50. Our cement forces have repaired 13,260 square feet of sidewalk and 7,109 lineal feet of curb and gutter in various parts of the city.

"The ward forces are through oiling and, with few exceptions, are done with macadam repairs. Approximately 1,143,322 square yards of macadam pavement were repaired.

"We have twenty-eight gangs distributed over the entire city on asphalt, brick, creosoted block, granite, macadam, cement, and emergency repairs."

Another report which Col. Sprague has submitted to the Illinois Automobile club shows that during the present season public utility corporations have been compelled at their own expense to restore the pavement in 10,000 locations where the streets were opened. The city restoration force also restored pavements in more than 4,000 locations opened by various contractors, and this work was paid for out of deposits made by the persons who opened the streets, a thing almost unheard of in Chicago for several years.

Some of the pavements restored were over excavations made two and three years ago.

All this work is being paid for by the motorists, and the vehicle tax fund can not be used for any purpose other than the repairing of streets.

THE INQUIRING REPORTER

He's Out to Learn the Truth About Motordom.

The Question.

What is your idea of the proper punishment for auto speeders?

Where Asked.

Randolph street at Michigan avenue.

The Answers.



Lloyd Hamill, Glencoe, Ill., circulation man—Put them at good hard labor for about three months. And some of them ought to have to view the maimed and crippled victims of different accidents due to speeding. The viewing of speed victims should be about as effective a punishment as one could devise, it seems to me. It would teach a good lesson.



Christopher Gaul, 4926 North Washtenaw avenue, draftsman—Send them to jail at hard labor. I am a driver and have given this question some thought, and it seems to me that the best method for reducing auto accidents is to put speeders and careless drivers in jail at hard labor.



E. F. Macha, 2454 South Avers avenue, commercial artist—That's a pretty hard question. You published a picture a few days ago showing speeders working out their sentences in the Chicago prison quarry. I thought that a pretty good way to punish them. Some of those well to do drivers ought to be punished like that. It would take some of the vanity out of them.



W. H. Cochrane, 1219 Jarvis avenue, real estate—For the first offense they ought to be fined $15 at least. For the second offense, locked up and fined both. Of course pedestrians must look out for autos, but more people get hurt through the careless and speeding driver than from all other causes combined. Too many drivers seem to think the entire street belongs to them, and they begrudge the time spent in giving a pedestrian a chance to cross the street.



Ed A. Burklund, 4105 5th avenue, railroad man—Well, I have several ideas. I don't know which one to give preference. Sometimes I could suggest something terrible, but you want a reasonable answer. I believe I would just let them pound rock for thirty days or so—no fines or report slips or anything like that, and no getting out on bonds.

The Tribune will pay $5 each for questions accepted for the Inquiring Reporter to ask. Send name and address with your question in "The Inquiring Reporter, Chicago Tribune." For today's question Miss Margaret Fleming, 716 North Lockwood avenue, Chicago, was awarded $5.

Fair Pilots Make Debut in Novel Speedway Event

AUTOMOBILE racing is the newest province of athletics to be invaded by women, and the North Shore polo field at Lincoln avenue and Peterson road this afternoon will be the scene of the first speed contests in which the queens of the dirt track will participate.

The card will start with a ten mile race for women, the winner of which not only will be entitled to challenge any driver of her sex in America, but will meet later in the afternoon the winner of the twenty-five mile championship event for men.

As an added attraction, Mrs. O. G. Temme, who has piloted racing cars for Barney Oldfield and Ralph De Palma, and who in practice has been reeling off half miles in 35 seconds, will drive a five mile exhibition race in an attempt to lower the record of five minutes and two seconds made recently by Harry Nichols of Whiting, Ind.

Mrs. Temme and Eileen Mays of Indianapolis, who has a number of remarkable speed performances to her credit, will be the favorites in the women's race. Other entrants include May Smylie, Elinor Loftus, Simmons Soudam, and Mrs. B. C. Brautigam.

In the heavy car class Roy Good will drive the Curtiss OX5, capable of being pushed to 130 miles an hour. This is the car in which Rance Olds met his death recently at the Bowa speedway.

The meet, which will help to clarify the championship situation, is staged under the joint auspices of the Illinois Automobile club's racing committee, O. G. Temme, chairman, and the North Shore Speedway association.

The Stop's the Thing.

The police of New York City have not ceased their efforts to impress upon motorists there the importance of good brakes. The brake squad has been active in Manhattan, Brooklyn, Queens, and other sections of the city. On one day two of the officers connected with the brake squad arraigned twenty-five offenders in the Long Island City Police court, where all were fined and one motorist sent to jail for ten days because he could not pay a fine of $10 for operating a car with defective apparatus.

Her Mistake.

Because she came to work in her automobile, one of the scrubwomen at the Municipal Courts building in Detroit, Mich., was discharged. It is the policy of the department to give cleaning work only to women in need.

GOSSIP OF THE AUTO TRADE

THOMAS J. HAY gave the Chicago row a thrill last week when he took one of the new Chandler models out, invited a few veterans for a ride, and told the driver to run through the book of clutch tricks. The first test ran the car up to thirty-five miles an hour and shifted the clutch from "high" to second without a clash of gears. Further tests proved it impossible to clash or grind the gears in the newly developed "traffic transmission," which leaves gears always in mesh with the shaft turning free within them.

An entirely new automobile in a new price class has been brought out by the Olds Motor works in its new six cylinder model with a price range of from $750 to $1,100. Six body styles are offered. Deliveries on the new line will be made within a short time, according to factory announcement.

Paige and Jewett engineers declare they have solved the problem of finish in baked enamel an automobile body built on a hardwood frame. The achievement appears in the new Jewett brougham to be introduced this week.

Lincoln shock absorbers have been adopted as standard equipment on all Case models, according to announcement made by the Lincoln Products company. Company officials also announced the appointment of Frank Mayo as vice president in charge of sales.

Monroe Motors, Inc., is now represented by six newly appointed dealers in Chicago and Evanston, all of whom are prepared to both sell and service the new Monroe models.

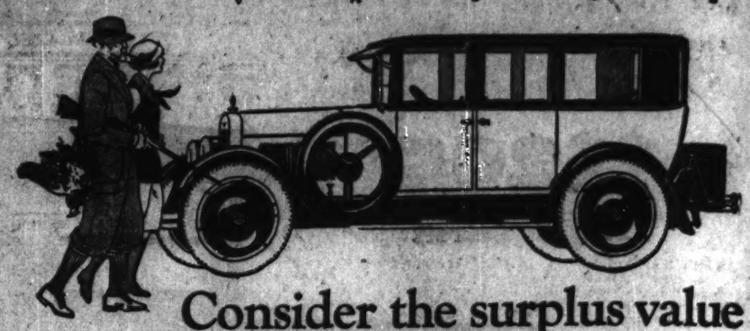
Walter C. Davis predicted yesterday that increasing demand for closed cars will keep automobile production at its present level throughout the fall and early winter.

COPY U. S. IDEAS.

For many years American automobile manufacturers have borrowed engineering principles from European cars and applied them to their own production. Today the condition is just the reverse. Engineering ideas, entirely developed in America, are being incorporated in European cars.

VELIE

VALUE



Consider the surplus value in this Velie Touring Sedan

Its wonderful Velie-built motor is vibrationless at all speeds—from two to sixty miles an hour. It is pressure-lubricated at every point, even the piston pins—adapted from airplane construction. Its counterpart cannot be found except in the very highest-priced cars.

Consider its handsome coachwork and choice mohair velvet-lined interior and upholstery with frosted silver fittings.

And consider this complete equipment:

Disc Wheels . . Double Spring Nickeled Bumpers front and rear . . Two extra Cord Tires with tubes, rims and covers mounted on side carriers . . Luggage Trunk at rear containing two suitcases and hat box . . Aluminum Guard Rails protect rear of car . . Step-plates of aluminum on running-board . . Rear Vision Mirror . . Flower Vase of frosted silver finish . . Vanity Case . . Smoking Set . . Cigar Lighter . . Windshield Wiper . . Eight-day Clock.

This is one of the most popular models of Velie's most popular year. These are closed-car days. Buy your Velie now and make the most of the finest touring month in the year. Phone or call for a demonstration.

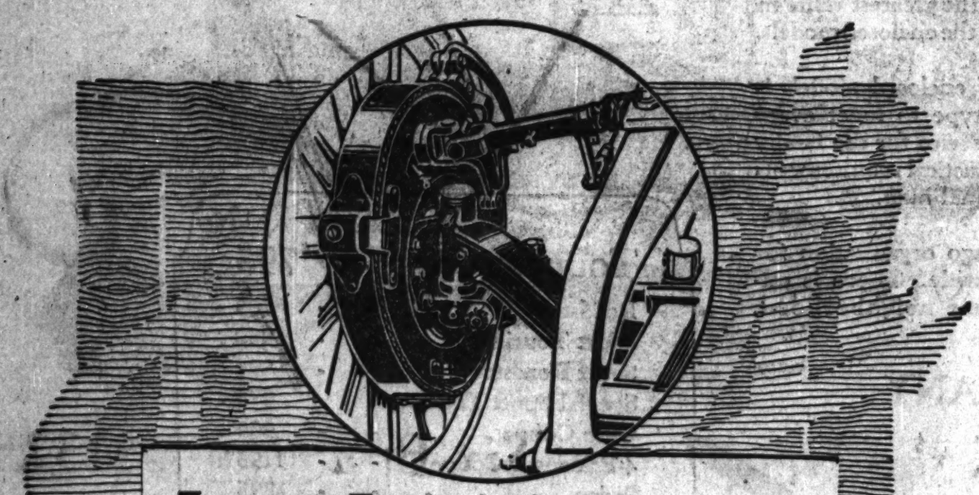
Every time we sell a car we make a friend

R. C. COOK CO. 2258 SO. MICHIGAN AVE. PHONE, CALUMET 6700

Open Evenings and Sundays

Some desirable dealer territory still available. Write to

VELIE MOTORS CORPORATION, MOLINE, ILLINOIS



Last Longer-Less Adjustment

Buick Four-Wheel Brakes

Buick four-wheel brakes not only double the braking efficiency of the new 1924 Buicks by doubling the braking surface, but for the same reason lessen the wear on each brake mechanism in proportion. Buick four-wheel brakes last longer. They require less adjustment and the linings do not wear down as quickly.

Simple in construction and positive in action, Buick four-wheel brakes give added safety under all circumstances. They are of the Buick external contracting type and each brake has a three-quarter wrap or grip instead of the usual half-way grip.

Buick four-wheel brakes are operated with a slight pressure on the service brake pedal. They act quickly, smoothly and easily.

All 1924 Buicks (both fours and sixes) have these new four-wheel brakes. In addition, the 1924 Buicks embody further advancements in power, in construction and in beauty that make Buick more than ever "the Standard of Comparison".

BUICK MOTOR COMPANY, FLINT, MICHIGAN

Division of General Motors Corporation

Pioneer Builders of Valve-in-Head Motor Cars

Branches in All Principal Cities—Dealers Everywhere

(E-19-48-NP)

BUICK MOTOR CO., Wholesale and Retail, 21st and Calumet Ave., CHICAGO BRANCH

SOUTH SIDE
Miner Levy Motors Co., 2257 Wabash Ave.
Faget Buick Co., 6100 College Grove Ave.
Buick Motor Company, Retail Branch No. 4, 55th and Wabash
Jackson Park Buick Co., 67th and Dorchester
Bloom Auto Sales Co., 7715-17 S. Halsted St.
Roseland Buick Sales Co., 10852 S. Michigan Ave.

WEST SIDE
Wm. Seggerbruch (Chicago Heights), Ill.
South Chicago Auto Sales Co., 8012 Commercial Ave., So. Chicago, Ill.
Marquette Buick Co., 5443-47 S. Western Ave.
Lenz Buick Company, Harvey, Ill.
Pronger Bros., Blue Island, Ill.

WEST SIDE
Chas. Lange & Bros. Co., Milwaukee Ave. at Logan Square
Buick Motor Company, Retail Branch No. 3, Madison St., at Euclid Ave., Oak Pk., Ill.
James Levy Motors Co., 3832 Roosevelt Road
Cicero Buick Company, 5000 W. 22d St., Cicero, Ill.
Peckat Bros. Motor Sales Co., Maywood, Ill.
West Suburban Motor Co., La Grange, Ill.

Cook County Auto Sales Co., Riverside, Ill.
Southwest Buick Sales Co., Argo, Ill.

NORTH SIDE
Broadway Buick Company, 6201 Broadway
Northwest Buick Company, 3444 Lawrence Ave.
Chas. Lange & Bros. Co., 3159 N. Clark St.

Buick Motor Company, Retail Branch No. 2, Corner Oak and Davis Sts., Evanston, Ill.
William Bubbe & Son, Park Ridge and Mount Prospect, Ill.
North Shore Buick Co., Highland Park, Ill.
Heinz Motor Company, Niles Center, Ill.
Standard Motor Company, Riverside, Ill.
C. G. Wenban & Son, Lake Forest, Ill.

When better automobiles are built, Buick will build them

HUDSON SEDAN $1895

Freight and Tax Extra

Aluminum Body by a Famous Builder

The Hudson Sedan gives custom-built quality with a price advantage of hundreds of dollars over cars of comparable fineness and chassis excellence.

Hudson Prices	
Speedster	$1295
7-Pass. Phaeton	1350
Coach	1375
Sedan	1895

Freight and Tax Extra

Essex Prices	
Touring	$1063
Cabriolet	1145
Coach	1145

Freight and Tax Extra

More Than 70,000 Coaches in Service

At practically open car cost, the Coach combines all closed car comforts with famous chassis quality. Increasing thousands find it meets every need, at a big saving in cost.

On the Greatest Super-Six Chassis Ever Built

HUDSON COACH $1375

Freight and Tax Extra

Hudson Motor Company of Illinois

2220 South Michigan Avenue — Calumet 6900

Service Entrance 2221 S. Wabash Ave.

West Side Branch, 1122 S. Kedzie Ave., Van Buren 3510.
Logan Square Branch, 2647 Milwaukee Ave., Spaulding 3100.
Evanston Branch, Sherman and Grove, Sheldrake 2300 and Evanston 720.
North Side Branch, 6250 Broadway, Sheldrake 7310.

Main Office Salesroom and Branches Open Sunday and Evenings.

COMMUNITY DEALERS

Ajax Auto Co., 7500 Stony Island Ave., Bayview 1400.
Calumet Motor Co., 22-24 E. 111th Place, Pullman 7300.
Kelly Motor Co., 3048 N. Robey St., Buckingham 3210.
Crandall Motor Car Co., 514 North Blvd., O. P., Oak Park 5017.
Lyons Motor Sales Co., Lyons, Ill., Lyons 2702.
Midway Corporation, 6044 College Grove Ave., Fairfax 4810.
George H. Koos, Highland Park, Illinois.
Keystone Motor Sales Corporation, Lawrence at Kedzie, Keystone 5400.
H. L. Shaver Co., Hammond, Ind., Hammond 80.
Sullivan-Morgan Sales Co., 4761 Washington Blvd., Columbus 2400.
Parkway Motor Sales Co., 2305 W. North Ave., Belmont 5176.
Stratford Motor Sales Co., 634 near Halsted, Wentworth 1944. Branch: 6231 S. Halsted, Vincennes 6809.

TERRITORY DEALERS

Aledo, Illinois: Christy-Hudson Co.
Aurora, Illinois: Chas. J. Moody Co.
Beardstown, Illinois: Ruplee & Valentine
Bloomington, Illinois: F. H. Cole Motor Sales Co.
Burlington, Iowa: Burlington Motor Sales
Bushnell, Illinois: Monroe Motor Sales Co.
Champaign, Illinois: Champaign Auto Sales Co.
Canton, Illinois: Bennett Hudson-Essex Co.
Clinton, Illinois: E. R. Moore & Son
Danville, Illinois: Danville Motor Car Co.
Davenport, Iowa: Conchilla Sales Co.
Decatur, Illinois: Geo. W. Schatt
Elgin, Illinois: Chas. J. Moody Co.
Fort Madison, Iowa: Marsh Bros. Motor Co.
Freeport, Illinois: Freeport Hudson Co.
Galesburg, Illinois: Christy-Hudson Co.
Geneseo, Illinois: Weimer Auto Co.
Glenellyn, Illinois: Glen Ellyn Auto Co.
Grand View, Iowa: Grand View Motor Car Co.
Joliet, Illinois: A. W. Malmro Motor Sales Co.
Kankakee, Illinois: Porter Bros.
Kewanee, Illinois: A. C. Taylor
La Salle, Illinois: Knauf & Co.
Lincoln, Illinois: Wesson Co.
Macomb, Illinois: Monroe Hudson Co.
Mattoon, Illinois: C. A. Bittner
Monmouth, Illinois: Jenks Motor Sales Co.
Morris, Illinois: Walter Goode
Naperville, Illinois: R. W. Starr
New Windsor, Illinois: Christy Hardware Co.
Ottawa, Illinois: C. C. De Long
Ottawa, Illinois: Ottawa Hudson-Essex Co.
Peoria, Illinois: Nelson-Ward Co.
Pontiac, Illinois: Copeland Motor Co.
Princeton, Illinois: Downey & Co.
Rockford, Illinois: Rockford Hudson Co.
Rochelle, Illinois: Eglentine & Son
Springfield, Illinois: Central Motor Sales Co.
Sterling, Illinois: R. C. Landis
Streator, Illinois: Solon Brothers
Sullivan, Illinois: F. C. Newbold
Taylorville, Illinois: Gilbert H. Large, Inc.
Valparaiso, Indiana: White Front Garage Co.
Waukegan, Illinois: C. E. Bainlow
Watseka, Illinois: C. E. Smith
Watseka, Illinois: La Croix Bros.

Test Your Brakes and Save Lives, Say U. S. Expert

Congress in Buffalo to Urge Campaign in Many Cities.

SIMULTANEOUSLY with the opening of the twelfth annual national safety congress in Buffalo tomorrow, the police of that city will launch a special brake inspection campaign in the hope of reducing the number of automobile accidents.

This drive will enable the 4,000 delegates expected to attend the convention to see how control apparatus on motor vehicles is examined and it is likely that many of the visitors will return to their respective cities with the determination to initiate similar campaigns. The inspection will be handled in Buffalo by the local police in coöperation with Sydney H. Coleman, manager of the safety bureau of the Buffalo chamber of commerce.

Marcus A. Dow, president of the national safety council, who will preside during the convention, is in personal charge of the New York City department of public safety, which maintains a permanent brake test squad.

One of the most important subjects on the program of the congress is the question of how to reduce the number of traffic accidents. This problem will be discussed by well known speakers who have been studying the situation for years and they are expected to make several recommendations.

Chairman John N. Mackall of the state roads commission and Paul Stricker, director of the Baltimore safety council, have just completed arrangements for the establishment of automobile brake testing stations on ten of the main roads leading into Baltimore. It is planned to erect large signs on the roads 500 feet ahead of the stations announcing the innovation and instructing motorists to have their control apparatus examined. Men employed by the state roads commission will be on duty to report motorists operating cars with defective brakes.

W. Graham Cole, secretary of the Washington safety council, also is planning for the inauguration of a brake inspection campaign in the District of Columbia, in conjunction with the local officials there. The American Automobile association, which has its headquarters in the nation's capital, is interested in the movement.

Fred W. Johnson, managing director of the citizens' safety committee of the Philadelphia Chamber of Commerce, is another advocate of brake inspection and the inauguration of a campaign in that city is being given consideration.



A Gre... On...

The 1924 Columbi... —powerful and dis... of the most pop... offered in the lo... cylinder field.

It has a very beau... —the longest ever... 115 inch wheelba... hard baked black ... tains its lustre l... other finish. Hea... form-fitting seats, ... really exceptional ... usually fine and ... leather upholstery ... care has been ex... details of this car.

1924 MODELS Columbia SIX

C...

MOTORDOM

Test Your Brakes and Save Lives, Say U. S. Experts

Congress in Buffalo to Urge Campaign in Many Cities.

SIMULTANEOUSLY with the opening of the twelfth annual national safety congress in Buffalo tomorrow, the police of that city will launch a special brake inspection campaign in the hope of reducing the number of automobile accidents.

This drive will enable the 4,000 delegates expected to attend the convention to see how control apparatus on motor vehicles is examined and it is likely that many of the visitors will return to their respective cities with a determination to initiate similar campaigns. The inspection will be handled in Buffalo by the local police in coöperation with Sydney H. Coleman, manager of the safety bureau of the Buffalo chamber of commerce.

Marcus A. Dow, president of the national safety council, who will preside during the convention, is in personal charge of the New York City department of public safety, which maintains a permanent brake test squad.

One of the most important subjects on the program of the congress is the question of how to reduce the number of traffic accidents. This problem will be discussed by well known speakers who have been studying the situation for years and they are expected to make several recommendations.

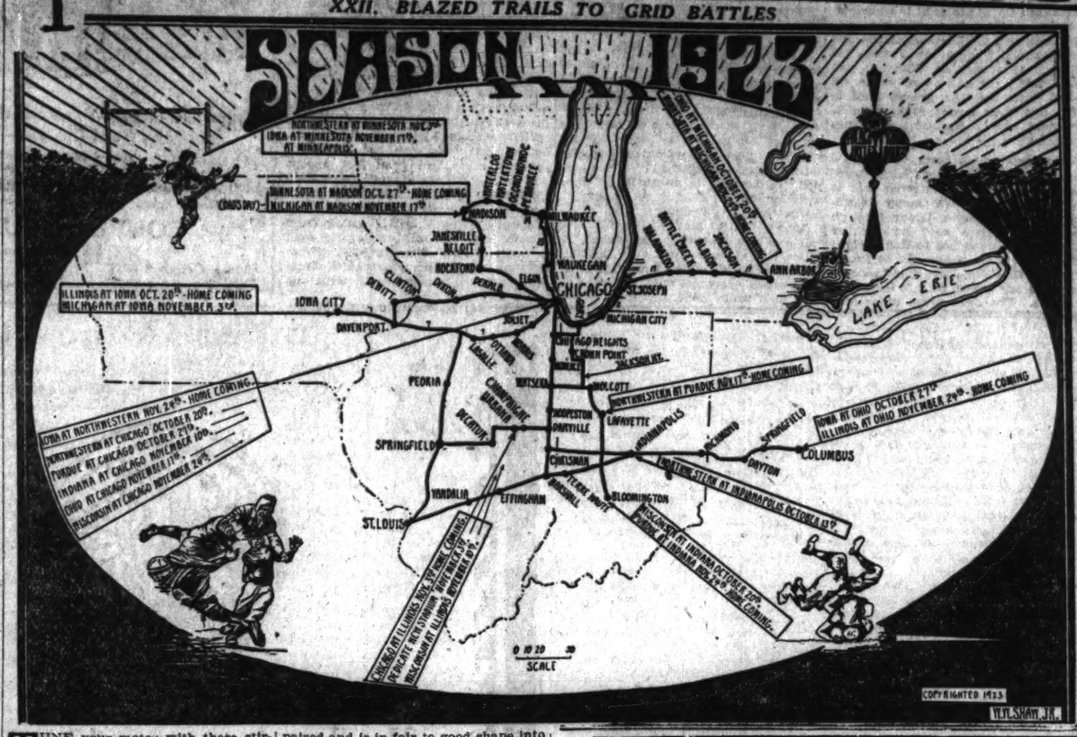
Chairman John N. Mackall of the state roads commission and Paul F. Stricker, director of the Baltimore safety council, have just completed arrangements for the establishment of automobile brake testing stations on ten of the main roads leading into Baltimore. It is planned to erect large signs on the roads 500 feet ahead of the stations announcing the innovation and instructing motorists to have their control apparatus examined. Men employed by the state roads commission will be on duty to report motorists operating cars with defective brakes.

W. Graham Cole, secretary of the Washington safety council, also is planning for the inauguration of a brake inspection campaign in the District of Columbia, in conjunction with the local officials there. The American Automobile association, which has its headquarters in the nation's capital, is interested in the movement.

Fred W. Johnson, managing director of the citizens' safety committee of the Philadelphia Chamber of Commerce, is another advocate of brake inspection and the inauguration of a campaign in that city is being given consideration.

Tribune Tours

XXII. Blazed Trails to Grid Battles



TUNE your motor with these stirring autumn days. The he-man footbal season has swung 'round again and, for the first time in middle west gridiron history, all season roads lead from Chicago to the big conference fields.

Here is a picture of the season as it will appear to Chicago's 300,000 motor fans. With the exception of the roads to Iowa City and St. Paul, motorists can drive to the games in comfort.

The road to Urbana is all paved via the Dixie highway and the new state road from Danville. Practically all of the bad going will be cut out of the route to Ann Arbor by homecoming day. Pavement reaches from Chicago to Janesville and all weather gravel into Madison for the Wisconsin fans. The Jackson highway has been repaired and is in fair to good shape into Lafayette. By going south to Marshall and using the National road, Ohio fans will find pavement all the way to Columbus.

Iowa is still a barrier. Last year scores of cars were stuck in the famous Iowa mud following the big Iowa game. Little better luck may be expected this year if it happens to rain hard the week of the big game, although solid pavement runs now from Chicago to Davenport via De Witt, and good roads are offered via Ottawa and La Salle.

Minnesota fans will take a chance with the weather. With a fair weather break it will be possible to reach St. Paul via the Yellowstone trail, but that motor trip is hardly advisable. Clip the map and put it deep in the old side pocket for the season.

France Buys 'Em.

Imports into France of foreign automobiles during the first four months of 1923 totaled 4,409, of which 4,061 came from the United States, 295 from Italy, and 14 from England.

The exports of automobiles from France in the same months totaled 7,941.

Exports 45% Better.

Motor truck exports from the United States in July amounted to 3,105, as compared with 2,129 in June, or an increase of 45 per cent. This does not include Canadian exports of United States companies or foreign assembly, which usually amount to nearly as much again.

Officials Find New Method of Road Inspection

A. F. BEMENT, vice president and secretary of the Lincoln Highway association, believes he has discovered a more rapid and particularly a cooler way of inspecting the conditions on the Lincoln way in the west. Arriving in Salt Lake City last week behind schedule, he found he had only a day in which to look over the road in western Utah from Salt Lake City to the Nevada line, a distance of over 140 miles, in which is comprised the famous Goodyear cutoff across the Great Salt Lake desert. The road from Salt Lake west to the desert traverses Fisher pass, constructed at the same time as the Goodyear cutoff. To go out over the pass and across the desert and return to Salt Lake City would have been a hard and difficult day's run of at least fifteen hours in a motor car.

But at Salt Lake is located one of the landing fields of the air mail service. Pilot Kenneth Unger, who has the hop from Salt Lake to Elko, Nev., twice a week, was not busy. Arrangements were quickly made. Bement, accompanied by E. S. Evans of Detroit, hopped off at the air mail field at 11 a. m., and covered 140 miles over the Lincoln highway to the Nevada line in 1 hour and 20 minutes. This is believed to be the first time road conditions have ever been inspected by airplane.

"We noted a heavy traffic on the highway," said Bement, "and found both Fisher pass and the Goodyear cutoff in exceptionally good condition. At an altitude of about 400 feet we observed the conditions on the desert cutoff from above very minutely. The road is dry and some maintenance has been accomplished at the west end by volunteer workers from Gold Hill."

Rising to a height of two miles over the desert the party gained an excellent picture of the situation in western Utah, at that altitude laid out like a topographic map below. "The old trail of the pioneers of the old overland stage—the old pony express route followed south of the desert via Fish Springs and later by the Lincoln highway before the Goodyear cutoff was built—could be easily seen to the south," said Bement. "Skull valley, Rush valley and most of the Great Salt Lake desert and a portion of Great Salt lake could be seen from a point 10,000 feet above Granite mountain.

"According to Pilot Unger this is believed to have been the first airplane flight above this section in this country, the air mail crossing the desert farther north on a bee-line between Salt Lake and Elko. It was an interesting experience to fly above those desolate wastes which but sixty or seventy years ago meant so many days of hardship and suffering to the pioneers, plodding those trails below in their stifling prairie schooners amid clouds of dust."

Radio Scores One.

A farmer in northern Illinois, according to Hoard's Dairyman, is located on a dirt road which is impassable during the winter if a frost comes when the road is in a rough condition. Last fall when the road was at its worst he got a radio warning of an immediate and heavy frost. Calling in his neighbors by telephone, they all got out and rolled the road. When the freeze came it proved to be permanent, and the radio owner and his neighbors had a boulevard to town all winter.

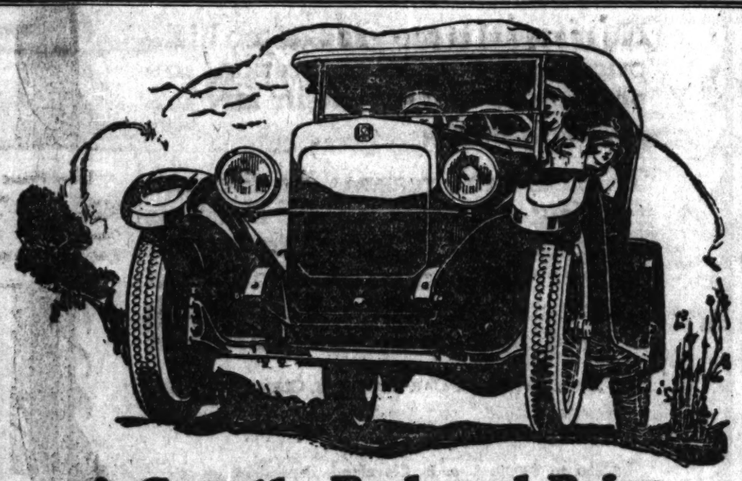
Voice in Capital to Discuss Autos with Middle West

FOR the benefit of clubs and motorists who have access to wireless receiving sets, the national headquarters of the American Automobile association, in coöperation with the Radio Corporation of America, will broadcast the latest information on road conditions and other subjects of interest to motorists through the newest and most modern station, "WRC," Washington, known as "The Voice of the Capital," every Wednesday night at 8 o'clock, eastern standard time.

"WRC" is broadcasting on a wave length of 469 meters. Radio corporation engineers state that the station will be heard in every town east of the Mississippi all through the winter and by many cities and towns beyond.

It is the purpose of the association to provide timely information in the weekly talks to motorists and there will be something of interest to each automobile owner "listening in." While special attention will be given to road and touring conditions based on accurate data provided by the national touring bureau, accident prevention, handling traffic, road building and maintenance, and other subjects of interest to the motorist will be discussed by recognized authorities.

Motorists who are also radio enthusiasts have been invited to send in to "WRC" or the American Automobile association problems pertaining to motoring and highways and the solution of these problems by the best authorities will be talked back to them and their fellow motorists, where the subject is of sufficient general interest.



A Greatly Reduced Price On A Big Value Car

The 1924 Columbia Six Phaeton—powerful and distinctive—is one of the most popular cars ever offered in the low priced six-cylinder field.

It has a very beautiful steel body—the longest ever mounted on a 115 inch wheelbase—finished in hard baked black enamel that retains its lustre longer than any other finish. Heavily cushioned, form-fitting seats, extra wide, give really exceptional comfort. Unusually fine and heavy genuine leather upholstery is used. Extreme care has been exercised in the details of this car's construction, and fittings and equipment are substantial in quality and well chosen.

At its greatly reduced price, the new Columbia Phaeton is easily the leading value among $1000 Sizes—a car that offers much more for the money than you expect and that is *right* in every detail. We invite you to come in, see this car, and drive it for proof of beauty and performance such as you never thought to find in so low priced an automobile. See also the richly beautiful Columbia Hollywoods—cars of character and custom coloring never before obtainable at a moderate price.

Buy from your community dealer (27)

A. E. Antonsen.....1134 W. 63d St.
Bode-Manning Motor Sales.....7210-12 S. Halsted St.
Bridgeport Garage.....3297 S. Halsted St.
Chicago Auto Sales Co.....19 E. 111th St.
Cole Motor Co. of Illinois.....2235 S. Michigan Ave.
F. & F. Garage.....1623 Crawford Ave.
Grove Motor Sales.....6524 Cottage Grove Ave.
Keystone Motor Sales.....452 W. 63d St.
Wagner Motor Sales.....1531 E. 75th St.
Wm. Landshaft & Bro.....2236 Milwaukee Ave.
Uptown Sales & Service.....6167 Broadway
M. & O. Motor Sales Co.....4335 W. Madison St.
W.-B. Motor Sales.....3251 Ogden Ave.
E. F. Stacy.....619 Madison St., Oak Park, Ill.
Parduhn Motor Sales Co.....Hammond, Ind.
City Auto Sales.....Gary, Ind.
Downers Grove Garage.....Downers Grove, Ill.
Roosevelt Garage.....Lombard, Ill.
John Armbrust.....Winfield, Ill.
Wm. Wendt Garage.....Itasca, Ill.
C. S. Barnes & Son.....Marengo, Ill.
Wm. F. Frank.....Dundee, Ill.
Richards Garage.....Joliet, Ill.
Sprinkel Bros.....Aurora, Ill.
Gielow Motor Car Co.....Michigan City, Ind.

1924 MODELS Columbia SIX

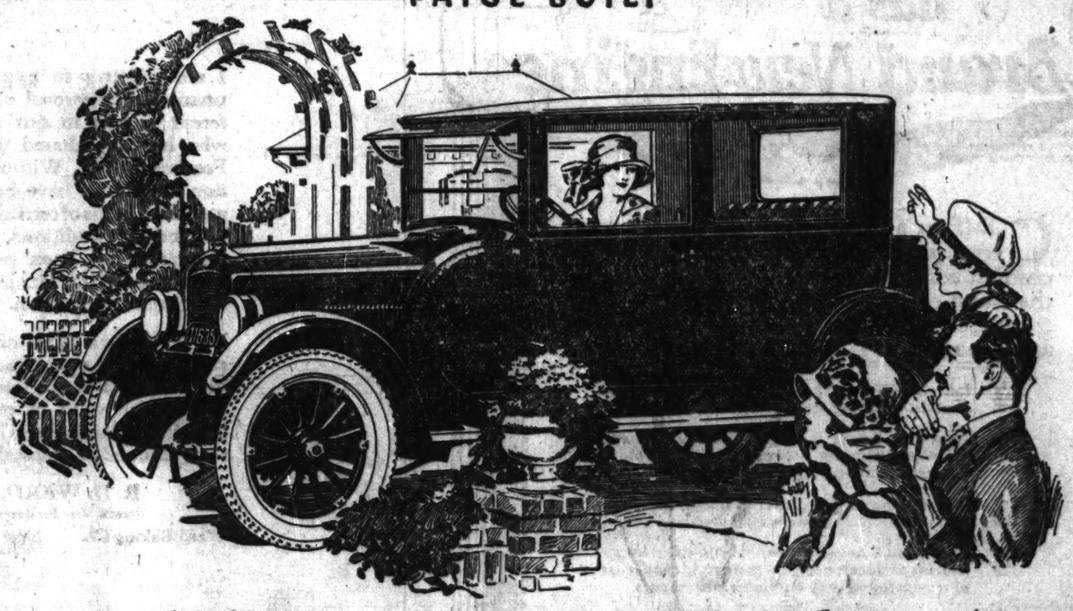
ALLISON-ROOD COMPANY
Distributors of Columbia Motor Cars
2518 Michigan Ave. Victory 3900

Columbia

Touring $1065
Brougham $1325
Sedan $1495

JEWETT SIX
PAIGE BUILT

Special Roadster $1195
Special Touring $1220
Special Sedan $1695
Prices at Detroit. Tax extra

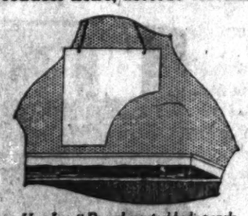


Here's the New Jewett Six Brougham, $1325

Lasting Lustre, Baked Enamel Finish by New Process

QUITE the smartest car the season has produced—just the achievement you'd expect from Paige engineers and designers. Jewett Six Brougham at but $1325 gives peak quality—the best value the Paige manufacturing organization ever produced for the money.

The lasting lustre finish is the result of a new process. Each steel body panel is separately dipped three times in finest black enamel, then baked—then separately fastened to the extra-large, extra-strong wood body frames. Wood frames—not steel—because wood reduces noise, absorbs vibration. Lift

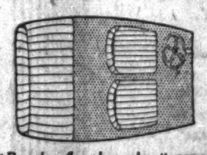


How Jewett Brougham steel body panels are enamel dipped for separate baking

the rear seat cushions. See the steel body panels enameled on the inside, too—no rusting possible.

Never before could this finish be placed on a wood frame body. The intense baking heat would burn the frames. But separate pre-enameling and baking give you a car of lasting lustre. It gives the Jewett Six Brougham the rich black gloss all over the car, seen only on fenders of other cars. Trust Paige to contribute such a step toward lasting good looks!

Full, roomy comfort for five—extra long leg room in front. Two individual front seats



Jewett Brougham floor plan and seating arrangement. Both front seats fold. Enter either side

which both fold forward, give easy entrance and exit from either side. Rear seat is of full width for three. Interior finish the kind you'll be proud of. Upholstered in velour. Remove the rear seat cushion and there's room for sample trunk or cumbersome baggage. Commodious trunk on rear is extra strong and well made.

Like all Jewetts the Brougham has full 50 horse-power, Paige-built motor that fills the hood. Hollow crank-shaft high-pressure oiling system gives silent smoothness and long life. Paige-Timken axles front and rear; ball-bearing steering spindles; 6-inch-deep frame. Ruggedness throughout that explains Jewett's acknowledged stamina.

Jewett Brougham performs like all Jewetts—goes from 5 to 25 miles an hour in 7



It's the roomy convenience for Mother and baby, for shoppers, salesmen, farmers

seconds, in high gear; from 2 to 60 miles an hour, in high. Passes most any car on any hill. Gear shifting is rare, and easy when you do shift. A bare 3-inch movement of the lever.

Business men, salesmen, farmers, wives with children to look after—everyone will welcome this new Jewett Brougham. It is smart in appearance—permanently good looking. No apologies for the appearance of the finish—requires no attention but washing.

We are proud to have you drive this new model 5-passenger Brougham yourself. Give it any kind of a test you want—a test for performance, for comfort, for good looks, for safety and for convenience. (527-A)

BIRD-SYKES COMPANY

2215 So. Michigan Ave. *Open Sundays and Evenings* Phone Calumet 6060

Paige and Jewett Dealers in Chicago and Suburbs

BROADWAY GARAGE, Melrose Park, Ill.
BROADWAY MOTOR SALES, 6335 Broadway
CLARKE MOTOR SALES, 7736 South Halsted Street
HURLBURT MOTOR CAR CO., 2826 West North Avenue
LEWIS BROTHERS, 3922 Irving Park Blvd.
LINCOLN PARKWAY MOTOR SALES, 2478 North Clark Street
FAMOUS MOTOR SALES CO., 10646 South Michigan Avenue
OAK PARK AUTO SALES, 600 W. Madison St., Oak Park, Ill.
OGDEN MOTOR SALES CO., 3954 Ogden Avenue
PEARL MOTOR SALES CO., Milwaukee Avenue at Spaulding
TRACY HOLMES MOTOR CO., 1027 Davis Street, Evanston, Ill.
WEST ENGLEWOOD MOTOR SALES, 6401 South Ashland Avenue
WEST SIDE PAIGE SALES, 4646 Washington Blvd.
WOODLAWN MOTOR SALES, 6136-38 Cottage Grove Avenue

MOTORDOM

Patience and Pep Needed in Tour of Dixie Roads

Detailed Report Paints Picture of Route to Florida.

ACTIVE work in permanent paving is going on in all directions through Tennessee and Georgia and, in addition, long stretches of gravel roads are being constructed. There are bad spots, but through the two states named the highways are showing marked improvement, say reports received by the Chicago Motor club, whose survey car has just finished the trip from Chicago to Jacksonville.

Last week's report covered the ground through Indiana and Kentucky into Nashville, Tenn. A digest of road conditions through Tennessee and Georgia into Florida follows:

Nashville to Chattanooga, 166 miles. Between Nashville and Murfreesboro, 31 miles, and a little beyond the last named place, the road is paved, but between these points a bridge is out and a 6 mile fair detour exists and will be used all winter. South of Murfreesboro the road is fair to mileage 50. Two bridges are out, necessitating a detour, a short one with a creek to ford and impossible in wet weather, and a longer one through Bellbuckle which can be negotiated in all weathers.

From Shelbyville, 56 miles from Nashville, the road is paved and open for 13 miles, while construction work is going on over a five mile stretch into Tullahoma, requiring a fair detour. Between Tullahoma, 75 miles, and Winchester, 90 miles, the road is poor, and it is rough into Cowan, 97 miles. Then comes a 12 mile stretch of good pavement up Mount Eagle, with an easy grade of from 4 to 6 per cent. Down grade, past the summit of Mount Eagle into Dove, the road is atrociously rough, varying from cobblestones to mountain rocks, and then comes dirt to Ketchall, 127 miles; into Jasper, 132 miles, it is rough; to Whitwell, 142 miles, fair. Up and down grade on Signal mountain the gravel road is good, and then comes nine miles of pavement over a beautiful road into Chattanooga, 166 miles.

Chattanooga to Atlanta, 137 miles—Paved for 11 miles out of Chattanooga; then comes a 35 mile stretch that is being improved, with many relocations, necessitating a detour through Dalton, which is a good dry weather road. From Armuchee to Rome, eight miles, the road is paved; out of Rome, which is 69 miles from Chattanooga, there is a fair gravel road to Kingston, 84 miles. The next seven miles is a bad dirt road, followed by 25 miles of fair gravel. It is paved two miles into Marietta and six miles beyand, to Smyrna; then comes five miles of gravel and eight miles of pavement into Atlanta, 137 miles from Chattanooga.

Atlanta to Macon, 94 miles—Paved to Mount View, 9 miles; dirt next 20 miles into Hampton; paved next 11 miles into Griffin and 5 miles beyond to Orchard Hill, 45 miles from Atlanta. There is a short stretch of pavement between Orchard Hill and Barnesville, 55 miles, and pavement through Barnesville, otherwise dirt. From this point to Lorana, 23 miles, the road is dirt, but out of Lorane to Macon, 11 miles, there is pavement.

Macon, Ga., to Jacksonville, Fla., 260 miles—From Macom to Echeconee, 12 miles, there is pavement, then through Perry to Hawkinsville, 50 miles farther, the road is of gravel with a sand clay top, and while generally good when dry, it is somewhat slippery after a rain. There are two routes out of Hawkinsville, one by way of Rochelle, which is in reality a detour, and the other by way of Abbeville, 73 miles.

It is best to ask at the store at Hawkinsville which route is in the better condition. A good sand clay road is found from Abbeville to Fitzgerald, 95 miles from Macon; then pavement into Ocilla, 103 miles. Into Douglas, 125 miles, there is a good dirt road, with a little pavement in Douglas. The old road ran from Nicholls to Waycross, but a new route has been laid out through Alma, all good dirt except one rough new location before reaching Waycross. This will be finished and open in about three months. From Waycross, which is 177 miles from Macon, to Folkston, 212 miles, the road is poor, of sand clay surface. From Folkston at St. Mary's river to Jacksonville there is some sand, with one bad 6 mile detour.

THAT EARLY MORNING QUIET



Dobbin's doleful hoofbeats in the wee sma' hours of the morning are about to be stilled forever, according to reports from some of Chicago's biggest dairies. Above is pictured the latest type of milk wagon, produced by the Detroit Electric company. It is reported that more than 100 have been ordered to replace the old horse drawn wagons in Chicago.

The Greatest Automobile Value in the World



$298.00 F. O. B. St. Louis Plus Tax

Coupe De Luxe—A beautiful full stream line body—Fits any Ford Chassis—Full 4-Pass. Coupe

A liberal allowance made on your old body in trade. Complete new cars and terms if desired.

Equipment—Crank window lifts, sun visor, cowl ventilator, dome light, curtains, beautiful art-leather upholstery.

COUPE DE LUXE BODY CO.

2337 So. Michigan Avenue, Chicago

Phone Calumet 6211 Open Evenings and Sundays



The True Blue Oakland has a Brand New Engine

COME in and see these exclusive engine features—usually found only on the costliest cars. They make the 1924 Oakland the finest of light-sixes and justify the continuance of Oakland's 15,000 mile guarantee and the mileage basis gauge of value.

1. *L-head engine with Ricardo-type combustion chamber insuring great power at all speeds.*
2. *New type intake manifold and Stromberg carburetor of latest design. Impossible to place this carburetor out of adjustment.*
3. *Full automatic spark control, timing the spark to give maximum power at all speeds.*
4. *Larger and heavier crankshaft with larger bearing surfaces; new and more rigid crankcase of a type found only on higher priced cars.*
5. *Special patented bronze-backed bearings—insuring at least 40,000 miles without adjustment.*
6. *Larger valves of highest grade special alloy steel—insuring 15,000 miles without grinding.*
7. *Cylinder walls honed to the smoothness of glass. Pistons, rings, piston pins, and connecting rods like those used heretofore in Liberty motors and expensive cars.*

See these and many other exclusive features at our special showing all week of the True Blue Oakland. Test the four-wheel brakes—admire the new Fisher bodies. See the entire car—note the lower prices—make your own comparisons. You'll be surprised and convinced.

OAKLAND MOTOR CAR COMPANY
Division of General Motors Corporation
Factory Branch, Wholesale and Retail, 3426 Michigan Avenue

CHICAGO RETAIL DEALERS

OAKLAND MOTOR CAR CO., 3426 Michigan Ave.
COMMUNITY MOTORS, INC., 6329 Cottage Grove Ave.
FULLERTON MOTOR SALES, 3716 Fullerton Ave.
GARFIELD MOTOR SALES CO., 40 E. Garfield Blvd.
COMMUNITY MOTORS, INC., 6036 South Halsted St.
NORTH SIDE MOTORS CO., 1619 Davis St., Evanston, Ill.
JEFFERSON PARK MOTOR SALES, 4948 Milwaukee Ave.
KEANE MOTORS, INC., 1541 Milwaukee Ave.
COMMUNITY MOTORS, INC., 5714 Broadway
COLORADO AUTO SALES CO., 3324 Jackson Blvd.
WARNER MOTOR SALES, 3527 Southwest Ave.
WEST END MOTORS CORP., 4634 Washington Blvd.
COMMUNITY MOTORS, INC., 3554 Milwaukee Ave.
G. W. FLEISCHMANN MOTOR SALES, 10230 S. Michigan Ave.
MARQUARDT OAKLAND CO., 3343 Ogden Ave.
COMMUNITY MOTORS, INC., 914 Diversey Parkway
SOUTH SHORE OAKLAND, 7043 Stony Island Ave.

The True Blue Oakland "6"

Roadster $945	Sport Roadster $1095	Sport Touring $1095
Business Coupe $1195	4-Pass. Coupe $1345	Sedan $1395

Touring Car $945 f. o. b. Pontiac

I am writing to express the unanimous approval of the different persons in our company who have purchased your new Peerless models. Without exception, these cars have been operated in all kinds of territory, under all kinds of conditions. The performance has been perfect in every respect; the cars have given the utmost satisfaction.

We have been users of Peerless cars for many years, and there is no question but this latest model is the last word in perfection, both in mechanical and body construction, and in unusual comfort.

R. D. WARD,
Second Vice President
Ward Baking Co. New York City



Hardly a day passes without bringing fresh support to our contention that no American motor car, regardless of price, excels the New Peerless Eight in performance, dependability, beauty and comfort.

No single thing is left undone in the Peerless factory to insure and reinsure the splendidly superior results which Peerless owners enjoy.

No process, no precision machinery, is too costly if its addition accomplishes a still closer approach to perfection.

No material is too good or too high-priced if by its incorporation, improvement is wrought in any important respect.

These are the reasons for the continuing satisfaction of Peerless owners, their unwavering loyalty to Peerless, and the almost extravagant enthusiasm with which they describe their experience.

THE PEERLESS MOTOR CAR COMPANY, CLEVELAND, OHIO

New Prices

$2690 to $4090, f. o. b. Cleveland, dependent on the style of body you select. The Peerless line of bodies includes touring cars, coupes, sedans and limousines.

PEERLESS MOTOR CAR COMPANY
OF ILLINOIS
2323 South Michigan Avenue, Chicago
C. A. ENGELBECK, General Manager
CALUMET 5340

Peerless

MOTO

Price Revisions Put New Pep in Motor Industr

Engineers Go Round an Round on Brake Question.

BY WHITCOMB WILLIAMS

DETROIT, Mich., Sept. 29.—(Special.)—With no apparent l tween season lull in the autom tive industry, the production f the 1924 season has already begu and bids fair to continue unchecke throughout the fall and wint months.

Unlike past seasons, the indust finds itself enveloped in a new phas of competition created by new eng neering practices which, combine with high points in production, hav resulted in a wave of price revisio in both directions—downward and u ward. In addition, there are sever instances where mechanical improv ments have been made in models, bu without any price changes.

Probably the most important chang in the various models, the chang most talked about, is the four whe brake, which has been adopted b several manufacturers. This has bee a subject of no small amount of co troversy among the automotive eng neers as to its merits or demerit After exhaustive experiments by for most engineers of the industry, ther is a difference of opinions, with th result that many companies hav adopted the system as standard equip ment, while other leaders have re jected the new principle as undesira ble, and will make their 1924 campaig with the old style, or rear brake, only But of course it is up to the buyin public—the final judge, and one sea son will be sufficient to demonstrat the advisability of equipping all make of cars with the four wheel system.

Other improvements announced on the 1924 production are of minor im portance, and will receive the unani mous indorsement of the buyers. The brake system during the coming year will be watched with considerable in terest.

During the last month a majority of price change announcements were in favor of a downward revision on a moderate scale. Previous to that pe riod price advances slightly outnum bered reductions. In practically all of the price cutting announcements thus far issued the maintenance of volume production throughout the entire sum mer, with similar indications for some months to come, is given as the reason for such reductions. Where price in creases have been made, accompany ing statements have been given of ex tensive new mechanical improve ments in chassis or refinement in body designs or equipment.

Denial was made this week by B. J. Craig, a secretary of the Ford Motor company, to a report that has gained circulation in automobile circles that the company is about to reduce its prices on its various models from $25 to $65. It is believed the report started by the knowledge that the concern had accumulated a surplus of more than $400,000,000, thus being in an excellent position to meet the reductions

Full-



Constructed enti steel tubing, gla

Full size sect showing how fra

Feather edg

Ste

Glass set i

PRI

Roadsters, 4 P
Roadsters, 6 P
Touring Cars,
Touring Cars,
5 passenger,
Touring Cars,
7 passenger,
Touring Cars,
passenger, 8

Above pr two venti

Additional ven

5% tax

OPEN SUNDAYS

MOTORDOM

Price Revisions Put New Pep in Motor Industry

Engineers Go Round and Round on Brake Question.

BY WHITCOMB WILLIAMS.

DETROIT, Mich., Sept. 29.—[Special.]—With no apparent between season lull in the automotive industry, the production for the 1924 season has already begun, and bids fair to continue unchecked throughout the fall and winter months.

Unlike past seasons, the industry finds itself enveloped in a new phase of competition created by new engineering practices which, combined with high points in production, have resulted in a wave of price revision in both directions—downward and upward. In addition, there are several instances where mechanical improvements have been made in models, but without any price changes.

Probably the most important change in the various models, the change most talked about, is the four wheel brake, which has been adopted by several manufacturers. This has been a subject of no small amount of controversy among the automotive engineers as to its merits or demerits. After exhaustive experiments by foremost engineers of the industry, there is a difference of opinions, with the result that many companies have adopted the system as standard equipment, while other leaders have rejected the new principle as undesirable, and will make their 1924 campaign with the old style, or rear brake, only. But of course it is up to the buying public—the final judge, and one season will be sufficient to demonstrate the advisability of equipping all makes of cars with the four wheel system.

Other improvements announced on the 1924 production are of minor importance, and will receive the unanimous indorsement of the buyers. The brake system during the coming year will be watched with considerable interest.

During the last month a majority of price change announcements were in favor of a downward revision on a moderate scale. Previous to that period price advances slightly outnumbered reductions. In practically all of the price cutting announcements thus far issued the maintenance of volume production throughout the entire summer, with similar indications for some months to come, is given as the reason for such reductions. Where price increases have been made, accompanying statements have been given of extensive new mechanical improvements in chassis or refinement in body designs or equipment.

Denial was made this week by B. J. Craig, a secretary of the Ford Motor company, to a report that has gained circulation in automobile circles that the company is about to reduce its prices on its various models from $25 to $65. It is believed the report started by the knowledge that the concern had accumulated a surplus of more than $400,000,000, thus being in an excellent position to meet the reductions made by its closest competitors, the Oakland and Chevrolet. Ford production for the present month calls for a daily output of 7,200, or a total of more than 185,000 cars.

During the first eight months of 1923 a grand total of 1,212,553 cars were produced at the Ford plants, and the average for the remaining four months is sure to maintain this average, if, indeed, it is not greatly increased. Incoming orders at the Ford plant shows a remarkable increase in the demand for closed models.

The high weekly production of Ford vehicles now stands at 40,979.

Never before has the demands for closed cars been so great as at the present time, and with winter just ahead, this demand shows a remarkable increase, and both body makers and automobile manufacturers are beginning to show signs of worry over the question whether or not the supply of bodies will be sufficient to satisfy the great demand that is sure to be made.

With the announcement of new models, and new body lines, the body builder has been called on to do the seemingly impossible. Never before has the public had such an array of cars from which to choose its car at so early a date. During the last two months more than fifteen companies have announced "something new and better" in the makeup of their 1924 vehicles, some of the manufacturers announcing changes bordering on the radical, and the prospective buyer is having a hard time deciding on just what make and model his new car will be.

The car that just at present is getting a majority of the attention is "something light, not too heavy, a six cylinder job of the closed type, that will sell for approximately $1,000."

Touring Via Radio



Helen Breidert, touring director for the Illinois Automobile club, has extended her highway information service to motorists throughout the middle west through the use of the radio. She broadcasts her reports each Thursday evening from Station WDAP. Tune in for your trip.
[H. A. Atwell Photo.]

FARM AND GARDEN

Demand for More Milk Part of His Job, Farmer Told

DOUBLING the consumption of milk in the city of Chicago would be made possible if dairymen in this territory realized the value and importance of advertising as fully as do the men who sell canned beans, automobiles, clothing, pianos, and other commercial products. That is the opinion of M. O. Maughan, secretary of the National Dairy council, Chicago.



M. O. MAUGHAN.

Mr. Maughan and other dairy leaders believe the dairy farmer should be far more interested in his customers—the millions of persons who buy indirectly a bottle of milk from him every morning. The producer must be interested in marketing as well as producing if he is to succeed.

Proving Advertising Pays.

Coöperative advertising to increase the demand for more milk has been one of the most recent successful lines in which farmers have become interested. Dairymen around Pittsburgh, Philadelphia, Minneapolis, St. Paul, Milwaukee, and numerous other sections have already started this work in coöperation with milk distributors.

Pittsburgh is cited by Mr. Maughan to illustrate what farmers can do. Last year the consumption of milk was increased 11 per cent as a result of the dairy interests' campaign in Pittsburgh. There the milk is divided into two classes. Class 1 is the whole milk sold to the public, class 2 is the surplus used in making cheese and other dairy products. Class 1 netted the farmers about $1 a hundred more than the other class, and the campaign materially reduced the class 2 milk, lifting much of it into class 1. This increased the cash revenue to dairymen in that territory more than $37,000.

The campaign cost 1 cent on each 100 pounds of milk sold by producers, and distributors paid an equal amount. Farmers paid out $23,000 in the campaign and got a return of $37,000, a profit of $14,000. The consumption of milk is expected to stay up, and, therefore, farmers will get the extra $37,000 this year without any further cost.

The experience in Pittsburgh is being repeated in several other dairy territories.

What Contrasts Prove.

Another illustration to show what can be done in small towns is the milk campaign carried on in Mahoning valley in Ohio. In each one of four towns—Youngstown, Girard, Warren, and Niles—the same type of industries and people are found—all factors are practically identical. Last year in Youngstown where a campaign was made, the consumption of milk was increased 13 per cent, while in the other three towns, where no campaigning was done, the increase was only 2 per cent during 1922.

"The easiest way for farmers of the Chicago territory to get more for their milk is to help increase the demand, which would use up a larger percentage of the low priced surplus and make it possible for milk distributors to deliver more on each route," added the dairy council secretary. "Increased milk consumption in the city will mean a better price to the producer. This can be done without increasing the price to the consumer a single penny, because more will be consumed as whole milk which sells in the No. 1 class at a higher price than the surplus—class 3—milk used in making butter and cheese."

Start with Schools.

All of the educational work to increase consumption is done almost exclusively through schools and clubs in Pittsburgh, St. Paul, Milwaukee, St. Louis, Columbus, Cleveland, Boston, San Francisco, Los Angeles, and Portland. Such campaigns are not being conducted in New York and Chicago territories, the two largest milk producing centers in the United States.

The principal feature in all of the educational and advertising campaigns in the various cities and towns is reclassifying the whole milk. Because of the value of milk, school authorities and club workers in all of these cities are anxious to coöperate to increase its use. School children are weighed and measured, and it is always revealed that from one-third to one-half of them are undernourished. Milk service is established in the schools and each child gets a half pint of milk and a graham cracker daily. Special milk and health plays are also given as a part of the dairymen's educational plan, in addition to talks and demonstrations explaining the value of milk throughout the year. This is done by workers sent out by the local dairy council or bureau.

HAMLESS HOG



KORANDA FARM CURIOSITY—Margaret, the bipedal hog on the Koranda farm near Davenport, Ia., is the only porker in the world that can walk on two front feet. In her mannish way of wabbling around in the barnyard, balancing herself with her nose, Margaret has managed to gobble up enough food to pile 300 pounds on her frame, worrying little over the fact that she will come up two hams short when consigned to the butcher.

Some Pointers About Poultry

Food is just as essential in producing feathers as it is in producing eggs—don't stop feeding your hens when they molt and quit laying. L. E. Payne, Kansas station, says to continue to feed them a laying mash, as they need the nutrients that were formerly required to produce eggs for developing new feathers. After the completion of the molt discontinue the feeding of the dry mash and keep the hens on a dry ration until about Jan. 1, when the mash should be resumed. Corn, wheat, barley, and kaffir, either singly or in combination, would make a good fall feed.

Peacocks, with their beautiful fan shaped, colorful tails, are 100 per cent Americana. They were once common in many dooryards of farm homes in various parts of this country, but were always considered foreigners. Dr. Frank B. Hanson of Washington university, St. Louis, believes he has proof that this bird is a native of the United States and not a native of Russia, as formerly believed. Fossil remains of the peafowl have been found in the asphalt pits of California, which in early times caught birds, animals, and reptiles, preserving them so completely that their skeletons are now found perfectly intact.

There will, no doubt, be a premium price paid for eggs coming from purebred, disease free hens in Illinois when the accredited hatchery system now being proposed in this state is put into operation. Flocks that have been bred right will stand the inspection preliminary to certifying in order that their eggs may be sold to hatcheries operating under the accredited system. It will pay to keep a good strain of chickens, cull carefully, and be ready to get your share of the business when hatcheries begin to look for flocks that can be certified.

Have you tried selling eggs to a select list of customers, using the direct mail system? A single postcard sent to a prospective city customer, announcing the fact that you are able to supply fresh eggs by parcel post, will often bring new business. Try it, and sell your eggs at a premium over local market price.

Open Car Owners — Now is the time to equip your car with winter comfort

COME in and see how the Clark California Top is built—and you will understand why we can guarantee *no rattles or squeaks throughout life of car.*

—why Clark Tops have established themselves as distinctive models for every make of car on which they were ever installed.

—why they stand alone as the tops that combine ideally the respective advantages of sedan and open car—proof against bad weather, wide open to fair weather.

Clark California Tops are made in Rolling Window, Stationary and Coach types. In the Rolling Window type, the rear windows roll quickly and conveniently into the roof, beneath the headlining—completely out of sight. The Coach type offers particularly smart lines and finish with oval windows in rear sides and dressy Coach irons.

Built standard for current models of the cars listed below; tops for old models also on hand; and built to order for any model of any car. We carry hundreds of tops in stock for standard cars.

Cold weather is coming—now is the time to see, decide and order. *We can equip your car in a day.*

CLARK-ANNIS CO., 2540-48 So. Wabash Avenue, CHICAGO

Retail Dealers • H. H. MEYERS COMPANY • 2332-34 So. Wabash Avenue

CLARK

CALIFORNIA TOPS *and* WINTER ENCLOSURES



BUILT STANDARD FOR MOON, NASH, JEWETT, REO, RICKENBACKER, DAVIS, CHEVROLET, WILLYS KNIGHT, BUICK, MAXWELL, OAKLAND, HUPMOBILE, STUDEBAKER, JORDAN AND OVERLAND RED BIRD

And to order for all makes and models

Phone Victory 3460

Full-Vision Enclosure

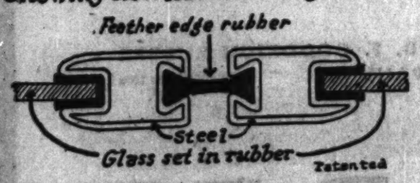


$125 to $200

for Safe Comfortable Driving

Constructed entirely of special steel tubing, glass and rubber.

Full size sectional view showing how frames fit together



PRICES

Roadsters, 4 Panels	$125
Roadsters, 6 Panels	150
Touring Cars, 6 Panels	150
Touring Cars, 5 passenger, 8 Panels	175
Touring Cars, 7 passenger, 8 Panels	200
Touring Cars, 5 or 7 passenger, 8 Panels	200

Above prices include two ventilator panels.

Additional ventilators, $5 each.

5% tax to be added

OPEN SUNDAYS AND EVENINGS

YOU can enjoy the comforts of an enclosed car at small expense—and without the cumbersome looking, vision interfering, makeshift curtains and similar enclosures. $125 to $200 equips your car with this Bird-Sykes full-vision enclosure. Takes only two days from the time of your appointment. Arrange it now.

So Neat It Harmonizes with the Lines of Fine Cars

This full-vision enclosure is made entirely of steel tubing, glass and rubber. Each pane of glass is set weather-tight and rattle-proof in a rubber cushion. The outside edges of each frame are finished with extending feather-edge rubber. This rubber fills the space between frame and body, frame and top, and frame and frame. The frames never come in contact with the car or with each other, yet they are perfectly weather-tight and rattle-proof.

All doors open. Ample ventilation, easily controlled. No change required in touring top. Enclosure weighs about half as much as an average passenger. It can be removed in a few minutes for summer storage, and put on in a few hours. It stores flat against the wall; requires little space.

Don't take chances with human life driving with storm curtains which obscure vision. Remember, a few days' illness from exposure will cost you more than this enclosure. Prepare in advance for disagreeable weather. Our facilities are limited, and customers must take their turn.

BIRD-SYKES COMPANY

Manufacturers

Michigan Ave. at 22nd St. Phone Calumet 6060

308A



Rex Enclosures Give Hupmobile Touring Models Closed Car Comfort

THE NEW HUPMOBILE REDUCED TO $1175
f. o. b. Detroit—Tax Extra

With the addition of Rex Enclosures, especially designed for the purpose, the new series Hupmobile touring car is quickly transformed into a snug and trim enclosed model.

These ingenious and well-tailored glass panels guarantee absolute protection from rain, wind and cold—in fact all the comforts that a closed car can give. Furthermore they are so cleverly designed and carefully fitted that there is never a rattle. They can be removed in 15 minutes.

The glass in the four doors is divided into two sections. The sections slide backward and forward to permit proper ventilation and easy signaling. Door panels become a part of the body doors and open with them.

Summer curtains are also furnished so that the Hupmobile touring car owner has a properly equipped open car for the warm months and a thoroughly protected closed car for winter. Let us show you a Rex Enclosure installed when you come in to study the improvements in the new series Hupmobile models.

The price of Rex Enclosures for the Hupmobile touring model is only $85

GAMBILL MOTOR COMPANY

HUPMOBILE DISTRIBUTORS

2230 Michigan Avenue Tel. Calumet 5800

Branch: Gambill Motor Co., 340 W. 63d St.
Arnold Auto Sales Co., 8116 Cottage Grove Ave.
Royal Sales & Service Co., 370 E. Garfield Blvd.
Alcazar Motor Sales Co., 4546 W. 26th Pl.
Oak Park Franklin Motors Co., 545 W. Madison St., Oak Pk.
Wheeler Motor Sales, 230 E. 5th Ave., Maywood.

COMMUNITY DEALERS:

Branch: Gambill Motor Co., 427 Sheridan Road
Calco Motor Sales, 239 W. Chestnut Rd.
Rex Motor Sales, 1701 Chicago Ave., Evanston
Berlin Motor Sales, 3614 W. Madison St.
Iron Brk. Motor Sales, 6315 W. Division St.
Landers Motor Sales, 4901 W. Washington St.
Calco Auto Sales, 3716 Fullerton Ave.
Parkview Motors Co., Sacramento at Grand
Balaskas Bros. Motor Sales, 6912 S. Keeler Ave.
Square Deal Hardy, 3313 Sheffield Ave.
Collins Auto Sales, 4303 Milwaukee Ave.
M. D. S. Motor Sales Co., 2909 Irving Park Blvd.
Progress Motor Sales, 2512 Milwaukee Ave.
Schmidt Motor Corporation, 75th and Jeffery Ave.
Fleischmann Motor Sales, 10228 Michigan Ave.
Berwyn Motor Sales, 6631 Ogden Av., Berwyn, Ill.

The New Hupmobile

FARM AND GARDEN

Central West Lays Plans to Abolish Chick Bootlegging

Accredited Hatcheries of Wisconsin Attract Wide Attention.

By Frank Ridgway.

BOOTLEGGING baby chicks through methods that rival rum runners who sell inferior booze under fake labels has become a thriving business for many hatcherymen and is undermining the poultry industry of the Mississippi valley. Reliable hatcheries, breeders, and farm owners resent these fraudulent practices that are rapidly tearing down the constructive work of scientific poultrymen.



J. D. HARPER. (Kaufmann & Fabry Photo.)

It has been a common practice for hatcheries to use market eggs or eggs from poorer flocks for hatching purposes, and to advertise these baby chicks in glowing terms as high quality stock from leading egg producing and show strains, according to information given out by H. M. Lackie of the state department of markets in Wisconsin. He considers this gross misrepresentation of facts. "Cheap chicks are produced from cheap eggs, and reputable breeders of good stock do not sell eggs at market prices," he says.

Antis Lay Their Plans.

Throughout the great poultry belt of the central west poultrymen are awake to the importance and necessity of putting an end to chick bootlegging. For several months the antis have been laying their plans. They believe the elimination of dishonest chick hatcheries is a necessary step in hitching their horse to the right end of the cart before starting to town with eggs, fryers, and broilers all in the coöperative marketing basket. To carry their end of the load of a billion dollar industry breeders know they must begin building at the bottom.

The baby chick phase of the industry is regarded as the place where improvement can be most effectively started. The whole structure is to be jacked up, the sandy foundation—diseased, mongrel layers, and hatchery men's advertisements misrepresenting facts—will be discarded, and a superstructure plan of inspection certification, and accreditation with the qualities of solid rock is being constructed to make poultry raising in the future more secure.

Badger State in Lead.

Wisconsin has taken the lead in accrediting hatcheries and certifying farm hatchery flocks. Illinois will probably be next to take up the new plan; other states are considering it and are expected to fall in line within the next few years. The accredited hatchery idea is attracting such interest that it will no doubt be adopted nation-wide within the next decade.

More than forty hatcheries are operating under the accredited plan in Wisconsin. They put more than 4,000,000 "Wisconsin standard chicks" on farms in the Badger state last season. This does not include chicks sold outside of Wisconsin, the only state that is operating under this new plan.

The baby chick business has been growing by leaps and bounds and has been one of the important factors which have made it possible for farmers and poultrymen to increase greatly the size of their laying flocks without the necessity of producing their own chicks. Specialists are gradually taking over the work of incubating eggs and getting the broods started on the way. The day old chick business which experts believe is here to stay has become a commercial proposition and must be regulated and controlled for the benefit of legitimate hatcherymen and poultrymen.

Inferiors Must Go.

Mr. Lackie says that if poultry keeping on farms is to continue to progress and to become more profitable, better stock must be available. "And it is here," he says, "that the influence of the hatchery will be most apparent. No improvement will ever be made by flooding our farms with mongrel and inferior chicks. Enough of these are already found there. And no good hatchery business can be built up without recognizing the production of good chicks as a fundamental principle in that business."

Official recognition of hatcheries producing good stock in Wisconsin is given under the accrediting plan, worked out by the state department of markets in coöperation with the poultry department of the University of Wisconsin. The significance of it is that a definite standard must be followed in producing and selling baby chicks. Officials of the state department inspect farm flocks that supply eggs for incubation purposes to hatcheries. The hatcheries, in order to be accredited, must undergo rigid inspection and live up to the requirements laid down by the state department. Full details of the plan are given in a bulletin, "Wisconsin Accredited Hatcheries," issued by the state department of markets at Madison.

Committees at Work.

Illinois is seriously considering the accredited system to meet the needs of poultrymen in this state and will no doubt, use the Wisconsin plan as a basis. Two preliminary conferences have been held by representatives of farm flock owners, the state department of agriculture, and hatcheries in Illinois. Two separate committees, one representing the hatcheries and the other the breeders, were appointed at the recent meeting held in Springfield. These committees will present their accredited hatchery plans at a conference to be held in Springfield on Oct. 10.

The plan is being fostered by J. D. Harper of the Illinois Agricultural association, who says that if an agreement can be reached at the October meeting many of the hatcheries of this state will be operating under the accredited system by next spring, and thousands of high grade chicks will be put on Illinois farms in 1924.

The attempt to adopt the Wisconsin plan in this state, according to Mr. Harper, has not met with any serious opposition and, while it may be modified to some extent, leaders believe an agreement will be reached when the committees make their report next month.

Direction of the inspection work will fall in the hands of Harry W. Dey, supervising director of standardization of markets, coming under the new standardization law passed at the last session of the legislature.

Illinois leaders and officials propose to go one step farther than Wisconsin to make secure the poultry industry of this state; which now produces a total of more than $67,000,000 worth of eggs and poultry a year, by requiring a test for bacillary white diarrhea. This disease is believed to be prevalent in the majority of flocks over the state.

Dr. Robert Graham, veterinarian of the University of Illinois, says the average of his tests for white diarrhea in flocks over this state is from 15 to 25 per cent. His tests cover a period of many years. The disease is preventable; it cannot be successfully treated with medicines, but can be controlled by eliminating infected birds and by the use of sanitary measures.

CHAMP THREE TIMES



HE'S 90 PER CENT PERFECT.—Walcourts Ollie Hylaard, aged Holstein bull, captured the grand championship honor for the third time at the recent Wisconsin state fair, winning in 1921, 1922, and 1923. When compared by actual measurements with the true-type model Holstein bull established by the National Holstein association, this bull measures more than 90 per cent perfect. He is owned by E. P. Coon, Dr. G. W. Post, J. W. Jones, and J. A. Craig, all Wisconsin dairymen.

Farmers' Bulletins Anticipate Problems

Larderers out on the farm are bustling around these days filling up the storehouse efor winter, making fruit butters, digging sweet potatoes, cutting corn, packing fruits, shooing jick frost away, picking seed corn, making cider, and preparing for the first "hog killin'" day. Experts at Washington, D. C., have anticipated many of the problems that come up in the fall when the larder is being filled, and have prepared the following free bulletins and circulars in the department of agriculture to help the farmer out:

Farmers' Bulletin 900, Homemade Fruit Butters; 926, Some Common Disinfectants; 927, Farm House Conveniences; 970, Sweet Potato Storage; 992, Use of Machinery in Cutting Corn; 1067, Feeding Hens for Egg Production; 1080, Preparation of Barreled Apples for Market; 1096, Frost and the Prevention of Damage from It; 1160, Diseases of Apples in Storage; 1172, Slaughtering and Use of Lamb and Mutton, 1175; Better Seed Corn; 1186, Pork on the Farms; Killing, Curing, and Canning; 1194, Operating a Home Heating Plant; 1223, The Chinch Bug and Its Control; 1250, Green Manuring; 1264, Farm Manufacture of Unfermented Apple Juice; 1265, Business Methods of Marketing Hay.

Department Circular 166, Influence of Winter Rations on Growth of Steers on Pastures; 238, United States Grades for Potatoes Recommended by the United States Department of Agriculture.

Important Autumn Conferences.

Sugar beet and cabbage growers will hold two important conferences this fall for the purpose of laying their plans to market these crops coöperatively. The western sugar beet growers will hold their conference at Denver, Colo., on Oct. 30. The cabbage growers will meet at Toledo, O., on Nov. 5. The Nebraska Beet Growers' association and the farm bureau in that state requested the American farm bureau to call the meeting at Denver, which will be attended by representatives of beet farmers in California, Colorado, Idaho, Utah, Montana, Wyoming, and several of the central states. While Ohio cabbage growers took the initial step in calling the Toledo conference, truck farmers in New York, Wisconsin, Minnesota, Michigan, Pennsylvania, Illinois, Iowa, New Jersey, and Virginia are expected to be represented.

SPRATT'S DOG FOODS Make Happy Healthy Dogs



Your dog will enjoy SPRATT'S OVALS, the new pocket dog biscuit for all sizes and breeds. They make an ideal change from the steady diet of SPRATT'S Dog Cakes and Puppy Biscuits.

Write for sample and send 2c stamp for new catalogue on feeding.

SPRATT'S PATENT LIMITED
Newark, N. J.

A Rainbow Garden of Tulips for $2.00



FIFTY bulbs of the splendid May-flowering Darwin, Cottage and Breeder types, made up from ten separate sorts, sufficient for a border 6x2 feet, for above special price. A brilliant spring show for any home garden and an opportunity for owners of new home grounds to see the glorious beauty, ease of culture, and sure flowering quality of Vaughan's Giant Tulips.

"RAINBOW COLLECTION" with planting directions, postpaid 300 miles, for $2.

Water Flowering Narcissi

STARTED now in bowls of gravel and water, or fiber and water, Paper White Narcissus bulbs will produce flowers for the holidays. Only large bulbs produce good flowers, the larger the finer. We offer the pick of the excellent crop harvested this year in France. Medium bulbs (11 centimeters in circumference), 40 cents per dozen; fancy bulbs (14 ctm.), 75c per dozen; mammoth bulbs (15 ctm.), 85c per dozen; jumbo bulbs (16 ctm.), $1.10 per dozen. These prices are postage prepaid; cash and carry, 10 cents per dozen less.

Peonies and Iris

This is the favorable season for planting both, and our collections include a most complete list of the finest varieties at low prices.

Bargain Collections

One plant each of Peonies Festiva Maxima (white), President Taft (pink), Felix Crousse (red), and M. Jules Elie (pink), postpaid, $3.25. One plant each of Irises Caprice, Cherubim, Violacea, Grandiflora Alcazar, Isolene, Jeanne d'Arc, Monsignor and Prosper Laugbier, 8 plants, postpaid, $2.50.

Our Fall Catalog Is Out—Free

It contains a complete list of tulips, narcissi, hyacinths, lilies and all other bulbs, perennial plants, trees, shrubs, vines and fruits for fall planting. Four cover pages in full color illustrate Daffodils, Tulips, Peonies and Iris. A postcard brings it.

615 W. Randolph Street West Side — Vaughan's Seed Store — 10-12 W. Randolph Street Near State

SEDAN BODIES



for BUICK, Studebaker, Nash, Wills St. Claire

I will exchange your touring car for a comfortable Sedan. Allowance for the old body. Price less than cost of manufacture. Limited number available—so act quick! Your only opportunity to get a completely equipped velour upholstered brand new $1,200 Sedan today at price little above an "enclosure" or "winter top."

$1,200.00 Bodies for $669.00 mounted on your chassis.

Specifications:
Construction—Steel.
Style—Four Door.
Color—Japanese Blue.
Upholstery—Velour. Dark Brown with perpendicular black stripes.
Equipment—
Trico automatic windshield cleaner.
Perfection heater.
Interior hardware and trimmings of Shepard Art Metal Ware.
Rear view mirror.
Sun visor.
Dura window regulators.
Dome light and switch.
Silk curtains.
Double ventilating windshield.
Cowl ventilator.
Out-of-Town Motorists, write for folder. FREE.

Immediate Delivery!

on 1923 BUICK 6-45. Drive in touring or roadster today—your luxurious Sedan ready tomorrow. Read the specifications—come down and look them over. Open Sunday and evenings. Studebaker Special 6, Wills St. Claire A68, Nash 691, ready for delivery in 22 days. Place your order quick to avoid disappointment.

4 door—5 passenger ALL STEEL SEDAN BODIES, list price, $1,200, finished in Japanese Blue, only $669 while limited number last.

Price includes removing old body, mounting new body, making all connections ready to drive away.

Buick Dealers: Get In On This Quick!

S. BREAKSTONE 63 E. Harrison St., CHICAGO, Ill. Wab. 7836

Advertise in The Tribune. Subscribe for The Tribune.

More Motor Luxury for Every Penny Than You Ever Bought Before

When you examine the improved Chalmers Six and take your first ride, reject all previous standards suggested by the new low price—$1185.

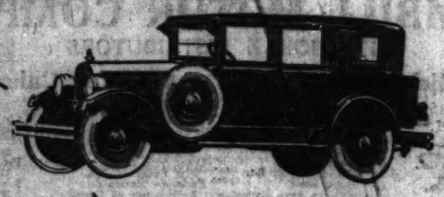
First let the car—its appealing beauty, its splendid equipment, its rich appointments and its brilliant performance—tell its own story.

Of one thing you may be sure. It will be a story in values you have never heard before—a story that would be hard to believe, were the evidence not before you in concrete terms. Chalmers engineers, with greater experience and greater resources than are commonly available, have made the supreme effort.

It is entirely up to you to render the verdict. The nature of that verdict can never be in doubt, for we are confident you can buy in the improved Chalmers Six far more luxurious motoring for every penny expended than the industry has ever before offered.

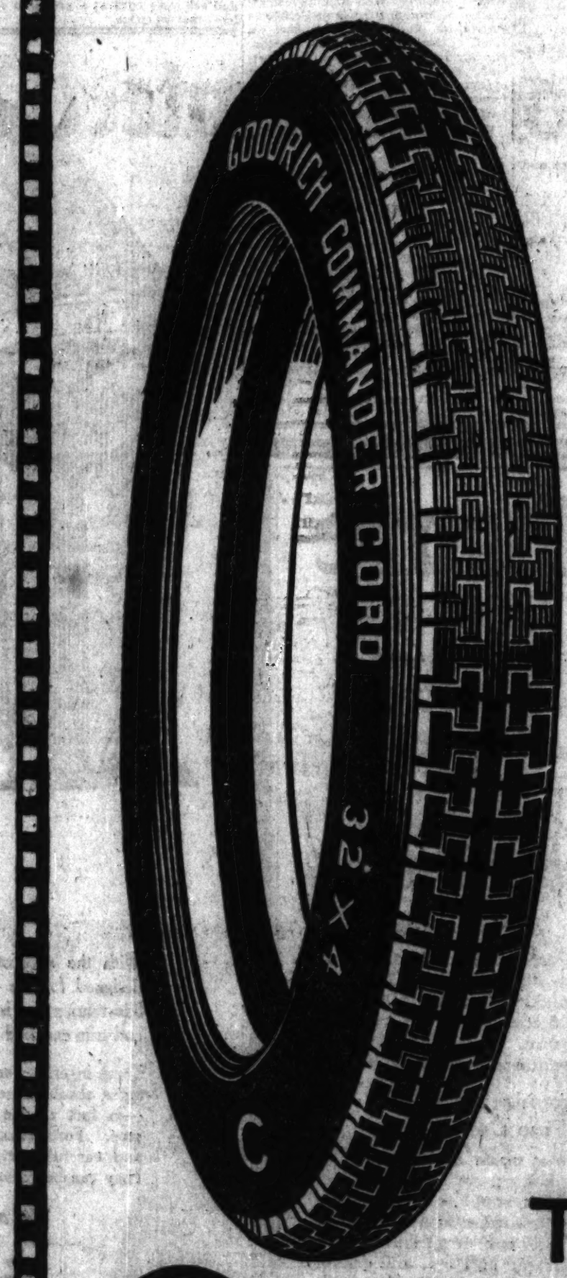
CHALMERS SIX PRICES
5-Passenger Touring $1188
7-Passenger Touring $1295 Sedan-Coach $1535
7-Passenger Sedan $2095
Prices f. o. b. Detroit. Revenue tax to be added

Maxwell-Chalmers Sales Co.
Michigan Ave. at 25th St. Calumet 5820
We have 21 dealers in Chicago
Phone Calumet 5820 for address of nearest store



The Improved CHALMERS SIX

Seven-Passenger Sedan $2095
Even at this new low price you will find nothing lacking, nothing more to be desired in this custom-type seven-passenger enclosed car. Equipment includes floor exhaust heater, bumpers front and rear, nickeled radiator, and cowl and head lamps; dome and rear quarter lights; satin nickel hardware, motometer, trunk and rack, rear view mirror, windshield wiper and visor, soft roof construction, extra wheel.





NET VALUE

Check up on Commander Cords—consider the initial cost and the ultimate return of service. . . You find they establish themselves as the tires of practical economy. . . Though high class cord tires, the outlay for them is the last word in thrift. In the final reckoning, their performance renders you "your money's worth" to the last cent. . . Experience has shown that Commanders are worth investigating. . . At any Goodrich Dealer.

THE COMMANDER CORD

THE B. F. GOODRICH RUBBER COMPANY ESTABLISHED 1870



BODIES

Nash, Wills St. Claire

$1,200.00 Bodies for
$669.00
mounted on your chassis.

Specifications:

Construction—Steel.
Style—Four Door.
Color—Japanese Blue.
Upholstery—Velour. Dark Brown with perpendicular black stripes.

Equipment—
Trico automatic windshield cleaner.
Perfection heater.
Interior hardware and trimmings of Shepard Art Metal Ware.
Rear view mirror.
Sun visor.
Dura window regulators.
Dome light and switch.
Silk curtains.
Double ventilating windshield.
Cowl ventilator.

Out-of-Town Motorists, write for folder. FREE.

On This Quick!
63 E. Harrison St., CHICAGO, Ill. Wab. 7836

bscribe for The Tribune.

BUILDING MATERIAL
from Chicago's Largest and Finest Stocks!!

FREE
delivery to all points within 35 miles of our plant!

In establishing our far-reaching free delivery service to all points located within a radius of thirty-five miles of our plant by regular trips of our motor truck fleet, we have added a time and money saving convenience which we know you will appreciate.

"If there's a road to your house, our trucks will deliver to your door."

Harris Brothers Co.
—Chicago—

Own Your Own Garage!!
Easy Monthly Payments—Just Like Garage Rent!

These world's famous "Presto-Up," patented, permanent Garages are easily within reach of all. Cheaper than garage rent because they pay for themselves in one year, earning 100 per cent on the investment for you. Many are buying double garages and allowing the rental on the other half to pay their installments.

Made Complete Here in Our Factory!

"PRESTO-UP" Patented Garages come to you in complete units, can be erected in a day, eliminating all the worries of buying lumber, hardware, glass, paints, etc., and the attendant annoyances and muss and fuss around your yard for weeks; therefore, do not be confused by attractive offers that mean only a load or two of rough lumber—when you buy a "PRESTO-UP" you can come here and see the buildings showing exactly how the finished building will appear on your lot. No guesswork, no substitution, no disappointments. "PRESTO-UP" Garages are permanent, much stronger than many garages built under old style methods.

Quick Delivery!

Garages erected by customer can be delivered immediately. When erected by us a few days extra are required. Time payment orders require a few days additional.

Best Quality Material Throughout!

Only the best lumber used—extra heavy sills, plates and corner posts—clear kiln dried fir siding—fifteen year guaranteed slate surfaced roofing, all hardware, extra heavy hinges, patented door holders—patented "No-Sag" roof trusses, "No-Sag" auto doors. Auto doors painted both sides, balance of garage painted outside one good coat of house paint, trimmed in white. Many other exclusive features make them the best garages on the market. We invite your most careful comparison.

All Other Sizes to Choose from at Proportionately Low Fall Sale Prices!

We Erect Them!

We erect garages and guarantee the work. Single garages put up for $25.00. Double garages, $35.00.



MODEL "A"
"Presto-Up" Garage
Size 10 ft. 6 in. x 16 ft. 6 in., $154. All cash price..... **$145**
Size 12 ft. 6 in. x 16 ft. 6 in., $178. All cash price..... $169

$51 DOWN
Balance in Payments of $10 per month

Garage Showyard Open Sunday from 2 p. m. to 5 p. m.

Six full size garages and two summer cottages are now on display. Our garage showyard is open from 8:30 a. m. to 5 p. m., including Saturday, and on Sundays, for your convenience, from 2 to 5 p. m.



MODEL "A" TWO CARS	$80 DOWN	Size 16 ft. 6 in. x 16 ft. 6 in., $220. All cash price.... $225	Payments $15 Per Month.	Size 16 ft. 6 in. x 16 ft. 6 in., $172. All cash price..... $238	MODEL "B"	$57 DOWN	Size 16 ft. 6 in. x 16 ft. 6 in., $172. All cash price..... $163	Payments $10 Per Month.	Size 12 ft. 6 in. x 16 ft. 6 in., $197. All cash price..... $186	MODEL "B" TWO CARS	$89 DOWN
Size 16 ft. 6 in. x 16 ft. 6 in., $285. All cash price..... $250	Payments $15 Per Month.	Size 16 ft. 6 in. x 16 ft. 6 in., $293. All cash price..... $264	MODEL "D"	$60 DOWN	Size 16 ft. 6 in. x 16 ft. 6 in., $179. All cash price..... $169	Payments $10 Per Month.	Size 12 ft. 6 in. x 16 ft. 6 in., $205. All cash price..... $193	MODEL "D" TWO CARS	$92 DOWN		
Size 16 ft. 6 in. x 16 ft. 6 in., $278. All cash price..... $259	Payments $15 Per Month.	Size 16 ft. 6 in. x 16 ft. 6 in., $295. All cash price..... $273	MODEL "G" TWO CARS	$90 DOWN	Size 12 ft. 6 in. x 16 ft. 6 in., $270. All cash price..... $255	Payments $15 Per Month.	Size 16 ft. 6 in. x 16 ft. 6 in., $288. All cash price..... $270				

Homes Complete!

You Still Have Plenty of Time to Build Your Home Complete. Our Efficient Service Will Aid You!

Harris Home Beautiful No. CT-2933

TWO OTHER SIZES



$848

BUYS THE MATERIAL for this popular, well planned home. Realtors will find a big demand for houses of this type. The room arrangement is exceptionally attractive, equal in every way to the average high grade apartment. Large living room, chamber, kitchen, breakfast alcove, reception hall and bath. For further particulars and plans call, phone or write, asking for details on Harris Home No. CT-2933.

Harris Home Beautiful No. CT-112



$844

HERE IS AN ATTRACTIVE 4 room and bath bungalow that can be erected complete with modern plumbing for less than $2,000.00. We guarantee to furnish sufficient material to build Home 112 according to plans and specifications—this means double floors, double walls, all lumber, millwork, glass, hardware, nails, roofing, paint and plasterboard.... **$844**

We can arrange to have a limited nnmber of houses type No. CT-112 erected. Call for further information and ask for free blueprints No. CT-112. A hundred other Guaranteed Harris Homes Beautiful in stock.

Phone, Call or Write for Free Plan Book CT-77

If you are a carpenter or can build your own home, we have a special plan to help you get a lot in any one of 15 subdivisions, assist with financial arrangements, so you can "own your own home." All you need is a few hundred dollars cash.

Thousands of Bargains in Furniture and Rugs



Attractive seven piece dining room suite consisting of table with 6 ft. extension top, size 45x60 in., 5 side chairs and 1 host chair. In genuine walnut or quartered oak, Jacobean finish. Chairs covered in genuine blue Spanish leather. Special all this week, **$105.00**

Colonial dining room tables with 54 inch top. Best construction; in either finish ..... quartered oak, golden finish. $55.00 value. Special at **$29.50**

Splendid living room suite in coverings of choice, rich figured velour. Excellent construction both inside and out. The three pieces worth $200.00, are specially priced this week at..... **$169.00**

4-piece bedroom suite in combination walnut, including dresser, bed chiffonette and large triplicate mirror vanity dresser. Sale price, 4 pieces..... **$198.50**

Elegant Royal Wilton fringed rugs. Worth $95.00. Size 9x12 feet. In latest Persian and Chinese designs. Special at **$69.50**

Heavy pile Axminster rugs. Worth $55.00. Size 9x12 feet, extra fine quality, in choice patterns and colorings. Special at **$41.00**

Finest quality seamless axed fringed velvet rugs. Worth $45.00. Size 9x12 feet. Wide range of designs in newest patterns and colorings. Special at..... **$34.50**

Heavy weight inlaid linoleum in latest tile, block and carpet patterns. Best print quality. Heavy weight, in latest designs and colorings. Material 12 feet wide. Worth $1.55. Per square yard, special at..... **$1.35**

Best quality made. Material six feet wide. Worth $1.20. Per square yard..... **95c**

Save on Guaranteed Plumbing!



$13.50
White porcelain enameled deep apron lavatory with nickel plated faucets and trap. Size 18x24 inches. Price, each..... $13.50
Supply pipes, extra..... $2.00



$11.50
White porcelain enameled deep apron lavatory, size 18x21 inches, with nickel plated faucets and trap. Extra..... $11.50
Supply pipes, extra..... $2.00

Two Part Laundry Tub



Two part laundry tubs, 48 in. long, with latest swinging mixing faucets. Furnished with nickel plated brass trap and improved angle steel stand. Each $19.50

Kitchen Sink Special



As Shown **$12**

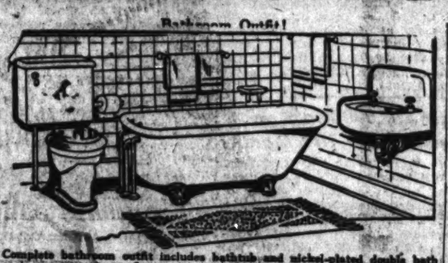
One piece white porcelain enameled kitchen sinks. Furnished with two ½ in. Fuller pattern nickel plated faucets and nickel plated brass trap. 18x30—**$12.00**
Size 20x24 in., $12.00. Size 20x30 ins., $12.50.

Paint Bargains!



Guaranteed house paint of fast quality, in 32 non-fading colors, specially priced, per gallon **$1.85**

Barn or Garage Paint
Guaranteed barn or garage paint, in red, yellow and maroon colors; specially priced this week, gallon **$1.35**



Complete bathroom outfit includes bathtub and nickel-plated double bath cock, waste and overflow; nickel-plated supply pipes. White porcelain enameled deep apron lavatory, 18x21 ins., with nickel-plated faucets, supply pipes and trap. Low closet outfit with white china tank. Complete..... **$78.00**
Complete bathroom outfit as above, but furnished with golden oak closet tank, seat and cover to match. Deep apron lavatory, size 17x19 in. Complete outfit..... **$68.00**

Sanitary 1-Pc. Kitchen Sinks



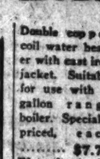
Sanitary one-piece white porcelain enameled sink, with nickel plated faucets and brass traps. Above sink 32 ins. long, with right or left drainboard. Each.. **$27.00**

White Enameled Bath Tubs



5 ft. long, 30 in. wide, white porcelain enameled on the inside and over 3 in. roll rim. Price, each, **$21.50**

Double copper coil water heater with cast iron jacket. Suitable for use with 30 gallon range boiler. Specially priced, each $7.75
Water heater for 40 and 52 gal. tanks..$10.25

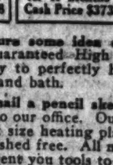


30 gallon standard galvanized range boilers, each..... $10.50
30 gallon range boilers with stand couplings complete, each..... $12.50
40 gallon range boilers, each complete, with couplings $15.50



Closet Outfits

Low pattern closet outfits with wash down bowl, white tank, mahogany seat and cover. Complete at, each..... **$29.00**



Oak Tank Outfits
Low pattern closet outfits, as above, but furnished with golden oak tank, seat and cover. Complete, each..... **$27.00**



Built-in Tub
One piece deep apron built-in bathtubs for right or left corner, white porcelain enameled on both inside and outside, 5 ft. long, each ..$50.00
Five and one-half feet long, each..... $53.00
Full recessed bathtubs with outlet at right or left end. White porcelain enamel inside and outside. Five feet long, each $47.00
Five and one-half feet long, each..... $50.00

Laundry Stove



2 hole water heating laundry stove. Hollow fire pot. Size 17x23 ins. Each **$15.25**

Plasterboard Special!

3¼c Per Sq. Ft. 48x36 ins.

A nationally advertised brand of first quality new plaster board. Material standard 3-8 inch thickness, made from gypsum plaster (do not confuse this with fiber wallboard); sizes 48x32 ins. and 48x36 ins. Per square ft..... **3¼c**
We also have sizes 32 in. by 6 ft., 7 ft., 8 ft. and 9 ft.; 48 in. by 6 ft., 7 ft., 8 ft., 9 ft. and 10 ft., priced special this week at from 3½c to 5c per square foot, according to sheet size.

Builders' Hardware

Hardware of every description. All new modern designs featuring best construction, latest style and newest finishes. The complete line is priced wonderfully low.

Millwork Savings!



Front or French doors, No. CT-1150. 2 ft. 8 in. x 6 ft. 8 in. 1¾ in. thick, pine, glazed D. S., at **$9.15**

Garage doors, No. CT-505. Each door 4 ft. x 8 ft., 1⅜ in. thick, glazed, opening per pair, 8 ft., at, per pair, $22.50.



Bookcase Colonnade No. CT-2322, for any width, height up to 8 ft.) glazed leaded glass, clear yellow pine, at **$47.50**

Storm Sash and Doors!

Avoid delay and disappointment by ordering your storm sash NOW—don't wait until the snow flies, then have only yourself to blame for being slow. All stock sizes now ready. Any special sizes to order. Following low prices will give you some idea of the savings you can make if you buy now. Best storm sash made with frame of clear white pine and standard clear glass securely puttied. Sizes listed are only a few of the most popular usually carried in stock. Many others to select from. Outside measurements.

Millwork Savings!



French Doors, C. T. 1½ for openings 4 ft. x 6 ft. 8 in. 1⅜ in. thick, glazed D. S. like cut, No. CT-330, clear white pine, at, pair, $18.62.

Exterior or interior doors, No. CT-329, 2 ft. 6 in. x 6 ft. 8 in. 1¾ in. thick, ea. **$4.87**



Screen Doors, No. CT-1446, in set of three for openings 3 ft. x 6 ft. 1⅜ in. thick, clear fir, glazed like cut, per set of three, at **$22.60**

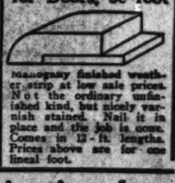
Eight Light Storm Sash

1 ft. 9 in. x 3 ft.	11½ in. $1.32
1 ft. 11 in. x 4 ft.	7½ in. 1.62
2 ft. 1 in. x 4 ft.	7½ in. 1.86
2 ft. 1 in. x 5 ft.	11½ in. 2.16
2 ft. 1 in. x 5 ft.	3½ in. 2.61
2 ft. 1 in. x 5 ft.	11½ in. 2.61
2 ft. 5 in. x 5 ft.	3½ in. 2.94
2 ft. 5 in. x 5 ft.	11½ in. 2.94
2 ft. 9 in. x 5 ft.	11½ in. 3.33

Two Light Storm Sash

2 ft. ¼ in. x 3 ft.	11½ in. $2.17
2 ft. 4½ in. x 4 ft.	11½ in. 2.52
2 ft. 6½ in. x 5 ft.	3½ in. 2.77
2 ft. 8½ in. x 5 ft.	3½ in. 3.01
2 ft. 8½ in. x 5 ft.	11½ in. 3.03
2 ft. 10½ in. x 5 ft.	3½ in. 3.33

Weather Strip for Windows
3c per foot
for Doors, 5c foot



Mahogany finished weather strip at low sale prices. Not the ordinary unfinished kind, but nicely varnish stained. Nail it in place and the job is done. Comes in 12-ft. lengths. Prices above are for one lineal foot.

Four Light Storm Sash

2 ft. 1 in. x 4 ft.	7½ in. $1.80
2 ft. 1 in. x 5 ft.	11½ in. 2.22
2 ft. 5 in. x 5 ft.	11½ in. 2.61
2 ft. 5 in. x 5 ft.	7½ in. 2.60
2 ft. 9 in. x 5 ft.	3½ in. 2.87
2 ft. 9 in. x 5 ft.	11½ in. 3.42

Twelve Light Storm Sash

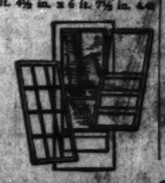
2 ft. 4½ in. x 3 ft.	11½ in. $2.40
2 ft. 7½ in. x 4 ft.	7½ in. 2.69
2 ft. 10½ in. x 4 ft.	7½ in. 2.89
3 ft. 10½ in. x 5 ft.	3½ in. 2.89
3 ft. 10½ in. x 5 ft.	11½ in. 3.61
3 ft. 4½ in. x 5 ft.	3½ in. 3.03
3 ft. 4½ in. x 5 ft.	11½ in. 3.89
3 ft. 4½ in. x 6 ft.	7½ in. 4.40



Combination Screen Storm Doors
$6.86 $8.26

Combination screen and storm doors, 1¾ in. thick. Choice of either style glass-in-center. Screen section of black wire included. White pine painted gray. Size 2 ft. 10 in. by 6 ft. 10 in. $6.86

Combination screen and storm doors, 1¾ in. thick. Choice of either style glass-in-center. Screen section of galvanized wire included. White pine. Size 2 ft. 10 in. x 7 ft..... $8.26



Good Auto Roads to Our Plant
Western and Michigan Boulevards, connecting with all of Chicago's best roads, lead to 35th Street and our plant.

HARRIS
HARRIS BROTHERS CO.
35th and Iron Streets — CHICAGO

Easy to Get to Our Plant
Take any North or South bound car and transfer at 35th Street to our door.

Heating Plants!

Our heating engineers will call and estimate a heating plant for your building without expense or obligation to you.

Pipeless Furnace	Warm Air Plant	Hot Water Plant	Steam Plant
$42 Down	$55 Down	$135 Down	$130 Down
$2.40 Per Month for 16 Months Cash Price $116	$10.80 Per Month for 16 Months Cash Price $148	$27.50 Per Month for 16 Months Cash Price $373	$26.30 Per Month for 16 Months Cash Price $357

In order that you can secure some idea of the cost, the prices above are for a Guaranteed High Grade Heating System of sufficient capacity to perfectly heat a bungalow 24x40 feet, with five rooms and bath.

If you prefer, bring in or mail a pencil sketch of an architect's plan of your building to our office. Our Heating Engineers will estimate the exact size heating plant that you require. This estimate is furnished free. All material in stock. For a nominal sum we will rent you tools to install the plant in a scientific and up-to-date manner.

Every piece and part of Perfection Heating Plants is guaranteed new and free from defects.



Round Boiler for Hot Water or Steam Plants

Over 10,000
Harris "Perfection" Heating Plants
in Chicago and Suburbs giving best service



Square Boiler for Hot Water or Steam Plants

Special!



A limited number of 3 column 38-in. steam radiators, plain patterns, special at, per sq. ft., 30c.



Pipe Furnaces

Firepot Size	Heating Cap. Cu. Ft.	Price
20 in.	10,000	$ 75.00
22 in.	15,000	90.00
24 in.	20,000	105.00
26 in.	30,000	130.00

Pipeless Furnaces
Double Case Re-circulating

Firepot Size	Heating Cap. Cu. Ft.	Price
18 in.	10,000	$ 82.00
20 in.	15,000	98.00
22 in.	18,000	115.00
24 in.	25,000	140.00
26 in.	35,000	165.00

Galvanized Eaves Trough

Slip Joint—No Soldering Necessary



Eave Trough
4 in., 10 ft. length, 51c
5 in., 10 ft. length, 60c

Conductor Pipes
2", per 10' length, 51c
3", per 10' length, 60c

You Can Put Them Up in Your Spare Time



Elbows and Conductor Shoes
2", each 18c
3", each 21c



Outlets
3x3, each 35c
4x2, each 30c



Inside or Outside Miters
4 in., each..... 27c
5 in., each..... 40c

Roofing Snaps!

Heavy Asphalt Roofing

2,000 rolls of smooth surfaced asphalt roofing. A real roofing value, built on a very heavy grade of felt, furnished complete with nails and cement. Price per roll of 108 square feet ..... **$1.45** Per 100 sq. ft. **$1.45**

Slate coated asphalt shingles, in several styles, can be furnished in red or gray-green, as low as, per sq. ft. **$4.25**

REAL ESTATE NEWS

MASONIC TEMPLE AND THEATER ON "IROQUOIS" SITE

Colonial to Make Way for $5,000,000 Project.

BY AL CHASE.

Chicago's Rialto is to lose its most widely known landmark, the old Iroquois theater, where hundreds of Chicagoans were burned to death in 1903. The rebuilt Iroquois, now known as the Colonial, is to be wrecked and on its site a great sky touching Masonic temple with a tower climbing 300 feet above the sidewalk, and a theater with more than 3,000 seats, to cost $5,000,000, is to be erected from plans by C. W. and George L. Rapp.

This was learned yesterday when leases were signed whereby the Masonic corporation secured not only the Colonial theater but the John R. Thompson property adjoining on the east. This will give a frontage of 140 feet on Randolph for the new Masonic temple.

Lodges on Top of Theater Roof.

The eighth floor and the thirteen above it will extend entirely over the ceiling of the auditorium and will be devoted to lodge halls, with an enormous drill hall on the top floor. There'll be about seventeen halls, capable of accommodating more than 100 lodges, or all the Chicago lodges which meet in the loop.

Elmer E. Beach, grand master of Illinois Masons, has been working on this project for several years. He is a member of Beach & Beach, attorneys for the lessees.

Plan New Syndicate House.

Harry J. Powers stated that he and A. L. Erlanger, who, with Marc Klaw, comprise the Metropolis Theater company—owners of the original leasehold—will build a playhouse elsewhere in the loop to care for productions now handled by the Colonial. It will be open season after next. Wrecking of the Colonial will begin next May.

The new Randolph street playhouse, as yet unnamed, will have its stage on the west of the property, as the Colonial does, with a mezzanine floor, a huge balcony, and an entrance into Randolph street forty-eight feet wide. The big stage will have a proscenium opening sixty feet wide. That it will be one of the largest loop playhouses will be seen when it is remembered the Chicago theater seats about 4,000, the Auditorium 3,623, and the State-Lake 2,750.

Who Will Lease the Theater?

One of the most interesting angles to the entire project is the question of who the tenant of the theater will be. This is to be announced shortly.

Now for the figures: The Metropolis Theater company, which holds a long term lease from the Levy Mayer estate, has released its property to the Masons for 127 years, $100,000 annually for the first fifteen years; $105,000 for the next fifteen; $110,000 for fifteen; $120,000 for fifteen, and $125,000 yearly for the remaining sixty-seven.

Term Rental $21,225,000.

To John R. Thompson the lessees will pay $40,000 annually for the first fifteen; then $45,000 for fifteen, and $50,000 yearly for the remaining ninety-seven of the 127 year term. The leases are dated May 1, 1924. The total rental will come to $21,225,000. Harry J. Farnham and Frederick P. Kuhn represented all parties. Mayer, Meyer, Austrian & Platt were attorneys for the lessors.

The Colonial has had a checkered career. At the height of its prosperity it was nearly wiped out by one of the most terrible theater fires in history. It was reopened as "The Vaudeville," and then later the name was changed to the Colonial.

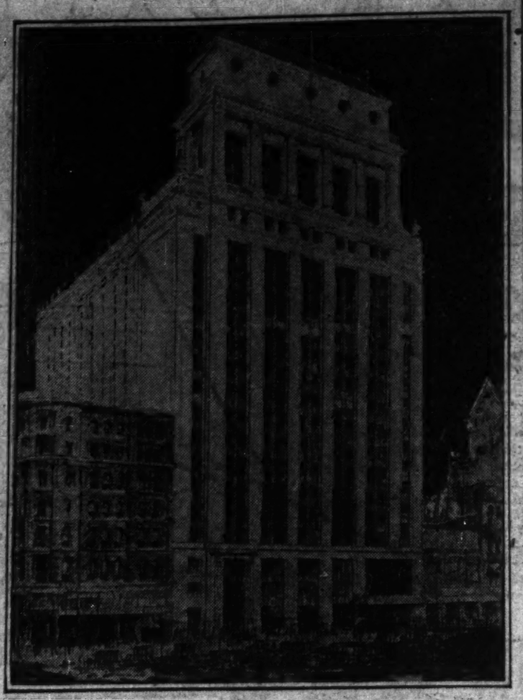
Cottage Grove Warehouse to Be Made Store Building

Kessel Brothers, a furniture and storage concern, at 4033 South State, have bought the five story store and warehouse building at 4312 Cottage Grove from the Flanders estate for $33,500 cash and will remodel into a modern retail furniture store and occupy it as soon as present lease expires. Alfred F. Donegan of Ross & Co. was broker. Jacob Brisgali was attorney.

BUYS HOUSES FOR GARAGE SITE.

Charles Parker, restaurateur, has bought two brick residences, lot 40x75, at 5106-08 Kenwood, from Adolph Walter, for a reported $21,250 cash, in order to secure space for a garage for his residence at 1321 Hyde Park boulevard. The O'Hern-Frear company was broker in both deals.

Masons' $5,000,000 Loop Temple



Above is Chicago's new downtown Masonic temple, to care for all the lodges which met in the old Masonic temple on State, now called the Capitol building, and many more. There'll also be a big theater in the rear, where the Colonial now is. C. W. and George L. Rapp are architects. More is told in a nearby column.

Subdivisions

Evanston is to have a new subdivision as a result of the Poor Sisters of the St. Frances Seraph of the Perpetual Adoration of Illinois selling 495x331 on Custer avenue, 429 south of Odkton, to Vincent M. Reed and Edward H. Payne for an indicated $40,000. Sherman avenue is to be cut through, and thirty lots, zoned for apartments, will be sold by Smart & Geiee. There will be an east frontage on Custer of 495 feet and the same west frontage on Sherman.

One of the largest single pieces of unsubdivided property in Homewood, the thirty-one acre farm of Carl Puhrmann at Main and Ashland, was bought by W. H. Gladville, former Chicago druggist and now a resident of Homewood. The seller was the State Bank of Chicago, trustee for the Sherman T. Cooper estate. The property will be subdivided into 110 building lots, some 55x196 and some 60x196, with building lines and restrictions on residences. The subdivision is four blocks from the station. Three hundred shade trees will be planted along the streets to be cut through.

H. W. Elmore & Co. announce several more subdivisions. The twenty acres bounded by Forest Glen, Caldwell, Rogers, and Kercheval avenues, will be known as Elmore's Forest View. Rogers avenue will be zoned for business. Five acres bounded by 86th, 87th, Rhodes, and St. Lawrence and five acres bounded by 93d, 94th, Bishop and Laflin are to be placed on the market. Mr. Elmore says the total retail value is $350,000.

Talman & Thiele have purchased the land bounded by North, Bloomingdale, 74th, and 76th avenues, just north of River Forest, and will at once place it on the market. Lots will be sold with sewer, water, and cement sidewalks.

George A. Carelin is head of a syndicate which has bought twenty acres at the northwest corner of State and 79th from James M. Loughlin, for a reported $125,000. The property will be subdivided at once. Extensive improvements are announced. A store and office building will be erected at the transfer corner, and fifty-two flat buildings are contemplated. Brown & Hammer represented the seller and will handle the sale of the subdivision. F. A. Carelin & Co. represented the buyer.

PLANS BUILDING ON CRAWFORD.

Jake Atlin has bought the northeast corner of Crawford and Gladys, 125x100, for $37,000 and will erect a store, office, and flat building, according to Boehm & Winterson, who represented the buyer.

News of the Architects

Eliel Saarinen of Hensingtors, Finland, who in THE TRIBUNE architectural competition and for some time thereafter, was associated with Dwight G. Wallace and Bertel Grenman, announces that he has not been connected with them for some months. He has established himself temporarily in Evanston at 112 Maple avenue. His telephone is Evanston 5788.



ELIEL SAARINEN. (TRIBUNE Photo.)

Architect William Bernhard has moved his offices from 1850 West Austin avenue, to suite 1002 Wrigley building. His telephone is Central 3350.

Building Permits

Eleven building permits, with a total valuation of $92,000, were issued yesterday, among them being the following:

Talman-av. N., 2701-5, 3 story brick apartment; J. A. Peterson, owner and carp.; Beandrey, arch.; Maube, mason $49,500

Talman-av. N., 5711, 2 story brick flat; G. W. Overbeck, owner; Neeba, arch.; J. Thorp, mason; Olson, carp. 10,500

Calhoun-av., 5417, 1 story brick residence; J. A. Bullock, owner; J. L. Allison, arch.; H. Snyder, mason; Buckley, carp. 7,500

North Park-av., 3801-03, 1 story brick flat; W. Schnell, owner; Lemke, arch.; Mueller, carp. 8,000

Oakley-av., N., 6038, 1 story brick residence; M. Black, owner; L. J. Allison, arch.; Snyder, mason; Buckley, carp. 7,500

Redmond-st., 1111, 2 story brick dwelling; E. Lundberg, owner and carp.; E. N. Brancher, arch. 5,000

Grand-av., 5140, 2 story brick flat; J. G. Malaza, owner and carp.; Beandry, arch. 6,000

SOUTH STATE STREET LEASE.

The Columbia Mills, Inc., shade cloth manufacturers, have leased from T. C. Dennehy the one story building at 1133 South State through Alex Friend & Co.

$250,000 ORIENTAL CAFE IS PLANNED FOR NEW UPTOWN BUILDING

Uptown is going to have one of the most elaborate oriental cafes in the country as a result of a lease signed yesterday for 15,000 square feet of space in the new three story Broadway-Halsted building, now under erection at Grace, Broadway, and Halsted.

Practically all of the second floor will be used for a Chinese and American restaurant to be operated by King Joy Lo, which now operates a cafe at 57 West Randolph street. Moy Wah June and his son, Howard S. Moy, cashier and vice president of the Equitable Trust company, have signed the lease which calls for a total rental of $720,000 for a thirty year term, or $2,000 a month.

The lessees state they expect to spend $250,000 in making it the most gorgeous cafe of its kind anywhere. It will have a large stage and a dancing floor for patrons. The lease starts Feb. 1, 1924. Irwin Grossman was attorney for the lessor, the Broadway-Halsted Building corporation, and E. A. Zimmerman represented the lessees.

After ten years' association with F. D. P. Snelling & Co. of 56 West Randolph street, A. G. Beiner has opened his own offices at 4614 Sheridan road, phone Ardmore 3143, under the name of A. G. Beiner & Co.

H. W. Croxton and Andrew G. Schneider announce the dissolution of the firm of Croxton, Schneider & Co. Mr. Croxton recently organized H. W. Croxton & Co., with offices at the same location, Leland and Kenmore.

Johnson Brothers of 4722 North Kedzie avenue, have opened loop offices at 128 North Wells street, phone State 2210 and 2211; also a branch office at 4807 Belmont avenue, phone Palisade 2671, under the management of Edward Shackell, who has been associated with them for three years.

Plan 42 Flat Building at Lawndale and Arthington

Simon D. Korman has bought the northeast corner of Lawndale and Arthington, 150x125, from Albin V. Regnall for a reported $17,500, through the J. C. Chutkow company, and will start work at once on a forty-two apartment building to cost approximately $250,000. Dubin & Eisenberg will be architects. Completion is set for May 1, 1924.

Makes $32,000 Profit on Roseland Cor. in 5 Months

Aleck L. Bernstein of Bernstein, Zolla & Bernstein bought the two story building at the southwest corner of Michigan avenue and 111th place, in Roseland's loop, last May for $75,000. He has just sold it to Louis L. Gumbiner for an indicated $107,000. The 53x116 two story building contains stores, offices, and flats.

Jake L. Hamon Buys House on North La Salle Street

Jake L. Hamon, son of the late Jake L. Hamon of Oklahoma, has bought the three story residence at 1322-24 North La Salle, lot 50x153, from I. M. Marshall for a reported $45,000, subject to $19,000. Crowe Bros. & Co. were brokers.

POST COMPANY BUYS FACTORY.

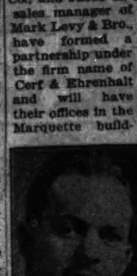
The Chicago Concrete Post company has bought the property at Lawrence, Leland, and Lamon, formerly occupied by the Continental Chemical Works, for a reported $25,000, and will move there from 2017 Larrabee. Frank P. Murphy was broker, and Austin J. Rooney and John L. McInerney were attorneys.

NEW MARKET FOR NORTH CLARK.

Ditrich Lunde, wholesale meats, has bought the seventy feet at 1311-15 North Clark, with old improvements, from Lena Stein for $75,000 and will remodel at a reported cost of $100,000 into a large meat market, with offices above and a wholesale plant in the rear. I. H. Bellows of H. O. Stone & Co. and Earle Shilton were brokers.

J. E. EHRENHALT AND L. R. CERF IN NEW REALTY FIRM

Louis R. Cerf of Louis R. Cerf & Co., and Jacob E. Ehrenhalt, formerly sales manager of Mark Levy & Bro., have formed a partnership under the firm name of Cerf & Ehrenhalt and will have their offices in the Marquette build-



LOUIS R. CERF. (TRIBUNE Photo.)



JACOB EHRENHALT (Wallinger Photo.)

ing. They will deal in business and apartment properties and leases. Louis R. Cerf & Co.'s former offices also were in the Marquette building. The new organization goes into effect tomorrow.

Brokers' Notes.

Kelly Brothers, builders and real estate dealers, who recently completed and sold thirty-four bungalows on Clyde and Merrill avenues, between 80th and 81st streets, have opened a local office at 1527 East 63d, phone Hyde Park 8562. Their main office is at 5710 South Robey.

S. P. Linehan, formerly with Steinbach & Co., and recently with Hoffman & Co., has opened an office of his own at 4737 Broadway. His phone is Ardmore 3220.

L. J. White & Co., Inc., real estate dealers and builders, have established a loop office at 32 West Washington. Their north side office is at 2342 Devon avenue.

Louis T. Orr to Lecture to Y. M. C. A. on Renting

Louis T. Orr of the Howard & Orr company will be the lecturer at this week's Y. M. C. A. School of Commerce realty class. He will discuss "Residential Renting."

Owing to the number of applications for the course an additional class has been formed, as already announced, to meet at 7:55 on Tuesday evening, immediately after the regular class. There also will be a day class starting on Tuesday at 8:45 a. m.

BUYS CLARK-BRYN MAWR CORNER.

The fifteen flats and five stores at the northeast corner of Clark and Bryn Mawr were sold by Moe Shapiro to Hyman Halper for an indicated $161,000, subject to $61,000. Samuel Goman of Harrison & Reddy represented the buyer and Schallman & Co. the seller.

$55,000 FOR WINNETKA HOUSE.

Fred W. Fairman has bought the nine room residence of Charles L. Weeks at 800 Ash street, corner of Walnut, Winnetka, lot 187x187, for a reported $55,000, through the Winnetka office of Hill & Stone.

TURN 'EM AWAY FROM NORTHWESTERN COURSE OF REALTY LECTURES

Classes in real estate practice are growing more and more popular. Close on the heels of the announcement that the Chicago Real Estate board's course at the Y. M. C. A. School of Commerce has had such a rush of would-be realtors that three seperate series will be given comes word from Northwestern university that its new realty coures conducted by the School of Commerce is turning 'em away.

According to Elmer Allen Claar, instructor in the Northwestern course, there was such an attendance at the opening lecture that it was repeated the following Wednesday night and now a third lecture is being considered. The regular lecture is held on Thursday evenings and the second one on Wednesdays.

Still another course of realty lectures is announced. The Knights of Columbus free evening schools for ex-service men and women, which open for the season Monday and Tuesday evenings, will have classes in each of the three schools in charge of real estate experts. The courses are free to all who have honorable discharges from U. S. service in the world war. Others are admitted at a minimum fee.

PLAN $700,000 APARTMENTS ON WOODLAWN AVE.

Work will start the middle of October on a $700,000 apartment project at 5020-34 Woodlawn avenue, from plans by Dubin & Eisenberg. There will be two buildings, one a court structure and the other "L" shaped. One will have seventy-four apartments and the other thirty-one. The total site is 207x298. The court building will have a lobby, 40x21, with fireplace, into which will open four entrances to twenty-four apartments. There'll be a 22x50 playroom. Completion date is set for next May. The owners are Sam Silverman and Simon Kerman.

Several Concerns Move to New Industrial Center

The announcement during the week that the Western Electric company had leased a big plant in the Ashland industrial center at 74th street and Ashland avenue leads to the discovery that eight other big concerns have located in the new factory district, although little was given out by the owners of the industrial center, the Ashland Industries corporation, at the time they settled there.

The others are Harris Brothers company, Winkler Reichmann company, Beckwith Iron company, Harvey Metals corporation, Leonard Machinery and Tool company, Machinery Warehouse company, Scott Manufacturing company, and the Miles Piston Ring company.

This property was the site of the gigantic Symington Arms plant, built during the war for government use. It is served by the Belt line and through roads.

Build the Right Kind of a Home For Your Car

The Best Permanent Garages in Chicago

16x16 $230.00



Specifications for above: 2x6 sills; 2x4 studs and rafters; 4x4 corners, top plates, ties and roof support; double drop siding; 3 sash with window stool, service door; clear fir garage doors with white pine trim; guaranteed roofing; hardware. All new material; lined with tarred felt.

OTHER SIZES

10x16	$165	16x18	$262
12x16	178	18x20	280
12x18	188	20x20	295

We specialize in constructing buildings, such as garages and small homes, which enables us to give better material and workmanship at prices that defy competition. Our long experience in this line and our elimination of unnecessary expense save you money. Our garages and buildings are all cut and built on your premises, which gives you the very best kind of permanent jobs. You cannot afford to pass this opportunity without investigating. Call at our office and learn details about proposition. If you cannot call, phone and one of our representatives will explain at your home.

Above prices include both labor and material furnished by us. Estimates furnished on cement, sewer, water, electricity and paint.

Some of Our Plumbing Specials



These Porcelain Pedestal Apron Lavatories $15

A few left of these porcelain bath tubs, special at

$18

Toilet Outfit, complete, $32.50

30 gallon Tanks and Stand, $10.50

Your choice of 50 Toilet Bowls for, each, $5.00.

Soil Pipe, 4 in., per foot, 30c.

52 inch Sinks, complete, guaranteed, $35.00.

Double Drain Board Sink, 6 ft., at bargain.

Laundry Tubs, complete, guaranteed, $19.00.

Double Coil Gas Heaters, $9.00.

Mahogany and Oak Toilet Seats, special, $2.95.

18x30 R.R. Sink, complete, $28.

Apron Lavatories, complete, $18.00.

Flat Rim Sinks, each, $5.00.

Doors & Sash, 25c up.
Oak Planking, per M., $45.00.
Laths, Bundle, 20c.
Crating Lbr., $15 M.
3 Ply No. 1 Roofing Paper, $2.50.

Wallboard, per 100 sq. ft., $4.00.

Plaster board, per 100 sq. ft., $5.00.

Drop Siding, per 100 sq. ft., $6.50.

A. AUGUST

2100 to 2130 Clybourn Ave.

Lincoln 6585 and 2200

Open Saturday to 5:30; Sunday, 9 to 12

COMPLETE NEW MATERIAL FOR THIS 18x18

2 Car Garage Only $120

Not Including Hardware or Paint

Specifications:
Cedar posts, 4x4 sills, 2x4 studding and roof rafters, 1x6 roof boards, drop siding, 3 sash, 1 service door, roofing paper, all necessary trim and complete material to make the garage doors.



PLANS HOW TO BUILD—FREE

These garages are not portable or in sections, but we furnish you complete materials, as shown in specifications, to erect them.

One-car garage, size 10x16 ..... $ 90.00
One-car garage, size 12x18 ..... 105.00
Two-car garage, size 18x16 (as illustrated) ... 120.00

OTHER SIZES ACCORDINGLY

Garages built on your lot, a specialty

We also carry at our yards a complete line of all new and used lumber, wall board, roofing paper, millwork, etc.

Estimates on all kinds of garages, homes, summer cottages, etc., cheerfully furnished.

Open Daily from 7 to 6. Sunday, 8 to 1.

Deliveries made to all parts of the city and suburbs free of charge

ASHLAND LUMBER & WRECKING CO.

1801 N. Ashland Ave. Brunswick 3300

PERMANENT GARAGES

This Two-Car Garage BUILT on your premises of all NEW materials for $240.00

WITH THE EXCEPTION OF FLOOR AND PAINT

Sample on Display



Specifications

Four corner hip roof frame garages, consisting of erection, solid doors, rust or green slate roofing, three cellar sash, one service door, 1x6 roofing, No. 1 drop siding, all necessary trim, 8-inch enclosed cornice, best built garage doors, complete hardware.

One-Car Garage—Size 10x16	$160.00
One-Car Garage—Size 12x18	205.00
Two-Car Garage—Size 16x18	240.00
Two-Car Garage—Size 18x18	255.00
Two-Car Garage—Size 18x20	270.00
Two Car Garage—Size 20x20	280.00

Prices of cement floor and paint upon request. Write for booklet.

Complete Material Also Furnished for Your Erection

Specifications same as above, only omitting hardware, you to make the doors, we supply material for same.

Two Car Garage Complete $120.00

One-Car Garage—Size 10x16	$ 95.00
One-Car Garage—Size 12x18	105.00
Two-Car Garage—Size 16x18	120.00
Two-Car Garage—Size 18x18	128.00

We carry at our yard a full line of all new building lumber for all purposes, also wall board, roofing paper, plaster board, garage doors, sash, millwork, etc., at very low prices.

We deliver to all parts of the city and suburbs free of charge.
Open daily 7 a. m. to 6 p. m. Sundays, 8 a. m. to 1 p. m.

NORTHWEST SIDE LUMBER CO.

4440 W. North Ave. Abe I. Lurya, Pres. Albany 7800

Reduce the High Cost of Building

Save Half—Install Your Own PLUMBING AND HEATING



Call or send sketch of your building for estimate and a GUARANTEED HOT WATER HEATING PLANT. We buy at cost by our NEW EASY METHOD, pipe, fittings, and most plans, etc., make simplified installing plans and have you assisted free. With this SERVICE any Handy Man can install his own.

"Cut to Fit Hot Water Plant"

We carry everything in the HIGH-GRADE plumbing and heating supplies.

BIG HANDY MAN BOOK, 50c

Contains inside this PLUMBING and HEATING ENCYCLOPEDIA, 11 complete handbooks of time saving directions, rules, short cuts, etc.

How to lay out plumbing and heating by our NEW EASY METHOD. It shows over 100 illustrated FACTORY FITTED plumbing and heating fixtures and supplies with wholesale prices. Send 50c for your copy today.

$50,000.00 Stock Carried Ready for Delivery.

HARDIN-LAVIN CO.

58 Years at 3237-43 College Grove Ave.

Easy Payments to Home Owners. All Phones: Kenwood 6524

A complete copy of The Chicago Zoning Ordinance—the text of the ordinance and 98 good sized maps—may be obtained at The Public Service Bureau of The Chicago Tribune, 11 South Dearborn. Ten cents a copy.

REALTORS PLA... ACTIVE THR... DAYS AT MOL...

Convention Program... Be Elaborate One

What Illinois realtors will do... way of business and pleasure... seventh convention... state asso... to be held ... line Oct. ... and 20, w... nounced ... night for th... time when ... ficial pro... was given ...



JOHN W. McDOWELL. (Nase, Peoria, Photo)

John W. Dowell of ... president o... Illinois Re... association, ... call the co... tion to order ... a. m. on T... day. There ... the usual address of welcome ... mayor, reports of officials, etc. ... afternoon session Paul Steinb... will deliver the keynote address, ... Slosson will discuss "How to ... mine Rental Values of Business ... erty," and William Babcock wi... on "The Broker and Appraisals."

Chicago President to Speak

On Friday farm lands and ... builders and subdividers will b... program. Negotiations are unde... for former Secretary of Agric... Meredith to speak, Raymond ... cock will discuss "Financing ... Building Homes on Small Paym... Harry Goldstine, president of the ... cago board, will talk on the "Ac... ment of Property by Condemna...

In the afternoon C. D. Macph... will tell of the effect of city pla... and zoning on realty values; E... Brown will talk on "Advertising ... Selling Subdivisions" and Mrs. ... liam H. Wright of Oak Park wi... cuss "Result Getting Advertising ... Putting System in a General Re... tate Office."

Maj. Max Murdock, assistant ... tor of the department of registr... and education of Illinois, will ope... Saturday session with a talk o... Illinois license law. President ... Epich of the national association ... speak about that organization. ... Nelson, national executive secr... will tell of the practical work o... national association. John Lyle ... attorney for the Illinois realtors ... deliver an address on "Legislativ... complishments Past and Proposed."

Dancing and Cards.

Moline realtors plan an elab... social program for the visiting r... men and their wives. There'll ... luncheon and card party at the ... line Country club on Thursday ... noon. That same evening th... be an informal reception and ... at the Hotel La Claire.

The next day a motor trip ar... the city, Moline, Rock Island, and ... enport is planned for late in the ... ernoon when the hard working ... tors have finished their day's ... ness session. The annual ban... will be held in the evening at ... Hotel Le Claire. The Danville ... town cup contest will follow the ... ner. The Peoria realty board ... give a real estate comedy.

Many realtors plan motoring to ... line. So far about seventy ... signed up to journey along with ... Oak Park board. A hundred ar... pected to go by train.

GARDEN FOR OLD FOLKS' HOME

The Evangelical Lutheran Old Folks' ... association has bought forty acres one ... north of Arlington Heights and half a ... north of the home from Wilhelm Kr... $14,000. It will be used as a garde... the home. Winton & Norton were br...

Prepare N...

Colder weather will soon be ... ing storm sash, storm doors ... will effect big savings on y... needs repairing. Your sheds ... tion. Prepare them now fo... our stocks. Take advantag...



See Complete ... Displayed at Our Yards ...

Sheetrock
Seal up the drafty corners of your garage by lining it with Sheetrock. Partition off your attic. Erect a dust-tight furnace room. Fireproof, will not warp. Sq. ft. 4½c

6-Light Sash
6-light 10 x 12 glazed window sash. Primed all ready to paint. $1.95

4-Light Sash
18x32, 4-light, glazed window sash for barns or garages. An exceptional bargain at our price of, each $1.45

Quarter Round
¾" F. quarter round. Per 100 linear feet 75c

Weather ...
Odd lot of ... and wi... weather st... oak or ma... finish. ... ¾ in. size. ... lin. ft. ... ¼ and 1¼ in... lin. ft. ...

Sheetrock Finishe...
Enough for ... feet. Per sqr. ... ft. ...

Combina... Doors
As ... trim ... storm ... in ... doors ... sty... All ... sizes ... ready ... price ... ward ...

"THE LUMBER YA...

BOSLEY

2500 Elston Ave. PHONE ...

of a Home
ar
of Our Plumbing Specials



These Porcelain Pedestal Apron Lavatories $15

eft of these porce- th tubs, special at

$18

Outfit, $32.50
Tanks $10.50
ice of Bowls $5.00.
4 in., 30c.
Sinks, guar- $5.00.
Drain Sink, argain.
ST
Ave.

Laundry Tubs, complete, guaranteed, $19.00.
Double Coil Gas Heaters, $9.00.
Mahogany and Oak Toilet Seats, special, $2.95.
18x30 R.R. Sink, complete, $20.
Apron Lavatories, complete, $18.00.
Flat Rim Sinks, each, $5.00.
Wallboard, per 100 sq. ft., $4.00.
Plaster board, per 100 sq. ft., $5.00.
Drop Siding, per 100 sq. ft., $6.50.

FOR THIS 18x18
Only $120
e or Paint



-FREE
we furnish you complete ma-
..... $ 90.00
..... 105.00
ustrated)... 120.00
NGLY
specialty
ew and used lumber, wall board,
r cottages, etc., cheerfully fur-
nday, 8 to 1.
d suburbs free of charge
WRECKING CO.
Brunswick 3800

REAL ESTATE NEWS

REALTORS PLAN ACTIVE THREE DAYS AT MOLINE

Convention Program to Be Elaborate One.

What Illinois realtors will do in the way of business and pleasure at the seventh annual convention of the state association, to be held at Moline Oct. 18, 19, and 20, was announced last night for the first time when the official program was given out.



JOHN W. McDOWELL. [Nash, Peoria, Photo]

John W. McDowell of Peoria, president of the Illinois Realtors' association, will call the convention to order at 10 a. m. on Thursday. There'll be the usual address of welcome by the mayor, reports of officials, etc. At the afternoon session Paul Steinbrecher will deliver the keynote address, Frank Slosson will discuss "How to Determine Rental Values of Business Property," and William Babcock will talk on "The Broker and Appraisals."

Chicago President to Speak.

On Friday farm lands and home builders and subdividers will be the program. Negotiations are under way for former Secretary of Agriculture Meredith to speak, Raymond Hancock will discuss "Financing and Building Homes on Small Payments." Harry Goldstine, president of the Chicago board, will talk on the "Acquirement of Property by Condemnation."

In the afternoon C. D. Macpherson will tell of the effect of city planning and zoning on realty values; Eugene Brown will talk on "Advertising and Selling Subdivisions" and Mrs. William H. Wright of Oak Park will discuss "Result Getting Advertising and Putting System in a General Real Estate Office."

Maj. Max Murdock, assistant director of the department of registration and education of Illinois, will open the Saturday session with a talk on the Illinois license law. President L. E. Eppich of the national association will speak about that organization. H. U. Nelson, national executive secretary, will tell of the practical work of the national association. John Lyle Vette, attorney for the Illinois realtors, will deliver an address on "Legislative Accomplishments Past anr Proposed."

Dancing and Cards.

Moline realtors plan an elaborate social program for the visiting realty men and their wives. There'll be a luncheon and card party at the Moline Country club on Thursday afternoon. That same evening there'll be an informal reception and dance at the Hotel Le Claire.

The next day a motor trip around the city, Moline, Rock Island, and Davenport is planned for late in the afternoon when the hard working realtors have finished their day's business session. The annual banquet will be held in the evening at the Hotel Le Claire. The Danville home town cup contest will follow the dinner. The Peoria realty board will give a real estate comedy.

Many realtors plan motoring to Moline. So far about seventy have signed up to journey along with the Oak Park board. A hundred are expected to go by train.

GARDEN FOR OLD FOLKS' HOME.

The Evangelical Lutheran Old Folks' Home association has bought forty acres one mile north of Arlington Heights and half a mile north of the home from Wilhelm Kohe at $14,000. It will be used as a garden for the home. Winton & Norton were brokers.

New Home of First Methodist Church of Oak Park



If Oak Park Methodists look at this page before they go to church this morning they'll see for the first time a picture of their new church edifice to be erected at Superior and Oak Park avenue. A pamphlet showing this same picture, in colors, will be distributed at services of the First Methodist Episcopal church today. The new building will take the place of the edifice at Lake and Forest, which burned on Feb. 19, and which had housed the congregation for half a century.

The total cost of the new building, according to the pastor, the Rev. Merle N. English, D.D., will be approximately $400,000. This includes land, parsonage, etc. It will be in English Gothic, of stone and half timbered construction, with a memorial tower, connecting sanctuary and church house, to be dedicated to the memory of the men of the church who served in the world war and whose names will be set in its walls.

"It will be one of the most complete churches in equipment in the middle west," said Dr. English, "making adequate provision for worship, a modern program of religious education, social and recreational activities. Separate rooms are provided for each of the departments of the church school, these rooms being equipped for the specific work the departments are to do.

"A special feature is being made of the small chapel, which will be finished the same as the auditorium and be used for small funerals, weddings, baptisms, and other services where the atmosphere of the sanctuary is desired, with accommodations for small audiences."

A nursery and space for storage of perambulators is provided for the beginners' and primary departments of the church school.

Tallmadge & Watson are architects. Foltz & Brand are associate architects.

HEFTER & WELLS- AND E. B. BEATTY MERGE INTERESTS

Hefter & Wells and E. B. Beatty & Co. announce the merger of their firms under the name of Hefter, Wells & Beatty, Inc. They will occupy the present offices of Hefter & Wells in the Otis building and specialize in sales and leases of business property and chain store renting. The new firm has opened a branch office at 2327 East 71st street, corner Oglesby avenue, where they will conduct a general real estate business in south side properties.



RALPH C. HEFTER [Edith Harris Photo.]



E. B. BEATTY. [Wallingre Photo.]



FRANK C. WELLS. [Melvin H. Sykes Photo.]

SELLS STORES AT PROFIT.

Henry N. Misch bought from Attorney Samuel B. Epstein the seven one story stores fronting 125 feet on West 26th street, at the northwest corner of Spaulding avenue, for a reported $86,000, through Rosenburg & Lurie. Mr. Epstein purchased the property through the same brokers last February for $76,000.

OLD HOMESTEAD OF R. T. CRANE TO BE TORN DOWN

Another old time show place of residential Chicago is to be torn down for apartments. Tomorrow the American House Wrecking company will start demolishing the famous old homestead of Richard T. Crane at 3319 West Washington boulevard. The old brown stone front house will be supplanted by a fifty-two apartments building to be erected by L. Susman. It will take just two and a half weeks to wreck the Crane house.

Figures for the Week.

TRANSFERS.

	No.	Amount.
Last week	2,174	$3,248,977
Same wk. last yr.	3,031	3,175,532

TRUST DEEDS, MORTGAGES.

	No.	Amount.
Last week	1,904	$10,652,540
Same wk. last yr.	1,725	8,823,471

BUILDING PERMITS.

	No.	Cost.
Last week	330	$4,766,300
Same wk. last yr.	236	4,002,100

PLAN LAKE FOR WILD FOWL IN NEW PRESERVE

The forest preserve commissioners have bought 161 acres just north of Orland, at the southwest corner of 183d and Keane avenue, adjoining land they already own, from Frank R. Campbell and others for $44,530. An unusual feature planned is a lake of fifty acres to be made by building a dam. In the lake wild rice is to be grown and an attempt made to entice various wild fowl to it.

"Standard" PLUMBING FIXTURES

Each year an increasing number of large new buildings are being equipped with "Standard" Plumbing Fixtures. These are especially selected wherever dependability and reliability of functioning under hard usage is a necessity.

We maintain a permanent display of these fixtures at the Chicago "Standard" Showroom. Architects, builders and plumbers are invited to use this display for demonstrating efficient plumbing fixtures to their clients.

Standard Sanitary Mfg. Co.
New Chicago Showroom:
900 South Michigan Avenue

U. S. SAMPLE CO. PRINTING HOUSE
Jackson Blvd. and Laflin St.
Architect:
Alfred S. Alschuler
Plumbing Contractors:
M. J. Corboy Co.



WRECKING

This splendid residence and garage, formerly the home of R. T. Crane, 3319 Washington Boulevard



This home is constructed of the very finest grade of building material. Everything for sale.

Material consists of fancy bookcases and mantels, oak and mahogany doors—with and without glass, French doors, fancy mirrors, and all kinds of fancy trim.

Plumbing consists of high class bath tubs, toilet outs and lavatories. There is a complete steam plant, garage doors, slate roofing, stairways, screen doors and windows; pipe; all kinds of lumber, maple flooring, doors and windows, and many more items too numerous to mention.

If you are contemplating repairing or building, it will pay you to visit and inspect this job now, as you can purchase your requirements at an enormous saving.

SALESMEN ARE ON THE PREMISES

AMERICAN HOUSE WRECKING CO.
3800 Milwaukee Avenue — Kildare 3860

Prepare NOW for Winter!

Colder weather will soon be here. Get ready for it NOW. Installing storm sash, storm doors, new roofing, new weatherstrips, etc., will effect big savings on your coal bill. Perhaps your coal bin needs repairing. Your sheds, porches or walks may also need attention. Prepare them *now* for winter. Visit our yards. Look over our stocks. Take advantage of present low prices.

This Splendid 2-Car BOSLEY GARAGE



Materials and plans

$179

A large 2-car garage with extra heavy white pine, 3-panel, 6-light doors—built to last. Finest doors obtainable. Can be seen completely erected at our yards; 15 styles and sizes from which to choose. Phone orders accepted. Visit our yards. Get our prices on garages of all types and sizes. Permanent structures—not portable.

See Complete Displayed at Our Yards

Sheetrock Seal up the drafty corners of your garage by lining it with Sheetrock. Partition off your attic. Erect a dust-tight furnace room, fireproof, will not warp. Sq. ft. 4½c

6-Light Sash 6-light 10 x 12 glazed window sash. Priced at, each, $1.95

4-Light Sash 16x12, 4-light, glazed window sash for barns or garages. An exceptional bargain at our price of, each..... $1.45

Quarter Round ¾ P. quarter round. Per 100 linear feet..... 75c

Weather Strip Odd lot of door and window weather strips, oak or mahogany finish. ¾ in. size. Per lin. ft.....1c. 1 and 1¼ in. Per lin. ft.....2c

Sheetrock Finisher Enough for 500 feet. Per package, at..... 50c

Combination Doors As illustrated. A storm door in winter, screen door in summer. All stock sizes at reasonable prices. Upwards from $9.60

"Evertite" Roofing 2-ply smooth surface roofing, 103 square feet per roll. Nails and cement included. Now, roll, $1.95

W. P. House Doors Five cross panel doors, 2 ft. 6 in. x 6 ft. 8 in. x 1⅜ in. A tremendous value at, each, $5.75

Storm Sash White pine storm sash glazed. Keeps out cold, saves on coal bill. All stock sizes at prices that are right. Upward from $3.25

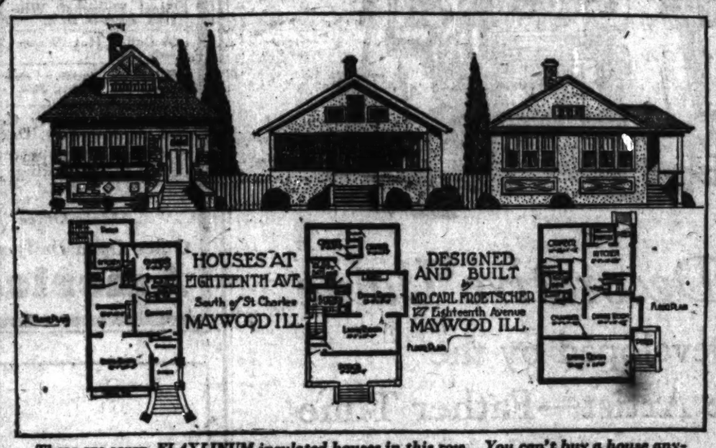
Slate Roofing Red or green asphalt. Crushed slate surfacing. Enough to cover 100 sq. ft. Nails, cement and full directions included. Guaranteed 10 years. Reduced per roll, $2.35

Cedar Posts 3 in. 7 ft., No. 1 white cedar posts. Price, each, 23c

Asphalt Shingles 3-ply slate coated four-in-one shingles —Per square.. $5.95

"THE LUMBER YARD OF PERSONAL SERVICE"

BOSLEY BROTHERS
2500 Elston Ave. — Near Fullerton and Robey
PHONE: ARMitage 7520



There are seven FLAXLINUM insulated houses in this row. You can't buy a house anywhere that will save more fuel money and bring more all round comfort than one of these.

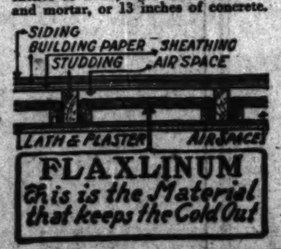
When Lower Fuel Bills Help Pay Off The Mortgage

What Flaxlinum Is

FLAXLINUM is a felted material made of durable, chemically purified flax fibre. When built into the walls and roof of a house it seals the interior against outside temperature changes. The tests of fourteen years in thousands of homes, as well as laboratory tests upon heat transmissions, prove FLAXLINUM the most durable, most efficient and most practical of all insulating materials. FLAXLINUM is made solely from pure linen fibres, yet costs little if any more than much cheaper made materials. Nothing else can pay such dividends in comfort and economy.

For walls it is made ½-inch thick with flanged edges to permit it to fit snugly between the studding. For roofs, sheets 1 inch in thickness are recommended. In applying FLAXLINUM no special construction is necessary. It will last as long as any house built. It will not crack, break or "sift down."

One-half inch of FLAXLINUM is equivalent in heat and cold resistance to 2½ inches of wood, eight inches of brick and mortar, or 13 inches of concrete.



FLAXLINUM
This is the Material that keeps the Cold Out

IF all uneasiness about fuel costs and the comfort of the house in winter and summer could be removed who wouldn't build or buy a home of his own?

The unfamiliarity of houses and how they are built is perhaps keeping *you* from owning your home.

Then think what it means that Realtors and Contractors here are now building houses for sale lined with FLAXLINUM, the material that keeps out the cold.

Think of home in terms of lowered fuel bills that help pay the interest on the mortgage, in terms of comfort during the winter and cool bedrooms in summer. These are the qualities of houses lined with FLAXLINUM,

Then if you should ever wish to sell, see how your own comfortable and economical operation of that home will add to its resale value.

And there is another point also. The Realtors and Contractors who use FLAXLINUM are more than likely the ones who build strong substantial houses, houses as good as any ever built in years gone by.

If you want a home get the FLAXLINUM Booklet with its sample and story, and go to the Realtor or Architect and Contractor who can say "All my houses are lined with FLAXLINUM."

Chicago Distributors: THOS. MOULDING BRICK CO.
133 W. Washington Street
Telephone Franklin 9489

FLAXLINUM

Keeps the House Warm in Winter—Cool in Summer
Saves One-Third of Fuel Bill

Made by FLAXLINUM INSULATING COMPANY, St. Paul, Minnesota

The more concerned you are about the *returns* from a Want Ad, the more careful you'll be not to skimp the *wording* of your Want Ad. The more Want Ads you use, the more necessity there is for your having The Tribune book, "Wording a Want Ad to make it pay."



REFUTES "2% OF PEOPLE OWN 65% OF WEALTH"

BY SCRUTATOR.

In the next number of the Iron Age W. R. Ingalls, noted mining engineer and economist, will publish an article effectively disposing of the formula that "2 per cent of the population own 65 per cent of the wealth of the United States." Mr. Ingalls shows pretty conclusively that they cannot own more than 39 per cent of the nation's physical wealth.

Readers of this column will recall that this formula, which some of our "progressives" have recently dragged from library shelves to the hustings, was discussed here and the opinion expressed that it would not hold water.

The writer used census figures as to the ownership of farms and urban homes, the known figures as to the ownership of bank deposits, insurance policies and corporation securities, and pointed out that the character of other property such as automobiles, furniture and clothing, indicated its wide spread ownership.

The "two per cent, 65 per cent formula" was derived from probate court statistics. Only this week the writer has received from an Iowa attorney a most crushing refutation of the whole theory of determining the distribution of wealth by such methods, and also an acknowledgement from one of the authors of the formula, that he is of a different opinion now. These will appear later.

Mr. Ingalls approaches the problem of the distribution of wealth by making an analysis of known figures as to its distribution and also the distribution of the 67.9 billions of funded debts and bank debts. From this preliminary survey he makes an assumption, which is intentionally extravagant. He assigns to the "rich," the "2 per cent" the ownership of 75 per cent of all industrial property; 75 per cent of all stocks of goods; more than that of the stocks of gold and silver; all private foreign credits; $5,000 each of clothes, furniture and automobiles; all rented city houses; all other urban real estate; all state, county and city bonds; all the mortgages on homes and farms; one half the government bonds.

Subtracting from that stupendous total of wealth, only the known holdings of the savings banks and insurance companies, he gets the figure of 134 billions of dollars. But if the "rich" really owned all that, they would hold 44 not 65 per cent of the national wealth, using the lowest extant figure as to the total of national wealth, $272,500,000,000.

Approaching the problem from the capitalisation of the income received by the rich, Mr. Ingalls shows how excessive the preliminary estimate of 44 per cent is. Taking the income tax returns for 1916, when only the rich were taxed and there were comparatively few tax exempt bonds in existence, and no high surtaxes to cause evasion by that means, Mr. Ingalls shows the 437,000 income tax payers that year, assuming them to be heads of families, represent only 1.7 per cent of the population, not quite 2 per cent.

The income tax statistics show the total income received by these taxpayers in the form of interest, rent, dividends, business incomes, and wages and salaries. Allowing landlords a 10 per cent return, a 5 per cent interest rate, and a 6 per cent dividend rate, and making the proper allowances for the other sorts of income and for home ownership, it is evident that this 1.7 per cent of the population in 1916 received an income which, capitalized, indicated the ownership of property worth only $62,000,000,000. This is only about 23 per cent of the total wealth of the United States in 1916. Making every allowance, this part of the population could not have owned more than 30 per cent of the physical wealth of the country.

Allowing for intangible wealth, such as the value of going concerns above their reproduction or market value, it might be possible to capitalize the ability, experience, and personal organisations of the rich and all the other elements which enter into "intangibles," in such a manner as to give the rich enough "intangibles" to boost their wealth up to 48 per cent of the national total. Under this 1916 classification, the "rich" included everybody with an income of $3,000 and upward in that year.

Mr. Ingalls' paper, which is a most careful extension of the analysis essayed in this column, with an entirely different angle of approach in addition, ought to set the "2 per cent own 65 per cent" slogan to rest, but it will not. Like the myth of the 25,000 "war millionaires" it has become a legend and therefore immortal.

SMALL OKLAHOMA BANK CLOSES.

Okmulgee, Okla., Sept. 29.—The First National bank at Weiumka, near here, failed to open for business yesterday, and its affairs are in charge of a national bank examiner. The institution has a capital stock of $30,000 and deposits totaling more than $250,000.

BUY BANK BONDS $ $ $

—to get the most out of your spare money and secure—

1. Safety
2. High Interest Rate
3. Regular Income

First Mortgage Gold Bonds

enable your money to earn for you while you pay for them—start NOW.

CHICAGO TRUST COMPANY

Real Estate Loan Department

Arthur B. Cody—Hiram S. Cody Managers

Fourth Floor

Southeast Cor. Monroe & Clark Sts. Central 7040

Tell me about your sale First Mortgage Bonds.

Name .....

Address .....

DRY GOODS AND GARMENT NEWS

(Copyright: 1923: Fairchild News Service.)

NEW YORK.—The three day army surplus goods auction in Brooklyn brought total receipts of approximately $1,000,000. The attendance of buyers was large and bidding generally keen. A lot of Habutai silk aroused strong competition.

COHOES, N. Y.—Heavyweight underwear mills in this district are now in a good position as regards business, although there is by no means a rush for merchandise. Nevertheless, duplicate orders now coming in, while not individually large, bulk big.

WASHINGTON, D. C.—Japan has removed import duties on a large list of commodities, effective on Sept. 17, according to department of commerce advices. Cotton and woolen yarns and goods, shoes, and clothing are among the items affected.

NEW YORK.—What is believed to be the first complete line of both hosiery and underwear ever to be offered by a single manufacturer selling direct to retailers will be placed formally on the market Monday, such line is that of Munsingwear corporation. Prices are reported to be about the same as those on last spring's line.

BOSTON, Mass.—The Kennedy company is incorporated under Massachusetts laws to bring into one organization the Kennedy stores located in three New England states. The founder retains control. It is announced there will be no change in policy.

NEW YORK.—Higher prices for cotton hosiery have throttled buying, according to leading sellers here. Some heavy orders were being received before the advance became effective, but buyers now appear to have lost interest in the merchandise.

NEW YORK.—Healthy activity has been apparent in the local women's silk undergarment market during the last week or two. The threatened silk shortage, coming at the time of the normal holiday buying season, puts snap into the demand. Although stiff, prices are reported to be unchanged.

'Hold Back Your Hogs,' Is Advice of Everett C. Brown

The hog producers of the country need to stop and consider what they are doing, says Everett C. Brown, president of the Chicago Live Stock Exchange. Hogs have declined from $9.75 to $8.35 in the past three weeks. Fully 25 per cent of the receipts at Chicago the past week says Mr. Brown, have been thin light trashy hogs that are not wanted. This has had a depressing influence on the market values. Top hogs at $8.35 are entirely out of line with cattle at $12.90. If farmers get panicky and rush their hogs to markets this fall, he believes that the February, March and April market will be $2 to $3 above November and December prices.

PRODUCE MARKETS

Egg prices advanced 2c under an increased demand, with offerings not so heavy. Butter values were unchanged with trading fair. Live hens brought ½c advance, and spring chickens declined 1c.

In the potato market prices were unchanged with trade fair and arrivals 131 cars and 434 cars on track.

EGGS.

Extras	40@41c	Misc. firsts	34@36c
Firsts	36@34c	Dirties	32@24c

POULTRY—WHOLESALE.

Hens	20@25c	Geese	18c
Springs	20c	Ducks	
Roosters	15c	Springs	24@25c
Ducks	16@21c	Hens	24@26c

WHOLESALE CREAMERY BUTTER PRICES

	Chicago—Whole milk.	Con-trailed.	New York.	Boston.	Phila-delphia.
93 score			47	....	45½
92 score	.44	....	46½	46½	47½
91 score	.43½	....	45½	46	46
90 score	.42½	44	44½	45	44½
89 score	.41½	42½	44	....	44½
88 score	.40½	....	43	43½	42½
87 score	.40	....	42½	43	41
86 score	.39½	....	....	....	....

BUTTER PRICES TO CHICAGO RETAILERS

Scores	Tubs.	Prints.	Cartons.
Best (92-94)	.46 @ 47	47½-48½	48 @ 49
Good (89-91)	44½-45½	46 @ 47	46½-47½

WHOLESALE CHEESE PRICES.

	Chicago.	"Wis-consin."	New York.	Phila-delphia.
Twins	.25	-25½	....	26½-26¾
Flats	....	....	26¼-27¼	27 -28½
S. Dais	.25½-26½	26	26¼-26¾	27 -27½
D. Dais	.25½-26	25¾	26 -26½	....
Lghns	.26½-27	26¼	....	28 -28½
Y. Americas	....	26¼	27½-27¾	....
Sq. pts.	.27	-27½	27¼	....

RAILROAD NOTES

Traffic reports given by roadmaster officials of railroads operating east from Chicago and St. Louis indicate a practical maintenance of the high pressure operations of the last few months. In a few instances loadings have dropped for some commodities, but on the whole freight offerings are as large as any time so far, and in most cases are in excess of the totals of a year ago.

Officials of southern roads find a moderate movement of grain, especially of wheat to the gulf ports. The trade reports indicate liberal shipments of lumber, coal, and of general merchandise. Cotton movement is comparatively light so far. Buying of general merchandise, as reflected by the shipments, shows the result of high priced cotton.

Before January, 1925, the interstate commerce commission by law will compel railroad carriers to equip their systems with an automatic train control device, notices from the commission to the carriers yesterday advised. The cost of installation of a complete automatic service on all railroads of the country has been estimated as high as $1,000,000,000, it was said.

RUBBER MARKET.

NEW YORK, Sept. 29.—RUBBER—Smoked ribbed sheets, spot, 23¾c.

CHICAGO BANK STOCKS

The following quotations were prepared by F. M. Zeller & Co.:

STATE BANKS.

	Bid.	Ask.	Div. rate. $ per share.
American State	204	....	6-3
Ashland State	125	130	3
Avenue State	170	....	6-3
Austin State	200	....	10
Boul. Bridge Bank of Chi.	150	....	8
Boyd Manor State	115	125	....
Calumet Trust & Savings	145	150	8
Capital State Savings	185	195	10
Central Mfg. District	340	....	10
Central Trust Co.	184	188	10
Century Trust & Savings	120	125	8
Chicago City	325	335	12-6
Chicago Trust Co.	150	....	8
Citizens State Bank of Chi.	205	225	9-3
Commercial State	175	200	6
Cosmopolitan State	133	140	6-1
Crawford State	187	195	10
Depositors State Savings	....	190	5
Devon Trust	220	225	7-5
Drexel State	310	....	12-4
Drovers Trust & Savings	....	131	....
Equitable Trust	127	150	5
Fidelity Trust & Savings	150	155	....
First Englewood State	150	....	12
Franklin Trust & Savings	205	....	9-3
Fullerton State	150	160	6-3
Garfield Park State Savings	187	192	7.20-1
Greenebaum Sons B. & T. Co.	400	410	10-4
Guarantee Trust & Savings	220	230	8-4
Halsted Street State	175	....	6-6
Hamilton State	105	112	5
Harris Trust & Savings	350	....	16-2
Hill State	....	....	....
Home Bank & Trust Co.	270	275	12
Humboldt State	150	175	8-2
Hyde Park State	208	....	12
Illinois Merchants Trust Co.	395	402	20
Illinois Merchants Trust Co.	130	135	6-1
Immel State	185	200	6
Independence State	115	120	....
Italian Trust & Savings	145	....	....
Kaspar State	240	....	8
Kimbell Trust & Savings	173	....	6
Lake Shore Trust & Savings	205	....	....
Lake State	93	98	....
Lake View State	150	....	8
Lake View Trust	260	....	6-1
Lawndale State	350	....	20-4
Liberty Trust & Savings	....	....	14
Lincoln State	125	130	6-2
Lincoln Trust & Savings	180	200	6-2
Madison & Kedzie State	....	200	8
Madison Square State	150	....	....
Market Traders State bank	125	135	6
Marquette Park State	155	....	6-1
Mercantile Trust	195	....	8-2
Metropolitan State	125	130	6-2
Mid-City Trust & Savings	235	245	12-5
Noel State	185	205	8-2
North Avenue State	155	165	10
Northern Trust Co.	335	....	....
Northwestern Trust	290	295	12-3
Oak Park Trust	190	....	10
Ogden Avenue State	100	150	6-2
Peoples Stockyards State	265	275	16
People's Trust & Savings	230	240	12-2
Phillip State	150	....	6-4
Pinkert State	150	....	8-2
Pioneer State	250	....	8-10
Prudential State Savings	173	....	6
Pullman Trust & Savings	215	220	12
Reliance State	190	....	10
Roseland State	190	....	8-2
Scheubert & Ambery State	140	....	6
Schiff & Co. State	275	300	12-3
Security	350	365	13
Second Citizens State	155	....	4
Sheridan Trust & Savings	303	....	8-7
63d and Halsted	175	....	8
South Chicago Savings	235	....	8
South Side Trust & Savings	215	....	10
Southwest State	143	....	6-4
Southwest Trust & Savings	170	190	8-4
Standard Trust & Savings	165	170	8
State Bank of Chicago	422	....	16-4
St. Bk. & Tr. Co. of Evans'n	275	....	15-4
Stockmen's Trust & Savings	175	....	8-3
Stockyards Savings	435	....	16-13
Stony Island State	150	....	8
Union Bank of Chicago	145	155	8
Union Trust Co.	315	330	12-6
United State	150	....	6-4
University State	220	125	6
W. Englewood Tr. & Sav.	235	250	8-7
West Side Trust & Savings	....	255	16
West Thirty-first State	155	....	8
West Town State	170	....	8
Wiewanna State	170	....	8
Woodlawn Trust & Savings	260	270	10

NATIONAL BANKS.

Albany Park National	135	141	....
Austin National	140	150	6
Calumet National	200	....	12
Commercial [Evanston]	285	....	12
Continental & Commi.	204	208	14
Drovers National	250	263	10-2
First National	455	460	22
First Natl. [Englewood]	370	....	16-10
Interstate Nati., Hegewisch	250	....	20
Irving Park National	215	....	6-6
Jefferson Park National	215	....	8-3
Kenwood National	275	....	16
Live Stock Exch. Nati.	275	....	16
Mutual National	230	240	6
National Bank of Commerce	155	163	8
National Bank Republic	250	255	8
Nati. Bank of Woodlawn	135	....	....
National City	156	160	8-3
Ravenswood National	135	....	8
Rogers Park National	250	....	8
Washington Park Natl.	230	275	10
West Side National	105	115	6

Primary Receipts for Week Drop 5,000,000 Bu

Primary receipts of grains last week aggregated 20,577,000 bu, a loss of 5,621,000 bu for the week and of 10,131,000 bu from last year. They were more than 4,000,000 bu under the five year average and the smallest in twelve years. Chicago received 3,468,000 bu, a drop of 2,468,000 bu for the week and of 4,719,000 /bu from last year, being nearly 50 per cent under the five year average and the smallest at this time since 1909. Wheat receipts were the smallest in more than five years, and the run of corn at primary markets was the lightest at this period since 1919, when they were 2,230,000 bu.

METAL MARKETS.

NEW YORK, Sept. 28.—COPPER—Quiet. Electrolytic, spot and futures, 13¼c. TIN—Firmer, spot and nearby, $41.62; futures, $41.50. IRON—Steady, prices unchanged. LEAD—Steady: spot, 6.85@7.10c. ZINC—Quiet, East St. Louis spot and nearby, 6.35c. ANTIMONY—Spot, 7.65@7.75c.

ST. LOUIS, Mo.—[Special.]—LEAD—Strong at 6.75c. ZINC—Slab firm at 6.45c.

ROSIN AND TURPENTINE.

SAVANNAH, Ga., Sept. 29.—TURPENTINE—Firm, 95c. Sales, 503 casks; receipts, 349 casks; shipments, 116 casks; stock, 17,062 casks. ROSIN—Firm. Sales, 1,913 brls; receipts, 1,374 brls; shipments, 3 brls; stock, 117,950 brls. Quote: B, D, F, G, H, I, $4.52½@4.57½; K, M, $4.55@4.57½; N, $4.85@4.90; WG, $5.15; WW, X, $5.20@5.25.

OFFICIAL WEATHER FORECAST

The official forecast for today and tomorrow and yesterday's table of records follow.

Illinois—Mostly cloudy Sunday and Monday, with probably showers; not much change in temperature.

Indiana—Mostly cloudy Sunday and Monday, with probably showers; not much change in temperature.

Iowa—Mostly cloudy Sunday and Monday, with probably showers; not much change in temperature.

Missouri—Mostly cloudy Sunday and Monday, with probably showers; not much change in temperature.

Lower Michigan—Partly cloudy Sunday and Monday; probably showers in southwest portion; not much change in temperature.

Upper Michigan—Partly cloudy Sunday and Monday; not much change in temperature.

Wisconsin—Partly cloudy Sunday and Monday, probably showers in south and central portions; not much change in temperature.

Minnesota—Partly cloudy Monday; probably showers in south and west portions; not much change in temperature.

Place of observation.	State of weather.	Sept. 29, 1923, 7 p. m. Central time.	Temperature.		Rainfall.	
			Highest.	Lowest.	Inches.	Hours.
Western states—						
Albany, clear		N.W. 64	72	62	....	....
Amarillo, clear		72	74	66	....	....
Boston, clear		N.W. 70	80	66	.04	....
Buffalo, clear		W. 66	74	60	....	....
Cheyenne, cloudy		N. 54	66	50	....	....
Concordia, clear		72	80	64	....	....
New York, clear		W. 70	80	64	....	....
Parkersburg, clear		W. 72	80	64	....	....
Philadelphia, clear		W. 72	80	66	....	....
Pittsburgh, cloudy		W. 64	76	62	....	....
Washington, fair		W. 70	80	68	....	....
Gulf states—						
Abilene, cloudy		S.E. 82	90	70	....	....
Amarillo, rain		W. 70	86	64	.45	12
Birmingham, clear		72	90	64	....	....
El Paso, clear		N.W. 72	78	56	....	....
Fort Worth, clear		72	90	64	....	....
Galveston, clear		N.E. 80	90	76	....	....
Jacksonville, clear		72	92	66	....	....
Miami, cloudy		W. 80	90	68	....	....
Mobile, clear		N.W. 74	90	68	....	....
Montgomery, clear		N.W. 82	90	68	....	....
New Orleans, fair		N.E. 80	90	70	....	....
San Antonio, clear		N.E. 80	90	70	....	....
Shreveport, clear		W. 80	88	70	....	....
Tampa, clear		N.W. 70	90	70	....	....
Vicksburg, clear		N. 80	90	70	....	....
East central states—						
Alpena, clear		N.W. 54	64	54	....	....
Cincinnati, clear		N.E. 80	86	66	....	....
Chicago, fair		66	68	62	....	....
Cleveland, cloudy		N.E. 74	84	62	....	....
Detroit, clear		N.E. 66	68	54	....	....
Escanaba, cloudy		N. 52	56	48	....	....
Evansville, fair		W. 74	86	66	....	....
Fort Wayne, clear		N.E. 70	78	60	....	....
Grand Haven, cloudy		W. 62	68	54	....	....
Grand Rapids, fair		64	72	54	....	....
Green Bay, cloudy		E. 62	66	52	....	....
Indianapolis, clear		72	84	62	.01	....
Kalamazoo, cloudy		W. 64	68	54	....	....
Marquette, cloudy		W. 48	60	44	....	....
Memphis, clear		76	90	68	....	....
Milwaukee, clear		W. 62	66	54	....	....
Nashville, clear		74	88	66	....	....
Peoria, cloudy		64	74	60	....	....
Pittsburgh, clear		N.E. 72	80	62	....	....
Springfield, Ill., cloudy		N. 72	82	64	....	....
West central states—						
Bismarck, cloudy		S. 62	72	56	.70	....
Calgary, clear		54	64	44	....	....
Kansas City, clear		W. 68	74	64	....	....
Des Moines, cloudy		64	74	58	.02	....
Dodge City, clear		68	82	62	....	....
Dubuque, cloudy		N.E. 62	68	52	....	....
Duluth, cloudy		S. 52	54	50	....	....
Huron, clear		68	74	54	.40	....
Kansas City, fair		S. 72	82	64	....	....
Keokuk, cloudy		68	74	60	....	....
Little Rock, cloudy		72	80	68	.58	....
Northeast, cloudy		W. 68	82	58	....	....
North Platte, clear		S. 64	78	60	....	....
Oklahoma City, cloudy		S. 72	86	66	1.90	....
Omaha, rain		W. 68	82	58	5.38	....
Rapid City, cloudy		N. 54	64	44	....	....
Sioux City, fair		W. 70	82	62	.52	....
St. Louis, cloudy		72	84	64	....	....
Minneapolis, cloudy		E. 60	64	60	.01	....
Springfield, Mo., clear		N.E. 70	82	60	....	....
Wichita, cloudy		S. 76	92	70	....	....
Williston, cloudy		S. 54	58	52	.90	....
Mountain states—						
Boise, clear		N.W. 72	74	46	....	....
Butte, clear		60	68	40	....	....
Cheyenne, cloudy		N. 60	70	50	.04	....
Denver, clear		64	74	54	.02	....
Havre, rain		S. 54	60	34	.02	....
Helena, cloudy		E. 54	60	38	....	....
Modena, clear		W. 46	58	38	....	....
Phoenix, clear		W. 86	90	52	....	....
Pueblo, clear		S.E. 66	78	48	....	....
Salt Lake City, cloudy		S.W. 68	80	46	....	....
Yellowstone Pk., cloudy		N.W. 40	50	30	.01	....
Pacific states—						
Fresno, clear		W. 86	88	56	....	....
Los Angeles, clear		W. 74	76	64	....	....
Portland, Ore., clear		N.W. 74	78	50	....	....
San Diego, clear		W. 74	76	66	....	....
San Francisco, clear		W. 76	84	58	....	....
Seattle, Wash., clear		N. 64	68	54	....	....
Spokane, clear		W. 64	70	48	....	....
Walla Walla, clear		N.E. 70	78	52	....	....
Canadian—						
Calgary, clear		Calm 64	68	54	....	....
Edmonton, clear		E. 66	70	54	....	....
Medicine Hat, fair		N. 60	66	54	....	....
Minnedosa, cloudy		E. 52	68	38	.10	....
Moose Jaw, clear		N. 52	68	38	....	....
Quebec, clear		S.W. 46	60	54	.12	....
Qu' Appelle, cloudy		N.W. 54	68	40	....	....
Toronto, clear		W. 64	68	52	....	....
White River, clear		Calm 40	62	42	....	....
Winnipeg, cloudy		E. 64	68	54	....	....

Lending Money at 5½%

THIS settles the question as to where to place your mortgage. Several big orders have been placed with us for 5½% mortgages, safety being main consideration. Loans made only on first-class, well-located apartments, residences and business property in Chicago and suburbs.

Call, write or phone Main 1865

H. O. STONE & CO. CHICAGO INCORPORATED

REAL ESTATE BONDS

CORNER BLDG. 111 W. MONROE ST. CORNER CLARK

FOR SALE

Long established textile manufacturing plant. Annual capacity $150,000. Capital required $25,000. No Brokers.

Address G H 59, Tribune

WRECKING

These buildings and 250 others, including very fancy homes, warehouses, factory buildings, public garages, stores, office buildings, apartments, etc., covering 12 blocks on South Park Avenue, from 23rd Street to 35th Street (on west side of street).

Lumber and building material of every description for sale at real bargain prices.

Flush Boxes, each, $3.50. Electric & Apartment Elevators

Doors, all sizes, including hardware and frames, each, $1 and up.

2x4, 2x6, 2x8, 2x10 and 2x12, from 6 to 24 ft. long, $30.00 per M.

Sinks, white enameled, each, $2.00.

3 54x16 Tubular Boilers —65 lbs. H. P. complete; inspection guaranteed.

Granite, must be removed; given away.

Large Water Pumps. Marble.

Timbers, oak and pine, from 4x4 to 16x16, $28.00 per M.

Lath, 50 to bundle, per bundle, 16c.

4x16-14 Oak Plank, $35.00 per M.

20,000,000 Brick.

Sheathing, $15 to $20 per M.

Iron Window Guards, $2.00.

Hardwood Flooring, $30 per M.

Complete Stone Stairways, each, $10.00.

2x6 and 3x6 D. and M. Flooring, $25.00 per M.

Steel Fireproof Windows, complete, $12.00.

1x4 and 1x6 Flooring, random lengths, $15.00 to $20.00 per M. ft.; 1x4, 1x6, 1x10 and 1x12 boards, $15 to $20 per M.

30 Gallon Hot Water Tanks, each, $4.00.

Firebox Boilers, 2,000 ft. and up.

3x12, lengths to 24 ft., $30.00 per M.

Windows, complete with frames and weights, $3.00.

Storage Tanks, large sizes. Fire Doors, all sizes.

3x14, all lengths, $30 per M. Modern Fire Escapes.



We also have very fancy interior trim, including Buffets, Mantels, Kitchen Cabinets, Doors, etc., in Mahogany, Oak, Birch, etc.

This is your opportunity to save considerably on any repairing or building you have been contemplating. Visit this job now. We can fill all of your requirements.

Salesmen on Premises.

Main Office 371 East 31st Street Cor. South Park Ave.

Office Open Daily and Sunday Job Phone: Victory 1010

American House Wrecking Co.

The Devoe Margin of Supremacy



Extra Decorative Value

Developed by the Supreme Artist—Father Time

THE color creations, vogues and tendencies developed during the past 169 years have been constantly studied and faithfully recorded by five successive generations of Devoe Paint Makers.

This extraordinary knowledge, applied in the manufacture of Devoe Paint and Varnish Products, makes it possible to produce the true, beautiful and artistic colors demanded by the Discriminating User desiring Ultra Decorative Value.

When you use Devoe you get all the paint beauty you get out of any other product—*plus an extra purity of tone and correctness of color.*

Look for the Devoe Agent and you'll find the Devoe Margin of Supremacy.

If you want Paint or Varnish Information based on 169 Years' Experience —Check, Clip and Mail the Coupon.

DEVOE & RAYNOLDS CO., INC.
Dept. D, 14 West Lake Street, Chicago.
Send me booklets on how the following surfaces should be painted or finished:
☐ Houses (exterior) ☐ Floors
☐ Walls and Ceiling ☐ Furniture
☐ Interior Woodwork ☐ Motor Cars
Name .....
Street No. .....
Town ..... State .....
My dealer is .....

DEVOE

PAINT AND VARNISH PRODUCTS

THE OLDEST, MOST COMPLETE AND HIGHEST QUALITY LINE IN AMERICA

New York DEVOE & RAYNOLDS CO., Inc. Chicago

CHICAGO, 14 West Lake Street

Authorized Devoe Agents in Chicago and Suburbs

NORTH SIDE.

Peter Blower, 2540 N. Halsted St.
Brown Bros., 903 Wrightwood Ave.
H. Brandt, 2031 W. Chicago Ave.
H. F. Bremer, 5012 N. Clark St.
H. F. Fallon, 7055 N. Clark St.
Lee Fleischer, 4054 W. Division.
J. H. Herrmann, 1777 Cortenova Ave.
Irving Iver, 3167 N. Clark St.
Iver Johnson, 3167 N. Clark St.
H. Krewitz, 3155 Lincoln Ave.
H. Lauenstaut, 3153 N. Robey St.
H. H. Obst, 2098 N. Clark St.
Gilmer Bros., 3007 Montrose Ave.
H. L. Peters, 1230 Devon Ave.
Otmar Priebler, 3040 N. Western Ave.
H. Silver, 2011 N. Halsted St.
Stahlman & Haller, 2045 Lawrence.
F. Sundling, 1060 Argyle.
F. Tunemines, 1071 Belmont Ave.
Mat Wolf, 2033 Clybourn.

NORTHWEST.

Belmont Park Hdwe. & Paint Co., 4700 Belmont Ave.
Clinton Hdwe. Co., 3523 W. Division St.
Conrad Bahlke, 3419 Fullerton Ave.
C. Hahn & Co., 3533 Armitage Ave.
L. L. Jaeger, 3701 Logan Blvd.
Alfred Jensen, 4339 Lawrence Ave.
Alex Kolf, 6043 W. North Ave.
H. H. Kohlsaat, 3600 Diversey Blvd.
L. W. Klinck, 3600 Irving Park Blvd.
Logan Hdwe. & Paint Store, 3410 Logan Blvd.
Otto Pallman, 3000 N. Clark St.
J. H. Liebsaker, 3215 N. Cleero Ave.
J. Hilter, 5439 W. North Ave.
Montrose Hardware Co., 4125 Montrose Ave.
Paul Mainzik Hdwe. Co., Brookfield.
Fred Miller, 5365 W. North Ave.
Mangarung & Son, 4517 Irving Park.
National Hardware & Paint Co., 5431 Division St.
Geo. W. Newman, 3734 Montrose Ave.
Ruhl, Fehl, 5041 Milwaukee Ave.
R. A. Rost, 5002 Byron Ave.
Paul Sauerbrey, 4471 Milwaukee.
Singer Hdwe. Co., 2011 Lincoln Ave.
Geo. M. Schroeder, 1045 N. California.
P. Specht, 3119 W. North Ave.
Sharpe Bros., 1206 N. Western Ave.
Thor Hdwe. Co., 2040 North Ave.
J. Tancelius, 2044 N. North Ave.
Wm. Trinschauer, 3040 Belmont Ave.
W. C. Wiebusch, 4349 N. Robey Ave.
Western Paint & Hardware Co., 1062 N. Western Ave.
J. F. Zimmerman, 3834 N. Crawford Ave.

WEST SIDE.

A. L. Bradner, 3024 W. Chicago Ave.
J. Byrnes, 3411 Madison St.
H. Davidson, 621 N. Clark Ave.
Harvey Hardware Co., 1415 Blue Is.
A. J. Hoffman, 2312 W. Madison St.
Kedzie Hdwe. & Paint Co., 219 N. Kedzie Ave.
Lebovitz Bros., 3007 W. Grand Ave.
Matthias & Co., 1313 W. Van Buren.
I. B. Meyer, 2441 W. Chicago Ave.
Odaki & Wills, 1618 W. Chicago Ave.
Chas. Spanik, 5119 W. Chicago Ave.
Joe Reddy, 553 N. Western Ave.
Standard Hdwe. & Supply Co., 4319 W. Madison St.

SOUTH SIDE.

S. Berman, 1301 E. 75th St.
C. E. Barron, 1649 E. 63d St.
P. A. Fredeen, 106112 Vincennes Ave.
M. Goldberg, 1419½ E. 87th St.
Hardware & Tinning, 4203 Wentworth.
W. J. Hunt, 7735 S. Chicago Ave.
Hazzle & Parliament, 6307 S. Western Ave.
J. Jurkowski, 643 W. 43d St.
Grant W. Porter, 1230 E. 53d St.
Henry Reed, 3243 W. 12th St.
Sixty-first Street Hardware, 368 E. 61st St.
J. E. Superina, 5231 S. Ashland Ave.
Standard Hardware Co., 5543 S. Racine Ave.
Thompson Bros., 1919 E. 79th.
Harry Tompros, 1730 Cottage Grove.
Tuchert Hardware Co., 703 W. 47th.
Victor Hdwe., 6345 S. Halsted St.
H. J. Wilke, 1067 W. 79th St.
Wilzin Bros., 8004 Vincennes Ave.

SOUTHWEST.

Chester Bros., 1909 S. Kedzie Ave.
Jos. Kubes, 2546 W. 63d St.
Mann Bros., 3140 W. 63d St.
Hawthorne Hdwe., 3661 Cermak Ave.
H. Meltzer, 3202 W. 12th St.
Ed. Peck, 4501 S. Sacramento Ave.

SUBURBAN.

G. W. Burr, Arlington, Ill.
Stephenson Furn. & Paint Store, Arlington Heights, Ill.
Thompson Hdwe. & Paint Store, Berwyn, Ill.
Palatine Paint Store, Chicago Heights.
Spangler's Department Store, Elmhurst, Ill.
Jos. Lohr, 6727 W. 32d St., Cicero, Ill.
Tullis & Lee Hardware Co., Elmwood Park, Ill.
Kenilworth Pharmacy, Kenilworth, Ill.
F. A. Lundeen, 1014 Davis St., Evanston, Ill.
Franklin Electrical & Hdwe. Co., 502 Main St., Evanston, Ill.
John Deere, Franklin Park, Ill.
Anderson Hdwe. Co., Glen Ellyn, Ill.
Carl Ladewig, Glenview, Ill.
Paul Pharmacy, Hinsdale, Ill.
Wilde & Co., Melrose Park, Ill.
Niles Center Mercantile Co., Niles Center, Ill.
Kaiser Bros., Naperville, Ill.
Walter W. Marvin, 180 Marion, Oak Park, Ill.
A. J. Lodrin, Palos Park, Ill.
Park Ridge Hdwe. Co., Park Ridge, Ill.
Harley Davis, Palos Hdwe., 9400 Harley Ave., South

HEAVY BUTCHER GRADES OF HOGS OUTSELL LIGHTS

CHICAGO LIVE STOCK

HOGS.
RECEIPTS [estimated, 5,000].
Bulk of sales.....$7.25@ 8.15
Heavy butchers.....7.95@ 8.30
Packers, 185@250 lbs.....7.85@ 8.20
Heavy and mixed packing.....6.80@ 7.50
Rough heavy packing.....6.50@ 6.75
Medium weights.....7.45@ 7.90
Light bacon, 160@190 lbs.....7.25@ 8.15
Selected, 140@155 lbs.....7.10@ 7.85
Fair, poor to fancy.....4.25@ 7.15
Pigs, subject to dockage.....5.00@ 5.00
CATTLE.
RECEIPTS [estimated, 1,000].
Prime steers, 1,200@1,500 lbs.....12.00@12.80
Good to choice, 1,100@1,500 lb.....9.25@11.90
Yearlings, 700@1,100 lbs.....7.75@12.00
Yearlings, 700@1,100 lbs.....7.75@12.00
Heavy steers.....4.00@ 6.40
Light and medium weight.....3.25@11.35
Butcher cows and heifers.....3.00@ 9.75
Canners and cutters.....2.00@ 3.35
Prime to choice bulls.....3.50@ 7.75
Poor to fancy calves.....6.00@13.00
Stockers and feeders.....3.75@ 8.25
Western range steers.....3.75@ 8.90
SHEEP AND LAMBS.
RECEIPTS [estimated, 2,000].
Wethers, good to best.....6.75@ 8.50
Lambs, poor to best culls.....5.75@ 9.75
Ewes, poor to best.....3.00@ 6.75
Western lambs.....12.25@13.25
Native lambs.....10.25@13.00
Yearlings, all grades.....8.00@10.75
Feeder lambs.....12.25@13.35
COMPARATIVE PRICES.
HOGS—Bulk of sales yesterday 7.25@ 8.15
One month ago.....7.95@ 8.40
One year ago.....8.85@10.40
CATTLE—Bulk of beef steers
yesterday.....8.25@10.50
One month ago.....8.50@10.50
One year ago.....8.00@11.50
SHEEP — Western range lambs
yesterday.....12.25@13.25
One month ago.....13.00@13.50
One year ago.....13.75@14.75

Weighty butchers outsold light hogs for the first time of the season on the week-end trade, with top of $8.30, being paid for 250@290 lbs. averages, while best light stopped at $8.15. Since the opening of the week, when top light reached $8.90, and butchers $8.75, price range has narrowed considerable, outside demand favoring the weightier kinds, which is usually the case at this time of the year. Heavy butchers and mixed grades closed on a level with Friday, while light suffered further discounts of 10@15c, the latter reflecting the to $1.00 loss for the week. Bulk of sales lowered 60@65c under previous Saturday, with top off 60c at $8.30, while average lowered 65c at $7.95. Strictly choice heavy butchers were scarce and shared in only 45@55c of the week's loss.

Last week's hog receipts at 156,500 were within a few hundred of arrivals previous week, being 28,700 larger than a year ago, and 43,800 above the ten year average. Shipments from Chicago at 90,000 were smallest in several months, being 11,500 smaller than previous week. Last week's estimated average weight of hogs at 243 lbs, stands 3 lbs heavier than a week ago, 8 lbs lighter than a year ago and 13 lbs above the ten year average. The week's general average price at $7.95, lowered 30c below previous week, $1.20 under a year ago and $4.00 below the ten year average.

Heavy Cattle Receipts.

Last week's cattle receipts totaled 79,-100, the largest since last December. About 29,000 of the arrivals were western rangers being unusually large for so early in the season. Prices for most natives and rangers declined 40@75c, with general average price of good native beef steers lowest in about two months at $8.85. Top steers sold early in the week at $12.90, with few good enough later in the week to sell above $11.-. Quality graded poorest of the season. Top westerns made $8.85.

Lambs Slump Sharply.

Business transacted in the lamb trade late last week, reflected losses of fully $1.00@1.50, as compared with a week ago, with best price paid for killers at $12.00, standing $1.50 under a week ago and $2.40 below two weeks ago. Lack of demand for lamb on the dressed meat trade in the east, caused by warm weather, placed the local live trade on an uncertain basis. However, these conditions failed to break feeding lamb values, which figured within 15@25c of a week ago at the close, late top feeders at $13.35 standing 35c above best to killers. Aged sheep were 25@50c lower than previous week's close, while yearlings slumped 50@75c.

Receipts at Chicago for Monday are estimated at 33,000 cattle, 47,000 hogs and 35,000 sheep, against 43,012 cattle, 51,784 hogs and 41,161 sheep a week ago, and 30,409 cattle, 97,800 hogs and 26,-240 sheep, a year ago. Next week's receipts are estimated at 75,000 cattle, 150,-000 hogs and 125,000 sheep, against 76,-796 cattle, 128,626 hogs and 95,266 sheep, the corresponding week a year ago.

Probable receipts of hogs for Monday range from 38,000 to 55,000. R. W. Oake marked 38,000, W. S. Nicholson 39,000, F. Gehrmann 40,000, W. H. Overman 44,-000, F. R. Burrows 45,000, F. W. Waddell 47,000, E. R. Gentry 49,000, E. S. Waterbury 52,000, and A. G. Welhener 55,000.

LIVE STOCK MOVEMENTS AT CHICAGO.

Receipts—	Cattle.	Calves.	Hogs.	Sheep.
Sat. Sept. 29.	1,000	500	5,000	2,000
Last week	78,968	14,030	156,810	132,625
Year ago	72,172	12,683	157,100	144,271
Year ago	75,165	17,164	127,769	84,115
Shipments—				
Sat. Sept. 29.	500	10	2,000	1,000
Last week	26,695	1,483	26,552	60,389

WEEKLY AVERAGE PRICES

Average prices for native beef cattle, hogs, sheep and lambs at Chicago for week:

	Cattle.	Hogs.	Sheep.	Lambs.
Last week	$ 9.85	$ 7.95	$ 7.15	$13.55
Prev. week	10.20	8.25	7.25	13.85
Cor. wk. '22	10.55	9.25	5.95	14.20
Cor. wk. '21	7.80	7.25	4.00	8.25
Cor. wk. '20	14.50	15.90	6.20	13.00
Cor. wk. '19	16.00	15.75	8.10	15.60
Cor. wk. '15	9.20	8.00	5.80	8.80
Av., 1918-'22	$11.25	$11.95	$ 7.00	$11.75

	Cattle.	Hogs.	Sheep.	Lambs.
Prev. week	22,933	1,457	38,156	70,053
Year ago	33,105	2,254	18,507	97,745

CHICAGO HOG BUYING.

Hog purchases by Chicago packers Saturday, the last week, and for 1923 to date, follow:

	Saturday.	Week.	Year.
Armour & Co.	1,200	13,800	661,800
Anglo-American	1,300	7,300	278,300
Swift & Co.	2,800	16,700	674,000
Hammond Co.	800	8,900	332,800
Morris & Co.	1,800	14,800	694,600
Wilson & Co.	1,500	10,800	619,100
Boyd-Lunham	400	6,600	268,800
Western Pack. Co.	.....	10,700	499,600
Roberts & Oaks	300	5,100	230,700
Miller & Hart	200	4,800	214,800
Independent P. Co.	.....	3,400	232,400
Brennan Pack. Co.	800	5,900	245,500
Wm. Davies Co.	.....	900	87,000
Agar Packing Co.	.....	1,300	60,100
Others	800	14,700	788,100
Totals	11,800	125,700	5,885,500
Prev. week	8,700	123,400	.....
Year ago	10,200	117,100	4,684,700
Two years ago	8,300	105,500	4,827,800
Three years ago	6,500	86,700	4,520,000

RECEIPTS AT TWENTY MARKETS.

Combined receipts of cattle, hogs, and sheep at twenty markets follow:

	Cattle.	Hogs.	Sheep.
Last week	408,000	731,000	514,000
Prev. week	404,000	668,000	494,000
Year ago	444,000	602,000	411,000
'23 to date	10,224,000	30,886,000	10,518,000
Year ago	9,627,000	24,070,000	9,883,000
1921	8,517,000	24,067,000	11,625,000
1922	10,027,000	24,448,000	11,100,000

Combined receipts of cattle, hogs and sheep for 1923 to date at twenty markets, 51,-618,000, against 43,580,000 same period a year ago.

OUTSIDE LIVE STOCK MARKETS.

TOP HOG PRICES.

Outside markets were uneven Saturday, with comparative top quotations below:

	Sat., Sept. 29.	Fri., Sept. 28.	Week. ago.	Year ago.
Kansas City	$8.00	$8.10	$8.85	$10.00
Omaha	7.85	8.00	8.40	10.25
St. Louis	8.15	8.10	9.00	10.25
St. Joseph	8.00	8.00	8.80	10.00
Sioux City	7.75	7.75	8.25	10.15
Indianapolis	8.40	8.25	9.10	10.00
East Buffalo	8.80	8.75	9.65	10.85
Pittsburgh	8.80	8.75	9.55	10.85
Cleveland	8.50	8.85	9.35	10.65
Cincinnati	8.40	8.50	9.00	10.25
St. Paul	7.60	7.75	8.25	9.85
Louisville	8.10	8.10	8.85	10.10
Average	$8.20	$8.20	$8.90	$10.35

FLORIDA'S CITRUS FRUIT PRODUCTION.

GAINESVILLE, Fla., Sept. 29.—Productions of citrus fruits in Florida for the season 1923-'24 is estimated at 30,000,000 boxes, according to the department of agriculture. Of this total about 12,000,000 boxes will be oranges and 8,000,000 boxes grapefruit. Last season the commercial crop totaled 16,000,000 boxes, of which about 9,700,000 boxes were oranges and 7,200,000 grapefruit.

FINANCIAL NOTES

Speculators for the decline launched another attack on the stock market at the opening yesterday concentrating in the motor and accessory issues and a few specialties, but they encountered fair resistance and an irregular recovery was under way at the close. Studebaker was hammered down to 94½, a new low record for the year, but it snapped back later to 95⅝, last night's close. American Woolen touched a new bottom at 72¼, but bounded back to 74 for a net gain of nearly one point on extensive short covering. Kelly-Springfield established a new low at 23⅝ and then rallied to 24½, off 1¼.

Independent steel stocks were again offered rather freely on reports of a continued decline in mill operations, Gulf States Steel breaking 2 points but recovering part of its loss later. United States Steel closed unchanged at 86⅝ after having sold nearly half a point below that figure. Beechnut Packing, Iron Products, Manati Sugar, Stewart-Warner, American Car and Foundry, Manhattan Electric Supply, and Stromberg Carburetor, off 1¼ to 3½ points, were the most conspicuous heavy spots.

Commission houses reported that public interest in the market was negligible, short covering operations probably accounting for the gains of a point or more in Coca Cola, Corn Products, Jones Brothers Tea, and the Pan-American Oil issues. Northwestern railroad issues continued to lose ground in speculative expectation that their earnings will be materially impaired if the proposed reduction in freight rates on grain is made effective.

Active United States government bonds continued to slide downward in the brief session of the bond market, the tax exempt 3½s and third Liberty 4¼s each touching new lows for the year. The weakness of the government issues resulted not so much from selling pressure as from absence of buyers except at concessions. Dealers were unable to state when the government may resume its buying of these bonds. Youngstown Sheet and Tube 6s dropped 3% on dissolution of the offering syndicate.

There is reported to be a merry scramble among the financial institutions of Wall street for banking control of Jones Brothers Tea company since the pool met disaster, ending in a stock exchange failure. One banking house held 22,000 shares and has acquired considerably more in the last few days, while a brokerage house with which it was affiliated, and which was a member of the ill-fated pool, is reported to have started conversations with the banking institution, looking to combining the brokerage house stock with the banking house stock for voting purposes.

Friends of the stock market are prone to base their convictions in forecasting higher prices on the fact that since June 17 the composite average of fifty representative stocks has declined to its "resistance point," no less than nine separate times without breaking through. They point to the fact that in this period there has been change of administrative leaders, complete disruption of the oil industry by overproduction, a coal strike, a serious revolution in Germany, and a stock exchange failure or so, each of them a factor of importance in influencing the liquidation of stocks.

In the railroad district predictions, based on the earning statements that have been made to date, place the net earnings for August, figured on an annual basis in excess of 5 per cent. Some estimates, based on the large increase in comparison with July, are that the earnings will be 5½@5¾ per cent, but it is pointed out by the more conservative executives that the earnings will have to be approximately 16 per cent greater in August than in July to return the same rate on the annual basis, because August is normally a heavier month than July. The earnings for July were 4.93 per cent.

The Cuba Cane Sugar corporation, in a statement to the 8 per cent convertible debenture bondholders, says: "Pending a final closing and auditing of the books, earnings for year before payment of interest or taxes or deductions for reserves are estimated at $12,000,000. The $10,000,000 loan contracted in 1921, to prior payment of which 8 per cent bonds were subordinated, has been paid off and subordination of 8 per cent debenture terminated."

Savings deposits, as reported by 894 banks distributed throughout all sections of the United States, increased during August in all federal reserve districts except in the New York, Richmond, and Atlanta districts. Deposits for the entire country on Sept. 1 were $6,659,615,000, an increase of $4,811,-000, or .07 per cent, over deposits on Aug. 1. Compared with deposits on Sept. 1, 1922, increases were noted in all districts and for the entire country the increase was $619,-247,000 or 10 per cent.

The Standard Oil Company of Indiana, the Sinclair Consolidated Oil company, and other leading oil companies have followed the White Star Refining company in reducing the price of gasoline at service stations in Detroit 2 cents to 14.8 cents a gallon. Kerosene has been advanced ½c a gallon by northwestern Pennsylvania refiners.

B. F. Lamont, president of American Steel Foundries, says the buying of new cars and locomotives is practically negligible on account of the high prices demanded for equipment. He added that new business so far as his company is concerned has not been in sufficient volume to maintain recent operations, which he expects will shortly taper off.

Steamers to carry ore on the great lakes next season have been ordered by the Ford Motor company, according to word from Detroit. The company has accepted bids of the American Shipbuilding company and the Great Lakes Engineering works for boats of the 600 foot class.

Business failures reported for last week totaled 357, as against 296 in the preceding week and 375 during the corresponding week last year.

IN FOREIGN STOCK MARKETS.

LONDON, Sept. 29.—Bar silver, 31 15-16d per ounce. Money, 2¾ per cent. Discount rates, short bills, 3¼ per cent. Three months bills, 3 1-16@3¾ per cent.

PARIS.—Bourse closed.

INVESTORS' GUIDE

Answers are based upon information which THE TRIBUNE believes correct, but beyond care in securing it THE TRIBUNE assumes no responsibility.

Inquiries must bear the signature and address of writer. Answers of public interest will be published; those not of general interest will be mailed if stamped, self-addressed envelope is inclosed. Address letters to Investors' Guide.

Invest with Caution.

Don't rush blindly into an investment. Too many investors do this to their sorrow. Too many are carried away by enthusiasm engendered by a glowing account of big profits predicted for them by a high power salesman. They do not stop to think. (He gives them no time.) They do not wait to consider or investigate. They are spellbound by his eloquence and promises and often, before they realize it, they have subscribed for the security he is selling. He is there to make a sale and he does it. He may be a stranger; he may be dishonest or he may merely be over enthusiastic himself. But he gets the money and the investor has invested on faith in his promises.

There are certain rules of procedure to which the amateur investor will do well to adhere. Nowhere is caution more necessary than in investing one's money. Before even considering an investment one should make sure of the house through which the security is to be purchased. Investigate this carefully. Make sure beyond a doubt that the house is a reliable one with an established reputation for honest dealing—that it handles a good class of securities—that it is not a bucket shop. A reputable house will gladly furnish bank references if requested and the prospective customer may then inquire about it at the banks.

After having made sure of the investment house, the investor should decide what kind of securities are best adapted to his needs and means. If his means are limited, he may require the greatest safety. If he has a good steady income and some surplus funds with which he feels he can afford to take some chances, he may want something of a speculative nature where the element of safety is not so great, but where the speculative possibilities are greater. One who wishes to speculate should always figure the possibilities of a loss and be prepared to accept one if necessary. He should never speculate with more money than he can afford to lose. We do not recommend speculation.

When the kind of investment desirable has been determined upon, the investor is ready to look over the securities of this kind that the investment house has to offer and to accept suggestions of several issues of the type he wants. These should be carefully analyzed and compared. Independent expert advice should be sought if the investor is not thoroughly familiar with such matters. THE TRIBUNE Investors' Guide will be glad to render this assistance at all times.

If this course is pursued and only those securities selected which come up to the required standard, the causes for worry over the investment and the chances of loss will be largely eliminated.

BOARD OF TRADE MEMBERSHIPS.

Board of trade memberships sold Saturday at $9,550, net to the buyer, an advance of $50 over the last previous sale.

You Experienced Bond Men

Our business is good. We are not complaining as many other houses are about the "rotten market." We have material which you can use well. A new man closed a five figure sale the first week.

Ours is a well established and very democratic house with policies which are different and superior to many.

We want you with us.

Write now and let us arrange a confidential interview.

Address G F 212, Tribune.

SALARY and COMMISSION

TO RENT

Small store at 64 E. Jackson Blvd. (adjoining alley). Ideal location for high grade candy or specialty shop. Good window display. High traffic count. Has roomy mezzanine floor. Apply Superintendent of Building.

Lyon & Healy
INC.
Wabash Ave. at Jackson Blvd.

This Booklet FREE!

Send for it Today



A sure guide to the safety of ANY Real Estate Bond

This booklet is recognized by experienced investors as a reliable guide to selecting safe real estate bond investments. Its ten easily understood rules should be your test before investing. A good bond will meet all of the tests. Ours do—and they pay

7%

Write today for a copy of "Ten Tests" and circular describing choice 7% issues.

Leight, Holzer & Company
Second Floor, Conway Building, 111 West Washington Street
Phone, Franklin 1170, Chicago, Illinois



YOU can have Money!

Begin Now With This New 7% Bond Issue to Accumulate $5,000, $10,000, $25,000, $50,000 or More

A ROYAL ROAD TO RICHES—this is what the newspapers called *compound interest* in reporting a case now before the New York Supreme Court concerning an estate which less than fifty years ago amounted to $50,000, but now exceeds $1,000,000 in value, the increase being represented very largely by compound interest.

It takes something like this to bring home the fact that the way to get rich SURE is to invest in safe First Mortgage Bonds and *re-invest the interest as received.*

And even compound interest is speeded up by our plan which enables you to invest every dollar you set aside at *bond interest* without losing a single day. The results of using this plan are nothing less than marvelous.

And now we are anxious for you to send for this booklet of compound interest tables called "How to Live at Ease." For ordinarily our safe bonds pay the liberal yield of 6% or 6½%. But at present we have bonds of a superior new issue, secured by THE EVANSTON BLOCK, Main Street and Chicago Avenue, Evanston, Illinois, illustrated above —*and these bonds pay 7%.*

This then is the time to start on "the royal road to riches" —now, while you can get 7% instead of 6% or 6½%, and from as fine a bond issue as ever was offered. Let us send you, without charge, the compound interest booklet and also a circular of the new issue, fully illustrated in colors.

H.O. STONE & CO.
ORIGINATED 1835 CHICAGO INCORPORATED
·REAL·ESTATE·BONDS·
CONWAY BLDG. 111 W. WASHINGTON ST. S.W. COR. CLARK

H.O. STONE & CO. CHICAGO FOUNDATION LAID IN 1835

Call, Phone Main 1865 or Simply Mail This Coupon for Circular T-930

NAME .....
ADDRESS .....

5½% MONEY

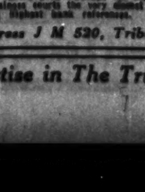
LIFE INSURANCE COMPANY FUNDS

If you are a careful borrower and want the lowest possible rate of interest and commission, you will consult us before making your new loan or renewing your old one. This rate does not yet apply to residence properties.

Chicago Trust Company
Real Estate Loan Department
ARTHUR B. CODY-HIRAM S. CODY
Managers.
Monroe & Clark Randolph 7040

Without obligation to me, advise on what basis you can make a loan of $.....at 5½% on property at No. ..... Street.
My present loan of $..... matures..... 1923.
Name .....
Address .....
Phone .....

Advice is cheap Knowledge is precious



THIS booklet explains why every investor should carefully investigate every investment offering before he puts his money into it. It shows how easy it is to invest *with full knowledge*, and details the many sound reasons we have for specializing only in real estate bonds secured by first mortgages on three story apartment buildings.

Write, phone or call at our office for your copy.

RITCHIE
BOND & MORTGAGE COMPANY
5 N. LA SALLE ST.
PHONE STATE 4670
"SECURITY OUR FIRST CONSIDERATION"

CIRCUIT COURT, COOK COUNTY, ILLINOIS. HERBERT PEMBERTON, Receiver, vs. PENN TRANSPORTATION CO. B-58651. Pursuant to an order entered by Judge Scanlan on Sept. 24, 1923, in above entitled cause, the undersigned receiver solicits bids for the assets of the Penn Transportation Co. consisting of: 1 boat named Disturber III, 48 feet long, with one Van Blerk Engine—18 Cylinder 300 Horse Power; and boat named Disturber, 54 feet long, with one 8 Cylinder Kelley Engine—300 Horse Power and a lot of paints, nails, etc., belonging to Simmons Boat Company, Irving Park Boulevard and the sanitary district canal. Bids to be returnable at the office of the receiver on or before Oct. 4, 1923, and said bids will be submitted to the Honorable Judge Scanlan in his court room, No. 854 County Building, Chicago, Illinois, on Oct. 5, 1923, at 10:30 o'clock in the forenoon. Said boats may be viewed and examined by a certified check for not less than 50% of the amount bid, and the inventory may be had upon at the office of the receiver, 201 60 W. Washington St., Chicago, Illinois.
CHICAGO TITLE & TRUST CO.,
Receiver for Penn Transportation Company.

Capital Furnished For Going Business
Address G F 428, TRIBUNE

CHICAGO SALES AGENCY
With branches in New York and Pittsburgh selling office line of machines desired to establish unit territory agencies in St. Paul, Omaha, Kansas City, St. Louis, Milwaukee, Cincinnati. We are sole distributors, representing well known efficiency machine manufacturers of twenty years' successful experience and who have now added their latest general purpose machine to our line which is a marvel in practicability and simplicity. Only executive with proven ability capable of $15,000 to $25,000 per annum will be considered. Give age, brief outline of experience and territory preference.
ADDRESS J M 518, TRIBUNE

PREFERRED STOCK OFFERING
A very substantial established Chicago manufacturing company is expanding its business and is offering part of its 7% Cumulative Participating Preferred Stock to conservative investors. This stock now operates in all sections over and above the 7% with Common Stock. It is offered at a price to yield future good earnings for the year. This business merits the most liberal investigation; highest bank references.
Address J M 520, Tribune.

Advertise in The Tribune.

PROFIT TAKING SENDS AVERAGE OF GRAINS DOWN

BY CHARLES MICHAELS.

Large evening up operations in the September deliveries of all grain caused unsettled markets, and with profit taking in volume, prices averaged lower, the finish being about the bottom. Wheat and corn closed with a net loss of 1@2¼c, with oats off ⅛@1¼, and rye, 1¾@2¼c.

The reaction Saturday was not surprising in view of the fact that values had been on the upgrade for two weeks and the weakened technical position. However, the undertone was not weak at the last and sentiment remains distinctly bullish in many quarters. At the last wheat was 1@2¼c, corn 1¼@3¾c, oats ¾@2½c and rye ⅛@1½c higher than a week ago. Lard finished 17½@22½c higher and ribs 52½c higher to 2½c lower.

Wheat News Bearish.

There was a lack of the aggressive buying of wheat futures in large quantities which was such a feature on Friday. Considerable buying and selling of September against purchases and sales of December was on with commission houses who were evening up in the nearby delivery. May showed more weakness than the December, the spread at the last being 4½c or ⅝c narrower than the previous day. Hedging pressure was rather pronounced at Winnipeg due to large purchases in the interior by cash interests, and export demand at the seaboard remains slow, although around 1,000,000 bu were sold f. o. b. Atlantic ports and Montreal late Friday.

Russia continues to make sales of wheat to the continent, with charters for eight steamers on Saturday and charters were made for two cargoes of wheat and five cargoes of barley from the Danube. Liverpool closed unchanged to ¼d lower. Minneapolis mills are complaining of slow shipping directions on flour and are operating at about 50 per cent capacity. More hedging was in evidence there than of late. More favorable crop reports are being received from Kansas than of late, and the general outlook is very favorable.

Liberal Trade in Corn.

Corn values failed to get into new ground during the day. Longs in September let go freely with highest prices made at the start and the lowest at the last when sales were made over a range of ¾c with 89¾c the inside figure or 2¾c under the early top. Realizing sales were in evidence in the deferred deliveries throughout the day, although several strong commission houses became good buyers of December at the last. Cash corn dropped in sympathy with futures with last sales around 2¼c off, white and mixed. Bids of 60c for new corn for deferred shipment in the Springfield, Ill., territory failed to buy much grain. Wet weather generally prevailed over the west.

September oats failed to receive as much support as of late and declined to around 2c under December at the last after selling at ¾c under earlier in the week. There was a fairly good class of buying in the December and sentiment is becoming more bullish in some quarters. Movement continues relatively small.

Rye Closes at Bottom.

Liquidation was on in September rye, which dropped to 2c under the December at the close, against 1¾c under at the finish Friday. The weakness in wheat led to local selling of the deferred deliveries. No improvement in the export demand was noted.

Provisions held within relatively narrow limits and closed with lard 2½c higher to 5c lower and ribs were unchanged. Strength in hogs had some effect, but the aggregate trade was not large. Packing of hogs at Chicago for the season to date aggregates 4,701,000, against 3,616,000 last year. Prices follow:

Lard.				Close.	
	High.	Low.	1922.	Sep.29.	Sep.28.
Sept.	12.20	12.10	12.15	12.12	11.30
Oct.	11.10	11.05	11.00	11.00	11.10
Jan.	11.10	10.95	10.95	11.00	9.10
Short Ribs.					
Sept.	.....	.....	9.40	9.50	10.75
Oct.	9.20	9.15	9.15	9.15	10.37
Jan.	9.00	8.97	8.97	8.97	.....

HAY OFFERINGS SMALL

Offerings of hay were light and the demand absorbed them at full prices. Arrivals were 26 cars timothy, 7 cars prairie, and 1 car of straw. No. 1 timothy, $27.00@28.00; No. 2, $24.00@26.00; No. 3, $16.00@20.00; sample grade, $10.00@16.00; light timothy and clover mixed, $21.00@26.00; heavy, $19.00@24.00; alfalfa, $18.00@28.00; southwestern and Nebraska prairie, $19.00@22.00; feeding and packing, $12.00@16.00; rye straw, $11.50@12.50; oat and wheat, $9.00@10.50 per ton.

WORLD'S GRAIN MARKET NEWS

Unless there is more buying and Winnipeg shows strength and advances, wheat traders are disposed to look for lower prices. The short interest has been evening up and has been largely responsible for a good part of the recent advance of 5c to 6c from the low of the previous week, and the market has reached a stage where increased buying is necessary.

—•—

One of the local cash handlers was a large seller of September wheat early and a buyer at the last, late prices slipping off so fast that it was difficult to get rid of purchases on the break. In corn one of the cash houses was a large buyer and there was plenty of corn to be had always with trading at the last at 89¾c to 90¾c at practically the same time. September oats sold early at 1c under December and 2c discount at the finish, with cash houses the largest buyers at the close. The September as a whole went out as generally expected with trading largely in small lots.

—•—

Country holders of corn have secured large profits in September, which advanced from 69¾c to 92½c for the season, with the finish at prices that showed good profits for all. September wheat had a range of 95¾c to $1.23¾, the high price being made in March and the low several months ago. Oats sold between 34c and 40½c, going out at 40¾c.

—•—

Frank Chastie of the J. J. Badenoch Grain company, after a trip over Illinois and Iowa, says that corn has been badly hurt by frost. Wet, mild weather has prevented the grain from drying out, and he believes that the movement of the new grain will be thirty days later than usual and that there will be little new corn available before the middle of December. Farmers are not disposed to sell new corn freely, as they can get better prices from feeders than by marketing through the regular channels.

—•—

All September deliveries were cleaned up in the afternoon, deliveries for the day being 579,000 bu wheat, 320,000 bu corn, 106,000 bu oats, 53,000 bu rye, 15,000 bu barley, 5,100,000 lbs lard. For the month of September wheat deliveries aggregated 3,107,000 bu; corn, 390,000 bu; mostly in the last few days. Oats, 2,213,000 bu; rye, 2,106,000 bu; barley, 40,000 bu; lard, 7,430,000 lbs; short ribs, 1,250,000 lbs. Total deliveries of grain for the month were 12,856,000 bu. As the grains passed through many hands in the process of settling trades, the volume was increased many hundred times.

—•—

The general sentiment in corn favors buying on all good breaks, although there has been a good advance and corn prices looked high to old time operators. The impression is that after a good break corn will be a purchase. This is the theory on which most of the traders are working.

—•—

Renting farmers around Peterson, Ia., are paying $2 an acre cash advance for land over last season's prices, says a letter from a grain dealer there to J. J. Coughlin. Farmers there are buying automobiles and tractors on the installment plan.

—•—

Winnipeg received 1,954 cars of wheat Saturday, against 2,013 cars a week ago and 2,074 cars last year, with 2,300 cars of wheat in sight.

—•—

Canadian wheat is being imported by North Dakota mills, according to R. I. Mansfield, who returned yesterday from a trip in the northwest. The North Dakota state mill, a nonpartisan league venture, is amongst the mills that have bought wheat from that country. He says all the agitation in the northwest to have the government help farmers comes from bankers and others, the farmer apparently being satisfied that he can work out his own salvation.

PRIMARIES FOR WEEK

Primary arrivals of grains for the week were:

RECEIPTS.

Western Points—	Wheat, bu.	Corn, bu.	Oats, bu.
Chicago	800,000	1,130,000	1,394,000
Sioux City	37,000	166,000	174,000
Milwaukee	80,000	174,000	383,000
Minneap's	4,075,000	51,000	881,000
Duluth	344,000	.....	130,500
St. Louis	566,000	598,000	594,000
Toledo	112,000	35,000	149,000
Detroit	25,000	50,000	95,000
Kan. City	1,105,000	216,000	307,000
Peoria	29,000	271,000	259,000
Omaha	470,000	248,000	294,000
Indian'polis	80,000	213,000	282,000
St. Joseph	200,000	114,000	42,000
Last wk	9,438,000	3,274,000	5,268,000
Prev. wk.	11,410,000	5,274,000	6,046,000
Last year	13,587,000	9,964,000	5,575,000
Seaboard—			
Last week	1,905,000	315,000	177,000
Prev. wk.	853,000	98,000	385,000
Last year	2,939,000	593,000	1,146,000
Western—			
SHIPMENTS.			
Chicago	374,000	815,000	1,459,000
Milwaukee	40,000	379,000	471,000
Minneapis	1,357,000	29,000	519,000
Duluth	1,802,000	.....	75,000
St. Louis	645,000	271,000	536,000
Kas. City	1,013,000	115,000	198,000
Peoria	27,000	189,000	230,000
Omaha	395,000	184,000	410,000
Last wk	5,726,000	2,282,000	4,199,000
Prev. wk.	6,525,000	2,793,000	3,764,000
Last year	6,696,000	3,949,000	4,183,000
Seaboard—			
Last week	617,000	3,000	31,000
Prev. week	509,000	1,000	32,000
Last year	3,504,000	397,000	501,000

CASH-GRAIN NEWS

Export sales of around 300,000 bu wheat were reported in all positions Saturday in addition to 1,000,000 bu sold late Friday, f. o. b. Atlantic ports and Montreal. No business in rye was claimed.

Chicago handlers sold 5,000 bu wheat, 20,000 bu corn, and 58,000 bu oats to the domestic trade.

Premiums on cash wheat at Chicago were little changed, with No. 1 hard 7@12c and No. 2 hard 4@6c over September, white No. 2 red was 5c over the future. Receipts, 60 cars. Outside winter wheat markets declined 1@2c. Wichita, Kas., reported the sale of a round lot of No. 2 hard winter, 13 per cent protein to an eastern mill on the basis of $1.24, Kansas City.

White cash corn closed about the inside figure of the day with mixed and white 91½c for the last sales, the cash grain was disposed of before September dropped sharply. Receipts 98 cars. Outside markets were unchanged to 1c lower.

Offerings of cash oats were not large and demand moderate, with No. 2 white 1¾@3c over September and No. 3 white September to 1½c over. Receipts, 53 cars.

Range of cash grain prices in leading markets follow:

WHEAT.

	Chicago.	Kansas City.	St. Louis.
No. 2 red	1.09¼	1.15@1.16	1.13
No. 3 red	1.04½@1.06	1.13@1.14	1.07
No. 1 hd	1.11¼@1.19	.....	.....
No. 2 hd	1.07@1.10¼	1.06@1.15	.....
No. 3 hd	1.07@1.08¼	1.04@1.20	.....
No. 4 hd	1.02½	.95@1.06	.....
	Chicago.	Winnipeg.	Minneapolis.
No. 1 nor	.....	97¼	1.15¼@20¼
No. 2 nor	.....	95¼	1.18¼@17¼
No. 3 nor	.....	91¼	1.06¼@12¼

CORN.

	Chicago.	Omaha.	Peoria.
No. 2 mx	91¼@92½	.....	91
No. 2 yel	92¼@93	84½	91
No. 2 wh	91¼@92½	.....	.....
No. 3 wh	92¼	.....	.....
	Milwaukee.	Kansas City.	St. Louis.
No. 2 mx	92½	88 @90	90¼
No. 2 yel	92 @93	.....	90¼
No. 3 yel	.....	.....	90 @90¾
No. 2 wh	.....	90	93
	Minneapolis.	Buffalo.	Toledo.
No. 2 yel	87½	1.03	97 @98
No. 3 yel	86½	1.03	.....
No. 2 mx	84¼@85¾	.....	.....

OATS.

	Chicago.	Kansas City.	St. Louis.
No. 2 wh	43 @44½	.....	44½
No. 3 wh	40½@43	.....	43 @43½
No. 4 wh	41 @41¼	.....	42 @43
	Milwaukee.	Omaha.	Minneapolis.
No. 2 wh	43½@44	43	39¼@39¾
No. 3 wh	42½@43½	40¼@41	38¼@39
No. 4 wh	.....	.....	37½@38¾
	Buffalo.	Toledo.	Peoria.
No. 2 wh	49	46½@47½	42¾
No. 3 wh	47½	.....	.....

RYE, BARLEY AND FLAX.

	Rye.	Barley.	Flax.
Chicago	59 @70	.....	2.48
Mil'kee	57 @73	.....	.....
Minn'lis	64¾@65¾	47 @61	2.45¼@47¼
Duluth	65¾	43 @60	2.44@2.47

CLOVER AND TIMOTHY.

	Cash.	October.
Clover— Chicago, per 100 lbs	$16.00@21.00	.....
Toledo, per 60 lbs	14.25	$15.30
Timothy— Chicago, per 100 lbs	6.75@ 8.00	.....
Toledo, per 45 lbs	3.60	3.80

COTTON MARKETS

NEW YORK, Sept. 29.—COTTON—Highest prices were made early, with a decline and close at nearly the lowest, showing net losses of 19 to 36 points. Trading was mostly in evening up accounts preparatory for the government report due on Tuesday. Favorable reports from Liverpool caused the early strength. This was followed by liquidation by longs and a break. Estimates on the probable showing of the government report vary greatly. Prices follow:

	High.	Low.	Close.	Prev. close.	1922.
October	28.95	28.62	28.63	28.82	20.12
December	28.69	28.30	28.30	28.65	20.40
January	28.18	27.75	27.80	28.16	20.25
March	28.12	27.78	27.83	28.12	20.33
May	28.13	27.74	27.76	28.07	20.30

Spot, quiet; middling, 29.40c.

NEW ORLEANS.—COTTON—Pressure from realizing sales carried prices down sharply, from which there was no rally of consequence, and net losses were 21 to 34 points. Prices follow:

	High.	Low.	Close.	Prev. close.	1922.
January	27.93	27.69	27.69	27.94	19.76
March	27.80	27.52	27.53	27.77	19.80
May	27.62	27.37	27.37	27.58	19.79
October	28.21	27.88	27.88	28.18	19.70
December	28.09	27.77	27.77	28.07	19.74
Spot	28.50	28.50	28.50	28.50	.....

Spot, quiet and unchanged. Sales on the spot, none; to arrive, 600 bales. Low middling, 27.00c; middling, 28.50c; good middling, 29.12c. Receipts, 11,847 bales; stock, 75,775 bales.

PROVISION SHIPMENTS

Provision shipments from Chicago for the week, with meats and lard in pounds, pork in barrels, and canned meats in cases, follow:

	Last week.	Prev. week.	Last year.
Cured mts.	13,025,000	18,198,000	13,238,000
Lard	10,728,000	13,875,000	11,902,000
Fresh mts.	21,893,000	28,005,000	23,309,000
Pork	4,511	4,664	5,930
Canned mts.	18,549	19,000	17,701

Receipts for the week were: cured meats, 185,000 lbs.; fresh meats, 10,080,000 lbs.; lard, 1,130,000 lbs.

GRAINS IN ALL MARKETS

September Wheat.

	Open.	High.	Low.	Close.	Sep.29.	Sep.28.	Sep.20.
Chi	1.04⅛	1.04⅞	1.03⅝	1.03⅝	1.04⅝	1.10⅝	.....
St. L.	1.05⅜	1.06⅛	1.06⅛	1.06⅛	1.07⅛	1.05	.....
K. C.	1.03⅜	1.03⅜	1.02¾	1.02¾	1.03⅜	.99⅝	.....
Mpls	1.13⅛	1.13⅝	1.13⅛	1.13⅛	1.14⅛	1.04⅝	.....
*Duluth	.....	.....	.....	.....	.99¾	.99¾	.88¾
†Wpg	.97⅛	.97⅝	.96	.96	.97⅝	.98⅜	.....
†Lvp	1.19⅛	1.19⅝	1.19⅛	1.19⅝	1.19⅛	.....	.....

December Wheat.

Chi	1.06⅛	1.06⅛	1.05¼	1.05¾	1.06⅝	1.08⅝	1.05⅝
St. L.	1.07⅝	1.07⅝	1.06⅝	1.06⅝	1.08¼	1.04⅜	.....
K. C.	1.04½	1.04⅝	1.03¾	1.03¾	1.04⅝	.99¾	.....
Mpls	1.17⅛	1.17⅝	1.16¼	1.16¼	1.17⅝	1.06¼	.....
*Duluth	.97¾	.97⅝	.97	.97¾	.98	.88¼	.....
Wpg	.96	.96	.94	.94¾	.96¼	.96⅝	.....
†Lvp	1.18⅛	1.18⅝	1.18⅛	1.18⅝	1.18⅛	1.24⅜	.....

May Wheat.

Chi	1.10⅛	1.10⅝	1.09¾	1.09¾	1.10⅝	1.08⅛	.....
St. L.	1.10⅝	1.10⅝	1.10	1.10	1.11⅛	1.07⅜	.....
K. C.	1.07	1.07⅛	1.06¾	1.06¾	1.07⅜	1.01⅜	.....
Mpls	1.20⅛	1.20½	1.19⅝	1.19⅝	1.21⅛	1.09⅛	.....
Wpg	1.01	1.01	.99⅝	.99⅝	1.01⅛	1.01⅝	.....
†Lvp	1.18⅝	1.18⅝	1.18¼	1.18¼	1.18⅛	.....	.....

July Wheat.

Chi	1.07	1.07¼	1.06⅛	1.06⅝	1.08	.....	.....
St. L.	.....	.....	.....	1.05¾	1.06¼	.....	.....

September Corn.

Chi	92⅛	92½	89¾	90⅛	89⅝	92	62⅛
St. L.	.....	.....	.....	.....	.91	.93	.....
K. C.	.91	.93	.91	.93	.90	.56	.....

December Corn.

Chi	.73	.73	.71⅝	.72	.73	.59⅛	.....
St. L.	.72½	.72⅝	.71⅝	.72⅝	.73⅝	.58	.....
K. C.	.70⅜	.70⅝	.69	.69¼	.70¼	.55⅛	.....

May Corn.

Chi	.72⅝	.72⅝	.70⅝	.71⅛	.72⅛	.61⅛	.....
St. L.	.72⅝	.72⅝	.71⅛	.71⅛	.73	.60⅛	.....
K. C.	.69⅛	.69⅝	.68¼	.68⅝	.69⅝	.57⅛	.....

July Corn.

Chi	.72⅝	.72⅝	.71⅜	.71⅝	.73⅛	.....	.....

September Oats.

Chi	41⅞	41⅞	40⅝	40⅝	41⅜	41⅜	.....
Mpls	38½	38½	38⅛	38⅛	38½	31⅜	.....
Wpg	42⅝	42⅝	42¼	42¼	43	41⅛	.....

December Oats.

Chi	42⅞	42⅞	42⅜	42⅜	43	37⅛	.....
Mpls	38⅝	38⅝	38⅛	38⅛	39	31⅝	.....
Wpg	39⅝	39⅝	39¼	39¼	40⅛	39⅝	.....

May Oats.

Chi	44⅞	44⅞	44⅛	44¼	44⅝	38⅝	.....
Mpls	40⅞	40⅞	40¼	40¼	40⅝	33⅝	.....
Wpg	43⅛	43½	42⅝	42⅝	43⅝	42⅝	.....

September Rye.

Chi	69½	69½	67⅛	67⅛	69⅝	75	.....
Mpls	63⅞	64	63⅜	63⅜	64½	63⅝	.....
Wpg	66	66	64¾	63⅝	66	.....	.....

December Rye.

Chi	70⅝	70⅝	69¼	69½	70⅝	70⅝	.....
Mpls	66	66	64¾	64¾	66¼	64½	.....

September Barley.

Mpls	57⅛	57½	56	56	57⅜	49⅝	.....
Duluth	51⅜	51⅝	50¼	50¼	51⅞	49⅜	.....

October Flaxseed.

Duluth	2.44½	2.45½	2.43¾	2.44¼	2.44½	2.20⅛	.....
Mpls	2.41	2.42	2.40	2.41	2.43	2.23	.....
Wpg	2.12	2.12½	2.10½	2.12¾	2.12	2.00⅛	.....

*Durum. †Exchange $4.53. ‡October. ‡March.

CASH GRAINS FOR WEEK

Cash grain prices in Chicago sample market for the week were:

Wheat.

	For week.	Prev. week.	Last year.
No. 1 hd	1.06@1.06¼	1.04@1.05¼	1.06¼@1.11
No. 2 hd	1.05@1.06	1.03@1.05	1.06 @1.11
No. 1 d h	1.14@1.17½	1.15@1.15½	..... @ .....
No. 1 d n	1.22@1.24	1.20@1.23	1.24½@1.30½
No. 2 d n	1.17@1.21¾	1.15@.....	1.14 @1.25

Corn.

No. 1 Mix	85¼@86¾	85¼@88¼	62¾@66
No. 2 Mix	85¼@86¾	85¼@88¼	62¾@66
No. 3 Mix	85¼@92¾	86 @88	62¾@65¼
No. 1 Yel	85¼@93	86 @88¾	63¼@65¼
No. 2 Yel	85¼@93¾	85¼@88	63 @66¼
No. 3 yel	85¼@92¾	85¼@88¼	62¼@65¾
No. 1 Wh	90 @93	86¼@88¼	64½@65¾
No. 2 Wh	85¼@93	86 @88½	63¼@65¼
No. 3 Wh	92 @92¾	86 @87¾	62½@65½

Oats

No. 1 Wh	42¾@46¼	42¼@44¼	40¾@43
No. 2 Wh	41 @46	40 @43¼	40 @43¼
No. 3 Wh	39¼@44	38½@42	39 @41¼
No. 4 Wh	38¼@43½	37 @40¾	38 @40

Rye.

No. 2	69¼@72½	68 @70	70 @72¼
Barley.					
Poor to fy	53 @74	53 @71	56 @64

CHICAGO GRAIN RECEIPTS

Official receipts of grain in car lots at Chicago Saturday:

	No. 1 and 2.	No. 3.	No. 4.	Lower grades.	Total.
Wheat	16	16	3	15	50
Spring	1	.....	.....	1	2
Mixed	3	2	.....	3	8
Total	20	18	3	19	60
Corn	53	4	2	9	68
Oats	40	29	4	1	83
Rye	.....	.....	1	1	2
Barley	.....	4	10	6	20

GASOLINE AND LINSEED OILS.

CHICAGO, Sept. 29. — GASOLINE—Tank wagons, 13.4c; service stations, 15.4c; machine, 17.9c. CARBON—Perfection, 11½c; machine oil, summer black, 11.4c; do winter, 17.9c; Stanoline furnace oil, 9½c. LINSEED OIL—Raw, 1 to 4 brls, one delivery, $1.02; do boiled, $1.04. DENATURED ALCOHOL—51c. WHITE LEAD—100 lb pkg, $14.00; 25 lbs, $3.75. CORN OIL—Packages, 24 pts, $6.50; 12 qts, $3.00; 6 gals, $10.80; 12 half gals, $11.25. TURPENTINE—$1.19.

PAPER EXCHANGE

Market firm.

WASTE PAPER—Sales: 90 tons No. 1 mixed, $22.00 per ton f o b cars Chicago; 100 tons No. 1 mixed, $23.00 per ton f o b cars Chicago; 1 car No. 1 Kraft, $50.50 per ton f o b cars Chicago. Bids: 1,000 tons No. 1 mixed, $22.00 per ton delivered Chicago; 100 tons No. 2 news, $21.50 per ton f o b cars Chicago; 100 tons No. 2 news, $22.00 per ton f o b cars Chicago; 50 tons corrugated clippings, $25.00 per ton delivered Wilmington, Ill.; 100 tons corrugated clippings, $27.00 per ton delivered Red Bank, O.; 50 tons ledger, $40.50 per ton f o b cars Chicago; 50 tons soft white shavings, $65.00 per ton f o b cars Chicago; 50 tons soft white shavings, $67.00 per ton f o b cars Chicago; 25 tons No. 1 Kraft, $50.00 per ton delivered Chicago. Offers: 1,500 tons No. 1 mixed, $23.00 per ton f o b cars Chicago; 600 tons No. 1 mixed, $23.50 per ton f o b cars Chicago; 100 tons No. 1 mixed; $25.00 per ton delivered Chicago; 50 tons No. 1 mixed, $24.00 per ton delivered Chicago; 200 tons No. 1 mixed, $24.50 per ton delivered Chicago; 800 tons No. 1 mixed, $23.75 per ton delivered Chicago; 150 tons No. 2 news, $24.00 per ton delivered Chicago; 200 tons No. 1 news, $25.00 per ton f o b cars Chicago; 50 tons corrugated clippings, $26.50 per ton delivered Wilmington, Ill.; 50 tons ledger, $42.00 per ton f o b cars Chicago; 25 tons No. 1 Kraft, $51.00 per ton f o b cars Chicago; 100 tons No. 1 print manila, $34.00 per ton f o b cars Chicago. PAPER BOARD—Offers: 100 tons plain chip, A and B, $46.00 per ton f o b Red Bank, O.; 100 tons plain chip, in sheets only, $50.00 per ton f o b Baltimore, Md.; basis 35-5 to 90-5, trim 00@63 in. NEWS PRINT—Special offer; 50 tons news print, 46½ in., 38 lbs, $65.00 per ton f o b cars or delivered Chicago. FELT—Bids: 25,000 lbs used felts, 15½c per lb f o b cars Chicago.

POTATO PRICES LOWER

Potato prices have declined to the lowest of the season, and there is reason to believe that the market is close to bottom and should rebound, says the American Farm bureau's weekly news letter. The commercial movement this year has been about 20 per cent less than the same time last year. On a per capita basis the estimated yield is 3.5 bu. In the last twenty years it has been 3.6 bu. Last year it was 4.1 bu. In the past a yield of less than 3.6 bu per capita has usually resulted in an advance in prices from the heavy marketing season in the fall to the following winter.

Canadian Railways to Go Limit in Moving of Grain

Toronto, Sept. 29.—"We are prepared to go the limit in assisting the moving of the western grain crop. We will cut our rates to the bone, so far as consistent with good business." Such is the summary of the attitude of the Canadian National railways toward the situation which has arisen out of the refusal of American ship owners to come under the Canadian tariff filing regulations as explained last night by Sir Henry Thornton.

It is understood that several American ship owning firms have given assurance that they will be prepared to handle Canadian wheat, with the result that over 27,000,000 bushels will move eastward in American bottoms before the close of navigation.

SALESMAN

High grade man who has sold insurance or kindred lines, who wants to enter the investment field.

We offer to such a man a splendid opportunity to associate himself with a large organization selling the highest grade of investment securities.

This position requires courage, persistence and intelligent hard work. The earnings will be conservative at the start, but if you stay with it you can make a fine income. Write, giving full particulars and telephone number.

ADDRESS L X 598, TRIBUNE

INVESTIGATE DeWOLF APPROVED BONDS

Sent Free on Request, a New Booklet Showing—

How a $3000 Investment Creates an Estate of $42,881.97



120 Monthly Payments of $25 each Provide a Comfortable Fortune in Your Own Lifetime and a Large Estate for Your Dependents

FEW people realize how simple and easy it is to build a large estate by saving a small sum regularly each month, and allowing the balance to accumulate at 6 per cent interest compounded semi-annually.

Our new plan of estate-building requires monthly deposits for a period of ten years only. After that time the estate continues to grow without further effort on your part. Throughout the entire period—even while you are saving—your money is invested in safe bonds and is earning compound interest at the rate of 6 per cent.

The following table compiled from our booklet, "A Practical Plan of Estate-Building," shows the size of the estate you can accumulate in 10, 20, 30, 40 or 50 years. In the event of your death after the expiration of the 10-year saving period, the totals would not be affected.

Amount of Estate at End of	$10 a month for ten years only	$25 a month for ten years only	$50 a month for ten years only	$75 a month for ten years only	$100 a month for ten years only
10 Years	$ 1 612.02	$ 4 030.05	$ 8,060.10	$12,090.15	$16,120.20
20 Years	2,911.44	7,278.60	14,557.20	21,835.80	29,114.40
30 Years	5,258.32	13,145.81	26,291.64	39,437.46	52,583.28
40 Years	9,497.06	23,742.65	47,485.30	71,227.95	94,970.60
50 Years	17,152.58	42,881.97	85,763.42	128,645.13	171,525.80
Total Amount of Your Investment	$ 1,200.00	$ 3,000.00	$ 6,000.00	$ 9,000.00	$ 12,000.00

Our new 16-page booklet, "A Practical Plan of Estate-Building," explains plan in detail and tells how to work out a schedule adapted to your individual requirements. We will gladly mail you a copy on request.

Please Send Booklet 65

Name _____

St. No. _____

City _____

DeWOLF & COMPANY, INC. *Investment Bonds*

ESTABLISHED 1884

Bank Floor Offices

Cor. Monroe & Dearborn Chicago — Telephone State 6800

Cor. Broadway & Wisconsin Milwaukee — Telephone Broadway 4975

"The Safest First Mortgage Real Estate Gold Bonds Available"

First Mortgage Gold Bonds secured by properties completed and occupied under contracts of long term lease by the

U. S. Government

The government is the most responsible tenant—and never fails to pay its rent on the day it is due. The Trustee, one of the greatest banks in the country, receives the rent direct from the government, and sets aside money for interest and serial payments of principal as they fall due.

Write for leaflet giving 10 Reasons for buying these safe bonds, and circular describing current issues available.

JACOB KULP

& Company, Inc. INVESTMENT BONDS

33 So. La Salle St. CHICAGO Phone Dearborn 8444

Real Estate Financing

A Service of Interest to Both Borrower and Investor

This concern, due to its experience and facilities, has been for a number of years rendering an efficient service to real estate borrowers. As a result of these extensive operations in negotiating real estate loans, we are in a position to offer large investors excellent real estate securities.

Borrowers, for real estate financing, will find us amply prepared for negotiating loans in any amounts from $25,000 upwards, either for construction or for renewal on high grade apartment house buildings—centrally located business or high grade industrial properties.

Banks, Insurance Companies and Estates, with large sums to invest, find our real estate securities meet their exacting needs and requirements in point of both safety and return.

Our diversified connections make it possible for us to make deals that are very attractive to both the borrower and investor.

A. M. KRENSKY & BRO.

Fifth Floor

29 So. La Salle Street Phone State 7122

Salesman Wanted

Rm. 105, Sherman Hotel

See our Ad under "Salesmen Wanted" in Classified Section

THE BIG SALE FOR HOME BUILDERS

Government Lumber

MILLWORK, BUILDING MATERIAL, ETC.

FROM

GREAT LAKES NAVAL TRAINING CAMPS

AT LESS THAN 50c ON THE DOLLAR!

THOUSANDS HAVE PROFITED BY THIS SALE. THIS IS YOUR OPPORTUNITY TO MAKE A BIG SAVING!

KEWANEE BOILERS

Fire Box Type Heating and High Pressure	Straight Draft		Large Stock to Select from
	No. 18 $700	No. 20 $750	

These boilers are worth more than twice the price quoted, and include steam fittings, castings, and shaker grates, all in EXCELLENT CONDITION, 85% new. All f. o. b. cars at Great Lakes, Ill. They are selling fast.—Buy now. Delay means a lost opportunity. Will pass most rigid inspection.

RADIATORS Wall Radiators, in sections ready to install. For Garages, Factories, Warehouses, etc. Per foot 22c

ESTIMATES FURNISHED—BUILDING PLANS FREE!

If interested in Garages, Bungalows or Cottages, write for Illustrated bulletin No. B-3. For complete price list on lumber and millwork, write for list M-2.

COME OUT TO THIS CAMPS! Come to our sales headquarters at the Camps TODAY. Just one hour's ride via Chicago and Northwestern R. R. or North Shore Electric direct to North Chicago station. Also excellent auto road, take Waukegan road direct to our offices.

GORDON Wrecking & Lumber Co

Great Lakes, Ill. PHONE WAUKEGAN 306 OPEN SUNDAYS FOR YOUR CONVENIENCE



THE PINE GROVE

2828 Pine Grove Avenue

2-3-4-Room Unfurnished Apartments with Hotel Service

Just Completed—Ready for Occupancy

Be convinced of its superiority by inspecting the Building and the apartment which has been Furnished for Exhibition.

Representatives on Premises Daily

Booklet and Further Particulars Upon Request

WRITE OR PHONE

BAIRD & WARNER, Inc.

640 N. Michigan Avenue Superior 4120

WOMEN WITH IDEALS want a *paper* with ideals. Therefore *The Tribune*—every morning.

Capable Executive

with many years of experience in financing ready to invest $50,000 to $100,000, desires to engage in any of the following lines:

1. Second mortgage business;
2. Discounting acc

STOCKS SEESAW; WEEK AND MONTH SHOW NO TREND

YESTERDAY'S AVERAGES

	High.	Low.	Close.	Net chge.
20 railroads	86.70	86.41	86.60—	.10
20 industrials	101.16	100.26	100.93—	.07
40 stocks	78.93	78.33	78.76—	.13

The New York Times.

New York, Sept. 29.—[Special.]—A purposeless and uncertain week ended in the stock exchange today with an irregular decline in prices, mostly fractional. Taken as a whole, the fluctuations for the day were negligible and the "averages" showed practically no change from Friday. But the connection with the close of the preceding week is hardly more impressive; the difference, after all the alternating upward and backward movements today barely half a point.

This will be recognized by people who recall the experience of other autumn months as not unusual for September—a month which is apt to be a period of few occurrences of interest and with little definite character of its own.

October May Show Trend.

Even when markets have moved to some purpose in September, they have frequently moved in a manner which gave an incorrect view of what turned out later to be the actual trend of things. It is equally the tradition of Wall street that the real character of the situation usually has disclosed itself in October. September has ended disappointingly, since the hopes with which it began are considered. The fact that stock exchange prices refused to decline during the recession of disquieting events at the opening of the month had probably convinced many people that such steadiness meant the existence of a pentup buying power which was bound to make itself felt later. But this time the apathy has continued; perhaps it will not be shaken off until some distinct and positive turn in the financial or political situation gives the signal.

Other Markets Are Uncertain.

Other markets were as uncertain in their movement today as the stock exchange. Cotton sold down again; almost at the eve of next Tuesday's government report it is lower than a week ago; the cotton trade watching the crop with much the same perplexity as that with which Wall street watches stocks. Grain prices also drifted downward. No movement of consequence occurred in the foreign exchange market, where rates dropped off a trifling fraction; most of them ending the week not far away from the previous week's closings.

It can hardly be doubted, however, that the really important financial news of the coming week will have to do with Germany, France and the Ruhr. The saying is familiar that our financial affairs are not moved by European conferences, but it is no less familiar than the other statement that economic world recovery can only follow settlement of the German problem.

New York Reserves Rise.

An increase of $28,505,429 in the excess reserves of the New York clearing house banks is shown in the weekly statement of actual condition made public today. Excess reserves now stand at $23,150,566, wiping out a deficit last week of $4,354,863. Loans gained this week $38,381,000 and deposits increased about $42,000,000. Figures for the week with comparisons, follow:

	Sept. 29.	Sept. 22.
Excess reserve...$	23,150,566	*$5,354,863
Aggregate res.....	519,333,000	483,770,000
Loans, etc	4,578,339,000	4,539,958,000
Net value.....	47,853,000	48,551,000
Net mem. banks:		
In res. banks.	502,383,000	466,612,000
Net state banks,		
trust cos.....	7,804,000	7,945,000
Net state banks,		
trust cos., in dep.	9,145,000	9,213,000
Net dem. dep....3,695,217,000		3,647,464,000
Time deposits ..	469,932,000	475,816,000
Circulation	32,297,000	32,402,000
* 5 dep. deduct'd	45,220,000	45,185,000

Workers Well Employed, Reserve Bank Reports

"While the labor needs of middle western manufacturing industries are now being supplied without difficulty, workers in general are well employed," says the monthly business review compiled by the Federal Reserve bank of Chicago. "Job wages offered at some industrial centers, such as Chicago, rather than a widespread labor surplus, account for an increased number of applicants for available jobs in these centers.

"A summary of reports from 256 firms employing approximately 211,000 men shows an increase in employment in excess of three-tenths of 1 per cent, accompanied by a slightly heavier increase in man hours worked. Pay rolls showed a gain of 2.9 per cent.

"In comparison with conditions of a year ago, employment at the present time is approximately 15 per cent greater, and pay rolls 23 per cent larger, indicating an increase of 11 per cent in the average pay per man."

Pillsbury Flour Mills Companies Reorganize

Minneapolis, Minn., Sept. 29.—Reorganization of the Pillsbury-Washburn Flour Mills company, Ltd., of London and the Pillsbury Flour Mills company of Minnesota, with a capital stock of $12,500,000, was virtually consummated today when an amendment to the articles of incorporation of the Minneapolis company was filed with the secretary of state. The amendment authorized the increase of the capital stock from $5,000,000 to $12,500,000.

The British company owned the property now operated under lease by the Pillsbury company of Minneapolis. That lease was to expire in 1928 and the present program was launched to bring about a closer affiliation between the two companies. The plan is to dissolve the British company, take it over under the Minneapolis company, and pay the British stockholders in stock of the enlarged company.

U. S. TREASURY STATEMENT

WASHINGTON, D. C., Sept. 29.—The following is a statement of the condition of the United States treasury on Sept. 27:

Receipts to date this year.....	$964,892,218
Receipts to date last year.....	856,327,231
Expenditures to date this year.....	58,506,984
Expenditures to date last year.....	193,401,333
Net balance this year.....	110,041,497
Net balance last year.....	54,759,836
Total general fund today.....	440,721,315
Total general fund previous day.....	457,317,209
Gold reserve.....	2,904,106

COTTONSEED OIL.

NEW YORK, Sept. 29.—COTTONSEED OIL, spot, with closing bids 6@11 points net higher; sales, 9,200 bls. Prime crude, nominal; summer yellow, spot, 10.00c; October, 10.11c; December, 10.11c; March, 10.41c.

NEW YORK STOCK TRANSACTIONS

Saturday, Sept. 29, 1923.

Day's sales.....836,900 Total, 1923.....173,844,645 Year ago.....300,900 Previous year....192,783,936

Div. per share.	Stocks.	Sales.	High.	Low.	Close.	Net chge.	Close Sep. 30, 1922.
$4.00	Ajax Rubber	400	6¼	6¼	6¼+	¼	16
4.00	Allied Chem	1,500	63½	62¾	63	—	61¾
4.00	Allis-Chal Mfg	400	40¾	39	40	—	¾ 53½
....	Am Agricul Ch	100	37	37	37	—	½ 46¾
....	Am Beet Sug	200	28¾	28	28¾	—	¼ 46¾
2.50	Am Bosch M	900	23	22½	23	—	.... 40½
5.00	Am Brass	200	70	70	70	—	.... 49%
5.00	90¾	90¾	Am Can	9,800	90¾	89¾	90¼+	¼	56½
....	108	Do pfd	180	107	107	107	—	....	....
12.00	158	Am Car & Fdy	100	153½	153½	153½—	1½	....	....
....	6¾	Am Cotton Oil	300	6¾	6¾	6¾	—	....	25¾
....	19¾	21	Do pfd	200	19½	19¾	19¾—	¼	83½
....	5½	6	Am Ice	100	6	6	6	—	....	39¼
6.00	90	90¼	Am Express	400	90¾	90	90¼+	¼	....	....
5.00	16	16¾	Am Int Corp	100	16	16	16 —	¼	34
1.00	11¼	11¾	Am La France	1	11¾	11¾	11¾	—	....	....
....	16	17	Am Linseed Oil	100	16½	16½	16½	—	....	....
6.00	68¾	69¼	Am Loco	2,400	69¾	68¾	68¾—	¼	123
5.00	43	44	Am Metals	1,500	43½	43	43	—	....	....
5.00	5¾	6¼	Am S Hasor	100	5¾	5¾	5¾—	¼	....	....
....	10¼	11	Am Ship & C	300	11¼	11	11	—	....	21
5.00	56¼	57	Am Smelt	300	57	56¾	57	+	¼	52¾
3.50	35	35¾	Am Sug	400	35¾	35	35	—	¼	45%
....	81½	82¾	Am Sugar	500	82	81	82	—	....	77¾
8.00	122¾	123¾	Am Tel & Tel	1,900	123½	122¾	123½	—	....	120%
12.00	149½	150¾	Am Tob	1,000	150	148	150	—	....	138
6.00	101	102¾	Do pfd	200	103¼	101¾	103½	—	....	106
12.00	146¾	147¾	Do B	100	147½	147¾	147¾—	¼	153
....	37	38	Am W Wks	100	38	38	38	—	....	21¾
4.00	61	61¾	Do pfd	100	61	61	61	—	....	47¾
7.00	73¾	73¾	Am Woolen	5,800	74¼	72¾	74	+	¾	97%
7.80	99¾	101	Do pfd	300	99¾	99¾	99¾	—	¼	....
....	6	7	Am W P pfd	100	6	6	6	—	....	....
3.00	39¾	39¾	Anaconda	600	38¾	38¾	38¾	—	¾	51
....	16¾	16¾	Arnold Constn	100	16¾	16¾	16¾	—	....	....
4.00	96¾	97	Atchison	100	96¾	96¾	96¾	+	¼	102
5.00	87¾	88	Do pfd	100	88	88	88	+	¼	92
....	1¾	1¾	Atl B & A	100	1¾	1¾	1¾	—	¼	9¼
....	¾	1	Atl Fruit	100	1	1	1	—	....	....
4.00	53	54½	Atlas Powder	100	54	54	54	—	....	....
3.00	19¼	20	Auto Knit H	300	20¼	19¼	19¾	—	....	....
2.00	114¾	114¾	Baldwin Loco	11,200	114¾	113	113½+	¾	132
5.00	85¾	86	Balt & Ohio	9,200	86	85¾	86	—	¼	88
....	48	52¾	Bayuk Cigars	100	50	50	50	—	....	....
2.40	67	68	Beechnut Pkg	1,100	68	67	67	—	¾	61
5.00	47¾	47¾	Beth Steel	3,900	48	47¾	47¾+	¾	70¼
8.00	109¾	109	Brooklyn R T	200	107¾	107¾	107¾—	¼	115½
....	31	31¾	B R T full pd	400	31¾	31¾	31¾	—	....	....
10.00	101¾	103	Burns Bros A	1,200	103¾	100	102	—	¾	122
2.00	21¾	21¾	Do B	400	21¾	21¾	21¾	—	....	....
.50	5¼	5¾	Butte C & Z	900	5¼	5¼	5¼	—	....	7
....	13¾	14½	Butte & Sup	100	14	14	14	+	¼	31½
....	15	15½	Butterick	200	15	15	15	—	....	46
....	1¾	2	Caddo Oil	300	2	1¾	1¾	—	¼	10¾
6.00	77¾	78	Cal Packing	100	77¾	77¾	77¾+	¼	83
1.75	18¾	18¾	Cal Petrol	1,100	18¾	18¾	18¾—	¼	61¾
....	4	4¼	Cal L & S	100	4	4	4	—	....	36
4.00	46	48	Cal & Ariz	100	47	47	47	—	¾	....
10.00	141¾	143	Canadian Pac	100	141¾	141¾	141¾—	¾	142¾
....	18¾	19¾	Central Leather	400	19¾	19	19¾—	¼	69¼
....	42¾	44	Do pfd	100	42¾	42¾	42¾—	¼	....
....	100¾	100¾	Cent Ridg Mill	400	30	29½	30	+	....	....
4.00	38¾	39	Cerro de P	600	39	38¾	39	—	....	37½
5.00	46¾	47¾	Chandler Mot	700	47¾	46¾	47	—	....	60¾
4.00	60¾	60¾	Ches & Ohio	900	60¾	60¾	60¾—	¼	71
....	2¾	2¾	Chi & Alton	100	2¾	2¾	2¾	—	....	3¼
....	7	7	Do pfd	300	7	6¾	6¾	—	....	18
5.00	63	63¾	C & N W	2,200	64	63¼	63¾—	¾	90
....	15¾	16	C M & St P	400	15¾	15½	15¾	—	....	31
....	26¾	27	Do pfd	500	26¾	26½	26½—	¼	48
7.00	23¼	23¼	C R I & P	1,200	23¼	22¾	23¼—	¼	42¾
7.00	78¾	78	Do pfd A	100	78¾	78¾	78¾	—	....	101
5.00	53	53	C St P M & O	100	53	53	53	—	....	....
2.50	25¾	26¾	Chile Copper	300	26	26	26	+	¼	25½
7.00	72	74	Coca Cola	2,900	74	72	74	+	1	71¾
2.00	22¾	23	Colo & Sou	400	23½	22¾	22½	—	....	....
4.00	42¾	43	Colum Carbon	100	43	43	43	—	....	....
2.60	33¾	33¾	Colum G & E	700	33¾	33½	33½	—	....	107¾
....	½	¾	Colum Graph	300	¾	¾	¾	—	....	3¼
....	2¾	2¾	Do pfd	100	2¾	2¾	2¾	—	....	12
....	16	17	Coml Solv B	100	17	17	17	—	....	46¾
5.00	60¼	60¾	Cons Gas	600	60¾	60¼	60¼—	¼	134¾
....	7¾	7½	Cons Textile	500	7½	7¾	7½+	¼	9½
4.00	49¾	49¾	Contl Can	12,000	49¾	48¾	49¼+	¼	84¾
....	53	53¾	Coni Motors	400	6¾	6¾	6¾	—	....	53
6.00	125¾	126	Corn Products	5,000	126¾	125¾	126	+	¼	114
7.00	115	117	Do pfd	100	116¾	116¾	116¾+	¾	....	....
....	25½	25½	Cosden Co	3,800	25¾	25	25¼—	¼	48¾
4.00	58¾	59	Crucible Steel	1,700	58¾	57¾	58¾+	¼	81¾
....	12¾	12¾	Cuba C Sugar	700	12½	12¼	12½	—	¼	13¾
....	45	45¾	Do pfd	100	45¾	45¾	45¾+	¼	53¾
3.00	30¾	31	Cub-Am Sugar	1,500	30¾	30½	30¾—	¼	32¾
7.00	95¾	96¼	Do pfd	100	95¾	95½	95¼	—	....	....
....	42	43¾	Davis Chem	1,500	42¾	41¾	42¾+	¼	47¾
....	....	....	Do rights	400	....	....	....	—	....	....
....	32¾	33¼	De Beers	100	32¾	32¾	32¾	—	....	20¾
6.00	111¾	112	D L & W	100	111¾	111¾	111¾—	¼	133½
7.00	102	102¾	Duque 1st pfd	300	102½	101	102¼+	1	....	....
1.00	11¾	12	Douglas Pec	100	12	12	12	—	....	....
8.00	131¾	131¾	Dupont De N	3,600	132½	131	131¾—	¾	....	....
5.00	105	106¾	East Kodak	100	106¾	106¾	106¾—	¾	54¾
4.00	58	58¾	Elec Stor Bat	100	58	58	58	—	1	52¼
....	13¾	13¾	Erie	500	13¾	13¾	13¾—	¼	15¾
....	21¾	22¾	Do 1st pfd	900	22	21¾	22	+	¼	23¾
....	15¾	16	Do 2d pfd	100	16	16	16	—	....	16¾
5.00	71	72	Famous Play	500	71¾	70¾	71	+	¼	90%
....	6¾	7	Fisk Rubber	300	7¼	6¾	7	—	....	12¾
2.00	42¼	43	Fleischmn Co	400	42¾	42¼	42¾—	¼	....	....
....	27¾	27¾	Gen Asphalt	200	28	28	28	—	¾	60
6.00	83	83	Gen Baking	200	83	82	83	—	¾	....
8.00	82¾	83	Gen Cigars	100	82¾	82¾	82¾—	¾	77¾
8.00	169¾	172	Gen Electric	200	169	168¾	168¾—	¼	175
1.20	13¾	13¾	Gen Motors	19,400	14	13¾	13¾	—	....	14
....	21¾	22	Goodrich	100	22	22	22	—	....	33¾
....	38	40	Goodyear pfd	300	38	38	38	—	¼	....
2.00	26¾	27¾	Gt North Ore	300	27¾	26¾	27¾+	¾	38¾
5.00	54	54¾	Gt North pfd	1,800	54	53¾	54	—	¼	90¼
4.00	74¾	74¾	Gulf State Stl	6,000	74¾	73¾	74¼—	¼	84
....	....	1¾	Hartman rights	2,000	1¾	1¾	1¾+	¼	....
2.00	33¾	34	Hayes Wheel	400	33¾	33¾	33½	—	....	27
3.00	22¾	23	Hudson Mot	1,100	23	22¾	23	—	¼	20¾
....	50	53	Houston Oil	200	50	50	50	—	1	78
7.00	104	105	Illinois Cent	100	104¾	104¾	104¾—	¾	118
....	2¾	2¾	Indiahoma	100	2¾	2¾	2¾—	¼	4¾
....	4¾	5	Ind Oil & Gas	400	5	4¾	5	—	....	....
2.50	36¾	37	Inland Steel	500	36¾	36	36¾—	¼	....	....
....	15	15¾	Int B Tr	200	15¾	15	15	—	....	....
....	5¾	6	Int Ag Cor pf	100	5¾	5¾	5¾	—	....	....
2.00	20¾	21	Int Comb Eng	1,700	20¾	20¾	20¾+	¼	27¾
5.00	73¼	74½	Int Harvester	500	73¼	73½	73½—	¼	....
....	7	7¼	Int Mer Mar	100	6¾	6¾	6¾	—	....	14¾
....	22	23	Do pfd	200	21¾	21¾	21¾	—	....	45¼
....	11¾	12	Int Nickel	400	11¾	11¾	11¾	—	....	17
....	34	36	Iron Prod	400	34¾	34	34¾—	¾	....	45½
....	½	¾	Island Oil	14,400	¾	¾	¾	—	....	2¾
....	18¾	18¾	Jewel Tea	700	18¾	18	18¾+	¼	....	102
4.00	36¼	36¾	Jones Br Tea	5,100	37¾	35¼	36¾+	1	....	48¾
....	37¼	38	Kayser J	400	37¾	37¾	37¾	—	¾	43
....	24	24¾	Kelly Spring	5,600	25	23¾	24¼—	¼	....	44¼
3.00	33	33¾	Kennecott Cop	1,000	33¼	32	33	—	¼	48
....	3¼	3¾	Keystone Tire	300	3¼	3	3¼+	¼	....	....
7.00	78	79¼	Laclede Gas	100	78¾	78¾	78¾	—	....	101
2.00	16½	17	Lee Rub & T	500	17	16¾	17	—	....	....
3.50	59½	60¼	Lehigh Valley	100	60¼	60¼	60¼—	¼	65¾
....	....	....	Liggett & Myers	100	....	....	....	—	....	57¾
12.00	220	222¾	Ligg & Myers	1,000	219½	218	219¼—	¾	....	....
....	19¾	19¾	Loew Inc	1,900	19¾	19¾	19¾+	¼	21¾
....	63¾	67	Loft Candy	900	7	6¾	7	+	¼	....
....	37	37¾	Lorillard	400	37¾	37	37¾—	¼	46¾
12.00	160	161	Loriliard pf	100	160	160	160	—	1	....
7.00	109	111	Madison Gar	100	109	109	109	—	....	....
8.00	73¾	74¾	Mack Truck	1,800	74	73	73¾—	¼	....	....
....	30¾	30¾	Mallinson	200	30¾	30	30	—	....	37¾
7.00	113	115	Marx & Marx	300	115	113	115	—	....	....
....	11¾	12	Mex Petrol	1,700	18	17¾	18	+	¼	33
8.00	82	83¼	Do pfd	400	83¼	82¾	83	—	....	....
....	11¾	11¾	Skelly Oil	400	11¾	11¾	11¾	—	¼	10¾
6.00	86	86¾	Mid Cont Pet	1,600	86	86	86	—	....	93¾
....	33¾	33¾	Southern Ry	4,800	33¾	33	33½+	¼	....	24½
5.00	67	68	Do pfd	200	68	68	68	—	....	60¾
5.00	66¾	67	Standard Mill	300	67	67	67	—	....	....
....	14	14½	Stewart Mfg	300	14	14	14	—	....	20¼
2.00	51¾	51¾	Stand Oil Cal	300	51¾	51¼	51½	—	....	....
1.00	32¾	33¾	Stand Oil N J	1,200	33	32¾	33	+	¼	....
4.00	55¾	56	Sterling Prod	100	54¾	54¾	54¾—	¼	....	....
10.00	79¾	79¾	Stewart Warner	9,200	80	79¾	79¾—	¾	3¾	49%
7.00	62¾	63½	Stromberg C	400	64	63½	63¾—	¼	....	52
10.00	95¼	95¾	Studebaker	19,400	96	94¼	95¾—	¼	....	125¾
....	8¾	9¼	Sub Boat	100	9	9	9	—	¾	20
....	1¾	1¾	Sweets Co	300	1¾	1¾	1¾+	¼	....	3%
....	9	9	Tenn Copper	400	9	9	9	—	¼	20
3.00	40¾	41	Texas Co	500	41	40¾	40¾	—	....	80%
....	19¾	20	Texas & Pac	200	19¾	19¾	19¾	—	¼	27½
3.00	34¾	35	Timken R B	1,300	35	34¾	34¾—	¼	....	28¾
....	100¼	101¼	Tidewater Oil	100	101	100	101	—	....	....
....	56½	56¾	Tobacco Prod	8,700	57	56¾	56¾—	¼	....	80¾
7.00	84¾	85	Do pfd A	4,500	86¾	84¾	85¾—	¾	....	83¼
....	3¾	4	Trans Con Oil	100	3¾	3¾	3¾+	¼	....	13
3.00	38	38¼	Underwood Ty	100	38	38	38	—	¾	....
10.00	127¾	128¾	Union Pacific	500	127¾	127¾	127¾—	¼	....	....
10.00	30½	30½	Union Tank	200	30	30	30	—	½	....
3.50	47	48	Un Bag 1st pf	100	47¾	47¾	47¾	—	....	....
8.00	167	168¼	Un Fruit	100	167¾	167¾	167¾—	¾	148
....	10	11	Un Ry Inv	400	10	10	10	—	....	13¾
....	30¾	31¾	U Cast I P	400	31	31	31	—	¼	31¼
....	3¾	4	U S Food Pr	400	3¾	3¾	3¾	—	....	....
....	15¼	16	U S Hoffman	300	16	16	16	—	¾	....
....	52¾	52¾	U S Alcohol	600	52¾	52¾	52¾—	¾	61¾
8.00	92½	93¼	U S Realty	100	93½	92¾	93¼—	¾	79¼
....	84¾	85¾	U S Rubber	3,400	87	84¾	87	—	1¼	51¾
5.00	93	94	Do 1st pfd	100	92¼	92¼	92¾—	¼	....	97%
3.50	41¾	42¼	U S Smelt pfd	100	41¼	41¼	41¾	—	....	48
5.00	86¾	87	U S Steel	10,700	87¾	86¾	86¾	—	....	100%
7.00	134¾	135¾	Do pfd	200	136	134¾	135¾	—	....	122¾
4.00	59¼	60½	Utah Copper	300	59¾	59¾	59¾	—	....	104%
....	28¾	29	Vanadium	700	29	28¾	28¾	—	....	44
....	26	28¾	Va Chem pfd	100	26¼	26¼	26½	—	....	....
....	8¾	9	Wabash	500	8¾	8¾	8¾	—	¾	11¾
....	28¾	28¾	Do pfd	600	28¾	28¾	28¾	—	....	30¾
1.25	15¾	16	Waldorf Sys	100	15¾	15¾	15¾	—	¾	....
....	8¾	9	Western Md	500	9	8¾	9	—	....	14
....	16	16¾	Do 2d pfd	400	16¾	16	16¾	—	....	....
....	13	13	West Pacific	200	13¼	13	13	—	¼	17
....	55	56	Do pfd	100	55	55	55	—	....	....
2.00	43½	43¾	West Penn Co	100	43	43	43	—	....	....
4.00	58	58¾	Westing Elec	200	58¼	58	58	—	¼	61
....	21¾	22½	W & L E pfd	200	10¾	10½	10¾	—	....	22
....	21¾	22½	White Eagle	200	22¼	21¾	22¼+	¼	....	29¾
4.00	47¼	48	White Motors	200	48	47¾	48	—	....	62
....	1¼	1¼	White Oil	100	1¾	1¾	1¾+	¼	....	7¾
....	5¾	6	Willys Ovcr	600	5¾	5¾	5¾+	¼	....	31
....	57¼	57¾	Do pfd	7,700	58¾	56	57¾—	2¼	....	....

Sales end of first hour, 199,000; total sales, 326,200 shares.

NEW YORK CURB TRANSACTIONS

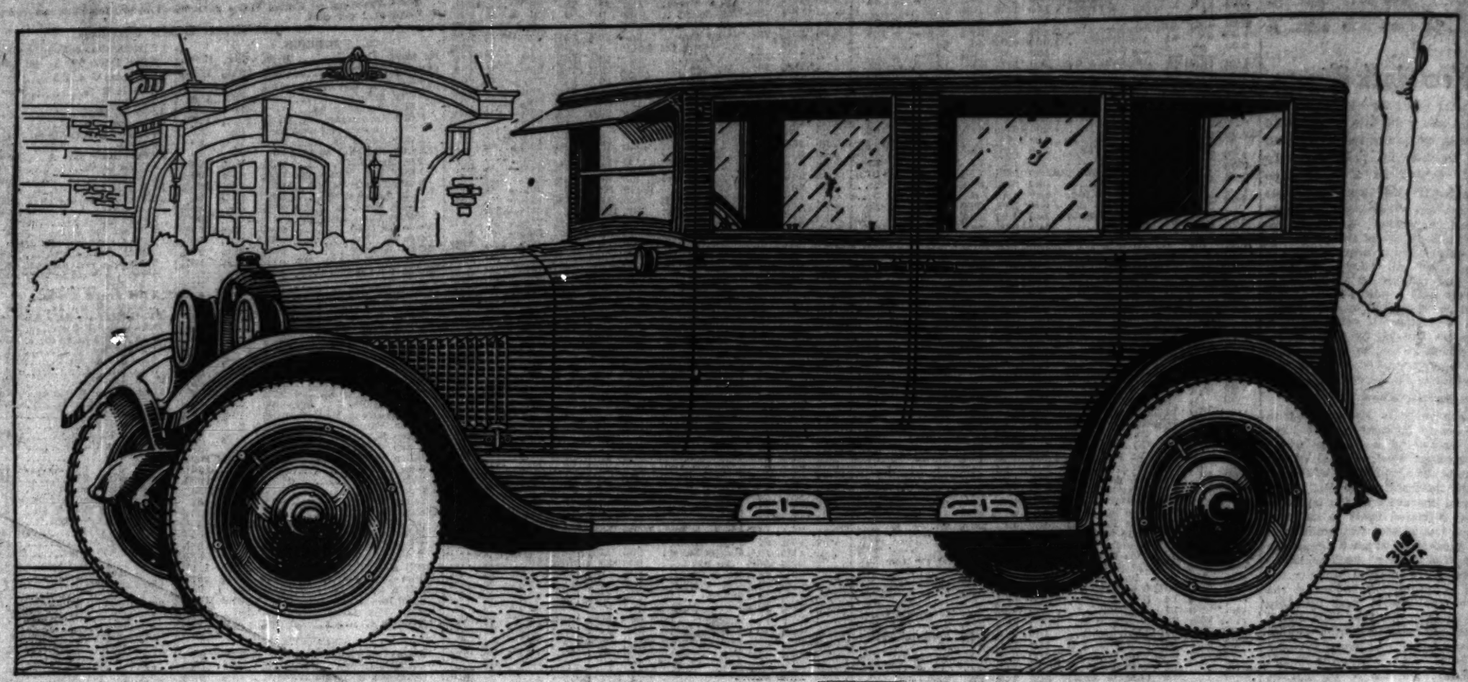
[By Associated Press.]

Saturday, Sept. 29, 1923.

Total stocks, shares..... 181,750
Total bonds, par value..... $284,000

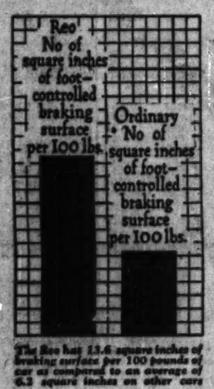
	Sales.	High.	Low.	Close.
INDUSTRIALS.				
Acme Coal new	200	1¾	1¾	1¾
Armour Co pfd	200	89½	89½	89½
Atlantic Fruit Co	100	7¾	7¾	7¾
Bridgeport Mach	400	10¼	10¼	10¼
Br Am Tob ref	300	25	25	25
Do coup	1,000	25	24¾	25
Br Int Corp A	100	18	18	18
Bklyn City R R	400	10¾	10¾	10¾
Buddy Buds	500	1¼	1¼	1¼
Cent C I Pipe	200	9¾	10¼	10¼
Dub C & Radio	400	10¼	10	10¼
Du Pont Motor	100	3¾	3¾	3¾
Durant Motors	100	20	20	20
El B & Sh pfd	10	97	97	97
Glen Alden Coal	100	73¾	73¾	73¾
Goodyear Tire	300	10¾	10¾	10¾
Mesabi Iron	100	5¾	5¾	5¾
Nat Sup Co	100	56¾	56¾	65¾
Radio Corp	100	3¼	3¼	3¼
Reading rts w i	100	20¾	20¾	20¾
Reo Motor Trk	200	18¾	18¾	18¾
Se Coal & Iron	1,000	.12	.13	.12
Stutz Motor	100	13¾	13¾	13¾
Swift & Co	10	103	103	103
Tech Prods	200	5¾	5¾	5¾
Un Prof Sh	100	5¼	5¼	5¼
Un Ret Candy	100	5¾	5¾	5¾
Un Shoe Mch	100	35¾	35¾	35¾
STANDARD OILS.				
Buckeye Pipe L	10	80	80	80
Humble Oil	700	23¾	23¾	23¾
Imp O Can	275	98¾	98¾	98¾
Int Pet	3,300	15¾	15¾	15¾
Mac Pet Conv	20	122	122	122
Nat Trans	500	24¼	23¾	23¾
North P L	10	103	103	103
Ohio Oil	200	54¼	53¾	54¼
Prairie O & G	10	156¾	156¾	156¾
Prairie P L	30	98¼	98¼	98¼
So Penn Oil	50	120	120	120
S O Ind	4,400	53¾	53¾	53¾
Do W I	1,100	41	40¾	41
Swan & Finch	30	24	23	23
Vacuum Oil	700	48¼	48¾	48¾
INDEPENDENT OILS.				
Carib Synd	600	3¾	3¾	3¾
Cities Service	30	130	129½	129½
Do B cfs	900	13¾	13¾	13¾
Do pf	500	66¾	66¾	66¾
Do scrip	1,000	80	80	80
Do cash scr	2,000	70	70	70
Creole Synd	5,400	1¾	1¾	1¾
Derby Oil	200	6	6	6
Glenrock Oil	200	78	78	78
Gulf Oil	200	50¾	50¾	50¾
Hudson Oil	4,000	.07	.06	.07
Humphrey's Oil	500	45¾	45¾	45¾
Keyst Ranger	28,000	.04	.03	.03

Providing Still Greater Driving Safety



The Reo safety axle and the four Reo foot-controlled brakes

In 1912 Reo initiated the movement for safer driving by providing four foot-controlled brakes. Their principle of design—based on controlling both the clutch and the service brakes with one pedal—has ever since been the Reo standard.



The Reo has 13.6 square inches of braking surface per 100 pounds of car as compared to an average of 6.3 square inches on other cars

Designing and manufacturing brakes that will stay equalized under all driving conditions is, however, one of the automotive engineer's most difficult problems.

It is, therefore, not at all strange that during their eleven years of continuous study and experiment, Reo engineers have frequently discovered ways and means for improving both design and manufacture.

They have increased the braking surface until today the Reo surpasses, we believe, all but the most expensive cars in the amount of foot-controlled braking service per hundred-weight.

Thousands of individual records also show that the Reo brakes require fewer adjustments than those of any other car.

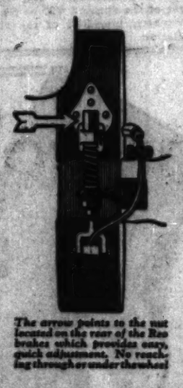
The one unconquered thing

All external contracting brakes, without exception, get out of adjustment and lose efficiency when driven in rain, mud, or snow. Reo has provided the two features that reduce the resulting difficulties to the desired minimum.

First, *the emergency brakes*—which are of the internal expanding type and therefore immune to weather conditions—*are foot brakes, controlled by the brake pedal.*

No matter what the weather, the Reo owner, therefore, always has a foot brake that really brakes.

Second, the Reo service brakes—which are of the external contracting type—*are supremely easy to adjust*, so easy that even the woman driver can take care of them with an easy part-turn of a monkey wrench.



The arrow points to the nut located on the rear of the Reo brakes which provides easy quick adjustment. No reaching through or under the wheel.

Because the take-up is at the rear in the Reo, she does not have to reach through or under the wheel. The entire operation is as easy as taking the cap off the gas tank.

In addition to providing stoppage safety, Reo engineers have furnished exceptional safeguards against extraordinary accidents.

The first of these was the Reo double inner frame—assuring construction so stout that for years the Reo has been famous for its ability to weather collisions with heavier cars and trucks.

The Reo Safety Axle

The 1924 additional safeguard is the Reo safety axle.

With it, even if one of the exceptionally strong driving shafts should break, *the wheel cannot leave the axle.*

Its supporting union is with the steel axle housing and not with the shaft.



This chart shows graphically the difference in rear axle repair costs on ordinary cars and on Reos

Minimizing Axle Maintenance

The Reo safety axle has two other primary advantages for the car owner.

First, its driving shafts are 1¾ inches thick instead of the usual 1¼, and are splined into the differential instead of being keyed in. They are so stout, strong and firmly seated that it is practically impossible for them to develop the slight "weaving" motion that crystallizes, and ultimately fractures, the ordinary driving shaft.

Second, if an extraordinary accident should break one or both, they can be so easily removed and replaced that the repair cost will be only one-tenth of the cost of similarly repairing the ordinary type of axle.

Reo sales this year in Chicago 247% of last year

This great increase is coming from owners of other cars who buy the Reo because they want more power, greater safety, more comfort, and lower depreciation and upkeep costs.



Service costs of $25 for 25,000 miles are commonly reported by Reo owners in Chicago, an average of 1-10 of a cent per mile

Reo Motor Car Company, Lansing, Michigan

In Reo Blue and Cuban Gray
The 1924 Sedan Reo

The New Sedan Reo is a comely and comfortable car, luxuriously silent even in swift motion. There are six special provisions to insure silence: first, the top consists of a non-vibrating, barred construction covered with sound-absorbing fabric; second, the windshield and visor are closely anchored to prevent drumming; third, the door and side glasses are securely set in water-proof felt channels and the rear window is set in close-hugging rubber; fourth, the inner frame of the double chassis defeats power-plant tremors; fifth, the interior wall of hardwood insulates against the noises that an all-metal body would transmit; and, sixth, the three-hinged doors, hung on a dovetailing system and equipped with adjustable rubber bumpers, are triply proofed against squeaks and creaks.

For vision and ventilation there are: a wide windshield and exceptionally ample door panels and windows all made of glass so clear that there seems to be none; the windshield is visored and cleaner-equipped; the door windows raise and lower with crank regulators; the cowl ventilator furnishes a current of cooling air for the foot-boards and is controlled by a screw on the instrument board.

Among the minor conveniences, there is a dome-light fitted with frosted glass and controlled by a switch in the right door-post. The doors are fitted with heavy concealed locks, the left operating from the inside and the right by key from the outside.

In these and many other things, the owners of the new Reo Sedan get every essential of comfort and enduring worth in heaped-up Reo measure.

5-PASSENGER SEDAN	$1985	NEW PHAETON REO	$1545
1924 TOURING REO	1335	4-PASSENGER COUPE	1875
1924 COACH-TOURING REO	1535	4-DOOR BROUGHAM	2235

All prices are f. o. b. Lansing, plus federal tax

The Reo Safety Creed

We believe that driving an automobile in the streets of Chicago is a privilege and not a right.

We believe that like any other privilege it should be forfeited if it is abused.

We believe that everyone, whether car owner or hired driver, who repeatedly drives at dangerous speeds should have his privilege forfeited.

We believe that everyone, whether car owner or hired driver, who passes street cars in defiance of the law should have his privilege forfeited.

We believe that everyone, whether car owner or hired driver, who drives an automobile while intoxicated should have his privilege irrevocably forfeited.

We believe that if these manifest things are done, the number of automobile accidents in Chicago will be swiftly and radically reduced.

REO MOTOR CAR COMPANY OF CHICAGO. Inc.
2412 Michigan Avenue—Telephone Calumet 6050
MAIN SERVICE STATION—25th and Indiana Avenue—Telephone Calumet 7047

EVANSTON BRANCH—806 Grove Street, Phone Evanston 6194
AUBURN PARK MOTOR SALES, 7813 South Halsted Street, Phone Vincennes 0327
GERWIG-HENDRICK MOTOR SALES COMPANY, 6127 Cottage Grove Avenue, Phone Midway 5300
UPTOWN BRANCH—5710 Broadway, Phone Ardmore 1200
E. KULLBERGER, 6838 Stony Island Avenue, Phone Hyde Park 4881
REO SOUTHWEST MOTOR SALES, 2432 S. Kedzie Avenue
REO PARK SALES, 2901 Lawrence Avenue, Phone Juniper 8190
M. J. SCHMIDT, 3722 Southport Avenue, Phone Wellington 0060
LOGAN SQUARE BRANCH—2515 Milwaukee Ave., Phone Albany 6050
TUMMEL-STEELE MOTOR CO., 4535 W. Washington Blvd., Phone Austin 1361
FRANK W. WILLIAMS, 1506 W. 22nd Street, Phone Roosevelt 8089

Aurora, Ill., Union Motor Sales Co.
Beecher, Ill., Henry Wehmhofer
Champaign, Ill., T. D. Parkhill
Chicago, Ill., John Rehm Co., 11355 So. Michigan Ave.
Crown Point, Ind., W. F. Houk
Danville, Ill., Reo Motor Car Co., 110 W. Main St.
De Kalb, Ill., Fred Harrison & Son
Dixon, Ill., Frank W. Hoyle
Des Plaines, Ill., Kullman & Nagel
Elgin, Ill., Orlo E. Salisbury
Freeport, Ill., Geo. Maurer
Gary, Ind., Reo Gary Sales Co.
Grays Lake, Ill., E. J. Druce
Guthrie, Ill., C. Q. Brotherton
Hammond, Ind., Reo Sales Co.
Harvey, Ill., James Bates
Joliet, Ill., Reo Joliet Sales Co.
Kankakee, Ill., Arthur E. Gray
La Salle, Ill., A. H. Korte
Mattoon, Ill., J. F. Mallory
McHenry, Ill., J. W. Schaffer
Mt. Carroll, Ill., Pauls Garage
Ottawa, Ill., Butterfield & Son
Paris, Ill., D. R. Noonan
Rockford, Ill., H. H. Quigley, 126 N. Church St.
Sterling, Ill., C. P. Westphall
Tonica, Ill., W. H. Kays
Wauseka, Ill., Dixie Highway Garage
Woodstock, Ill., A. J. Dufield

The 1924 SEDAN REO

Chicago Sunday Tribune.
THE WORLD'S GREATEST NEWSPAPER
PART FIVE. SEPTEMBER 30, 1923.

GIVING A DAY OF ATTENTION TO DETAILS

by Mary Brush Williams

NEW YORK.—(Special Correspondence.)—The time has come, the dressmaking world seems to believe at this moment, to talk of other things—of sleeves and shirrs and tinseled stuffs, of kinks curleycues and kinks—anything to get matters going on a compromise silhouette that is not, if not precisely straight, while the great struggle between the manufacturing and the designing part of the clothes business is being settled. The one wants clothes that women by the whole-sale can get into comfortably and cheaply; the other desires variation and newness and a high degree of workmanship, regardless of difficulties in the way of copying and regimenting.

So what we hear when calling upon any designer on reopening her exclusive little outfitting shop is small.

Disks with dangles, for example.

Madam pins a jade and silver one on the front of a black velvet hat she calls "Alsace"—it flares in the back for all the world like a great black bow—and calls it a Chinese hat ornament.

She fastens it at the side of the brocaded wool over tailleur she wore back from Paris, and shows you how much more chic and clever such a watch fob is than the eternal monogram. Lastly, she uses it to catch up the drape of a wood brown velvet dinner frock that is being copied in her shop from a draped princess model she brought back with her.

Such a disk, without dangle, I picture second from the left, No. 2. It ornaments a coat frock, importation of another designer, who bought it for her own wear from a creator whose name is world famous. The character and elaboration of that silver and black ornament is the important feature of this black one piece wool frock, otherwise plain, except for the satin edge of the reverse of the material—wool back satin—which is used for finishing the jaboted panel at the side of the closing. A hole in the center of the disk ornament, sewn to one side of the closing, permits the entrance of the bar fastening, sewn on the other side.

Much buttoning down the front is characteristic



① ② ③ ④ ⑤

of day frocks of the hour. So with model No. 4, second from the right, worn with a two piece fox fur. Color being a detail of great importance, we have here a rich coppery or rust tone in a kasha fabric, which has the unbelted line, though the effect of a belt is produced by an insert of suede leather. Ball buttons of leather, also of the tone of the cloth, are used.

New cloths, particularly velour, plain, mixed, and self-figured, are notable in all fall importations, and will figure prominently in street wear as the season gets colder.

Early September saw us partial, however, to crepes, satins, and satin faced cloths, such as No. 5, which madam displayed among her Parisian treasure-trove. It was of a rich brown shade, and its novelty note also was a note of detail, the contrast of tangerine colored piping. There was a broad leather belt, without ornament and in the dress' hue.



Other views of today's drawings.

The draped revers should be noted, and, of course, the foot flare, here made on a diagonal line.

Many simple little dresses for informal evening or afternoon wear were brought back by madam, made up in the Louis Phillipe style of full skirt and fitted or semi-fitted bodice. She had them in printed velvet, in ottoman silk, and in crepe. Often they were buttoned from neck to waist line, and opened over a skirt of contrasting material.

Color contrast was again the detail of a wonderful frock of robin's egg blue and coral chiffon, pictured as No. 3 in the drawing. Silver ribbon edged the tiny bertha, the extended panels of coral shade at the sides, and the skirt edge of the slip, which was of robin's egg blue. A touch of kolinsky also ornamented the bertha. The made flower knots combined the tones of the frock with silver. The unescapable little shawl was of silver lace.

Shawls played so many parts in this collection! They were responsible, in the first place, for a line of simple black dresses, richly embroidered in spots and on skirt borders with color. These were meant to be worn with one's favorite Spanish shawl, and could be ordered with matching embroidery. Then there was a wonderful wrap of black velvet, combining the cape and shawl vogue. It was fringed, and the shoulder parts fell in long points, with shawl corners described in bands of printed velvet.

Scalloped edges, another style detail, are to be observed both in frocks and suits. A conspicuous exponent of the second sort was a dark gray cloth, No. 1 in the drawing, trimmed with Hudson seal fur, the scalloped edged upward. An allover design worked out in gray and red soutache braid gave the jacket the liveliness which seems to be Vitamine B of today's styles.

Returning to our lady of the disks, she had a great many sailor hat shapes fresh from Paris to show.

They were simple as to height of crown and width of brim, rather "prissy," indeed, but colorful trimming of flowers and tinsel leaves made up for demureness of shape.

Could she interest her first customers in them—her shop being opened just that morning and we observing the reaction?

The patrons loved the new little hats—she had also exquisitely embroidered and silver soutached shapes that fitted the head like bathing caps, and many off-the-face roll shapes. But—"Haven't you got something—er-er—a little more—well, plainer, more tailored?" Madam smiled. She was too good a saleswoman to sigh. She opened another cupboard and drew out several cloches, tinier than ever, it seemed, of felt. The customers fairly gurgled with delight. One bought on the spot a navy blue cloche with a white band of stiff ribbon that finished in a flirt of ends in the air.

"What did I tell you?" said madam, after the customer went. "You can't sell anything but cloches."

She will later. Those sailors were not destined to blush unsold in any shop.

A day of attention to details was closed by looking over little pouch bags and flat purses, ornate with gold and silver patternings, or jeweled ornaments, rich enough for brooches—sprays of flowers, sprigs of coral.

Little silver cloth turbans, now the vogue with evening dress, could be pinned with the sprays taken from the jeweled bags of daytime, madam explained. She surely was mad about ornament transformation, or was it a Parisian infection?

[Copyright: 1923: By The Chicago Tribune.]

The Last Word in Paris Fashions

NECK LINES ARE CHANGING.

By Mary Brush Williams.

(Chicago Tribune Foreign News Service.)

PARIS.—(Special Correspondence.)—The flounce of the dress at the left took the line of a pearl necklace—of the second of the pearl necklaces that goes lower than the first one which encircles the throat and is made of the large pearls across the front. The second strand has to perform the more important service of acting something as a line of punctuation to give importance to the robe and character to the lines. This white tracery on the dress performs that service and acts as a clever, fairy sort of garniture besides. Beyond that it is merely a white band of crepe de chine on a black satin costume, and the message it carries is that a lot of things are being done to the line of the neck. Lanvin is arranging some of them high in front and low in the back. And she is using short silk capes of silver, lined with fur. Fur is getting to be the most popular of all linings. Perhaps because they have so little that is of good quality over here and it makes a better showing when dyed and put on the inside of something. Still, I don't believe the usage ever started from anything so practical. I don't believe any fashion ever did. Styles are just the opposite in spirit and use to what is practical, and to lay the foundation of them in common sense would give them a bad start indeed.

But we are wandering quite a distance from the frame. Really just all has been said about it that there is to say. The girl in the drawing wears her pearls besides, perhaps to call attention to the fact that her dress imitates that heavy, falling line. But more likely she wears them because she had them a while, and some are beginning to say, "O, I do wish they are such a bore. Whenever are we going to get some other kind of jewel?"

And then those gems charged with color begin to come out, and discussions hinge on whether one owns one's canary diamonds or those that are pink.



Black crêpe bound in white in the line of pearl necklace. Black lace forms this flying collar and belt. White organdy with puffed sleeves and ruffled belt. One of those coats that must be held at the hip.

Of course, it would never do in any dressmaking establishment to let a white line go around the neck of a dress and nowhere else on it, when the line is so integral a part of the robe as in the present instance. And so the skirt is trimmed in sort of double jumping ropes of pearls, too.

Observe how slim is the silhouette. Not all outlines depart from the cylindrical form with which they start. The only concession this one makes is to fall double or, more properly, to come down over a tunic, as of old, but the top line is scarcely more full than the underskirt. It is a pretty dress, and not the least attractive of its features are its long, tight sleeves. The enveloping veil softens the effect withal.

I think I have said it before, but the sentiment bears repetition. Of all the shifts of costuming late summer always inspires over here the prettiest change. Perhaps this is because we proceed on exactly the same principle every year for getting our summer clothes.

That is to say, we do not get any, thinking every spring that the summer will be cool. So many times in the remote past we have been tricked by spending large sums in preparing for a hot spell that never comes that always now we are utterly without costuming appropriate to it in the first weeks of its visitation. Then by September we have the loveliest of summer things going, which are adequately displayed later along the Riviera. We in our country get the benefit of them for our late autumns and our wintering places, not to mention Chicago itself, where back in my day we wore dresses of thin material all the year.

The accompanying model—sketch 2—is one that would not look bad at some of our smart teas in hotels and private dwellings, if swathed for outside wear in a fur coat. It is of black and white printed crepe, in a silhouette that falls straight, and looks lovely both in line and texture as it is combined with delicate black lace. You will observe it has a sort of flying collar, and complementing it are sashes that come from taking yards of the filmy garnishment, wrapping it round the low belt line, and allowing it to fall on either side. The lace with the printed crepe suggests perhaps a blatant robe. It was an achievement of dressmaking skill to accomplish delicacy with such showy materials singly and in combination.

There is a wide brimmed black horse hair hat accompanying, banded in ribbon and set on the side with one of the typical cocardes of Reboux.

Here is somebody essentially French, with her "enfiled" hair and her puffed sleeves standing straight up and her ruffle around the belt and her long, poison-green ribbon hanging from her waist. There is a little design like the ace of spades done in brilliant green on her dress. Better try it for the winter season in the south—and later for next summer; it will not be passe. But more practically it would be a cunning dance dress for a young girl, and this not a thing too easy to get.

Here is one of the coats that the wearer pulls around to the right hip—and holds there. It is in black velvet with long haired, yellow fur. The little ruffle of the day is produced by drawing the coat closely round the dress underneath. Alice Bernard made the wrap.

Pure Silk Face Chiffon VELVET

40-inch, superior quality. Guaranteed all pure silk face. Bought at a saving and offered accordingly. Season's newest colors: Peacock blue, French blue, royal blue, navy, brown, cocoa, henna, amarna green, purple, gray and black. Ideal for street and evening dresses. $7.00 value, yard, at **4.79**

40-inch Black Chiffon Velvet
Soft drapery quality silk back chiffon velvet. In a beautiful, high, lustrous black. No mail or phone orders accepted and right reserved to limit quantities. 6.00 value, yard, **3.59**

Silk Face and Back Chiffon Velvet
Pure silk face and back, high, lustrous chiffon velvet. Practically the best quality made. All wanted street and evening shades, 42 inches wide. 10.50 quality, yard. **7.98**

Hillman's—First Floor.

HILLMAN'S

"A Store for Everybody"
State and Washington Sts.

We Sell Dependable Merchandise at Low Prices. For Cash Only.

Sale 5000 Yards WOOL COATING

10.00 values at, yard, **5.98** *12.00 values at, yard,* **7.98**

Superior quality deep pile wool coatings. A special purchase from two of America's largest manufacturers makes this offer possible. Large assortment of the most wanted fall shades and black.

54 Inch Poiret Twill
Fine French needle cord, all pure wool poiret twill. Golden brown, gray, peacock, midnight and black. 5.00 value, yard, **3.39**

All Wool Canton Crepe
54 inch, in gray, tan, beige, cocoa, midnight and black. Suitable for the new fall suits and the new separate pleated skirts, yard, **4.28**

Hillman's—First Floor.

Great Fall Merchandise Campaign

Another Big Week of Marvelous Value Giving Not to Be Excelled! Presenting More Incomparable Savings All Through the Store That Are Not to Be Overlooked!

Men's, Women's and Children's

'Sample' Underwear

For winter wear—new shipment just received, offering exceptional values not to be duplicated. All good fitting, high grade garments.



Men's Shirts, Drawers, Union Suits
Heavy flat wool and medium weight wool shirts and drawers, heavy ribbed cotton and worsted mixed wool union suits. Values to 2.50, at, per garment, **1.69**

Women's Vests, Pants, Union Suits
Fine medium weight cotton and fleece lined garments. All styles in the lot. Values to 1.00. Very special at, per garment, **59c**

Women's Sample Underwear
Fine quality medium weight cotton and warm fleece lined union suits. Also wool and silk and wool pants. Values to 1.75 at, per garment, **98c**

Men's Union Suits
Heavy ribbed cotton union suits, also light fleeced. Warm winter weights. Ecru color. Full cut, good fitting garments. Regular 1.98 quality at **1.39**

Children's Sample Underwear
Heavy ribbed cotton union suits. Also heavy fleece lined waist union suits. Every one a fine garment, worth up to 1.35. Special in this selling at **98c**

Boys' Sample Underwear
Lot includes heavy ribbed worsted union suits and part wool union suits. Warm winter weights. Natural color. Garments worth up to 2.25, special at **1.25**

Hillman's—First Floor.

From a Fortunate New York Purchase We Offer at About 1-3 Below Regular Value

1000 Beautiful Fall Dresses



The Season's Most Favored Fabrics. In an Immense Array of Distinctly Smart New Styles

$19.75

Many "Sample" Dresses Included

Not in a long time have we been able to present such lovely dresses, of such high grade fabrics, at anywhere near this low price.

Exquisitely Fashioned of Fine Poiret Twill, Crepe Satin and Canton Crepe.

Lovely Coat Styles, Basque and Tier Modes, in Many Variations That Show Individuality in Designing.

Trimmings are varied and effectively used in many new ways. Every frock is well finished and an extraordinary value which cannot be surpassed. Brown, Navy, Cocoa, and Black.

Sizes for Misses 14 to 20—for Women 36 to 46.



Hillman's—Second Floor.

French Ivory Toilet Ware

Beautifully grained. Offered at less than half price. Your opportunity to buy a set, fill in, or start a new set, at a saving.

Mirrors
Heavy weight white ivory back and handle. Betsy Ross pattern. Beveled French plate glass. 5½ and 6½ inch sizes. 6.00 value at **2.98**

Hair Brushes
Betsy Ross pattern, 9 or 11 row best selected white bristles. Heavy choice stock ivory back and handle. 4.00 value at **1.98**



Betsy Ross Ivory Combs, 39c
All coarse or coarse and fine teeth. Regular 75c value.

Miscellaneous Toilet Ware
Beautiful Betsy Ross pattern to match mirrors, Brushes and Combs. Lot includes:
1.98 HAIR RECEIVER
1.98 POWDER BOXES
1.98 MANICURE TRAYS
2.25 CLOTH BRUSHES
2.00 SOAP BOXES
2.00 MANICURE BUFFERS
98c

Hillman's—First Floor.

Pure Irish Linen Damask

70 Inches Wide—2.25 Values

Bleached snowy white damask. Guaranteed made from pure Irish linen flax. Splendid weight and lustrous satin finish. Five pretty patterns to select from. A remarkable value at, yard, **1.69**

Crochet Bed Spreads
78x88 inch. Extra weight and smooth finish. Woven of selected Sea Island cotton; will launder satisfactorily and give excellent wear; 3.50 value, each, **2.69**

Linen Glass Toweling
Heavy, superior quality. Fast colored blue and red checks in various sizes. Very absorbent. Free from lint. 39c value at, yard, **25c**

Huck Towels
Plain white with colored borders or all-over solid color. Classed as mill remnants, but most of them need only to be hemmed or laundered. Values to 39c, at each, **10c**

Hillman's—Third Floor.

Fall Opening Sale of Silks

A Truly Amazing Sale! Bringing forward America's best fabric creations at noteworthy savings! Colors and weaves in a wonderful variety of unsurpassable beauty and prices that point to the season's undeniably biggest values makes this silk event of paramount importance to every woman keenly interested in securing the finest silks at practically wholesale prices!

EXTRA!
Crepe de Chine
1.19 Yd.
40 inches wide. Heavy enough for dresses, waists, lingerie, etc. Large assortment of street and evening shades, including black and white. Regularly 2.00. Tomorrow at, yard, 1.19.

40 Inch Canton Crepe
Quality Made to Sell at 4.00
The genuine Canton Thread crepe. Shown in an extensive array of the most wanted fall colors and black. Offered tomorrow as one of our feature values! No Mail or Phone orders accepted. **1.98 YARD**

EXTRA!
All Silk PONGEE
Yd., 89c
A splendid quality natural color pongee. Guaranteed all pure silk. Every yard perfect. On sale, extra special while 3,000 yards last, at, yard, 89c.

Imported Ninghai Pongee
One of the heaviest qualities of pongee made. Natural color only. A quality usually sold at 3.00 a yard. On sale while quantity lasts at, yd., **1.79**

Mah-Jongg Printed Crepe
The new silk so much wanted this fall for dresses, linings, etc., all the wanted new fall designs, 40 in. wide. Extra special at, yard, **2.28**

Satin Canton Crepe
40 inches wide. Heavy Canton crepe back with beautiful high lustrous satin face. This quality will not pull or slip. Large assortment of street and evening shades, 5.00 values, yd., **3.28**

Large American Mills Sample Pieces of SILKS

Thousands of Yards—The Most Wanted Weaves—Offered in Three Big Groups at Remarkable Savings

Values to 4.50, at, yd., **2.98** | *Values to 6.00, at, yd.,* **3.48** | *Values to 7.50, at, yd.,* **3.98**

Every Assortment Comprises the Most Wanted Shades of Silks Most in Demand Now. Included are:

—Broche Flat Crepe
—Brocade Flat Crepe
—Brocade Spiral Crepe
—Novelty Spiral Crepe
—Novelty Satins
—Satin Back Duvetyn
—Pure Silk Roman, Striped Duvetyn
—Striped Self Colored Corkscrew Crepe
—Biadere Striped Spiral Crepe

The variety is so diversified and so great that more detailed description is impossible. Every piece of silk offered in this selling is a high grade fabric—they are silks that lead in popularity for this fall's most exquisite frocks, blouses, etc. Colors are: Fallow, Tan, Navy, Brown, White and Black. No Mail or Phone Orders accepted.

Brocade Crepe
40 inches wide, fine quality brocade flat crepe. In street and evening shades, instead of 5.00 a yard; on sale tomorrow at, yard, **3.98**

Embroidered Crepe
The new novelty crepe for waists and entire dresses. The kind being retailed now at 6.50 yard. On sale, yard, **3.68**

Metal Brocades
Imported Lyons metal brocades in the most fashionable new shades. For evening wraps, dresses, dancing frocks, etc. 15.00 and 18.00 values at, yard, **9.45**

Colored Satin
Durable quality 36-inch colored dress satin. In large range of desirable colors, 3.00 value. Extra special for this selling at, yard, **1.85**

39-inch Metal Silks
Imported French metal silks for trimmings, waists, etc. A quality sold regularly at 3.50. We are able to offer a limited quantity at, yard, **2.29**

Flat Crepe
Extra heavy superior quality flat crepe. 40 inches wide. Wonderful assortment of beautiful street and evening shades. In this selling at, yard, **2.98**

40 Inch Satin Charmeuse—Made to Sell at 3.50
Beautiful satin face charmeuse. Extra heavy superior quality. Has slight mill imperfections so small that they are difficult to find and in no case is the wearing quality impaired in the least. In gray, sandalwood, peacock blue, brown, reindeer, African brown, French blue, marine blue, midnight blue and black. Yard at **1.98**

Satin Astrakhan
Fine texture satin face astrakhan for suits, wraps, etc. Wonderful wearing quality. 40 inches wide. All wanted street colors and black. 6.50 value at, yard, **4.25**

Have Your New Dresses, Suits, Coats, Skirts, and Waists
Designed, Measured, Cut and Basted to Your Individual Figure
By Madame Dixon—Our Famous Designer
Here is an opportunity for you to secure your new fall apparel to suit your own individual ideas and at noteworthy savings. Madame Dixon will do all but sew the garment, which can be done by any one experienced enough to sew along a straight line. This dressmaking service offered to our customers at nominal cost when the material is bought here.

Black Silks at Large Savings

40-inch Black Charmeuse—Superior quality and dull finish, 3.50 grade, at, yard, **2.19**

Black Satin Duchesse
Extra heavy quality, 36 inches wide. 2.50 quality. Yard, **1.68**

36-inch Black Chiffon Dress Taffeta—Superior quality and finish. 3.25 quality, at, yard, **1.85**

40-inch Black Canton Crepe—Remarkable quality of pure Canton silk thread crepe that we sell regularly at 5.00. On sale, yard, **2.85**

40-inch Black Spiral Crepe—beautiful silk and wool texture. Superior wearing quality. 4.00 grade, at, yard, **2.98**

Hillman's—First Floor.

THE BEST MODES OF THE MOMENT IN

Dress Hats



Are All Reflected in These New Creations Just Received!

7.50

All New Fall Colors!

Characterized by the highest type of workmanship, as well as individuality in designing and quality of materials, these hats will not fail to arouse an interest with women who appreciate the out of the ordinary.

Here are styles, shapes, trimmings, and colors to match all costumes and please all tastes!

Pokes, mushrooms, rolling sailors, and off the face models vie with each other for attention. Oakwood, sand, copen, purple, and jade. Strikingly pretty hats worth a good deal more! at, 7.50.

Hillman's—Third Floor.

Women's Athena Sandals

Black and Brown Suede and Patent Colt



5.50 values **3.95** *All sizes 3 to 8*

High grade footwear that will appeal to the economical as well as the discriminating woman demanding greater quality and style. With the new Russian Block or Full Louis heels. Goodyear welted and flexible soles. Large assortment of lasts and patterns. Exceptional values at, pair, 3.95.

Hillman's—Second Floor.



HAMS Lb. 23c

Hilbran, Boyd Lunham's or Hetzel's. Whole or half ham. Per lb., 23c.

Swift Bacon Squares 15c
Famous "Dixie" Bacon squares; 20c value at, pound.

Hillman's "Perfect"
Butter, Lb., 47c
Fresh churned on Wisconsin's Famous Creamery Farms.

Peanut Butter, Fresh ground while you wait, lb., **25c**

Fancy Dried Peaches and Apricots, lb., 10c. Case of 25 lbs. (delivered), special, **2.35**

Calas Hams, Lb., 15c Choice quality "Hilbran" short shank Calas hams, per pound, **15c**

Chickens, Lb., 28c Fancy fresh dressed stewing hens, lb., 28c.

Black Mission Figs Pound, special, **14c**

25 lb. case (delivered), **3.25**

Eggs, Dz. 37c Selected, extra large, 1½ lbs. to the dozen. No larger, fresher or better eggs.

Coffee, 3 Lbs., $1.00 "Hilbiend" superior quality Coffee.

Cocoa, 3 lbs., 25c "Quality" brand, excellent in body and taste.

Black Walnut Cake Three light, fluffy layers. Filled and iced with ice cream icing. Mixed with broken black walnut meats. Each, **70c**

Tender Steaks Cut from young, tender beef.
Round steak, lb., 15c
Sirloin steak, lb., 17c
Porterhouse, lb., 23c

Stuffed Dates, Lb., 35c Finest quality Sugared Dates. Stuffed with fresh Bordeaux walnut meats. While 1,600 lbs. last, at, pound, **35c**

Basement—No Deliveries.

REMARKABLE OFFERING

9x12 Velvet Rugs

Seamless—Regularly 45.00

36.95



Handsome, durable grade rugs that will give years of service. Assortment comprises the very latest patterns for this fall and winter in a large variety of harmonious colorings. Every one is a closely woven rug of select wool carpet yarns. Guaranteed fast colors. Extra special at 36.95.

Axminster Rugs 9x12 ft. Serviceable quality, woven of strong, twisted carpet yarns unequaled for long wear. With long nap. Fast rich colorings and artistic patterns, special at **41.98**

Axminster Rugs Beautiful rugs in Chinese and Persian patterns. All closely woven of best carpet yarns. Fast colors. Low priced, yet they are a long wearing grade. Special at **35.98**

Wilton Velvet Carpets 27 inches wide. Superior quality Wilton Velvet Carpet. Ideal for runners in home, office, or stairways. Assortment of neat patterns and colors. With border. Per yard, **2.79**

27x54 INCH VELVET RUGS, 2.39

Sale Congoleum Squares

THE GENUINE "GOLD SEAL" PERFECT QUALITY



6x9 Ft. Size	4.74	7x9 Ft. Size	5.53
9x10 Ft. Size	7.90	9x12 Ft. Size	9.48

These Congoleum Squares are the same quality as the nationally advertised Gold Seal Congoleum Rugs that sell for practically double these low prices, only these have no borders. Attractive patterns. Suitable for kitchen, bathroom, hall, bedroom, dining room, etc.

Hillman's—Fourth Floor.

2,000 Prs. Lace Curtains

Nottingham, Filet and Novelty Net Weaves

3.55 Pair

Serviceable and attractive curtains offered at this low price because of a fortunate purchase.

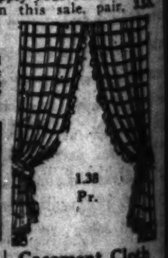
Plain Centers with Borders or artistic all-over Figure patterns.

With scalloped or lace edges, 2½ and 3 yards long. An opportunity to supply your curtain wants at remarkable savings. In this sale, pair, 3.55.

Lace Curtains Fringed Bungalow Weave Curtains in effective patterns. Offered while 500 of them last. Special at, each, **1.15**

Grenadine Curtains With extra full ruffles and tiebacks to match. Of fine grade grenadine in the popular dotted patterns. Pair, **1.97**

Ruffled Marquisette Curtains Attractive cross bar patterns so much in demand this season. Made with extra full ruffles and tiebacks to match. On sale while 400 pairs last, for tomorrow only at, pair, **1.38**



1.38 Pr.

Novelty Curtains Plain or scalloped bottom. Finished with 3-inch silk fringe. Remarkable value at, each, **3.15**

Drapery Silks Artistically figured or plain patterns. All sunfast colorings. Offered in two lots at drastic reductions. Fast and launder satisfactorily. Extra special at, yard, **1.95 and 2.95 yd.**

Casement Cloth Excellent quality, all mixed. Popular pongee shade. Will give long service and launder satisfactorily. Extra special at, yard, **49c**

Hillman's—Fourth Floor.

Much Needed Kitchen and House Wares at Big Savings



Window Refrigerators. Save ice bills. Made of heavy galvanized iron with shelf, **1.79**



Mixing Bowls, imported porcelain, attractively decorated; 4 bowls to set, **1.00**

Wash Boilers, large size; tin, with copper bottom, at **1.49**



Round Cake or Bread Box, white enameled, with shelf, at **1.29**



Ventilators; extend from 22 to 36 inches, 9 inches high; strong wood frame with rainproof cloth, **45c**

"Polar Cub" Electric Heaters, guaranteed for one year. With cord and plug complete, **4.79**



Cups and Saucers—Imported china, neatly decorated. Pair, **19c**

Wringers, guaranteed for three years. With inclosed cogs, **4.75**



Folding Ironing Board, substantially made of strong wood. Will stand rigid when set up, **1.98**

Electric Iron, heavy nickel plated, guaranteed for one year **2.69**



Clothes Hampers, imported willow with wood bottom, **3.98 & 2.98**

Hillman's—Fifth Floor.

HYGIENE O



Nasal and Rancous Voice, Typical of Americans, a Defect That Can Be Remedied.

NEW YORK.—[Special Correspondence.]—It is nothing in the way of novelty or surprise for us to be told that as a nation we have the most raucous, sharp, high-pitched, nasal, unmusical voices in captivity.

Why is it? And is it possible to revive our reputation so that when we do sit in at the world court, if we do sit in, the timbre with which our pleas are presented will not offset the beauty of the message?

Vocal hygienists are bringing stress to bear upon the neglectful manner in which children are allowed to use their voices, regardless of tonal effect; also upon the colossal ignorance of the average parent, likewise adult not parented, of the relation of the voice to general bodily hygiene.

The timbre of the voice is largely dependent upon physical structure, to be sure, and to a certain extent it is an ethnological feature. The aborigines (Maoris) of New Zealand have voices remarkably deficient in resonance, due to the ill development of the bones of the skull. The Italian musical utterance is almost a radical peculiarity. The American voice and speech may be deemed a racial characteristic. It is one not to be particularly proud of, as a rule, and the worst critics of the nasal and the raucous are Americans themselves. Which is due, no doubt, to the fact that the defects, being remedial, are defects and not characteristics.

Throat Specialist's Advice.

I had the good fortune to meet Dr. Irving Wilson Voorhees, assistant surgeon to the Manhattan Eye, Ear, and Throat hospital, and adviser to members of the Metropolitan, Chicago, and Century Opera companies, who enlightened me considerably on the subject which should concern us all, since at one time or another we are quite likely to raise a voice. And having so to do, we may just as well make it as soothing to the ear as possible that we may better gain our end.

Apropos of this, I was in a well known theatrical office the other day when there appeared as applicant for a much coveted job as rarely beautiful a young woman as I ever have seen. She was exquisite from head to foot.

"An eyeful," was the blunt manager's verdict, "but hard on the ear drums. She'd be all right to hold up the stairway—but if she ever opened her mouth it would come toppling down."

She really wasn't quite as bad as that. But it just goes to show a voice cannot be overlooked in acquiring beauty assets!

Like good and beautiful permanent molars, the foundation for a clear, pleasing, resonant voice begins with the child. Bodily hygiene is important throughout the entire course, with a few additional points of emphasis directed at the throat, the larynx, the nose, and the lungs.

Vocal Mechanism Is Complex.

"Voice is produced not by the throat alone, as is commonly believed," says Dr. Voorhees, "but by every part of the body. The nose, accessory sinuses of resonators, pharynx, buccal cavity, teeth, lips, tongue, larynx, lungs, bony thorax, diaphragm, thoracic and abdominal muscles, and of course, above all, the central nervous system take part in this complex vocal mechanism.

"Certain physical causes associated with diseased conditions engender disturbances which prevent the muscles concerned with voice production from reacting properly to normal impulses.

BEAUTY ANSW

This department appears every day in the Daily Tribune.

WARTS: WARTS CAN BE BURNED off with heat or with chemicals; removed with X-ray, radium or carbonic snow. They can be removed from the face without scar. But the work should be done by a reputable skin specialist—a medical man, I mean. Don't let any inexperienced hand touch them.

J. H.: FOR DOUBLE CHIN: Stand erect with head held as though you were being "strung up" [if you can imagine yourself in such a plight]. Without moving body, turn head sharply to right, three times; then to the left three times. Then relax head and neck muscles, and let the head roll around in a complete circle, going as far forward and back on neck as you can. Then let the head fall forward on chest and backward as far as possible. Rest between these movements or at the slightest sign of dizziness. After having done them, massage the neck with a cold cream, and right under the chin particularly be generous with the massage manipulation. Top it all off with an ice rub. That will put your head back on the shoulders of youth where it rightfully belongs at your age.

FOOT SORE: FOR CALLUSES ON the feet—soak the feet in hot water about fifteen minutes. Then rub the callused parts with pumice stone. [You can buy a stone with a tin handle on it] and rub cold cream on the spot.

HOUSEWIFE: IT IS SILLY TO say that housework is not hard on the hands. It is. Consequently, one has to exercise more care in their upkeep than if one were doing other work. But it is true, too, that one can do housework and have good looking hands. Keep a piece of lemon over the kitchen sink and remove stains as they occur. Don't use strong preparations

HYGIENE OF THE VOICE



Nasal and Rancous Voice, Typical of Americans, a Defect That Can Be Remedied.

NEW YORK.—(Special Correspondence.)—It is nothing in the way of novelty or surprise for us to be told that as a nation we have the most raucous, sharp, high-pitched, nasal, unmusical voices in captivity.

Why is it? And is it possible to reform our reputation so that when we do sit in at the world court, if we do sit in, the timbre with which our pleas are presented will not offset the beauty of the message?

Vocal hygienists are bringing stress to bear upon the neglectful manner in which children are allowed to use their voices, regardless of tonal effect; also upon the colossal ignorance of the average parent, likewise adult not parented, of the relation of the voice to general bodily hygiene.

The timbre of the voice is largely dependent upon physical structure, to be sure, and to a certain extent it is an ethnological feature. The aborigines [Maoris] of New Zealand have voices remarkably deficient in resonance, due to the ill development of the bones of the skull. The Italian musical utterance is almost a radical peculiarity. The American voice and speech may be deemed a racial characteristic. It is one not to be particularly proud of, as a rule, and the worst critics of the nasal and the raucous are Americans themselves. Which is due, no doubt, to the fact that the defects, being remedial, are defects and not characteristics.

Throat Specialist's Advice.

I had the good fortune to meet Dr. Irving Wilson Voorhees, assistant surgeon to the Manhattan Eye, Ear, and Throat hospital, and adviser to members of the Metropolitan, Chicago, and Century Opera companies, who enlightened me considerably on the subject which should concern us all, since at one time or another we are quite likely to raise a voice. And having so to do, we may just as well make it as soothing to the ear as possible that we may better gain our end.

Apropos of this, I was in a well known theatrical office the other day when there appeared as applicant for much coveted job as rarely beautiful a young woman as I ever have seen. She was exquisite from head to foot.

"An eyeful," was the blunt manager's verdict, "but hard on the eardrums. She'd be all right to hold up the stairway—but if she ever opened her mouth it would come tumbling down."

She really wasn't quite as bad as that. But it just goes to show a voice cannot be overlooked in acquiring beauty assets!

Like good and beautiful permanent molars, the foundation for a clear, pleasing, resonant voice begins with the child. Bodily hygiene is important throughout the entire course, with a few additional points of emphasis directed at the throat, the larynx, the nose, and the lungs.

Vocal Mechanism Is Complex.

"Voice is produced not by the throat alone, as is commonly believed," says Dr. Voorhees, "but by every part of the body. The nose, accessory sinuses of resonators, pharynx, buccal cavity, teeth, lips, tongue, larynx, lungs, bony thorax, diaphragm, thoracic and abdominal muscles, and, of course, above all, the central nervous system take part in this complex vocal mechanism.

"Certain physical causes associated with diseased conditions engender disturbances which prevent the muscles concerned with voice production from reacting properly to normal impulses. Thus anemia and chlorosis, through insufficient nourishment of the muscles and improper removal of waste, are not uncommon causes."

The edges of the vocal cords are extremely sensitive to slight influences, according to Dr. Voorhees. For example, pregnancy, a physiological condition, may change the quality and carrying power of the voice markedly. Convalescence from typhoid and influenza frequently shows marked vocal change, for the most part merely temporary.

Chronic diseases are a potent cause of voice fatigue; chronic tonsillitis is especially important. Nasal growths and deformities, purulent discharges, and chronic hypersecretion are also frequently responsible agencies.

Adenoids Must Be Removed.

To have a good voice, either speaking or singing, Dr. Voorhees says it is of utmost importance that the upper airways in the nose be kept in the best possible condition.

"Any adenoid," he continues, "is too much. Adenoids not only interfere with the vocal production, but give trouble to the ear, and should be removed.

"Tonsils if diseased should be removed, because they are a menace to general health as well as to the voice.

"Enlarged thyroid glands will pitch the tone and interfere with a normal sound production.

"A cold should be treated the moment of its 'first sneeze' and not allowed to get in any damaging work on the vocal cords."

Recommends 'Elocution' Course.

Dr. Voorhees, who has made a life study of the voice as it is used both in song and speech, and, incidentally, has prepared a volume for fall production which should prove of tremendous interest and help to singers, young and old, believes public speaking or "elocution," as it used to be called, should be revived as a regular part of every school and college course.

"It has been nearly forced out of the curriculum by manual training, cooking, and many other desirable auxiliary branches of a good general education; nevertheless, it is important," he says, "in America where we are roundly criticized for our nasal twang and slovenly speech. Along with such training, breathing exercises and gymnastics are of the greatest practical value.

Whether a parent hopes to make a "virtuoso" out of the young hopeful or not, proper vocal discipline for the purpose of correct and pleasing speech as well as song, may be begun as early as five or six years.

Vocal Training Beneficial.

"It is perfectly natural for most children at this age to desire to sing; and by taking advantage of this natural tendency, nothing but good could come from thoughtful, intelligent direction.

"In youth there is a better chance of getting rid of throat or nasal production at the outset than when these defects have become ingrained by long habit.

"The teaching of singing in childhood is likely to prove highly beneficial, especially in cases where there is a tendency to delicacy of the lungs. By the healthful exercise of these organs in singing, the chest is expanded, the muscles of respiration strengthened, and the lungs themselves made firmer and more elastic.

"Of course, it must be understood that the vocal exercises are to be strictly moderate as to quality and quantity; that is to say, the lessons must be short, and at most only the ten or twelve notes which form the average compass of a child's voice should be used. On no account must there be the least forcing or fatigue."

If the child is without ear for music, "speaking little pieces" with clear, clean enunciation is recommended.

How to Be Happy Though Married

by DORIS BLAKE

What the 14 Year Old Girl—the Sub-Flapper of Today—Thinks About.



WONDER what a 14 year old girl thinks about?

Letters from girls in this embryonic stage of womanhood puzzled me for a long time, and finally I decided the best way would be to get in personal touch with this sub-deb flapper, analyze her, and try to learn just how much ammunition she is supplying to the war between the older and the younger generation.

Which I did!

I doubt if you might call her the base of supplies, but she is an element to be reckoned with. She has convictions, and she believes she has a grievance. She, collectively speaking, holds indignation meetings every now and then and the consensus on the older generation at one such pow-wow was: "How women could know so little and be grown up was entirely beyond understanding."

Too Old for Dolls.

"They must agree," said the spokesman, apologizing amusingly for the disrespectful "they" by which the censorious generation is known, "that we are too old for dolls and tag and not old enough to take on the cares of the state and, consequently, we ought to have a little fun.

"Why shouldn't we have boy friends and dates? And what is wrong with staying out until 2 o'clock in the morning when nothing wrong is done?

"We are not bad girls. We only what's the harm of staying out with want a little fun, and that's all. And a boy anyway? The worst a flapper and her "goof" ever do is dance or discuss the latest in novels, psychoanalysis, religious cults, and conscious auto suggestion.

"What has happened to justice?" she put the problem to me. "The man who fills up two perfectly good pages in the Sunday paper isn't the only one who wants to know. The flapper wants to know also.

They Resent Injustice.

"The thing that worries us, however, is not so much the way the older generation talks about us as the injustice with which they treat us. They discuss the young daughters of the neighbors and their conversation goes rather like this:

"'Clarice is such a lovely girl. She always obeys her parents, never comes home late, you never see her near a boy. She wears the most modest of clothes. Really, taken altogether, I think Clarice is the nicest girl I know.'

"'But Helene! Merciful heaven! My dear, she is all over the town with boys. She paints like a signboard. Her hair is bobbed and permanently waved. She smokes and dances all the latest and most indecent dances. That girl isn't coming to any good end.'

"Now, Miss Blake," continued the young Portia, "that is not just. For Clarice, though she looks as though butter would melt in her mouth, does things that are twice as bad as anything Helene ever dreamed of. Clarice may never be seen with boys, but she goes with them and what she does is something that Helene never in her wildest flights of imagination thought of. Clarice washes the paint off before her elders see it. She smokes cigarets surreptitiously when there is no one but a boy to see; her clothes may cover her ankle to collar bone, but it is not always the most decollete gown that is the most suggestive. Her hair may not be bobbed, and she may look as if she had just come home from Sunday school, but the boys get an awful kick out of her. Just ask any finale hopper you meet, and he will tell you how a "good" girl behaves in the quiet of her home when her parents have gone to a lecture.

Raises Voice Indignantly.

"On the other hand," the young sophisticate raises her voice indignantly, "Helene never thought of a boy as anything but a good pal, some one to dance with and discuss the topics of the day and play golf and tennis and ride with. In the rather radical opinion of the ultra-modern Helene there is no sex friendship and a boy is just as good a friend as a girl. She would never think of her acquaintance with a boy as anything but a nice friendship, for the sex angle of the matter never occurs to her. Jack, to her, is not a lover, but a friend, and she treats him as a friend. And yet she is bad and Clarice is the nicest girl in the neighborhood.

"The reason for this is that Clarice never lets any one find out about her behavior and Helene does not care who knows what she does, because she knows she does nothing to be ashamed of.

"That same Clarice is the most contemptible product of the twentieth century. She is indecent and deceitful and no really worth while boy has a particle of respect, affection, or anything else for her. And yet 'they' think her type is perfect and that the Helenes who are really good girls, in spite of the paint and the boys, are headed straight for the place of future punishment.

Want Parents to Know.

"We don't see the fairness of it. Of course, we know the boys and girls know, but we want the parents to know also. We don't want to be condemned without a hearing. We want only justice, and we intend to have it. For you understand that flappers aren't young disciples of the evil one, or worthless little hussies. We are natural, human girls, and we want to be treated as such and not as a menace to society.

"We may be radical and Bohemian, but at heart we're good and we certainly don't want to be treated as though we were bad. After all, Miss Blake, it isn't our clothes and our opinions and our boy friends that matter. It is just what we are. And we are all right.

"We never shock a boy by telling him off-color stories. The Clarices just love to tell at crucial moments in their conquest of the male stories they would hardly be expected to understand. Girls who look as though they never heard a worse word than 'Confound it,' and blush every time a flapper swears, have told me facts about sex in language that I would otherwise never have heard. And they are the girls who are wonderful, and are held up to us as models. They are the sort of girls of whom we are told by parents: 'That's the way girls were in my day.' Well, if that is the sort of girl they rave over as being the lovely, old fashioned girl, I'm glad I'm not an old fashioned girl."

"Have you ever stayed out until 2 o'clock?" I injected here.

"No, I never did in my whole life. We are 12 o'clock girls. And I never went to a party that was not chaperoned, either. They are at the houses of the different girls, and their mothers and fathers are on hand."

"And do you smoke?" I queried.

"No, I do not. But I don't see any harm in it if others want to. I don't expect others to do as I do."

"Well, aren't there girls who are a compromise between the Clarices and the Helenes, girls who might better answer the 'like mother used to be'?"

"Well, if there are, they do not count for anything. I don't know them."

"How old are the girls you embrace in this sweeping statement?"

"All the high school girls from 14 to 16."

"How about petting parties?" I asked.

"Well, I must confess I don't know what a petting party is. I never saw one. We used to go the balconnade until our mothers put their foot down on that," she broke off for a moment.

Knee Is Remedy.

"Then you are susceptible to law and order and parental chastisement after all?"

"Well, are we? If we are told no more parties for us if we don't behave, then we vote for the parties and good behavior. And if father or mother, particularly father, decides to strengthen his argument with a forceful palm ——"

"But fathers don't do that nowadays, do they?" I humbly inquired.

"Don't they! Well, if they'd do a little more of it! I couldn't sit comfortably for two days after what I got not long ago and you bet I won't repeat that offense. That's what is so silly about parents—we do what we are told if they tell us right."

"I have a suspicion you like being in the thick of this perpetual warfare, don't you?" I asked.

"Well, it gives us an awful kick. If they're going to make us out sinners, then we are going to pretend we are, that's all. In school the music teacher criticised us because of our short skirts and rolled socks. We just rolled them a little lower."

"Who won out finally?" I asked.

"She did, of course. We got a punishment we weren't looking for."

So, parents and guardians, when this recalcitrant young enigma rises to inquire, "What has happened to Justice?" it may not be liberty she is crying for. Rather, an old fashioned paternal knee to be flapped across, face down!

Great Opportunity for School Teachers and Mothers

Today the subject of correct and comfortable shoes is a live issue in every community. Doctors and nurses and men and women interested in the public welfare are recognizing the physical and mental advantages of shoes which conform to the natural foot, as opposed to shoes which please the eye and plague the physique.

Teachers and mothers have a wonderful opportunity today to set the younger girls a sensible example by wearing correctly built shoes. Many a young woman will reach the full bloom of happiness in correct shoes who may reach the operating table if she throws an unnatural strain on her nerves and her internal organs by constantly wearing pointed or poorly shaped shoes with high French heels.

Cantilever Shoes are recommended to be worn by school teachers and mothers who wish to be sensibly and well dressed. The arch of Cantilever Shoes is flexible like the foot arch. There is no strip of steel concealed in the shank of these shoes as in all ordinary shoes. The well curved shank provides restful and healthful support, which obviates the tired feeling of long standing or walking. The flexible shank gives the arch muscles freedom to exercise, which corrects or prevents weak or fallen arches.

Comfortable toes, moderate or low heels, as you prefer, a natural shape which means comfort and good circulation are other enjoyable features of Cantilever Shoes.

Wear Cantilever Shoes and show the coming generation of womanhood that correct shoes are graceful and stylish, besides conducive to health and happiness. For this good influence you will be rewarded by the enjoyment of physical and mental comfort.

FOR MEN AND WOMEN

Send for Cantilever Booklet.

Sizes 1 to 12, Widths AAAAA to EE.

Cantilever Shoe Shop

THREE CHICAGO STORES

Loop:
26 E. Randolph St., Room 202, 5th Floor

Uptown:
1929 Leland Ave. Near Broadway

South Side
825 East 61st St. Grand Ave. and 61st St.

BEAUTY ANSWERS

by Gabrielle Donnelly

This department appears every day in the Daily Tribune.

WARTS: WARTS CAN BE BURNED off with heat or with chemicals; removed with X-ray, radium or carbonic snow. They can be removed from the face without scar. But the work should be done by a reputable skin specialist [a medical man, I mean. Don't let any inexperienced hand touch them.

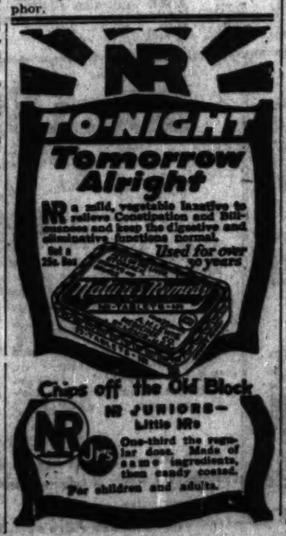
J. H.: FOR DOUBLE CHIN: Stand erect with head held as though you were being "strung up." [If you can imagine yourself in such a plight]. Without moving body, turn head angry to right, three times; then to the left three times. Then relax head and neck muscles, and let the head roll around in a complete circle, going as far forward and back on neck as you can. Then let the head fall forward on chest and backward as far as possible. Rest between these movements or at the slightest sign of dizziness. After having done them, massage the neck with a cold cream, and right under the chin particularly be generous with the massage manipulation. Top it all off with an ice rub. That will put your head back on the shoulders of youth where, it rightfully belongs at your age.

FOOT SORE: FOR CALLUSES ON the feet—soak the feet in hot water for about fifteen minutes. Then rub the callused parts with pumice stone. [You can buy a stone with a tiny handle on it] and rub cold cream on the spot.

HOUSEWIFE: IT IS SILLY TO say that housework is not hard on the hands. It is. Consequently, one has to exercise more care in their upkeep than if one were doing other work. But it is true, too, that one can do housework and have good looking hands.

Keep a piece of lemon over the kitchen sink and remove stains at once. Don't use strong preparations in the dishwater nor have the water too hot. And then, every night or several times a day, if you have the time, massage them for a minute or two with equal parts of glycerine and camphor.

Want your beauty hint? You can! Just write! Shy on hair? Oily hair, oily skin, freckles, pimples, or blackheads? Flat chested or fat footed? Write to me. I have a tonic, a diet, or a set of exercises for what ails you and you're welcome to them and to all the advice I can give you, if you wish a personal reply, send a stamped, addressed envelope. Address Antoinette Donnelly, The Tribune, Chicago.





$5.00

With two-deck nickel-plated steel stand with curling-iron feature

The Heart of Dover

An Iron Heart That Will Heat Forever

The heart of your electric iron is a coil of tiny electric wire deep within the polished shell. This is the vital source of heat. There are many types of heating elements most of which burn out or deteriorate with age and use. But only *one* electric iron has a heating element that *will not burn out*. That is Dover-DOMANCO.

The secret of this amazing new iron is the patented "Vea" heating element. No other electric iron has a heating element which actually becomes more efficient with use.

The exclusive heat reservoir delivers heat to a perfect ironing surface. This surface has specially designed edges making the iron glide smoothly, even on fabrics difficult to handle. The Dover-DOMANCO heats quickly and cools slowly.

We authorize any dealer to give a complete new, 5-lb. heating unit FREE if your Dover-DOMANCO ever burns out.

We have built millions of irons in twenty-nine years and now offer in the Dover-DOMANCO the most reliable, beautiful and economical iron we have ever created and it costs only $5.00, including double-deck stand with curling-iron feature.

Ask any Dover dealer to demonstrate the Five Factors of Dover-DOMANCO superiority.

DOVER MANUFACTURING CO., DOVER, OHIO

Five Factors of Dover-DOMANCO Superiority

Patented "Vea" heating element that will not burn out. The heating wire is permanently sealed against those elements which cause burn-outs.

Complete new, 5-lb. heating unit FREE if your Dover-DOMANCO ever burns out.

Rugged, rigid, pure nickel terminal posts and phosphor-bronze connections that will not rust or corrode.

Double-life Verifloo cord that will not kink; easily removable reinforced plug.

PRICE, including nickel-steel stand, complete, $5.00.

Dover Irons are endorsed by Good Housekeeping Tribune (N. Y.) and Modern Priscilla Institutes, the National Board of Fire Underwriters, electrical engineers and lighting and power companies everywhere.

STANDARD ELECTRIC SALES CO.,
217 North Des Plaines Street. Phone Monroe 3911

Dover Domanco
THE ELECTRIC IRON THAT WILL *NOT* BURN OUT!

OTHER DOVER PRODUCTS
"Everything in Irons"
Dover A-BEST-O
Dover No. 6
Dover-Domanco
Dover Tourist
Dover Pressing Irons
Dover Soldering Irons
Dover Toy Irons
Asbestos Mattress

Becker-Ryan & Co

HALSTED & 63RD STS.

No Mail, Phone or "C. O. D." Orders on Advertised Items. Double "S. & H." Stamps Until Noon. 640 "S. & H." Stamps Good for $1.25 in Merchandise.

Remarkable Values Monday

Pure Linen Scotch Damask Table Cloths



New Importation of High Class Pure Linen Scotch Damask Table Cloths, hand drawn hemstitched border, heavy quality, full bleached. In Fleur de Lis and other patterns. Extra length for oblong tables. Size 62x80 inches. Rarely do you find cloths of such beauty and quality at so low a price. On sale Monday, each. 7.19

Pure Linen Napkins

Pure Linen Napkins, hand drawn, hemstitched border to match above cloth, 18x18 inches. Dozen, 7.19

Sunshine Curtains

The Ideal Curtain for Sun Parlors, tan ground with woven figures in blue or rose, silk bullion fringe, 2¼ yards long. Each. 5.50

Esmond Robe Flannels

In a variety of distinctive patterns, on both sides; light and dark combinations. 36 inches wide, yd., 89c. 27 inches wide, yd., 50c

Dr. Miller's Women's Comfort Oxfords



The Shoe you can wear all day long in real comfort—ideal for home wear. Made of fine vici kid on broad toe last, hand turned flexible soles, rubber heels attached. All sizes. On sale Monday, pair, 2.98

Boys' Novelty Suits

Neat Vestee, Balkan and Oliver Twist styles, made of splendid quality woolen tweeds, trimmed with braid, ties and chevrons; sizes 3 to 8 years. Worth 5.00. Monday, 3.98



Boys' Corduroy Suits

The suit for long wear. Made of durable quality corduroys in navy blue, seal brown and taupe; Oliver Twist style. Sizes 3 to 8 years. 2.50 values at 1.89

White Aprons



Women's White Coverall Aprons, with belt and pockets, trimmed with rick rack braid, Mon., 1.29

Women's Extra Size Dress Aprons, made of very fine quality ginghams, trimmed with organdy, picot edge, 2.19

EPSOM SALTS, 1 LB., 5c

Kirk's Palm Soap, bar, 4c
Mona Lisa or Lournay Face Powder, 49c
Hyne's or Shade's Cones, 84c
La Swiss or Blatz Malt and Hops, 49c
Sterne's Vera-table Oil Soap, 3c
Terra Derma Lax Cold Cream, 69c
"20 Mule Team" Borax, 5-lb. box, 49c
Peterman's Bed Bug Liquid, 44c

CREAM OIL SOAP, 5c

Nujol Mineral Oil, 20-ounce size, 89c
$1.00 Youth Craft Hair and Scalp Remedy, 49c
Nux & Iron Tablets, 49c
30c Bromo Seltzer, 21c
30c Turpo Ointment, 19c
Pinaud's Eau de Quinine, at 1.09

Armstrong's, Nairn's, Cook's Inlaid Linoleums



For Monday we offer 100 rolls of Genuine Inlaid Linoleums, featuring America's best known brands. Included are block tile, Jaspe and novelty effects. Colors are blocked clear through to heavy burlap back. Values up to 2.00. Square yard, 1.19

Felt Base Squares

A bargain in Heavy Felt Base Floor Coverings. Good selection of patterns, although termed "imperfects," splendid service is assured. Size 9x12 ft. in 2 pieces, 4.75. Size 6x9 ft., 1 piece, 2.39

Royal Wilton Rugs

Made of fine wool carpet yarns, firmly and evenly woven, in great selection of patterns and colorings. Size 9x12 ft. Well worth up to 95.00. Monday, 67.50

Jute Velvet Stair Carpet, durable and attractive, on sale Monday, yard, 1.19

J. & P. Coats' Sewing Cotton, 6 spools, 23c

English Twilled Tape, medium width, 6 yard bolt, 6½c
Brass Safety Pins, all sizes, 12 on card, 4½c
Koh-I-Noor Snap Fasteners, 12 on card, 6½c
Bias Lawn Tape, all colors, yard, 2c
Silk Elastic, ½ in. wide, yd., 2c
Black Silk Oxford Laces, 1 inch wide, pair, 17c
Shinola Shoe Polish, 10c value, 6½c
Dress Shields, sizes 2, 3 and 4, pair, 12½c

500 New Leather Hand Bags



They should all be sold in a hurry at this low price! Elegantly made of fine quality embossed leathers, artistic designs, included are also bags of patent leather with colored leather trimmings, single and double strap handles, silk lined. Values up to $4, and even higher, on sale Monday, 1.99

Ribbon Camisoles

Made of beautiful Satin Ribbons, light, dark and medium colorings, full sizes, on sale at 89c

Women's Gloves

Kayser's Chamoisette Gloves, gauntlet strap style, in brown and beaver, all sizes; pair, 99c

Sale of Women's Neckwear

Styles suitable for wear with practically any garment. All fresh, new creations. Included are silk vestees, lace vestees, net vestees, collars and collar and cuff sets, up to $1 values. Your choice, 33c

MEN'S H'DK'FS. Very Fine Quality, with colored woven borders, guaranteed fast colors; 25c values, 19c

Women's Flannelette Gowns



Made of serviceable quality flannelette, neat striped patterns, double yoke, button front, trimmed with braid, extra sizes. On sale Monday, 1.38

Women's Skirts

Women's Flannelette skirts, heavy fleeced, ruffle at bottom, Monday, each, 55c

Women's Bloomers

Splendidly made from high luster satin, in black and colors, reinforced, sizes 27 and 29. Monday, 1.10

Sale of Women's Silk Hose



Greatest bargain in Women's Fine Quality Silk Hose, in plain and fancy drop stitch patterns, in black and new fall shades, high spliced heels, double soles, lisle garter tops, seam in back. Some are classed as "Sub-standards" on account of minute defects. Sizes 8½ to 10. Regularly at $1. Monday, pair, 39c

Women's Lisle Hose

Full mercerized, in black, white, and few colors; high spliced heels; double garter tops; all sizes. 50c values. Pair, 28c

Men's Hose

Knit from Fine combed yarns, in black, brown, gray, and navy. 25c values. Pair, 15c

Children's Hose

Boys' and Girls' School Hose; sport or heavy ribbed; sizes 6 to 9½. Worth double! On sale Monday, pr., 25c

Women's Union Suits

Knit from Selected Cotton Yarns, fall weight, band top; knee length, sizes 34 to 44, Monday, 98c

Boys' Union Suits

Heavy Grade, fleece lined, cream color. Sizes 4 to 16 years. Regular 1.25 values, Monday at 79c

Men's Work Shirts

Made of Fast Color Blue Chambray, double stitched, two pockets, faced sleeves; sizes to 17. Monday, price, 79c

Men's Work Suits

Serviceable heavy khaki twilled fabrics, double seams, reinforced pockets; sizes to 44. Monday, 2.59

Food Choppers. Substantially built, with four different blades. Monday, 98c

Curtain Stretchers, adjustable, nickel plated pins; 6x12 size, $1.89

Three Piece Sauce Pan Sets; 1, 1½ and 2 quart sizes, at, 69c

BECKER-RYAN & CO., HALSTED AND 63D STS.

LOVE LETTERS

The Tribune will pay $1 for every love letter published. No, if you can write a good one, or if you have one to read like to enjoy it, but coupled, send it to Love Letter Editor, The Sunday Tribune. Only extra $1 for letters will be returned. Send copies of the ones you wish to keep.

PUTTING DOUBTS TO FLIGHT.

DEAR: The letter I received from you today fills me with rapture. But still I cannot help feeling doubtful of your sincerity. Forgive me if I am wrong.

Your letters, though few, are my sustenance. How can I wait until vacation to see you? Shall we never have a chance to talk until then? What a feeling I have when I think of that day of separation when you'll go home—how can I stand to part with one who is dearest in the world to me? You will cease to think of me when I am gone away from the university, and then what shall I have to look forward to in life?

Yes, I will be true to you, and I think you are too noble to go back on your word. And if I should hear you express yourself thus, it would fill me with rapture. It pains me to think of all you are to me, and then never being with you any more after we have graduated. Yes, you may be to me what you said. If you should cease to love me, my days would be spent in longing for death, for you know the only place for a broken heart is in the "hollow earth."

I have but one hope, and that is that you will be true until death. Can't you? Won't you? I only wish we could talk face to face for a few hours, but of course, it is impossible. Sweetheart, if you really meant the contents of your letter, and desire my affection above all others, you know you already have my love; then this is the happiest moment of my life.

Perhaps I have indulged too long in expressing my sentiments, but I hope these expressions will be harmony and sweet music to your ear and heart. And now, dear, I want you to give me one of your photographs. Remember, it will be all I have to live on until college is out. ROGER.

Roger darling: You say life would be miserable unless you possessed the hope of winning my affections. O, that I could be the one to bring happiness to you and cause you to aspire to higher motives.

I think we were brought together by the hand of fate, for some wise and good purpose. Heaven ordained a conformity of affection between us. This being so, you possess a true affection for me, which will assure happiness.

And while you are meditating, I hope you will endeavor to place your trust in me, though unworthy of all you can bestow, a true friend.

Yes, I hope a time will come when we can enjoy that eventful time. Do you agree with the poet in saying, "Love is of man's life a thing apart; 'tis woman's whole existence"? I can, for the life of a woman is to live in love.

I wish I could believe in the reciprocation of your affection for me. It would, therefore, be blessed to receive as well as to give, for in your well conducted sentiments there is a slight possibility of a doubt. The other evening, when you said I need not be doubtful, I wondered if you really meant all the words you intimated.

But I hope the sweet remembrance of me will be kept fresh in your mind and thoughts. May your devotion and affection for me grow more and more, and may you still be mindful of the happiness, which by the most endearing efforts and faithful emotions may be made to develop the charms of our most delightful future!

For me to know there is firmness, confidence, honesty, uprightness, and truthfulness in the words you have written is the most cheering thing on earth.

Little did I think when I was endeavoring to entertain you on that memorable night that I was making an impression on one whom I admired above all others.

I, too, knew after that eventful night that I had met my fate. But still I tried not to harbor the idea of winning your affections. But if I have gained them, it is the granting of one of my desires. And as for wrecking your life, dear, don't you know (even were it in my power), I would be far from it. You have no cause to trouble your mind in that line.

It is not often we have hearts roomy enough for more than one at the same time. ALICE.

Varied Activities of the Women.

Miss Anna B. Hogan of Jersey City, N. J., has been retained to defend a man charged with murder.

Mrs. Bertha D. Horohem of Ransom, Kas., is the first woman to enter as a contestant in an international air race.

Mrs. Millicent Cooper of Lewistown, Mont., recently joined the Washington police department as a finger print expert.

Miss Lillian Westropp is the organizer and president of the first woman's savings and loan company in the United States.

Mrs. Mary Ellen Smith, British Columbia, who is visiting England, has been proclaimed Canada's most famous woman politician.

Grant, Mich., has a woman blacksmith, Mrs. Mary Harris, who has been helping her husband in his shop for the last twenty-five years.

Cuticura



Clears The Scalp Of Dandruff

Treatment: On retiring gently rub Cuticura Ointment, with the end of the finger, on spots of dandruff and itching. Next morning shampoo with a suds of Cuticura Soap and hot water. Rinse with tepid water. This treatment does much to keep the scalp clean and healthy and promote hair growth.

Samples free by mail. Address: "Cuticura Laboratories, Dept. M, Malden 48, Mass." Sold everywhere. 25c. Ointment 25 and 50. Talcum 25. Cuticura Soap shaves without mug.

OUR 54th ANNIVERSARY SALE

L. KLEIN

Halsted, 14th & Liberty

COME OUT OF THE BEATEN PATH

L. Klein Stamps are an additional money saving here on every $5c purchase. $.25 in cash or $5 in merchandise for a full book.

These sales for Monday, Tuesday, Wednesday and Thursday.

Our idea of the most befitting manner of celebrating an Anniversary is to share with our customers, who have made possible the growth of this institution, the generous price concessions that have come to us through preparation for this event. Every department in the store will participate. Prices will be lower than ordinary. Everything is ready—all fresh, new, seasonal merchandise for the home and for personal use—all L. Klein quality. Our 54th Anniversary event will be well worth attending every day.

Charges This is an excellent time to open a charge account here.

Cafeteria Our Cafeteria serves a splendid special luncheon for 35c.



Marking the Completion of 54 Years of Public Service

This marks the 54th year of our steady progress in business "Out of the Beaten Path." An occasion full of sentiment to us and interest to our customers. Gratifying indeed is this proof that each year the L. Klein Store becomes more firmly established in the confidence of the people—with loyal old friends and new ones added.

1500 Yds. Black Chiffon Velvet $3.50 Yd.

One of the Anniversary features in our dress goods dept.

In a season like this when simplicity rules the mode the popularity accorded black silk chiffon velvet is easily accounted for. And the opportunity to buy it at this low price is indeed unusual. Comes 40 inches wide, in black, deep pile quality, uncommonly rich, for suits and dresses. Anniversary Sale price, 3.50 yard.

CHARMEUSE SATIN, DURABLE; YOU would expect to find this quality at a much higher price; black, navy and brown; 40 inches wide, yard, 2.19

COSTUME VELVETEEN; A FAST PILE velveteen in black, navy, Copen, brown, and Burgundy; 36 inches wide, yard, 2.25

ALL-WOOL CREPE, 54 INCHES, HEAVY pebble effect in a good range of colorings and black, yard, 1.89

Several thousand yards of REMNANTS Just enough for Monday

On sale Monday at 2 prices

A timely purchase for the Anniversary Sale of remnant lengths of Poiret twills, tricotines, duvetyns, velours and deep pile coatings, ½ to 6 yard pieces, 42 to 56 inches wide, solid colors and fancy patterns, many can be matched.

1.95 and 95c

L. Klein, second floor.

DUVETYN silk and wool, a soft clinging material with high luster, suitable for wraps, coats and capes, 56 inches wide; yard, 3.95

Plan your wardrobe here

Our expert designer, Miss Dee Noyer, will assist you; cutting the material to your measure, fit and baste the garment ready for your sewing; this service free during the Anniversary providing materials are purchased here.

Flannelette Pajamas

For men; of good quality flannelette; pink or blue stripes; trimmed with frogs; cut a full size. Special for Anniversary Sale Monday at 1.35

L. Klein, first floor.

Kayser Silk Gloves

For women; suede lined throughout; Paris Point embroidered backs, sizes 6 to 8½; wearer; mode, grey, black. Anniversary Sale price for Monday, 94c

L. Klein, first floor.

Brands of Muslin Unusual at 17½c Yd.

An Anniversary surprise that women will appreciate

"Fruit of the Loom" and "Field Flower" muslin, 36 inches wide, off the piece; limit 20 yards to a customer.

Sheeting

"Mohawk," bleached, 2¼ yards wide, heavy linen finish. Anniversary Sale, special at, yard, 53c

"MOHAWK" BLEACHED SHEETING, 2½ yards wide, for making large size bed sheets, will wear and launder well. Anniversary Sale, yard, 58c

EVERETTE CLASSIC DRESS OR apron gingham, 27 inches wide; blue and white stripes in all the different sizes; absolutely fast colors. Anniversary Sale, yard, 14c

Sheets

Size 81x90, full bleached and seamless, of heavy quality sheeting. Anniversary Sale, 1.10 each.

DRESS PERCALES, 36 inches wide, double folders, light and dark colors, large variety of neat striped and figured patterns. Anniversary Sale, yard, 15c

SHAKER FLANNEL, 27 INCHES wide, full bleached, heavy fleecing on both sides. Anniversary Sale, yard, 14c

L. Klein, second floor.



L. Klein, second floor.

TURKISH TOWELS, plain white, size 18x36, good heavy weight, soft and absorbent quality. Anniversary Sale, each, 21c

"AMOSKEAG" OUTING flannels, 27 inches wide, light and dark colors—extra heavy fleeced quality, stripes and checks. Anniversary Sale, yard, 20c

TURKISH TOWELS, SIZE 20X40, fancy colored border in pink or blue; heavy double twisted threads. Anniversary Sale, each, 45c

Muslin

Unbleached, one yard wide, extra heavy, coarse, even thread; Anniversary Sale, yard, 11½c

TABLE DAMASK, 72 INCHES wide, of fine texture and highly mercerized permanent satin finish; choice designs. Anniversary Sale, yard, 79c

PILLOW CASES, SIZE 45X36, plain hem, made of fine soft finish muslin free from starch; 3 inch hem, ready for use; Anniversary Sale, each, 29c

Anniversary Sale of Dresses

Frocks especially selected for this event

24.50 and $35



Dresses that radiate autumn fashion smartness. Of exquisite soft silk crepes and fine Poiret twill, crepe-back satins and satin-faced Cantons. They're just the type of frocks that are so serviceable for all around autumn and winter wear. They're enhanced by touches of colorful headwork, gay ornaments, silk braid, smart buttons and new sleeves and neck lines. Colors are tan, brown, navy and black. Sizes for women and misses.

Fur collared jacquettes

Fashionable jacquettes, in Astrakhan cloth, in all the new colors. Blouse or straightline models, loose sash tie or buckle, smart fur collars, 24.50

Fur trimmed coats

Fine Bolivia Fornesse, Mouseta and pile fabric; with viatka collars or trimmed with fancy stitching, silk braid and novel buttons; sizes for women and misses, $45

L. Klein, second floor.

3 Prs. of Hose for Usual Price of 2 Prs.

An attractive feature in the Anniversary Sale

Getting three pairs of hose for the usual price of two pairs is just like being given one pair free, which is exactly what this is. Choose from these advertised lots from our regular stocks.

MEN'S FIBRE HOSE, HEAVY quality with a high luster; mercerized lisle toe, sole and heel and ribbed cuff top; black, cordovan, navy, gray, pair, 50c.
3 pairs for the price of 2, 1.00

WOMEN'S FIBRE HOSE, SEMI-fashioned, three seam back, black, pair, 50c.
3 pairs for the price of 2, 1.00

MEN'S HOSE, "HARDWEAR" brand, two thread hose with double toe and heel; black, brown, navy, gray and tan; pair, 15c.
3 pairs for the price of 2, 30c

WOMEN'S "OUTSIZE" RIBBED top hose, medium weight, extra heavy heel and toe; black; pair, 25c.
3 pairs for the price of 2, 50c

WOMEN'S SILK HOSE, "EVERwear" brand, semi-fashioned seam up the back; mercerized lisle toe, sole and heel; black; pair, 1.20.
3 pairs for the price of 2, 2.40

CHILDREN'S HOSE, "RELIABLE" brand, heavy weight, ribbed elastic, double toe, heel and triple knee; black; sizes 6 to 9½; pair, 25c.
3 pairs for the price of 2, 58c

L. Klein, first floor.

Vogue Brassieres

In the Anniversary Sale at about one-third regular prices.

The values in this sale are remarkable, and only because of a fortunate purchase of discontinued lots is it possible to offer these fine brassieres at such low prices. Choice of two lots:

BANDEAUX AND BRASSIERES OF heavy materials and fine mesh cloth, elastic insert; brassieres trimmed with lace; sizes to 46, at 50c

CORSELETTES, BANDEAUX AND brassieres, brocaded and satin and fancy cloths, hook backs, rubber insert; some with diaphragm features; limit 3 to a customer, at, each, 75c

L. Klein, second floor.



Underwear for all the Family! Sale!

Big feature of our Anniversary Event! Important savings for men, women and children, such wanted kinds as

Men's union suits

Heavy winter weight ribbed cotton, ecru color, long sleeves, ankle length, closed crotch suits, $1

Women's vests

Winter weight ribbed fleeced lined cotton, low neck, short sleeves; garment, 49c

"Wrights" underwear

Men's union suits, "Wrights" spring needle ribbed suits, about 30% Australian wool, natural gray color, perfect fitting garments, collarette neck; sizes 36 to 46; suit, 2.95

Shirts and drawers

For men, heavy weight ribbed fleeced cotton, ecru color; garment is noted for fit and durability; sizes 34 to 46, garment, 95c

"Collins" underwear

Men's shirts and drawers of "Collins" lamb's wool, about three-fourths Australian wool and one-fourth cotton, natural gray color; sizes 34 to 50; garment, 1.75

Men's Union Suits

All wool union suits, "Wrights" brand, heavy weight, gray color; suit, 4.95

Women's union suits

Medium weight cotton, reinforced crotch, low neck, sleeveless, knee length and ankle length; sizes 34 to 44; suit, $1

Misses' underwear

Vests and pants of bleached fleeced lined cotton; heavy weight, high neck, long sleeves, ankle pants; garment, 33c

Children's Union Suits

Bleached, heavy weight ribbed cotton; ages 2 to 16; suit, 69c

L. Klein, first floor.



15 piece Cereal Sets

Of crystal pressed glass, nicely finished and lettered, 1 large cereal jars, 6 spice jars, 1 oil bottle, vinegar bottle and 1 large salt jars. Anniversary Special Monday, all for 2.25

L. Klein, basement.

Linen Handk'fs

Men's or women's, good quality real Irish linen, beautifully hemstitched. Anniversary Special for Monday, each, 18c

L. Klein, first floor.

Boys' Shoes

Sturdy brown colored vici calf uppers, standard fastened oak soles, foot form last, sizes 2½ to 5½, for Monday, 1.17

L. Klein, first floor.

Women's Petticoats

In neat floral designs; made with deep flounce trimmed with pleated ruffle and tucks, regular or extra sizes. Anniversary Special for Monday, 59c

L. Klein, first floor.

Now! Fringed Curtains,

Anniversary Special for the home

This is but one of the Anniversary bargains assembled for our customers. A splendid purchase of Quaker fringed curtains in fine quality filet and other novelty meshes; beautiful designs, scalloped or straight bottoms, finished with heavy silk fringe. Anniversary special, each, 5.95

Fine lace curtains

Duchess point and Point de Malte, beautiful borders, mounted on finest French net with plain centers; 2½ yards long; pair, 12.50

Velour Portieres

Duplex portieres of velour with reverse sides in different colors; 2½ yards long. Anniversary Sale, pair, 19.95

RUFFLED CURTAINS, Grenadine, in neat dot and figured designs; you will like them for your dining room or bedroom; a big value; pair, 2.19

L. Klein, third floor.

The original store in 1869, size 25x60 ft.

Fifty-four years ago in the small store pictured at the right, Mr. L. Klein began this business. It has grown steadily year by year. A friendly store where service is the spirit rather than the act.



Anniversary Sale of Quality Groceries and Meats

SOAP CHIPS, American Family, 10c size pkg., 4 pkgs., 29c.

FIGS, California extra choice Black Mission figs, 5 pounds, 69c.

COFFEE, cream quality, fine fresh roasted, 3½ pounds, $1.

ORANGES, fancy Sunkist, good size, limit 4 doz., 2 dozen for 49c.

SOAP, Amber laundry, 10 bars, 45c.

PRESERVES, Durkees pure fruit and sugar preserves, assorted fruits, 5-lb. glass jar, 1.39

PRIMA MALT EXTRACT, 2⅝ lbs. with 3 oz. package fresh Oregon hops, limit 3 sets, per set, 39c

PICKLES, sour or dill, large size, dozen, 25c.

Raisins One brand, very finest seeded raisins, 12c, 5 packages, 55c.

Elkay White Bread Made from the very best Northwest wheat, 1 pound loaf, 5c

Swift's Premium Hams Now cure, fresh smoked, very delicious, 24½c pound.

COOKIES, coconut bar fresh baked; 2 lbs., 35c; lb., 18c

PHILADELPHIA CREAM CHEESE, 3 for 25c; each, 10c

CATSUP, new 1923 packed Monarch tomato, 14 oz. bottle, 22c

LAMB CHOPS, fancy native young and tender, shoulder chops; lb., 25c; breast, 12½c

CORNED BEEF, made from choice young steer beef; our own hare, lb., 11c

SPRING CHICKENS, milk fed, fresh dressed to roast or fry, 32c

PIG KIDNEY, LIVER, shanks, feet, ears or hearts, lb., 6½c

PORK TENDERLOIN, whole or trimmed, 52c lb.

SARDINES, Marie Elizabeth in pure olive oil, ¼ lb. can, 2 cans, 29c

CALA HAMS, fresh running 3 to 4 lbs. each, young and tender, lb., 12½c

L. Klein, fourth floor.



Fernery

Made of heavy reed—Spanish brown finish; strongly built; large size; Anniversary special, 3.95

No Mail or Phone Orders

Easy Payments

Quick Baker

Combination coal and gas ranges—you can use either or both fuels at the same time; heavy body; duplex grates; large warming closet. Specially priced, 79.75



Beautiful Combination Walnut Bedroom Pieces

Large dimensions; perfect construction; French mirror plates. Anniversary special,

Dresser 59.75 | Bow End Bed 47.50 | Semi Vanity 44.50 | Chiffonette 38.75



Genuine Silk Mohair Parlor Suite

Handsome Parlor Suite—massive frame—antique mahogany finish. Marshall spring loose cushions; expertly made. Anniversary special, Davenport and Low Chair (Wing chair extra, 37.50) $195

Room Size Rugs!

A feature Anniversary Sale of Rich Royal Wiltons

Our Anniversary Sale price on these beautiful 9x12 Royal Wilton rugs is decidedly less than regular. This offering is even more attractive when you realize that these handsome rugs may be paid for in easy payments. Extra heavy, high grade quality, neatly finished with fringed ends; a variety of Persian and Chinese designs in soft Oriental and popular colorings. 59.50

Wilton velvets

Size 9x12 ft., in one piece, made of excellent all wool carpet yarn in a wide range of high class designs and colorings. 36.85 Easy payments.

Axminsters

Deep, silky pile, closely woven, very durable quality, size 9x12, pleasing patterns in new and oriental effects. Easy payments, 33.75

Velvet stair carpet

Closely woven, velvet, 27 inches wide, neat allover designs with border in a variety of colorings; nice for hall runners, yard, 1.19

L. Klein, third floor.

Girls' Wool Dresses

Several smart styles of wool jersey, the straighline effect, trimmed with fancy stitching, narrow belt; long sleeves, sizes 7 to 14 yrs. Anniversary Special, 3.95

L. Klein, second floor.

Drug Dept.

DRUCKER'S REVELATION TOOTH POWDER, 40c size, special at 27c

VICK'S VAPO RUB, 35c size, 23c

OUR LEADER, 2 qt. hot water bottle, full size, guaranteed, 59c

L. Klein, first floor.

2-in-1 Polish

2 in 1 brand shoe polish—black, ox-blood and white; Anniversary special for Monday, 3 boxes, 25c

L. Klein, first floor.

Smart Fall Hats



A group of exceptionally handsome and becoming hats have been specially purchased to celebrate our Anniversary. Many of these hats would ordinarily sell for half again as much the Anniversary Sale price. Smart trimmed hats of Lyons and panne velvet in all the desired shades. Some are combined with metallic fabrics.

There are pokes, turbans, chic cloches, off-the-face models and drooping brim hats. Trimmed with feathers, ostrich, ribbon, embroidering, ornaments and velvet bows, 4.95

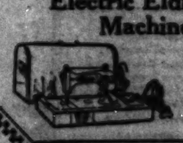
L. Klein, second floor.

"Happy Day" Electric Washer $63

$5 down buys one during the Anniversary

And then $5 a month pays for it in but little time. This washer has full swing wringer, guaranteed for five years. Powerful electric motor, all gears cut and operate in hard oil. Genuine southern cypress tub.

Electric Eldredge Machine



Buy it on our easy payment plan of $1 down, no interest, 36.50

L. Klein, first floor.



MAIL AND TELEPHONE ORDERS FILLED FOR CHARGE CUSTOMERS UNLESS OTHERWISE SPECIFIED

By Jane Eddington

This department appears every day in the Daily Tribune.

STEWS.

ONE pound of meat, and that some of the cheapest cuts—li neckbone, spareribs, or b shank (sometimes called c heel—extended, seasoned, and healfully balanced with vegetables, wh cooked in a quart of water as a ste will make enough for four good ser legs. When there are but two in t family this amount may be used f three different meals, and served on once as a stew—the liquid part as soup, the meat chopped, heated up a little of the thickened liquid part, a served on toast.

There are also fish stews and veg table stews, salt pork stews, and stew of game like those or rabbits (hase pfeffer) and the famous old Brunswi stew of squirrels and chickens. Stew are also made of a bit of fat meat wit suit any lean. Tripe and chitterlin (intestines of the pig, selling at abo 5 cents a pound) are used by the poo est people of the world for stews, wh they can get any meat at all, and suc things as cabbage stews have to a swer when no meat is to be had.

Stews, while the most economical dishes, as the central part of a me are made more substantial if cook with dumplings or noodles, or thic ened with barley or rice, or served wi quantities of boiled rice. These thing also make them go farther. Only bit of curried meat and a great deal rice are served together, in which ca the little highly seasoned curry stew really but a seasoner for the rice, an it is much the same in the case of cho suey, and particularly so with the pila —the best pilaff being a chicken stew and buried in a great mound of ric Another and often more elegant wa of presenting the stew is to put it int a crust and call it a meat pie. Man of the meats cooked "en casserole are stews.

Fats in a Stew.

The great cooks have believed the essence of good stew making have several kinds of meat, more b cause of the differences of the fats th of the lean part. The fats are reall the most abundant seasoning of th stew, and we can use suet and butte with a lamb stew or combine a b of fresh pork with it, and so forth We need the fat in starting the ste to cook, since the meat is prepare the French ragout fashion the ste will not be a "white stew," and th meat itself will be more edible.

This fashion is to roll the meat, cu in small pieces, in flour, to sear it o all sides in hot, but not burning ho fat which browns the flour somewha In this way the meat keeps its flavo The vegetables are also better for b ing stewed a bit in the fat. The ol American fashion was to prepare th meat and vegetables and put ther into the pot without searing them i fat, and then to add cold water t them.

Flour in the Stew.

More fat can be used, and a riche stew made, if there is a flour thick ening cooking from first to last in th stew. The father the meat the mor flour is needed for thickening. Barley rice, vermicelli, and noodles are use for a similar purpose. They take u the fat and are made delicious by i

Perhaps onion comes first. In pr paring already cooked meat stew fash ion, onions and potatoes are often enough to make a palatable dish. T me celery is almost indispensable i stews of raw meat, and I like the white leaves best for this purpose. The celery leaves in a mutton or lamb stew—slowly and long cooked at simmering temperature which is short of 200 degrees—seem to me about the best part of the stew. Such a stew may be called Greek, since this race uses much lamb and in stews extend it greatly with vegetables.

Lettuce scalded and cooked but a few minutes in the stew may take the place of the celery, and this would make the stew more like those the French prepare. With okra an squash the same stew would be mor like that prepared by the Armenians who would dip it up in various ways one part over rice or another par over bread, etc.

The tomato stewed with various veg etables and well seasoned with fa makes a good vegetable stew, and a vegetable except onion is perhaps a good with beef as is the tomato. Som people think it necessary to the Hun garian goulash, but the red in thi property comes from paprika. It is beef stew of some sort with paprik seasoning.

The green and red sweet pepper ar the hot pepper are essential to th Spanish, Mexican, and many of th Creole stews. Bean stews are improve greatly by sweet peppers with no mea at all, or but a bit, and something i expensive.

To some cooks the carrot is almos as indispensable as the onion in a stew

Co

Lift Right Of

Doesn't hurt a bit! A drop "Freezone" on a sore, touchy c stops that corn from hurting, shortly you lift that bothers corn right out, root and all. pain, no soreness.

"Freezone" removes hard co soft corns, corns between the and painful calluses on botto feet. Truly magic! You'll la



See Our Other Two Pages Following. State, Jackson to Van Buren—Telephone Wabash 9100. Two Deliveries a Day. Children's Haircutting, 25c—Tenth Floor, North. Manicuring for Women, 25c—Third Floor, North.

Rothschild & Company

Bought from the Indestructo Trunk Corp., Mishawaka, Indiana

100 Wardrobe Trunks



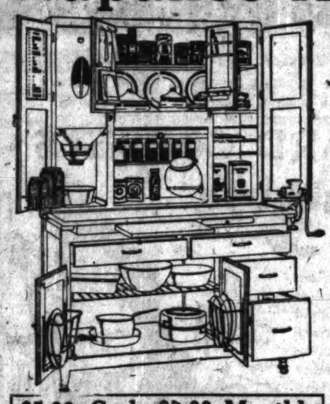
Rothschild's—Ninth Floor—North.

These are regulation size. Five-ply construction, nickel extension trolley, five drawers with drawer locking device, shoe box and laundry bag, draw bolts, with snap lock, full cretonne lined; complete with clothes hangers; heavy reinforced brassed corner; for men or women. While 100 last,

$27.95

How Can You Keep House Without

Napanee Kitchen Cabinet



$5.00 Cash, $5.00 Monthly

Have you ever tried to count how many useless steps you make in cooking a meal?

More than half of those tired steps can be saved by using a Napanee Kitchen Cabinet.

We illustrate Model J, the largest and best Napanee Kitchen Cabinet made.

A piece of furniture as large and with the many compartments in this cabinet would cost several hundred dollars.

Think, then, how wonderful it is to buy this Kitchen Cabinet for **$94.50**

White or gray enamel.

$5.00 Cash, $5.00 Monthly

Rothschild's—Sixth Floor.

Model D—A smaller Cabinet made by the same people and useful for many smaller homes. In gray or white enamel, **$49.50**

Terms: $5.00 Cash, $5.00 Monthly



HERE'S A REMARKABLE DEMONSTRATION AND SALE OF THE

Health-o-Meter

GUARANTEED

Automatic Bathroom Scale

A sale of 1000 of these $16.50 Bathroom Scales, this week only

The price will return to $16.50 next week.

$10

Correct weight is so vital to the health and physical attractiveness of every member of the family that it is a matter for daily observation and record. Accurate scales are as much a part of bathroom equipment as the bathtub.

The Health-o-Meter is the only reasonably priced home scale manufactured. Besides in private homes, thousands are in use in physicians' offices, health and athletic clubs, gymnasiums, golf clubs, beauty parlors, and dormitories.

Daily weighing on the Health-o-Meter is a necessity in homes where the normal, physical development of children is guarded. It discloses the danger of malnutrition in time to plan and apply corrective measures. It is invaluable to business men as a guide to proper exercise and recreation. It is an indispensable aid to every woman who wishes to retain the ideal weight nad beautiful figure that compel admiration.

The Health-o-Meter is small—only 10¼"x8½"—compact and sturdy, beautifully finished in white oven-baked enamel. Registers weight accurately from one to 250 pounds. Come in and weigh yourself on the Health-o-Meter tomorrow. Then you will appreciate what a saving this reduction of $6.50 really means.

Demonstration and Sale on Rothschild's—Eighth Floor—North and First Floor.

Rothschilds' Bargain Basement — See What You Save

$2 Angora Brushed Wool Scarfs. Fringed ends; all wool quality, in beautiful sport color effects. Light and dark shades, **$1**

Rothschild's—Bargain Basement.

23c "Crispo" Cookies **13c** lb., Fig Bars, Macaroon wafers, Lemon cookies. Limit 5 pounds.

Bargain Basement.

Anniversary Specials!

Men's, Young Men's

Suits and Overcoats



$35 Vals. $23.50

The suits are in all wool worsted, cassimeres and cheviots. Medium mixtures in single or double breasted models. Sizes 33 to 42.

The overcoats are in heavy weight. Large collar and belt all around. Plain or plaid backs; some have large fur collars.

Men's Trousers, heavy corduroy; $5.00 values. Sizes 30 to 48, **$3.95**

Rothschild's—Bargain Basement.

$5 Plaid Blankets at $2.98 Pair

Double bed size, 64x80, wool finish, assorted colors in block plaids, special while 500 pair last. *Anniversary Specials.*

69c Bath Robe Flannel, 27 inches wide, in all the latest designs and colors, at, the yard, **49c**

19c Outing Flannel, 27 inches wide, double fleecy nap, in a large assortment of plaids and stripes, the yard, **15c**

19c Muslin, unbleached, full yard wide, cut from the full bolt, smooth, even weave, at, the yard, **12½c**

39c Turkish Towels, full bleached, heavy double thread with strongly hemmed ends, blue and pink jacquard borders, each, **27c**

25c Shaker Flannel, 27 inches wide, two to ten yard lengths, very special at, yard, **19c**

19c Part Linen Toweling

Bleached or unbleached part linen toweling, cut from the full bolt, yard, **12½c**

69c Turkish Towels, double thread, full bleached, heavy and absorbent Turkish towels, each, **49c**

Huck Towels, odd sizes to close, for many useful purposes, each, **5½c**

29c All Linen Toweling. Bleached or unbleached, warranted pure linen, fast coor borders, yard, **19c**

Rothschild's—Bargain Basement.

Toric Two Vision Shell Glasses

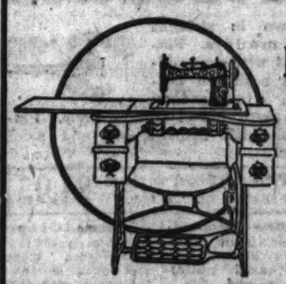


Bifocal Lenses

Latest style shell frame and ground lenses. No charge for examination, scientific optical service, far and near vision in one glass. No case too difficult for our registered optical specialist. Our deep curved lenses are excellent for weak and strained eyes. We grind our own lenses. Distant and reading glass combined in one. Regular $15 values tomorrow at **$8.00**

Rothschild's—First Floor—North.

Standard Make Sewing Machines



Regularly $40, at $26

$1 Per Week—No Interest

Guaranteed for ten years. Complete set of attachments. Lessons Free.

Rothschild's—Second Floor—South.



$16.50-26 Piece Table Service, $10.95

Wm. A. Rogers 1881 or Oneida Community Par Plate 26 Piece Table Service, guaranteed 20 year quality. Complete in oak chest with drawer, $10.95.

Rothschild's—First Floor—North.

WALL PAPERS

A special purchase of approximately 20,000 rolls brings these wonderful values on high grade wall papers. Redecorate your home at small cost during this sale.

Hall, Den and Living Room Papers in tapestry two-tone and all-over effects; binders or borders to match; roll, **11c**

20 inch Oatmeal Papers in all the wanted shades—neat bedroom stripes in gray, blue, etc; Cut out borders to match all papers; roll, **6½c**

Neat, light, all-over effects for attic, back halls and spare bedrooms, 12-inch grades; cut out borders to match all papers; roll, **3c**

High grade Parlor and Dining Room Papers in tapestry shadowed effects and two-tone stripes; cut out borders or binders to match; roll, **21c**

Rothschild's—Fifth Floor—North.

Carpet and Rug samples at less than Half Price

A lucky purchase of 2,500 samples from a well known Eastern manufacturer enables us to make this sensational offer.

All qualities represented, including fine worsteds, Wiltons, Royal Wiltons, Axminsters, Wilton Velvets, and Body Brussels. **Anniversary Sale Specials.**

27x54 Inch Body Brussels	27x54 Axminster	27x60 Wilton	27x72 Axminster
$2.98	**$3.19**	**$3.98**	**$4.19**

6x9 Feltoleum Squares, $2.39

These squares are the same feltoleum rugs but have no borders. Splendid selection of patterns.



Rothschild's—Bargain Basement.

LUNCH AT OUR BASEMENT CAFETERIA

Anniversary Sale

Boys' and Girls' $1.25 Heavy Winter

Union Suits Each 79c

Pure white, fleeced lined, also natural gray suits.

Women's $1.50 Cotton Union Suits, light medium heavy fleece lined, various styles, all sizes, **98c**

Men's, $3 Merino finished Union Suits, heavy and warm, cut full; all sizes, **$1.98**

Women's $3 Silk and Merino Union Suits, cream color with silk stripe; low neck, no sleeve, knee and ankle length, **$1.98**

Children's 50c Fleece Lined Vest and Pants, heavy and warm, boys' or girls'; slight seconds; special for Monday, **39c**

Rothschild's—Bargain Basement.

THE TRIBUNE COOK BOOK

By Jane Eddington

This department appears every day in the Daily Tribune.

All recipes have been scientifically tested by Miss Eddington with current market materials and are indorsed by her.

STEWS.

ONE pound of meat, and that of some of the cheapest cuts—like neckbone, spareribs, or beef shank (sometimes called cow heel)—extended, seasoned, and healthfully balanced with vegetables, when cooked in a quart of water as a stew, will make enough for four good servings. When there are but two in the family this amount may be used for three different meals, and served only once as a stew—the liquid part as a soup, the meat chopped, heated up in a little of the thickened liquid part, and served on toast.

There are also fish stews and vegetable stews, salt pork stews, and stews of game, like those or rabbits (hasenpfeffer) and the famous old Brunswick stew of squirrels and chickens. Stews are also made of a bit of fat meat without any lean. Tripe and chitterlings (intestines of the pig, selling at about 3 cents a pound) are used by the poorest people of the world for stews, when they can get any meat at all, and such things as cabbage stews have to answer when no meat is to be had.

Stews, while the most economical of dishes, as the central part of a meal are made more substantial if cooked with dumplings or noodles, or thickened with barley or rice, or served with quantities of boiled rice. These things also make them go farther. Only a bit of curried meat and a great deal of rice are served together, in which case the little highly seasoned curry stew is really but a seasoner for the rice, and it is much the same in the case of chop suey, and particularly so with the pilaff—the best pilaff being a chicken stewed and buried in a great mound of rice. Another and often more elegant way of presenting the stew is to put it into a crust and call it a meat pie. Many of the meats cooked "en casserole" are stews.

Fats in a Stew.

The great cooks have believed it the essence of good stew making to have several kinds of meat, more because of the differences of the fats than of the lean part. The fats are really the most abundant seasoning of the stew, and we can use suet and butter with a lamb stew or combine a bit of fresh pork with it, and so forth. We need the fat in starting the stew to cook, since the meat is prepared the French ragout fashion the stew will not be a "white stew," and the meat itself will be more edible.

This fashion is to roll the meat, cut in small pieces, in flour, to sear it on all sides in hot, but not burning hot, fat which browns the flour somewhat. In this way the meat keeps its flavor. The vegetables are also better for being stewed a bit in the fat. The old American fashion was to prepare the meat and vegetables and put them into the pot without searing them in fat, and then to add cold water to them.

Flour in the Stew.

More fat can be used, and a richer stew made, if there is a flour thickening cooking from first to last in the stew. The farther the meat the more flour is needed for thickening. Barley, rice, vermicelli, and noodles are used for a similar purpose. They take up the fat and are made delicious by it.

Perhaps onion comes first. In preparing already cooked meat stew fashion, onions and potatoes are often enough to make a palatable dish. To me celery is almost indispensable in stews of raw meat, and I like the white leaves best for this purpose. The celery leaves in a mutton or lamb stew—slowly and long cooked at simmering temperature which is short of 200 degrees—seem to me about the best part of the stew. Such a stew may be called Greek, since this race uses much lamb and in stews extend it greatly with vegetables.

Lettuce scalded and cooked but a few minutes in the stew may take the place of the celery, and this would make the stew more like those the French prepare. With okra and squash the same stew would be more like that prepared by the Armenians, who would dip it up in various ways, one part over rice or another part over bread, etc.

The tomato stewed with various vegetables and well seasoned with fat makes a good vegetable stew, and no vegetable except onion is perhaps so good with beef as is the tomato. Some people think it necessary to the Hungarian goulash, but the red in this properly comes from paprika. It is a beef stew of some sort with paprika seasoning.

The green and red sweet pepper and the hot pepper are essential to the Spanish, Mexican, and many of the Creole stews. Bean stews are improved greatly by sweet peppers with no meat at all, or but a bit, and something inexpensive.

To some cooks the carrot is almost as indispensable as the onion in a stew. When correctly used and well blended with the other seasonings persons who will not eat carrots in other ways will like it. The turnip is excellent in certain stews, and the story of the cabbage in stews is a long one. There is no edible vegetable thing that may not be used in the stew and has been used—the squash and pumpkin, the parsnip, and even the beet.

Beef Stew.

Use one pound of stewing beef for four persons (you can use the more expensive round steak instead) cut in inch squares, four onions cut fine, one or two carrots sliced thin, a little turnip or not as convenient, four potatoes cut in quarters, and about one quart of water. With the potatoes it is not so necessary to roll the pieces of meat in flour before sautéing in some beef fat (salt pork fat or butter may be used). Cold or hot water may be added to the meat with the vegeables—all except the potato, which should be put in twenty minutes before the stew is done. Let the stew boil up at the start and then simmer for an hour or more until every ingredient is tender. Add salt and any seasonings of the same nature during the last ten minutes. When the potatoes are not used add tomato, etc.

Soup Bone Stew.

An old fashioned dish was made by cooking gently a knuckle bone, first skinned and made immaculately clean, for two hours, and then with onions and potatoes, about two onions and one potato for each person to be served.

A Small Ragout.

The French in making a stew or ragout treat each piece of meat as carefully as they would treat a piece of meat of pot roasting size. Flour and sautéing in fat keep the juices in, and then it is cooked in a thickened liquid which does not penetrate the meat in the same way that water does. Take the fat rim from a pound of round steak, and after you have skinned it cut it fine and partially render it in the frying pan. Cut the lean of the meat into little squares after rolling each piece in a well blended mixture of two tablespoons of flour, one-fourth teaspoon of pepper, and one level teaspoon of salt. If you have some good curry powder add about one-eighth teaspoon of that.

When the frying pan has enough fat in it to grease it well, stew a tablespoon of chopped onion in it without browning, then sear the meat on all sides, turning it with a spatula so as not to pierce any piece. When it is well seared draw to side of pan, and brown the seasoned flour left over, then add a cup and a half of cold water and one carrot cut fine. Stir until the whole boils—then simmer for an hour over a tiny fire. Serve with rice or mashed potato.

Lamb Stews.

There is no end of ways of making lamb stews. It is highly important that each piece of meat used be skinned or the "fell" removed, for this is what gives the woolly taste, if it is left on. Then the meat must be seared on all sides and, with fat lamb or mutton, to use plenty of flour on the meat to be seared and in the thickening of the stew is more essential than with any other meat. Unless many seasoning vegetables are to be used, and especially some celery leaves—dried ones are excellent—any solid pieces of fat should be left out, but see recipe for "Mock Lamb Stew."

Fresh Pork Stew.

For a small stew take one pork chop and cut it into the thinnest possible slices. Roll these in seasoned flour and also the bone of the chop. Sear these well in some well seasoned pork fat, having the left over flour at one side of the pan to heat and brown a little while the pork is being seared. When this is done add two cups of milk and stir and cook until it thickens. Then add one onion cut fine, two potatoes cut in strings, and two small turnips cut the same way—or omit the turnip. Simmer until the vegetables are tender. Salt at the last. If there should be any dark scum on the liquid part, skim it off. If it gets too thick, thin with water or milk.

Lamb and Spare Rib Stew.

Half a pound of shoulder of lamb, half a pound of spare ribs, two carrots sliced, half a green sweet pepper—or use all—several small onions or one large one cut fine, three tablespoons of flour, a little fat in which to sear meat—you may use part butter to improve flavor of stew. Skin the chop, cut into small pieces, and roll in seasoned flour along with the spare ribs. After the meat is seared put in flour left over, blending it with the fat, add cut up vegetables, two or more cups of water, and stir until it thickens. When the stew is two-thirds done, being cooked gently, potatoes cut in small pieces or to suit may be added.

Corns

Lift Right Off with Fingers

Doesn't hurt a bit! A drop of "Freezone" on a sore, touchy corn stops that corn from hurting, then shortly you lift that bothersome corn right out, root and all. No pain, no soreness.

"Freezone" removes hard corns, soft corns, corns between the toes and painful calluses on bottom of feet. Truly magic! You'll laugh!

Tiny bottles cost few cents at any drug store.

Special Luncheon, 45c
Choice of Baked Halibut au Gratin Pot Roast with Potato Pancakes, Veal Cutlets, Breaded, with Spaghetti Mashed Potatoes
Assorted Cold Meats with Potato Salad
Rice Pudding, Vanilla Sauce
Chocolate, Vanilla, Strawberry Ice Cream
Coffee, Tea or Milk
Bread and Butter
Rothschild's—Eighth Floor—South.



Thos. J. Webb Coffee
3 lb. can
Bean Only
98c
Limit 2 Cans. None Delivered—Seventh Floor.

Women's $3 Leather Hand Bags,
Wide assortment of solid leather bags in morocco, crepe, grain and tooled leathers. You may choose from the pouch, envelope or shopping style, **$1.65**
Rothschild's—First Floor—South.

See Our Advertisement on Preceding Page.

$7.50 Murdock Radio Head Sets, 3000 Ohms, at, $2.95
Rothschild's—Seventh Floor—North.

Women's $25 to $45 Coats at $18 and $29

Unusually Large Purchases Enable Us to Offer These Superb Values

50 Smart Models
$29



25 Stylish Top Coats
$18

Fur trimmed or plain tailored from the season's desirable silky fabrics: Grenada, Suedene, Excello and Bolivia. In black, brown and kit fox shade. All silk lined. Coats easily worth to $40.

Plain tailored or fur trimmed. They're mannish in cut. Styles so much in demand for every sort of wear. In rich plaid back mixtures, new stripes and plaid coatings. Raglan or coat shape sleeves.

Women's New Silk Frocks at $19.75
$35 and $39 values, assortment of smart styles, all colors, in Canton Flat and Satin Canton Silks.
Rothschild's—Fourth Floor—North.

Women's Twill Cloth Frocks at $16.75
Excellent new models in Coat and Dress effects, plain tailored or trimmed, all sizes up to 48 bust.

Pinaud's Lilac Vegetal, $1.25 value, 87c

Royal Bouvardia Perfume, pure, original bottle, special, $1.27
Budweiser Malt and Hops, 48c; doz., $5.85
Ideal Perfume, $3.25 val., per oz., $2.69
1 lb. Absorbent Cotton, 39c
1 yds. Aseptic Gauze, at 43c
White Enamel Douche Cans, complete with fittings, 87c
2 quart Red Rubber Water Bottle, 69c
1,000 Sheets Tissue Toilet Paper, $1.30 doz.; 1 roll, 11c
Bourjois Manon Lescent Face Powder, 85c
Daggett and Ramsdell's Cold Cream, 34c
Pebeco or Pepsodent Tooth Paste, 50c size, 33c; 3 for 95c
"Violette" Ambre Royal Face Powder, all shades at $1.69
Coty's L'Origan Face Powder, at 73c
Pasteur's Tar Soap, 25c cake, 3 for 65c
Kirk's Jap Rose Soap, cake, 8c
Lifebuoy Soap, cake, 7c
Del Gloria 4 lb. Bar Pure White Castile Soap, imported, $2.50 val., $1.39
Sal Hepatica Salts, $1.20 size, 87c
Zinco Moth Liquid and Sprayer combined, $1.50 value, at $1.15
Horlick's Malted Milk, hospital size, $2.73
4 oz. Peroxide Hydrogen, 25c size, 12c
Borocrin Antiseptic Mouth Wash $1 size, 73c
Stu-Comb Hair Dressing, 75c size, 46c
Quart Bottle Stanolax Mineral Oil, 59c
Watkins' Modified Cocoanut Oil, 50c size, 35c
Coty's L'Origan Perfume, 1 oz., bulk, $1.09
Rothschild's—First Floor—North.

S. & H. Green Savings Stamps are given with all Rothschild's merchandise—an extra saving. No matter how big your bargain, the Stamps make it bigger.

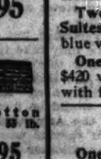
Starting HOME LOVERS WEEK at Rothschild's

$18 Reading LAMPS
$11.95



Bridge or Davenport style, as illustrated, 12-inch oblong georgette shades. Combinations of colors, silk fringe. Lamp in black and gold and walnut and gold.
Pull cords for table and floor lamp, all colors, heavy silk tassels. Regular 75c value, **39c**
Rothschild's—Fifth Floor.

$2.00 Night Light Doll Frames, Special, $1.15



Charming bisque heads with painted arms and movable lovely hair; electrically wired frames.
Rothschild's—Third Floor—North.

STATE, JACKSON, VAN BUREN, STS.
CHILDREN'S HAIR CUTTING, 25c—TENTH FLOOR, NORTH.
MANICURING FOR WOMEN, 25c—THIRD FLOOR, NORTH.

GOSSARD CORSETS

Unusual Values, Sizes 22 to 34, $3.75



In delicate pink, medium low bust, long skirt. Gossards correctly fitted insure good lines. There are new features about Gossards this season that make them even more necessary and desirable. Give support against fatigue and insurance against unbeautiful lines. All styles, all models in Gossard corsets for every type of figure.
Rothschild's—Fourth Floor—South.

Men's $2 and $3 Hackney Soft Shirts, Special at $1.85

Beautifully made and cut large and roomy. Neat stripes, woven and printed madras, and 80 square percale. Colors guaranteed not to fade.

Men's Pure Thread Silk Sox. Made of 18 strands pure 150 thread silk, substandards, 59c
Men's $2.50 Flannelette Pajamas. Made of heavy flannelette, trimmed with silk frogs; all sizes, $2
Men's $10 Wool Union Suits. Heavy elastic rib, in natural and brown. Sizes 40 and 42, $5.85
Rothschild's—First Floor—North.

YOUR CHOICE OF EITHER A Brunswick or Victor Phonograph $154.50



$5 DOWN, BALANCE MONTHLY

This includes 6 records, set of record albums, supply of needles, instrument equipped with an automatic stop. Come early and select one of these outfits while quantity lasts.
Rothschild's—Sixth Floor—South.

Talking Dolls at $1.89



With movable arms, legs and head. Composition body. Sleeping eyes, eyelashes and wig, and best of all a distinct mamma voice.

$4.00 KIDDIE BIKE
A real vehicle for the kiddie up to 4 years of age; rubber tires and pedals, **$2.77**

$10 OVERLAND COASTER WAGON
This wonderful wagon at a low price; disc roller bearing wheels, fitted with rubber tires, box 14x32 inches, **$7.66**

Goodrich Silvertown Cord Tires



At prices which will effect an immediate clearance. Every tire brand new and perfect. The following sizes only. While our stock lasts:

Size	List	Our Price
32x4	$31.20	$24.95
33x4	32.20	25.66
34x4	33.05	26.44
32x4½	40.45	32.95
33x4½	41.35	33.95
34x4½	42.35	34.95

30x3½ United States Inner Tubes, seconds, $1.25

Rothco Motor Oil, medium grade, 5 gal., $1.98
Rothschild's—Seventh Floor—North.

Rath's Waterloo Bacon Whole or Half, lb., 25c

Davies & Co.'s Perfection Hams, 20 to 24 lb. average, lb., 25c
California Hams, 8 to 10 lb. average, lb., 12c
Pot Roast Quality Beef, pound, 16c
Rolled Corned Beef, our own cure, per pound, 12c
Morris & Co.'s Supreme, Swift & Co.'s Premium, Armour & Co.'s Star Bacon, 9 to 10 lb. average; whole or half, lb., 32c
Rothschild's—Seventh Floor—South.

10 Lbs. Domino Granulated Sugar, 79c
with $2 grocery order, 10 lb. limit, flour, soap, fresh fruit and vegetables not included.

Van Camp's New Pack Tomato Soup, 1 dozen cans, 1.15
Absolutely Pure Cider Vinegar, quart jar, 25c
Karo Maple Flavor Syrup, 10 pound pail, 95c
One Sifton oat jar Parliament Salt, 2 oz. jar Cayenne salad relish, both for 38c
3 pounds 29-30 Sun to Clara Prunes, 89c
Finest Pitted Red Sour Cherries or Red Raspberries, in extra heavy syrup, 2½ can, 35c
Del Monte Tomato Catsup, 16 ounce bottle, 25c
Jeffrey Mushroom Catsup, 10 ounce bottle, 25c
Libby's Cooked Lunch Tongue, No. 1 size can, 45c
Keller's Dundee Orange Marmalade, 1 lb. jar, 42c
Finest Imported Spanish Pure Pimientos, pound, 39c
Extra fancy Moorpark Apricots, lb., 29c
10 bars Van Camp's Ivory Naptha Soap, 49c
Welch's Concord Grape Preserves or Cherriade or Pineapple, 10 ounce jar, 23c
Van Camp's Chili Beans, 2 sixteen ounce bottles, 35c
Qt. bottle Finest American Pure Ha Pale Olive Oil can, 20c
Fancy solid packed Sea Foam Potatoes or whole Red Beets, 3 No. 2 size cans, 50c
Fancy Imported Norwegian Smoked Herring in tomato sauce, oval cans, 16c
Extra quality Calif. Blenda Apricots or Sliced Yellow Cling Peaches, 2 No. 2½ size cans, 2 for 35c
Fancy Calif. Bartlett Pears, heavy syrup, No. 2½ can, 42c
Fancy Calif. Bartlett Pears, heavy syrup, No. 2½ can, 39c

12 bars Kirk's American Family Soap with $2 grocery order, 12 bar limit, flour, soap, fresh fruit or vegetables not included.
Rothschild's—Seventh Floor—South.

Tomorrow! Our Furniture

$40,000 Worth at Cut Prices Clear Half Our

Every year at this time the Furniture Department has to [illegible] moved to other floors until after Christmas. We cannot [illegible] away in warehouses, and so we hold this sensational [illegible] pose of at least one-half of the furniture displayed in [illegible] stock was never so desirable or attractive. The furni[illegible] price only because we [illegible] after October 10th. This [illegible] are ready for furniture [illegible] understanding that the [illegible] turned. Convenient Terms
Rothschild's—Sixth Floor.



Extraordinary Sale of Dressers. Greatly Reduced Prices. Beginning as low as $19.50, ranging as high as $250.00. 30 Dressers like this picture. Combination of walnut and gumwood. 42 inch base, large mirror, nicely finished, included in this sale, **$39.50**



Every sample Spring Bed and Mattress in our entire stock reduced in order to dispose of at least three-fourths of them in one day. Delivery to be made promptly. We illustrate this $50.00 Bow-End Bed with large cane panel. Goes in this Removal Sale tomorrow, at **$35**



$30 Princess Mattress, all regular sizes; pure felt, roll edge, 4 rows of stitching. One day, **$17.95**



A Vast Assortment of Simmons High Grade Twin Beds, beautiful designs, all heavily cut in price for tomorrow; each, **$25**



$15.00 Cotton and Felt 45 lb. Mattress, **$13.95**

Englander 9/8 Edge Spring. All sizes; world's best make. Special, **$9.95**

Parlor Suites
One of a Kind at Pre[illegible]
Entire Floor Should [illegible] in One Day.

To illustrate what this [illegible] we have two elegant suites like illustrated in extremely fine mohair, and the [illegible] ve on one side mohair to match the [illegible] other a very elegant tapestry. Backs [illegible] arms same mohair. Two pieces are [illegible] ap at $525. In this REMOVAL SALE [illegible] livery, two pieces, **$398**



Karpen Brothers' $[illegible] to sell at $285

One $700 Suite, [illegible] mohair and brocatelle, [illegible] of davenport, Coxwell [illegible] one heavy parlor chair [illegible] Removal Sale price, **$[illegible]**

Two Karpen 3-Piece Suites, brown or blue velour; $250 val., **$[illegible]**

One Karpen 3-Piece [illegible] $420 value, mohair cov[illegible] with four pillows, **$[illegible]**

Other Living Room Pieces Greatly Reduced

One $175 Massive Bed covered with blue Baker velour, slightly soiled, **$[illegible]**

One $40 48-inch Davenport plain Cordova mohair, **$[illegible]**

Six $30 Ottomans, [illegible] springs; assorted covers, **$[illegible]**

Room Suites at



$285

$285 3-Piece [illegible] Suite, **$219.50**

[illegible] Heavy 3-Piece Suites, [illegible] velour; val. $[illegible] tomorrow, **$189.50**

Massive Velour 3-Piece $300 value, **$225**

$350 Mulberry Mohair 3-[illegible] suite, velour backs [illegible] er arms, **$265**

One Ka[illegible] mohair, b[illegible] cushions, [illegible]lows,

Two Ka[illegible] small figu[illegible] quality; [illegible] ions,

One $3[illegible] dark wal[illegible] moval Sa[illegible]

Special Removal Sale of [illegible]
Like picture. Made by one of Rockford's finest factories. Sale [illegible] be sold tomorrow.



7-Piece Dining Room Suite [illegible]
We have Buffet, China or Serving Table to match

We have for the early shopper 3 seven-piece Dining Room Suites at **$69.95**



One $750.00 Solid Black Walnut Nine-piece Dining Room Suite, **$350**

A Variety of $350 Seven-piece Dining Room Suites reduced for the Removal Sale to **$250**

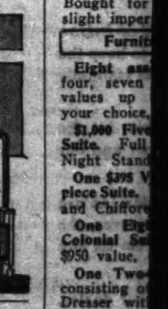
Twelve $265 Seven-piece Walnut Dining Room Suites, reduced to **$189.50**

Four eight-piece Dining Room Suites, $375.00 value. Removal Sale price, **$199.50**

Twin Beds—This Removal Sale includes a variety of Twin Beds, values up to $80 each; assorted finishes. Our price, **$42.50**



0 Walnut Bedr[illegible]
[illegible] be sold tomorrow.



$89.50
[illegible]tionately

[illegible]e also have a [illegible]0 gray oak ten-[illegible]ce Dining Room [illegible]e to sell for **$295**

[illegible] Walnut Queen [illegible]ce Dining Room [illegible] walnut chairs, [illegible] table legs, 5-ply [illegible] A good $195.00 [illegible] Sale **$139.50**

Four-Post Bed Cut In Pri[illegible]
Every sample [illegible] been priced so [illegible] you will be gla[illegible] have such an op[illegible] tunity to buy. [illegible] $54.50 beds at **$37.[illegible]**



40 Inch $5.50 Brocade Crepe, Yard, $3.88

This popular silk is to be had in all new colors, including the popular tan, gray and brown,

1,000 yards 40-inch Crepe de Chine. This is a remarkable value in an assortment of over 30 colors, including the beautiful evening shades for lingerie, etc. Yard, **$1.78**

2,500 yards Extra High Quality 40-inch Charmeuse. This comes in over 20 colors, also black and white, one of the season's favored silks, yard, **$2.78**

36-inch Filmette Lingerie Silk, in white, pink, flesh, orchid, in both plain and fancy weaves. Yard, **95c**
Rothschild's—Second Floor—South.

40-inch Black Chiffon Velvet. Excellent value; all silk surface, reliable quality. Has sold for $7.50 yard; at, yard, **$5.50**



SMART UNTRIMMED HATS at $3.45 to $10

An unusually wide assortment of all that's new in untrimmed hats. The moderate pricing is a notable feature. Small, medium and large shapes of Lyons and Panne velvet, hatters' and Zibaline plush in draped, shirred and blocked effects; black, brown, sand, wood, cherry and all the other most wanted colors.

Smart trimmings in a variety of favored flowers, fancy feathers, ostrich novelties, pompons. Prices in every case are notably moderate.

We trim your hats FREE of charge
Rothschild's—Fourth Floor—South.

Exceptional Values in Misses' Fur Trimmed COATS
Values to $55 at $39.75



Made of soft pile fabrics in the season's favored weaves and shades. The styles are unusually smart and missy. With large buttons or buckles and corded tassel trimmed; 14 to 18 years.
Rothschild's—Fourth Floor—North.

Silk Jersey Petticoats



Shown in straight line models. Finished with embroidered scalloped bottom, also radium silk petticoats in tailored style. Finished with hemstitching and picot edge. **$3.95**

Princess Slips, of chamois sateen, bodice top, **$1.95**

Batiste Bloomers, double elastic knee; colors are orchid, flesh and white; regular and extra sizes, **69c**

Japanese Crepe Kimonos, prettily embroidered front and back in contrasting colors, **$2.95**
Rothschild's—Third Floor—North.

$19.75 and $25 FOX FUR CHOKERS at $12.95

Shades: Walnut, Red, Cinnamon, Taupe.

Owing to the unseasonable weather for furs we purchased these furs at liberal price concessions.

Single skin style. They're large and fluffy with large tails. To be had in assorted shades.
Rothschild's—Fourth Floor—North.

Sale 5,000 Yards Bleached
SHAKER FLANNEL, Yard 14½c

Limit of 20 yards. Soft, downy nap, for children's night dresses and interlinings,

Double Face Outing Flannel, yard wide, full bleached, heavy, fleecy; yard at **22c**

Fancy Outing Flannel, pretty stripes and plaids in light and dark styles; extra heavy; yard, **27c**

Reversible Robe Flannel, for house dresses, sacques, bath robes, etc.; large range of patterns; 28 inches wide; yard, **55c**
Rothschild's—Second Floor—South.

Sale! $13.50 Dress Coatings

1,000 yards in this season's smartest patterns. Deep nap, pure wool. Plenty of navy blue and black, and the popular tones. Every yard is 54 inches wide. **$7.95**

54-inch All Wool Charmette (fine twill). A high lustre pure wool twill in this season's most popular shades, including the wanted shades of tan, yard, **$3.95**

Imported All Wool Crepe. Just arrived from France in every wanted Fall shade. Plenty of tans and grays, 39 inches wide. Used for the fashionable plaited skirts and one-piece frocks. Yard, **$2.39**
Rothschild's—Second Floor—South.

Sale of Women's $6.50 to $8.00 French Stage Last Shoes at $4.75



Suedes in black and new shades; fine satins and patent leathers. New open-work and cutout designs, as shown, in the high grade lines. Made on the new French stage last; all new heel heights.
Rothschild's—Fourth Floor—North.

FREE
We will give, free of charge with every purchase, a coupon entitling you to a handsome platinum finished photo of your baby. This coupon can be used at any time within 30 days.

BABY WEEK! Annual Sale of INFANTS' WEAR

Infants' Long and Short Yoke and Bishop Dresses at **55c**

Baby Pillows, for cribs and carriages, Kapok and cotton filled, 13x17, at **45c**

Quilted Crib Pads, all bound, washable, 17x18, now at **29c**

Bird's-eye Diapers, 32x60, substandards of $1 quality, hemmed; ready for use, **$2.25**

Carter's Bands, in all sizes, of our best quality substandards, **29c**

Infants' $3.95 White Bassinet Cribs, with woven wire springs and rubber tired wheels, well constructed, at **$3.95**
Rothschild's—Third Floor—South.

$18 Reading LAMPS $11.95



Bridge or Davenport style, as illustrated, 12-inch oblong georgette shades. Combinations of colors, silk fringe. Lamp in black and gold and walnut and gold.

Pull cords for table and floor lamp, all colors, heavy silk tassels. Regular 75c value, 39c

Rothschild's—Fifth Floor.

$2.00 Night Light Doll Frames, Special, $1.15



Charming bisque heads with porcelain arms and movable lovely hair; electrically wired frames.

Rothschild's—Third Floor—North.

...'s

Savings of 20% to 50% or More!

$75,000 Sale of Fine Oriental Rugs

All of These Remarkable Rugs Can Be Bought on Our Plan of Extended Payments. Ask About Our Terms

From one of America's greatest direct importers we secured $175,000 worth of hand-picked pieces at practically importers' prices. No such sale has been held on State Street in years. Come here tomorrow assured of finding values and prices that will astonish judges of Oriental rugs.



See the rugs in our windows.

350 Amazing Beluchistan Rug Values!

Rich, silky pieces in deep colorings. Sizes range from 2½x4½ feet up to 3½x6 feet.

Lot No. 1	Lot No. 2	Lot No. 3	Lot No. 4
60 rugs at $14.95	110 rugs at $17.50	100 rugs at $21.50	80 rugs at $23.50

Persian Arak Rugs

11.9x8.8	$285
12.8x10.0	350
11.2x8.4	260
11.8x8.7	285
12.5x8.10	310
10.0x8.3	225
11.0x8.0	245
13.5x10.1	375
12.0x8.5	260
13.5x10.5	385
14.9x10.8	435
14.5x10.4	415
14.6x9.10	395
14.0x10.7	410
14.0x10.4	400
12.3x9.1	310
11.8x8.9	285

Mosoul Rugs, 90 rugs in the lot; every one perfect; sizes about 3½x6 feet; very heavy rugs, beautiful in color; special, **$39.75**

Kirmanshah and Sarouk Rugs, 2x5 and 3x5 sizes, extra fine weaves in rich shades of rose, blue, ivory, etc., special, **$67.50**

Persian Ispahan Rugs

11.5 x 7.0	$295	9.10 x 6.10	$250
12.6 x 9.0	425	10.2 x 6.10	265
12.7 x 8.10	420	10.10 x 7.4	295
12.8 x 9.0	427	9.4 x 7.0	240
12.9 x 9.7	460	11.10 x 8.4	370
11.7 x 8.10	385	13.6 x 10.4	525
10.2 x 6.5	250		

Fine Chinese Rugs Attractively Priced

Finest quality obtainable, woven of the finest yarns. Exquisite patterns in shades of brown, rose, blue, gold, etc., in four desirable sizes.

9x12 ft. size	8x10 ft. size	6x9 ft. size	3x6 ft. size
$295	$245	$125	$39.75

Rothschild's—Fifth Floor, North.

These are the cream of the rug market. Every piece was personally selected out of thousands of rugs. Yet prices you would never believe possible are here waiting for lucky buyers. Everything marked in plain figures.

Rothschild's—Fifth Floor—North.

Persian Iran Rugs, average about 3x5 feet; 75 of these choice rugs in a wide range of colorings, special, **$29.75**

187 Persian Dozar Rug Bargains

Sizes about 4x6½ feet. Rich blended colors.

Lot No. 1	Lot No. 2	Lot No. 3	Lot No. 4
43 rugs at $57.50	80 rugs at $67.50	85 Rugs at $77.50	39 rugs at $87.50

Persian Hall Rugs, this lot contains Runners of the highest quality and weave; sizes average about 3½ feet wide and from 10 to 16 feet in length, special, **$72.50**

Turkish Ispahan Rugs

12.7 x 10.0	$400	10.3 x 8.7	$395
12.9 x 9.5	350	12.0 x 9.6	495

Turkish Anatolian

12.0 x 8.10	$350	12.1 x 8.10	$325
13.2 x 11.0	350	11.9 x 9.3	325
11.10 x 8.10	325	13.0 x 10.0	395

Turkish Anatolian Rugs

12.0 x 9.0	$325	10.2 x 8.2	$250
12.0 x 9.2	335	10.0 x 8.0	240
12.0 x 9.0	325	9.10 x 7.0	210
9.6 x 8.3	235	10.1 x 8.1	245

Mosoul Rugs, 100 in the lot; heavy, firmly woven; exquisite colorings in artistic patterns; large sizes; special, **$47.50**

Persian and Caucasian Hall Rugs. In this group are Runners averaging 3½ feet wide and 10 to 14 feet long. Splendid patterns, **$57.50**

Persian Kirmanshah Rugs at Startling Prices

11.0x7.0	$380	12.7x9.6	$425
11.0x7.6	365	12.0x8.10	475
13.4x11.0	665	13.6x7.10	550
13.7x10.6	650	10.0x7.4	265
13.0x9.0	485	12.7x9.0	575
11.7x8.10	460	12.3x8.10	565
11.9x8.10	470	12.1x9.0	575
10.9x8.0	385	12.2x8.9	560
10.8x8.8	415	12.6x8.10	575

ow! Our Furniture Removal Sale

rth at Cut Price Clear Half Our Floor in One Event!

Furniture Department has to be sold after Christmas. We cannot put future we hold this sensational reduction of the furniture displayed on our le or attractive. The furniture in price only because we need the space. We cannot hold it for delivery after October 10th. This sale, therefore, appeals strongly to those who are ready for furniture at once. This furniture must be sold with the understanding that the order cannot be cancelled, exchanged or returned. Convenient Terms If You Wish. ONE YEAR TO PAY.

Sixth Floor.

Parlor Living Room Suites at Removal Sale Prices

One of a Kind at Prices That Our Entire Floor Should Be in One Day.

To illustrate what this sale is, we have two elegant suites like illustrated, upholstered in extremely fine mohair, and the choice on one side mohair to match the set, other a very elegant tapestry. Backs and arms same mohair. Two pieces are exactly alike at $525. In this REMOVAL SALE, every, two pieces, **$398**





Karpen Brothers' $400.00 Suite, to sell at **$285**

One $700 Suite, consisting 3-Piece Suite, mohair and brocatelle, couch of davenport, Coxwell chairs, one heavy parlor chair, Removal Sale price, **$219.50**

Two Karpen 3-Piece Suites, brown or blue velour; $250 val., **$169**

One Karpen 3-Piece Suite, $420 value, mohair cover with four pillows, **$265**

One $800 Suite, elegant mohair, brocatelle on one side of cushions, and four pillows, **$550**

Two Karpen $535 2-Piece Suites, small figured mohair of elegant quality; five silk cushions, **$395**

One $350 2-Piece Mohair Suite, dark walnut; Removal Sale, **$269.50**

Heavy 3-Piece Suites, velour; val. tomorrow, **$189.50**

Massive Velour 3-Piece $300 value, **$225**

Mulberry Mohair 3-Piece Suite, velour backs and arms, **$265**

$50 and $60 Wing Chairs, assorted covers. Quick delivery in every case. While they last, choice, **$38.50**



Other Living Room Pieces Greatly Reduced

One $175 Massive Davenport in Mulberry Velour Arm covered with blue Baker Karpen velour, slightly soiled, **$59.50**

One $60 48-inch Parlor Table, Pullman Arm Chair, loose plain Cordova mohair, beautiful **$49.50**

Six $30 Ottomans, Chaise Longue, with a Chair to match, 2 pieces, **$150**

Variety of genuine Figured Mohair Library Chairs; values up to $165, your choice at **$89**

Two Karpen Solid Mahogany Colonial Wing Rockers, corduroy covers, reduced from $45 to **$25**

$60 Mahogany Chiffonettes at less than half price, **$34.50**

Sixth Floor.

Removal Sale of 0 Walnut Bedroom Suites at $350

Rockford's finest factories. Sale to be sold tomorrow.



One Nine-piece (Twin Beds) Black and Ivory Decorated Suite. Bought for window display. $1,750.00 value. Subject to slight imperfections. Quick delivery, **$895**

Furniture Sold on Easy Payments. Take One Year to Pay.

Eight assorted Suites—three, four, seven and eight pieces—values up to $750; your choice, **$495**

$1,000 Five-piece Burl Walnut Suite. Full size Bed. Night Stand included, **$695**

One $395 Venetian Gray Three-piece Suite. Bed, Dresser and Chifforette, **$295**

One Eight-piece Mahogany Colonial Suite, $950 value, **$695**

One Two-tone Walnut Suite, consisting of Twin Beds, Vanity Dresser with inlaid glass tops, Dresser and Chifforobe; worth $650.00, for **$375**

Four Genuine Mahogany Three-piece Suites, consisting of Bed, Chifforobe and large Vanity. Less than half price. Natural mahogany color, **$295**

One $1,000.00 Very Beautiful Mahogany Suite, four pieces, **$750**

One Magnificent Venetian Gray 7-piece Suite (two rockers), $850 value, **$595**

Eight Elegant $650.00 Suites. Very fine construction, with a Birdseye Maple effect, but which is in reality a very exclusive piece of Poplar, beautifully grained. Four pieces, **$395**

Eight $250.00 Two-piece Suites—Bow End Bed and 50-inch Dresser, very fine, **$149.50**

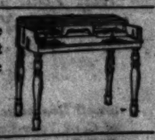
An Assortment of Three and Four-piece Suites—average value of $350.00—all reduced for the Removal Sale, each, **$250**

A Few $200.00 Suites, marked down for tomorrow, each, **$150**



Eight of These $16.50 Wooden Beds, full size, **$8.95**

30 of these 42-in. Spinet Desks, while they last, **$15**





Eight of these $135 three-piece Walnut and Gum Suites, **$95**

Please come prepared to pay one-fourth cash; balance monthly.



Four-Post Bed Cut in Price—Every sample has been priced so low you will be glad to have such an opportunity to buy. Our $54.50 beds at **$37.50**



Bed-Bed Prices Slashed. Every In-Bed in our entire stock, whether it be inexpensive metal or finest mahogany, has been reduced. Featuring the world's best makes — Karpen Bros., Englander, Pullman, Kimball, Kenney-Esme — no better Bed-Beds made, from **$19.95 to $150**



Sale! Silk Drapery Material

Yard $1.59



Those who were disappointed two weeks ago in obtaining their favorite color will have another opportunity tomorrow as the second shipment of these beautiful silks has arrived. They are 45 inches to 48 inches wide and the most beautiful silks produced in the upholstery trade for several years. Choice shades of blue, mulberry, brown and gold, as well as the iridescent stripes now so much in demand. Every yard guaranteed sun-fast and tub-fast.

Bring your window measurements and supply your needs now, as the quantity will not last long.

Rothschild's—Fifth Floor—South.

Calling Cards

Whiting's Kid Finish Calling Cards, printed with your name, in script or Old English, special for Monday only, 100 for **29c**

Bookfold Card Case FREE with every order.

Rothschild's—First Floor.

Sample Neckwear, 39c

Some soiled from handling. In this lot you will find collar and cuff sets, vestees, camisoles and guimpes.

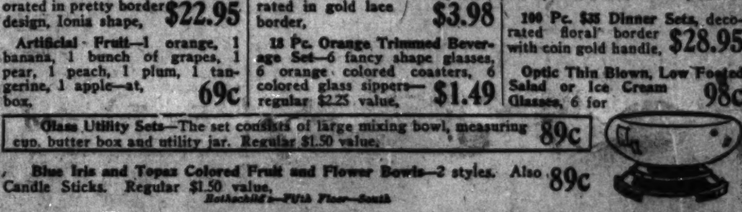
Rothschild's—First Floor.

Women's Imported Chamoisette Gloves, 75c

A sensible glove for early fall wear. Strap wrist and fancy embroidered back. In covert, beaver, coffee, oak and mode.

Women's Imported Glace Gloves, two clasp, Paris point, stitched backs, in black, brown, tan, beaver and gray, **$1.65**

Rothschild's—First Floor.



51 Piece Dinner Sets, $11.95

The October sale of dinnerware brings a wonderful assortment of new pieces at extremely low prices. This set at $11.95 is daintily decorated in wide conventional border. Complete service for 6 people. This set usually sells for $19.95.

50 Pc. $12.98 Dinner Sets, decorated in gold lace border, **$7.95**

100 Pc. $30 Dinner Sets, decorated in pretty border design, Ionia shape, **$22.95**

Artificial Fruit—1 orange, 1 banana, 1 bunch of grapes, 1 pear, 1 peach, 1 plum, 1 tangerine, 1 apple—at, box, **69c**

Imported 100 Pc. China Dinner Sets, $45 value. Pretty border design, **$33.95**

32 Pc. $6.95 Dinner Sets, decorated in gold lace border, **$3.98**

13 Pc. Orange Trimmed Beverage Set—6 fancy shape glasses, 6 orange colored coasters, 6 colored glass sippers—regular $2.25 value, **$1.49**

32 Pc. $18.75 Dinner Sets, decorated in conventional border of turquoise and black, **$5.95**

100 Pc. $35 Dinner Sets, decorated floral border with coin gold handle, **$28.95**

Optic Thin Blown, Low Footed Salad or Ice Cream Glasses, 6 for **98c**

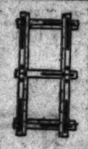
Glass Utility Sets—The set consists of large mixing bowl, measuring cup, butter box and utility jar. Regular $1.50 value, **89c**

Blue Iris and Topaz Colored Fruit and Flower Bowls—2 styles. Also Candle Sticks. Regular $1.50 value, **89c**

Rothschild's—Fifth Floor—South.

6x12 Foot Curtain Stretchers

Center brace, nickel plated brass pins. **$1.79**

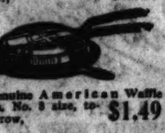




Priscilla Wood Frame Wringers guaranteed for 3 years, at **$5.45**



Pie Servers, nickel plated frame, 9½ inch genuine Pyrex transparent ovenware inset, **$1.39**



Genuine American Waffle Irons, No. 8 size, tomorrow, **$1.49**

Sprustex Floor Oil Mops, Triangle shape. Adjustable handle with large bottle of Sprustex oil, at **79c**



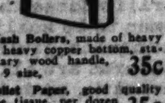
Wash Boilers, made of heavy tin, heavy copper bottom, stationary wood handle, No. 9 size, **35c**



Electric Iron, 6 lb. size, nickel plated, heating elements guaranteed complete with cord and stand, **$2.85**

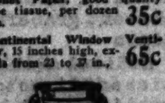
Toilet Paper, good quality crepe tissue, per dozen rolls, **35c**

Continental Window Ventilator, 15 inches high, extends from 23 to 37 in., **65c**





Wash Boilers, family size, well made and finished, at **45c**



Permanente Ready Mixed House Paint; large variety of colors. Tomorrow, per gallon, **$1.79**



Grand Cabinet Gas Range

White porcelain enameled splasher door panel, drip and broiler pans, cast iron cooking top, four efficient top burners, powerful oven burner. Connected free in city and adjoining suburbs, **$39.95**



Garbage Pails

Made of corrugated galvanized iron, with cover, **89c**



Benjamin Two Way Plugs, brushed brass finish, each, **35c**



Kitchen Heater

Steel body, cast iron lining, nickel plated trimmings, pouch feed, adjustable legs; burns all kinds of fuel, **$19.95**

Rothschild's—Eighth Floor.

Here It Is! A Sale of 2,000 Boys' Wool Novelty Suits

Sizes for boys of 3 to 10 years.



$10 to $12 Suits, Purchased from the Kiddie Novelty Clothes Co., Broadway, New York, on Sale Here Tomorrow at

Two Trousers with Each Suit, and Extra Collar and Cuff Set, and Tie.

$6.45

Fine imported and domestic fabrics, imported wool jerseys, soft cassimeres, fancy tweeds, and herringbone stripes, also fine twill blue serges.

Every suit with two trousers, extra set of genuine Palmer linen collar and cuffs, and silk tie.

The new two-in-one style as pictured at the top, Eton style at the right, or Oliver Twist style at the left, both are the same suit. Also other styles as shown.

Colors: Navy blue, warm brown, soft green tan, gray, olive, mode, cocoa, and all sorts of sturdy mixtures.

Sizes 3 to 10 years. Large lots and complete range of sizes. Plenty of extra salespeople.

On sale on the Second Floor, North.

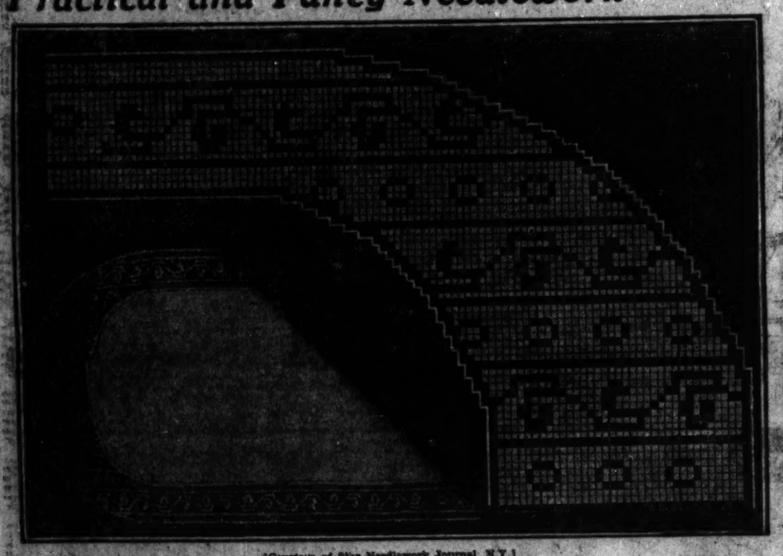


O, DON'T YOU REMEMBER—



Practical and Fancy Needlework

BY CLOTILDE



[Courtesy of Star Needlework Journal, N.Y.]

DESIGN FOR A BUREAU SCARF. A beautiful design is shown here for a bureau scarf, although one can, of course, make any other use of a border like this that suggests itself. For a bureau nothing is more beautiful than linen—not too fine a quality, but one that will stay smooth.

Twelve balls of crochet cotton, No. 70, will be required.

To make: Chain 87 for solid meshes, working first d c in fourth chain from hook. Work up and down according to diagram to letter "B," repeat between "A" and "B" until half the scarf is the desired length; then work the center motif, and continue the other half.

MARITAL REEFS

What was the greatest stumbling block in happiness in your married life? Did you have to struggle with too idealistic and too romantic a viewpoint of music and matrimony? Was it incompatibility of temperament or intensity? Was there an economic reason for the row you nearly struck on your stumbling? Unfair division of the pay envelope? Husband unfaithful, though, too, unkind, alcoholic, lazy, deceitful? Perhaps it was some other stumbling block about which you can tell us and which may help some other couple about to embark upon the rocky sea. Matrimony. Tell us about it, won't you? The prize will be $1.00 every week. Address: Doris Blake, Chicago Tribune, Chicago.

Abandoning the Climb.

The hill my husband and I were trying to climb was a steep one called "Jealousy." The car we tried to climb it with was a "Faithless." A poor car indeed for such a steep hill! Our tour was something like this:

Our marriage was the culmination of a school romance. During our high school days we were the most friendly couple at school, and, more than that, the most jealous one, I believe. Then, after graduation, we separated; he to attend a law school and I to attend a school of dramatics. He disapproved of my going away and begged me to wait at home for him, but I refused.

It was then I decided that "absence makes a jealous heart grow bitter." I didn't trust him while he was away and he didn't trust me; faithless and jealous, two factors that spell trouble for young lovers. However we didn't give up, but consoled ourselves with the thought that after marriage things would be different.

But when we were married we discovered it was the same old story. Troublesome friends kept constantly reminding friend hubby of the wonderful career his wife had given up and he "waxed lean with jealousy." Yet I had given up my career willingly because I felt that the applause of a happy husband was worth more than the applause of the public. But the husband didn't applaud, and my jealous, suspicious nature went on the warpath.

So there we were: two desperately jealous people, in love with each other, trying to climb the hill of Jealousy with only a cheap little Faithless. My husband's business kept him away from home a great deal and I didn't trust him when he was away, and he didn't trust me while I was alone. So, after days and nights of tears and heartaches, we parted. He still loves me and I am still in love with him, but until we can learn to be more unselfish and broadminded and less jealous we have decided this is the better way. I have gathered up the threads of my girlhood career and have thrown myself headlong into my work. Sometimes it is hard and I am almost persuaded to go back to him, but my common sense intervenes and warns me not to. Faithless, jealous couples, such as we were have no right to establish homes and usher innocent baby lives into a stifling atmosphere of jealousy and faithlessness.

So young, jealous life tourists, if you haven't anything better than a "Faithless," you'd better think twice before you decide to go touring together, because when the "Faithless" gets to the steep hill, Jealousy it is sure to say: "I kin, I kin, I can't."

A. J.



Mothers know a dose of
DR. CALDWELL'S
SYRUP PEPSIN
Will keep them fit

'First Aid' For Sick Children

THE experienced mother is not alarmed when a child becomes sick. She knows that most of the ailments of childhood are trifling. If it seems serious she calls a doctor, but whether or not she calls him she gives, first of all, a good laxative medicine. The doctor would advise that anyway. It is his "first aid." Such experienced mothers as Mrs. Everett E. Hunt of Belzoni, Okla., who has three children, and never any sickness, and Mrs. F. B. Kuklenski of Prosser, Wash., always give Dr. Caldwell's Syrup Pepsin at the first indication of sickness. Such timely doses have saved them much worry.

The Meaning of "Good"

All doctors agree that a thorough cleaning out of the bowels is of first importance for it removes dangerous intestinal poisons. They will also advise a "good laxative," and by "good" they mean one that is effective and yet harmless. They know that there are physics that never should be given to children - calomel, which is mercury and loosens the teeth; phenolphthalein, a coal-tar drug that causes skin trouble; salts, which concentrate the blood and dry up the saliva. They consider Dr. Caldwell's Syrup Pepsin safe for all ages as they know it is a simple vegetable compound of Egyptian senna with pepsin and agreeable aromatics. The formula is on the package.

Give Laxative for Colds

Adults should have at least one movement of the bowels every 24 hours, and children two or three. Failure to have it means constipation, then headache, biliousness, drowsiness, lack of appetite. Give a dose of Dr. Caldwell's Syrup Pepsin at bedtime, and there will be health and good feeling by morning. A dose costs less than a cent, and a bottle can be had at any drug store. Colds and constipation come together, so if you notice coughing or sneezing stop it at once with Syrup Pepsin.

If You Want to Try It Free Before Buying

"Syrup Pepsin," 517 Washington St., Monticello, Illinois.

I need a good laxative and would like to prove what you say about Dr. Caldwell's Syrup Pepsin by actual test. Send me a free trial bottle. Address to

Name.....

Address.....

Not more than one free trial bottle to a family

The HOME HARMONIOUS

by Anita de Campi



Anita de Campi will be glad to assist the home maker in any problems pertaining to home building and home furnishing. Address your letter to Anita de Campi, The Tribune, Chicago. Inclose stamped, addressed envelope for personal reply.

COLONIAL STONE HOUSE.

TAKING its inspiration from the simple and logical American houses of our forefathers is the compact little house illustrated. It will delight admirers of the beautiful, old colonial houses that abound throughout many parts of our eastern states. Its exterior is planned in exactly the same manner—plain stone walls, unornamented with cut stone, with the porch, entrance feature, and cornice built of wood, painted a light color, in contrast to the varying natural color tones of the rough sawed, rustic buff colored limestone with which the walls are faced.

There is a substantial difference, however. Instead of building the entire thickness of the walls with blocks of stone, quarried and hewn square by hand labor, as was necessary in colonial times, these walls are constructed of a facing of Indiana limestone, sawed square by machinery, and backed up with brick or hollow tile. The stone is left with the rough finish, as it comes from the saws, giving the walls a most interesting surface texture, which, with the marking and sparkle inherent in this kind of stone, relieves the plain surface and gives an antique effect.

The roof is intended to be of blue slate, preferably a light, gray blue, or a greenish gray slate. It could be of stained shingles or dull green shingle tile.

Surmounting the front entrance dorway is a zinc lined flower box.

There is not a piece of cut stone in this little house, except the door and window sills. It is, therefore, a most economical stone house to build.

It is on the inside, however, that this house has its greatest appeal. It claims distinction by the unusually compact and convenient arrangement of the rooms. While planned around a central chimney, like many of the old New England farm houses, at this point the similarity with colonial houses ends. The floor plans are essentially modern in every way and are arranged for the convenience of the housewife who is obliged to do all or a greater portion of her own work. The small percentage of the floor area taken up by halls is at once evident.

Few small houses have such a nice square entrance hall and upper stair hall, and such a convenient kitchen and rear entry arrangement. The kitchen is just a step from the front door, and yet is well separated from entrance hall and living room. To one entering the house, the little square hall seems like a tiny reception room, with its console table under the window and paneled doors leading to the living room, kitchen entry, and coat closet. This coat closet is of the wardrobe type, with cupboard below for rubbers, etc. Opening from the rear entry, just a step off from the main hall, there is a toilet. This arrangement is fine, especially where there are small children.

The wide, straight stairway is of the simplest type, and takes up the least possible amount of space, and, of course is the most economical type to build.

The living room, entered to the right of the hall, measures 14 feet 3 inches by 22 feet 6 inches, and has windows on three sides. There is a large, open fireplace of early colonial type on the long, inside wall of the living room. On one side of the fireplace is a built-in bookcase, and on the other a large in a door bed closet. Both are built in as a part of the wood paneling around the fireplace.

At the rear of the living room there are two glazed, double French doors, one pair leading to the porch and the other to the dining room, which also opens on to the roomy square, porch. There is a large, built in china closet in the dining room, right beside the door to the kitchen.

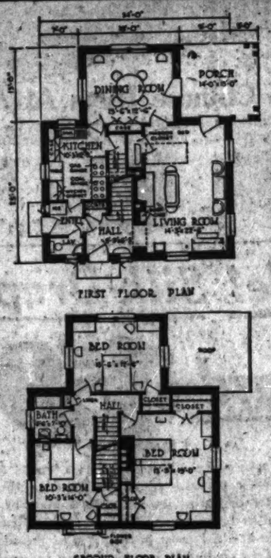
The kitchen is unusually well planned and compact. In the rear entry is a space for the refrigerator, which is iced from the outside.

On the second floor there are three bedrooms and bath, all with good closet space. The bedrooms are so arranged as to give free access to three sides of the beds, so that there is no moving of them each day, with consequent scratching of floors and wearing out of rugs. From a cupboard in the small bedroom there is a stair leading to the storage space in the attic.

There is a basement under the entire house, amply lighted and ventilated by windows placed in areaways.

The plan and design of this little house lend themselves to a great many different conditions of site. Being so moderate in cost, it possesses great general utility for the small suburban home builder. It could be built quite close to the sidewalk in built up sections, or be located well back on the lot, in more rural suburban districts. This house is intended for a 60 foot lot, but could be satisfactorily placed on a lot as narrow as 50 feet.

From the porch and from the gate to the service yard at the garage, which is placed just a little to the rear of the kitchen, two garden walks lead back to a pergola placed across the back of the rear lawn, thus encircling the open garden space in the center of which a carved stone bird bath or sun dial could be placed.



Nemo Editorial on Corsets

No. 1—WHY EVERY WOMAN SHOULD KNOW OF IT.

From this illustration, you would never suspect how the Wonderlift Corset helps women to be healthy. The health-giving features are all underneath, so do not prevent graceful lines

Medical authorities and directors of public health unreservedly endorse this corset. Neither space nor medium permits detailed information here; so a booklet entitled *"Why Women Should Wear Corsets"* will be mailed free upon request.

There is a Wonderlift Corset for every woman; each model has hygienic features which lift up and support the delicate organs. Prices $7.25 to $15.00. No. 560 (illustrated) --$7.25.



GET A BOOKLET

CIRCLET
MORE THAN A BRASSIERE
Completes Correct Corseting
$1.00 to $6.00
At Every Where

NEMO HYGIENIC FASHION INSTITUTE NEW YORK

Lifetime Aluminum
Electric Percolator
8 CUP CAPACITY

Fully guaranteed for One Year

$4.50



Makes better coffee—

Equals Electric Percolators selling at $8 to $10.

251 dealers in Chicago and suburbs are regular distributors of "Lifetime" Aluminum Cooking Utensils.

Ask your nearest hardware or department store.

WOMEN! DYE IT YOURSELF FOR 15c

Dresses	Waists	Curtains	Ginghams
Skirts	Kimonas	Coverings	Stockings
Coats	Sweaters	Draperies	Everything

Diamond Dyes

Buy "Diamond Dyes"—no other kind—and follow the simple directions in every package. Don't wonder whether you can dye or tint successfully, because perfect home dyeing is guaranteed with Diamond Dyes even if you have never dyed before. Just tell your druggist whether the material you wish to dye is wool or silk, or whether it is linen, cotton, or any mixed goods. Diamond Dyes never streak, spot, fade, or run.

Advertise in The Tribune



Is Your Dining Room All That It Should Be?

Let the Card of Introduction Help You

Styles are constantly changing. Craftsmanship is steadily improving. It behooves every home lover to keep on the alert for latest modes in furniture and floor coverings.

With the rapid extension of PECK & HILLS *Card of Introduction* plan it is no longer a task but a pleasure to keep the home up to date. A home in a small town may be as tastefully furnished as one in the largest city.

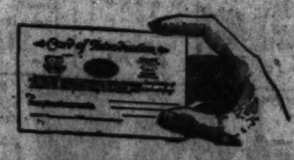
After examining your dealer's stock simply ask him for the card. At the first opportunity present it at our door and our entire wholesale display is opened to you.

Every desirable pattern, all the admired period designs are to be found in our representative collection. Moreover, the advice of our home furnishing specialists is available on any problem.

Whatever you choose will be delivered through your dealer. Thus he is able to serve you at reduced cost. The manufacturer, also, saves in distribution and display expense. It is natural that these economies should benefit you, too.

Ask Your Neighborhood Furniture Dealer for Your Card of Introduction

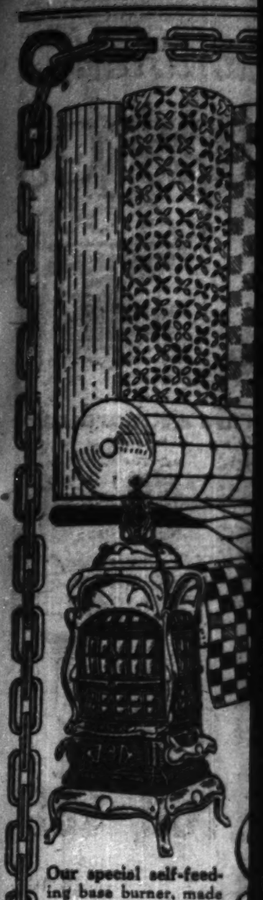
Small Reproduction of Card Your Dealer Will Give You. None Admitted Without It.



Peck & Hills Furniture Co.

WABASH AVENUE AND 14th STREET, CHICAGO

NEW YORK PHILADELPHIA BOSTON DENVER LOS ANGELES OAKLAND



Our special self-feeding base burner, made according to our own plans and specifications. No better heater made. Sale price,

$59.75



Standard full-sized mattress filled with selected materials of highest possible quality, covered with strong, durable ticking, quilted, now priced at . . .



$18.00 Down

This beautiful four-piece home for the small d... installments of $16.0... walnut finish. It is be... tifully hand polished ... represents the latest ... most approved period ... sign .....



Colonial piano bench... walnut or oak finishes. ... resents a strictly first ... workmanship. Regular $... value,

$13.75

luminum
rcolator
ACITY
$4.50
Makes better coffee—
Equals Electric Percolators selling at $8 to $10.
251 dealers in Chicago and suburbs are regular distributors of "Lifetime" Aluminum Cooking Utensils.
Ask your nearest hardware or department store.
YE IT
FOR 15c
urtains
overings
raperies
Ginghams
Stockings
Everything
l Dyes
ore. Just tell your druggist ether the material you wish to is wool or silk, or whether it is en, cotton, or any mixed goods. mond Dyes never streak, spot, e, or run.
The Tribune
oom Be?
Help You
is steadily on the alert
of Introlo keep the s tastefully
im for the or and our
esigns are reover, the ble on any
our dealer. manufacnse. It is o.
Dealer
ls
CHICAGO
OAKLAND

Linoleum Week

GENERAL

The greatest sale of genuine linoleum and linoleum rugs in the city's history. Every one of our ten big stores will display unlimited stocks of the finest linoleums in the country at specially reduced prices for one week only, beginning Monday, October 1. This extraordinary sale is announced for the benefit of the large number of our patrons throughout the city who are taking up new quarters and, therefore, will need floor coverings to harmonize with their new surroundings. All purchases made will be subject to the benefits of our Free Savings Bank Account Plan. This plan will be fully explained to you by our salesmen or the officials of the Chicago City Bank & Trust Co. upon request.

Open Thurs. & Sat. Eve.

Our special self-feeding base burner, made according to our own plans and specifications. No better heater made. Sale price, **$59.75**

Magnificent three-piece overstuffed parlor suite, upholstered with high grade selected velour. Frame comes in Queen Anne design. All cushions are firmly stuffed and will hold their shape thru many years of hard wear. Terms $17.00 down and $12.00 per month. Now on sale at all of our 10 Big Stores at **$174.75**

Standard full-sized mattresses, filled with selected materials of the highest possible quality. Covered with strong, durable ticking, deeply quilted, now priced at **$10.45**

Wonderful display of phonographs, both upright and console patterns. These machines play all records and are guaranteed to give perfect satisfaction. Sold on easy monthly terms without interest. See the beautiful console pattern illustrated here which we have specially priced at **$98.95**

$18.00 Down

Our 11th Store Now Under Construction at 4204-06 West North Avenue

This beautiful four-piece bedroom suite, placed in your home for the small deposit of $18.00 down and easy monthly installments of $16.00. Set comes in American walnut finish. It is beautifully hand polished and represents the latest and most approved period design **$199.50**

Ask About Our Two Year Credit Plan

Genuine Linoleum Price List

6 x 9	Genuine Linoleum Rugs	$ 8.25
7.6x 9	Genuine Linoleum Rugs	9.50
7.6x10.6	Genuine Linoleum Rugs	13.45
9 x12	Genuine Linoleum Rugs	15.95

Special prices have been ordered on all genuine print linoleum, in rolls. Regular $1.50 quality; price during this sale, per yard **95c**

High grade double weight cork inlaid linoleum, in a wide variety of patterns; per yard **$1.67**

These prices hold good throughout the entire week, beginning Monday, October 1.

Colonial piano benches in walnut or oak finishes. Represents strictly first class workmanship. Regular $18.00 value, **$13.75**

Four burner gas range, large oven and broiler, porcelain drip pan, nickel trimmed. It is backed by our personal guarantee. **$48.45**

Large combination range, four burner size, sold on approval, guaranteed to give perfect satisfaction under the severest tests. Sold complete with large roomy warming closet at the low price of **$89.85**

CHICAGO'S GREATEST CHAIN OF FURNITURE STORES

LARGEST RETAIL LIBERAL CREDIT FURNITURE DEALERS IN CHICAGO

GENERAL FURNITURE CO.

SHOP AT OUR NEAREST STORE

6155-59 S. Halsted St. 11155-57 Michigan Ave. 2947-49 Milwaukee Ave. 3910-12-14 W. 26th St. 1700-13 W. Chicago Ave.
Cor. 92nd & Houston Ave. 4612-18 Wentworth Ave. 1809-15 Loomis Street. 2348-54 W. North Ave. 9121 Commercial Ave.

Three pages of Mandel advertising usher in October—and every page points to extraordinary saving opportunities

At Mandel Brothers': 3,000 Mina Taylor Dresses

Distinctly new styles for house and kitchenette
Women's and misses' and Stylish Stout sizes

Women of Chicago will more than welcome this sale, for it affords a wide choice of the most charming Mina Taylor styles yet produced. The values are extraordinary—long planning and liberal co-operation with the Mina Taylor dress manufacturers enable us to name the very lowest prices possible.



Mina Taylor kitchenette dresses fashioned of Renfrew crepe

29.5

One style, illustrated, has a blouse of solid color crepe and skirt of checked crepe. Other styles are of equal novelty and attractiveness.

Extra space and salespeople will assist you in selecting speedily and satisfactorily the Mina Taylor dresses of your preference. *Third floor.*

Mina Taylor kitchenette dresses

19.5

The dresses are developed in excellent fabrics and designed in a broad range of styles, eight pictured.



2.95 3.95 3.95



Mina Taylor house dresses of Kalburnie checked gingham

39.5

One style pictured is in small checks, has white eyelet embroidery collar and cuffs. The coat-style at right, in large checks, is in wanted shades.

Telephone orders filled by an experienced sales staff. Call State 1500, local 338, 86, 219, 76, 349, 308, 182, or 277. *Third floor.*

Italian silk and glove silk underwear
—samples, discontinued styles; ⅓ to ½ saving

2,500 pieces in this sale.



Italian silk and glove silk vests, 2.95

Also a large assortment of step-ins and bloomers—all fully reinforced, at 2.95. *Third floor.*

Glove silk union suits, 4.95

These in excellent quality; fully reinforced; all sizes.

Envelope chemise, 3.45

They are in a wide variety of plain and novelty designs.

Bloomers in regular and sports lengths, 3.95. Italian silk night gowns, 7.75.

No C. O. D. or phone orders can be accepted for these underwear specials.

16-button imported real kid gloves
—a very special purchase of 2,400 pairs to be sold at an extremely low price

Imported kid gloves of soft pliable skins that fit perfectly and impart that comfortable, "dressy" feeling to the wearer. *Glove section, first floor.*

In modish black

at 5.25



They are in all sizes 5¾ to 7½; with the popular Paris point stitchings.

With full cut arms

at 5.25

Full cut arms, full 24 inch length. Decidedly the correct length.

Monday morning shopping is advised; and you will be prudent to select several pairs of the gloves, at 5.25.

Superior chiffon silk hose, special, 3.95

A quality unequaled for sheerness and service—full reinforcements—all silk from top to toe—in gunmetal, taupe, black, castor, fawn, and new beige.

All-silk hose with open-work side clocks, special, 2.95

In several desirable designs; hose in black, aluminum, silver and gray. One-third saving.



Final clearance of chiffon stockings, 1.65

A number of discontinued and impossible-to-repurchase styles—in white and new tones—for quick and complete clearance, 1.65. *First floor.*

Smart 28-inch fur coats
of steel tint caracul

Steel is one of the newest and most effective tints in caracul for fall and winter.



With collar of flying squirrel

$195

The fur is in small even curls; the straight box lines, the chin chin contrasting collar are vogue. Fancy linings. Limited lot. *Fifth floor.*

For little brother and sister
Chinchilla coat for sister, 17.75

All-wool tailored models with large, convertible, Australian opossum collar; pockets; flannel lining; heather, cadet or cinnamon; 2 to 6. Hat, 6.75.



Brother's coat to match sister's

Of all-wool chinchilla; with Australian opossum collar; pockets; belted back; 1 to 4 years; 17.75. Tailored hats to match, 6.75. *Third floor.*

Another "Superba" shoe
verifies "Superba" superiority

Individual, refined, smart—"Superba" shoes have justly won a host of modish admirers. This latest "Superba" model for fall wear will win many more.



Moderately priced, 10.50

Patent leathers, with strap of dull kid, black satins with straps of black suede; turn soles, new Spanish wood covered heels, high arches, medium or short vamps. *Fifth floor.*

Gowns and step-in chemise
of krinklette crepe silk—very new

The gowns have the late circular effect bottom and rose patterned real filet and valenciennes lace trim.



Gowns featured at 8.95

Step-in chemise, $5

The chemise, with circular bottom, match the gowns. *Third floor.*



Two-tone satin quilted robes, 13.95
—wool interlined

A straight-line model with shawl collar; lined throughout with china silk; pocketed.

The value is exceptional

The robes gracefully tie with silk girdle; are in desired shades, and in women's and misses' sizes. *Third floor.*

New-style blouses



—copy of an imported model

—as sketched, beautifully embroidered in colors. The new sash is very much in vogue. $20. *Third floor.*

Imported metal lace edges and bands, 25c to 1.95 yd.

The season's most popular laces for the embellishment of gowns and millinery—available in gold, antique, steel, silver, and in 1 to 8-inch widths. Very low priced.

Imported metal lace all-overs are featured

in new and beautiful patterns in gold, antique, steel, and silver; 36 inches wide; 3.95 to 6.95 yard. *First floor.*

Golf coats, 12.75
—brushed wool



Coats of camel's hair and alpaca yarns—in alternating brushed and plain stripes—in natural camel's hair, fawn, oxford and brown. *Third floor.*

Satin slips, 5.95
—in new light and dark shades

—of excellent silk, in black, brown, navy, tan and gray; women's and misses' sizes.

Petticoats of milanese silk jersey at 4.95

—with plaited ruffled Van Dyke sectional flounce; in all street shades.



Mandel Brothers' Great Mid-season Silk Sale

75,000 yards silks and velvets about ¼ below regular

Heavy spiral crepes at 2.75

Heavy, pebbly weave, wool-filled, insuring style and service; sturdy but not weighty; black, navy, brown, cocoa, gray and many other colors. 38-inch width.

All-silk lingerie crepe, at 1.95

A dainty soft crinkle weave that "tubs" perfectly, suited to boudoir apparel and intimate wear; in baby pink, baby blue, orchid, turquoise, apricot, ivory. 40-in.

Black novelty silks, 2.95 & 3.95

All-silk crepes and practical wool-filled fabrics, a wide choice of stripes in unique formations as well as blocks, squares and brocaded designs.

36-inch exquisite silk duvetyne

In high shades, 2.45 dark shades
medium shades, 2.45 and black

Twenty beautiful shades and black for choice; luxurious, rich duvetyne of soft velvety texture and correct finish, weight and bloom for dresses, capes, coats, wraps, millinery, bags, etc., adaptable to every wear for street, afternoon and evening. A value extraordinary.

40-inch canton crepes and satin crepes, 2.95

High grade all-silk crepe weaves especially purchased for this sale prior to the sharp advance in silk fabrics. The weight, the finish, the luster, characterize the mode and conform strictly to the present fashions. Black, navy, brown, cocoa and many other shades. The quality is equal to every emergency, the saving is 25%.

Smart printed silks, 1.95

The designs are in unique two-tone and multi-color effects on crepe, radium and silk and wool poplin grounds; for blouses, dresses, linings. 36 and 40-inch.

Semi-flat canton crepe, 3.35

Unusually firm in weave, with a glow and bloom not possible in lower grades; 25 light, medium and dark shades; also white, flesh and black. 40-inch width.

All-silk brocaded crepe at 2.95

A fortunate purchase of novelty silks in moire, scroll and jacquard effects, for frocks, capes and linings. Street shades and black. 40-inch.

40-inch black silks at 3.35

Rich, raven black satin canton crepe, blister satin crepe, satin meteor, satin spiral crepe, feature values at one low special price for the mid-season silk sale only.

Black satin charmeuse, 1.95

A fashion favorite for many fall outer garments; rich black, soft, mellow finish. Available at this price only during the mid-season sale.

French metal brocades, mid-season silk sale specials at 9.50. Imported satin metal silks, featured at 6.50. Imported printed metal silks, rare values at $10.50

Imported French novelty velvets, authentic Paris creations, specially priced at 10.50

Imported black chiffon velvets, 5.45 — 40-inch black chiffon velvet, 3.75 — Colored chiffon velvets, 5.95 — Wide wale corduroy velvets, 1.10

Mandel Brothers—famous for silks—daylight silk department, second floor.

The wool dress goods of fall and winter—a splendid collection

Everything that is new and up to date, in plain and fancy materials from foremost looms both abroad and in America specially priced for this important sale.

French reps at 4.85

These new and beautiful materials are decidedly smart for suits and dresses; one of the best looking and best wearing of imported fabrics. In all shades and black.

Scotch coatings, special at 8.50

A splendid collection of those 54-inch, handsome Scotch coatings so much in demand this season; two-tone effects and overplaids in rich color combinations.

Finer imported imitation fur coatings

The very latest designs and colorings in beautiful caracul and karami fur coatings, much used this season for sports coats, jaquettes, etc. Many weaves, in handsome color combinations and black. A great assortment.

54-inch velour checks and plaids, special at $5

Two toned fabrics in good weight for sports dresses and skirts; in several different colors on tan grounds.

Imported and American challis, in new patterns, at 1.15

Floral designs, Persian effects, buds, dots, in latest color combinations; some two and three color effects.

Poiret twills at 3.35

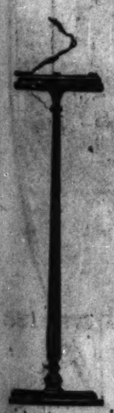
A very beautiful, fine twilled, high satin finished material, strongly in favor for dresses and suits; in the wanted tans, browns, navies, midnight blue and black.. 54-inch.

54-inch jersey cloths at 2.20

Finest all-pure-wool, closely knitted jersey cloth at a remarkably low special price. Shown in a broad choice of sports and staple shades. *Second floor.*

Smoking stands in mahogany finish

Practical stands, with 7-inch base—will not tip over easily.



With glass tray, 3 cigar rests, match box holder

1.95

The pleasing design is sketched. The price is decidedly special. *Sixth floor.*

Imported china dinner sets

Fine, thin, transparent white china, with dull coin gold band and handles, at an especially low price.

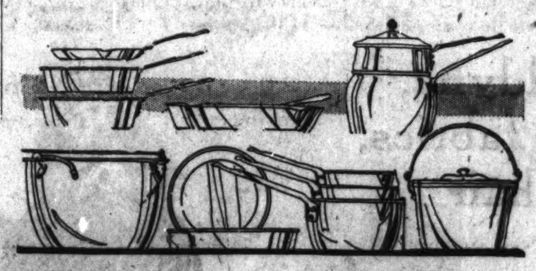


100-piece service 37.50 One-fourth saving

The elegant shape and the rich decoration are to be observed illustrated in the sketch above.

Cups and saucers, 6 pairs for $1

Imported, thin china cups and saucers, in gold and white designs. The style as pictured above, at right. One-third saving, at 6 pairs for $1. *China section, sixth floor.*



'Wear Ever' aluminum

at decidedly special prices

4-quart sauce pans with cover, 1.40

4-quart windsor kettles at 1.45. 2-qt. rice boilers, special, 1.95.

Sauce pan and frying pan sets, 1.50

—1 and 2-qt. shallow saucepans, 7-inch frypan. *Sixth floor.*

Sauce pan sets, 1.95

—1½, 2 and 2½-qt. 12-qt. preserving kettles at $2. 11½-in. skillets, special, 1.75.

5-qt. tea kettles, 2.95 welded spout

9-inch pie plates, deep; at 25c. 9-in. mountain cake pans, 29c.

Console sets of blue glass

Fifteen hundred sets—comprising footed bowl and two candlesticks to match, in royal blue colored glass.



3-piece sets $1 —less than half price

The graceful shapes, the rich color afford effective decoration for dining table or buffet. The design is illustrated.

Colored glass stemware, 6 for 2.25

Thin, lead-blown glass, in optic effect, bowl and stem in blue, foot in canary color. Choice of water goblets, tall and low sherbets, wine and cocktail glasses. *Sixth floor.*

New metal bridge lamps

The lamps are artistic in design, excellent in workmanship.

Finish, gold leaf and black

11.95

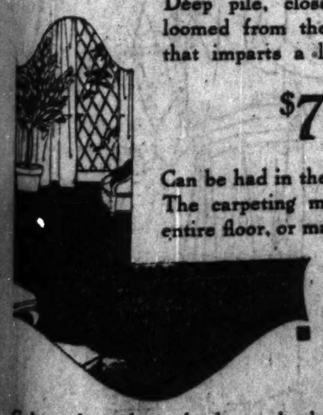
With amber pendants

Complete with adjustable socket and husk, silk cord, plug.



Sixth floor.

Loom tufted carpeting in fashionable solid colors



Deep pile, closely woven carpeting, loomed from the finest twisted yarn that imparts a luxurious appearance.

$7 yard

Can be had in the late favored shades. The carpeting may be laid to cover entire floor, or made up into rugs.

Inlaid linoleum, 1.55 sq. yd.

Colors through to the heavy burlap back. *Eleventh floor, State.*

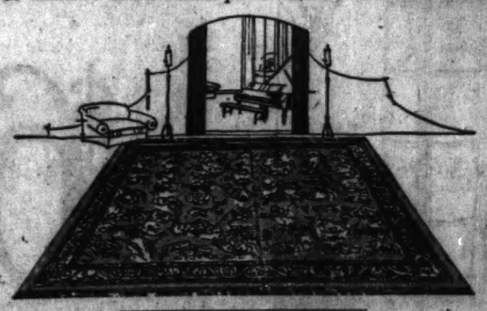
We carry a complete line of Armstrong linoleums.

9x12 heavy, fringed, royal wilton rugs, $65

They are in a wide range of Chinese and Persian patterns, and finished with heavy knotted linen fringe.

300 high grade 9x12 seamless axminsters at $46

The heavy nap assures excellent wear. Slight "shadings" account for the low price.



100 seamless 9x12 wilton velvet rugs at 44.50

Heavy, all-wool rugs, fringed. The value is worthy your consideration. *Eighth floor.*

Soiled and odd blankets and comforters reduced one-fourth for speedy clearance

Closing out all soiled and odd merchandise, in a wide price range, remaining from September display. *Eighth floor.*

Irish point style curtains —imported from Switzerland

New designs of rare beauty are wrought in Irish point style, mounted on durable bobbinet. Special at

7.75—10.75

13.75 pair

The curtains are in ivory tint, are 2½ yards long and 36 inches wide.



Silk-mixed casement net, 95c

36-inch net, plain and patterned, in natural color. Cotton casement cloth in natural color, 36-inch width, at 50c. *Eighth floor.*

Three pages of Mandel advertising—two immediately preceding this. It will repay you to read all three

Mandel Brothers' Famous October Coat Sale

1,000 women's, misses' fur trim'd coats at one low price

Planned with the purpose of providing utmost coat quality and style at a popular price, this widely noted annual sale once more merits its secure prestige as one of America's great coat events—an occasion remarkable for variety and value in richly fabricked, superbly tailored coats reflecting Fashion's latest authentic trends.

A—Women's. Lustrelaine. Wolf.

B—Women's. Camel's hair. Beaver.

C—Women's. Lustrelaine. Wolf.

D—Women's. Laxonia. Opossum.

E—Women's. Trevenette. Kit Fox.

F—Women's. Saxonia. Squirrel.

G—Women's. Bolivia. Squirrel.

H—Women's. Ormandale. Wolf.



A B C D E

Forty new styles assured a pronounced winter vogue

There are models to fulfill the requirements of widely varying types of figures, including several smart styles in extra sizes, for stout figures. *Fourth floor.*



G H

All the coats are luxuriously fur trimmed with beaver, wolf, viatka and natural squirrel, fox, skunk and opossum.

$65

I—Misses'. Trevenette. Wolf.

J—Misses'. Trevenette. Red Fox.

K—Misses'. Camel's hair. Fox.

L—Misses'. Trevenette. Wolf.

M—Misses'. Lustrelaine. Fox.

N—Misses'. Ormandale. Wolf.

O—Misses'. Veldyne. Squirrel.

P—Misses'. Veldyne. Fox.



L M N O P

Fashona, velverette, lustrosa, veldyne, ormandale, and other lustrous pile fabrics, and imported novelty camel's hair cloths in superb qualities

are the materials that fashion these coats, skillfully tailored in models that authentically interpret winter's smartest styles. They are available

in staple black, navy, and various shades of brown, besides modish novelty stripes and plaids

All the coats are lined throughout with rich, serviceable silks, and warmly interlined.



I J K

$65

Coat values so outstanding, at the very beginning of the season, undoubtedly will result in rapid selling. You will be prudent to make your selection early. *Fourth floor.*

PART SIX

FEATHERED PALS



Complete the six words by printing the names of two birds downward in the two center columns. What are the birds?

WORD BUILDING



See if you can form six new words from the six you have given you by placing each of the six letters in the name of the object in the center before a different word. What are the new words?

SMALL ANIMALS



Complete the six words of six letters each by printing in the diagonal one half the name of a small animal and the name of another small animal in diagonal three-fourths. What are the animals?

RIDDLES.

1. Why does one fewer make definite plans for camping trips?
2. Why it is that college men usually believe we descended from monkeys?
3. What class of woman would you expect to be able to do the most tricks?
4. Why do hen-pecked husbands often refer to their wives as angels?
5. Why should all ship captains be arrested as soon as they arrive in this country?

Easy to Get Here To its to Ashland. Our ideal location is cl —Jackson, Washington and Ashland

Safe Parking

OPENIN

Thousands T and Fin

R

Our regular low fa slashed regardless of c of fresh new rugs have b been to make more new fr the leading mills. Rug experts anything keep you away from

Extra Fine WI

$95.00 values. An exceptionally fi the finest yarns. A large variety Arabian patterns in the much wan mulberries, and other popular co value that can not be surpassed. 9 week.

8¼x10½ ft. . $69.75 8x9

CARP

For Halls and Stairs—Our entire tion Velvets, and Brussels has been assortment is large and varied. T are the very latest. Prices range

This new OLSON building is devoted entirely to rugs.



FEATHERED PALS



Completes the six words by printing the names of two birds downward in the two center columns. What are the words?

WORD BUILDING



See if you can form six new words from the six you have given you by placing each of the six letters in the name of the object in the center before a different word. What are the new words?

SMALL ANIMALS



Complete the six words of six letters each by printing in the diagonal one-half the name of a small animal and the same of another small animal in diagonal three-fourths. What are the animals?

RIDDLES.

1. Why does one never make definite plans for camping trips?
2. Why it is that college men usually believe we descended from monkeys?
3. What class of woman would you expect to be able to do the most tricks?
4. Why do hen-pecked husbands often refer to their wives as angels?
5. Why should all ship captains be arrested as soon as they arrive in this country?

NAMESTERS

Can you make up a sentence out of your first name? The first letter of each word in the sentence must spell your own first name. Here are two examples: "PHILIP Happiness In Life Is Pleasant. "PHILIP Perfect Order Rules in Sickroom. (DORIS) The Tribune will pay $1 for every sentence published. Mail your sentence to NAMESTERS, The Sunday Tribune, Chicago.

Fashion reviews announce numerous changes each season. — FRANCES Raber, 303 Greenleaf-st., Peoria, Ill.

Easy living is not our right.—ELINOR Simpson, 703 N. County-st., Waukegan, Ill.

Justice usually levels insolent aggression.—JULIA Groll, 764 Oakwood-blvd.

Energetic men made America.—EMMA Lang, 13 W. Chicago-av.

Contentment accompanies remunerative labor.—CARL Nennig, 1910 Ellis-st., Dubuque, Ia.

Mysterious incidents rouse interest and mention.—MIRIAM L. Dowse, 911 N. Lombard-av., Oak Park.

Don't ever let letters accumulate.—DELLA Mowe, 4733 Calumet-av.

Marigolds are radiantly yellow.—MARY Dudley, Lewiston, Ill.

Radio unites two hemispheres.—RUTH Wagganiau, 902 S. Buckeye-st., Mokomo, Ind.

Havoc and ruin reign in entire Tokio.—HARRIET Stremmel, 721 S. Lafayette-st., Macomb, Ill.

Life offers innumerable surprises.—LOIS A. Richey, 1008 Exchange, Keokuk, Ia.

China lacks educational opportunities.—CLEO Pauline Sutherly, 3 W. Cass-st., Bangor, Mich.

Lights used carelessly increase living expenses.—LUCILE Eckermann, 3004½ 4th-av., Rock Island, Ill.

ANSWERS TO PUZZLES.

FEATHERED PALS:

ROPE
TRAY
TIRE
FORK
BLOT
NETS

ORIOLE AND PARROT.

WORD BUILDING:

C ALL. O MEN. L ACE. L ARK. A RID. R EAR.

SMALL ANIMALS:

BELIEF
FHTTER
CHARGE
CURVED
CENTER
TERROR

BEAVER and FERRET.

ANSWERS TO RIDDLES.

1. They can only be tent-ative plans.
2. Because they are still taking up the higher branches themselves.
3. Trained nurses.
4. They are always harping on something.
5. For making port—in prohibition time.

Wonderful Adventures of the Dog Club



The Gravel Pitters Give to Charity.

By Raymond Kelly

"ARE all the pups present or accounted for?" asked Carlo, the big St. Bernard, who was president of the Gravel Pit club.

Granger, the collie, who was secretary, answered: "All are present."

"Are there any bills to present?"

"Yes, two. One is for 60 cents for dog biscuit, and the other is for 40 cents for cheese to be used in making cheesecloth. Mr. Toodles ran that bill."

"I object," cried Ginger, the fox terrier. "That's a waste of money and, besides, you can't make cheesecloth out of cheese."

"I know that," answered Toodles, "but there was no waste, because I ate the cheese. It was good cheese, too, or I'd have saved you some."

"After this," said Carlo, when order had been restored, "members who wish to fight will please do so before or after the meeting, and outside this cave. I enjoy good fighting as much as any one, but there's a time and place for everything. Mr. Secretary, have any new dogs applied to join this club?"

"Yes, sir, one. It's Chico the Mexican hairless dog, whom you yourself saved with the help of Wiggler the monkey."

"Chico can't join this club," objected Bull Bailey. "The charter says it's for both long haired and short haired dogs, but he's neither. He has no hair at all. If he wishes to be a Gravel Pitter, let him raise some hair."

"But he can't," said Toodles the poodle. "He's tried awfully hard to do so. He knocked Mr. Hamilton's bottle of baldness remover off the table and broke it. Then he rolled in it until he got all scratched on the broken glass, but it didn't do any good, because not a single hair come. It's no use at all; hairless born, hairless for life."

"But Chico's an awfully good fellow, said Bingo," and he works so hard at taking care of that blind man that he really ought to have some fun. I think we should change the rules for him."

Then there was a terrible debate. The old dogs all wanted Chico kept out, and the younger ones all wanted him in. So Carlo, who was always in favor of peace, offered a compromise. Said he, "After all, there's not much difference between a fur coat and a coat of fur. Suppose we all chip in and raise the fur to make the little beggar a coat. Wiggler the monkey is, I expect, a fine tailor, and I'm sure all the long haired dogs will help out. I'll give three tufts myself."

"So'll I," said Toodles.

"And I," said Granger.

"Mine's too short to pull," put in Cricket the foxhound, "but there's a cat next door that I've had my eye on for some time, and I rather think you can count on me for a mouthful. It's Angora goods, too, and fine."

"That will be helpful, I'm sure," Carlo answered. "The next thing to decide is whether to mix the fur or put the tufts separate, so that the pups can see their gifts every time Chico is with us. For my part I think a patch fur coat would be artistic, but I'm willing to have it made any way you fellows wish."

"I'm the most modest dog in this club," said Toodles, "and I never brag, though I've plenty to boast of if I wanted to, but I like what I do to show. I'm for a patch fur coat, too."

So it was agreed that Chico should join the club and might wear the fur coat to be made for him by Wiggler the monkey. And all the Gravel Pitters felt very happy, as we all do when we have been generous, which is the best reason on earth for being so, as I'm sure you will all agree.

(Copyright: 1923: By The Chicago Tribune.)

Bright Sayings of Children

This department appears every day in the Daily Tribune.

The Tribune will pay $1 for each child not under primary. The story will make space here possible. Stories may be mailed or paper. It is not possible to acknowledge, or return unavailable contributions. Write on one side of the paper. Address bright sayings to Aunty Jan, The Tribune, Chicago.

My aunt, who is stout, stood on a scale and put a penny in the slot, but the hands would not move.

Her small son, standing near her, said, "Ma, do you expect to weigh yourself with a penny? You need 2 cents." S. D.

Edward lived in a state which waged constant warfare against the boll weevil.

Returning one day from Sunday school he said: "It isn't right to be afraid of 'em."

"Of what?" inquired his aunt.

"Why, of weevils. My teacher says we must fear no weevil." R. L.

Mother was sitting with her back turned to Jane, but with motherly intuition she called out, "Jane, don't you take another chocolate from that box on he table."



There was silence for a moment and then Jane remarked with resentment and surprise in her tone, "Mother, I don't know how you look in front and see in back of." E. L. R.

Betty was the only girl among five boys, all of whom were too rough in their frolics for her.

She lamented the fact of being the only girl in the family and was told she ought to have been a boy also.

"O, my, no!" she replied, "I wouldn't be a boy for anything. I've no time for boys." M. R.

When I send my daughter, Eileen, to bring in her baby brother, Milton, he usually comes home crying.



Upon asking her the reason I got the following startling reply: "He won't come home when I ask him, so I have to slap him, and then he runs home crying to tell you." R. H.

Genevieve—Mother, may I have a penny for an allday sucker?

Mother—Yes, dear, but don't get a colored one. Get a chocolate one.

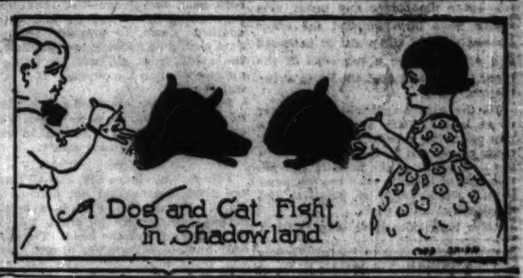
A few minutes later Genevieve came back with a green one and a yellow one.

Mother—Didn't I tell you, dear, to get a chocolate sucker?

Genevieve—Yes, mother, but they one matches my dress. P. D. A.

Toots was taught to give the biggest piece to company.

One day she was at a playmate's home and when they were offered jelly bread, she said, "Today I get the biggest piece, 'cause I'm company." R. R.



Easy to Get Here Take Madison St. car or Metropolitan "L" to Laflin, or Lake St. "L" to Ashland. Our ideal location is close to three West Side boulevards —Jackson, Washington and Ashland. Drive over!

Safe Parking for Autos

Walter E. Olson, President

OLSON RUG CO.

1500 to 1520 W. Monroe St. ONLY A FEW MINUTES WEST OF THE LOOP

Open 3 Evenings This Week

Open: Till 10 P. M. Monday, Wednesday, Thursday; Till 5:30 P. M. Tuesday, Friday, Saturday.

Largest Rug Manufacturers Selling Retail

OPENING SALE

6 MORE DAYS

Thousands Throng Chicago's Largest and Finest New Showrooms

In Response to Scores of Requests This Stupendous Sale Continues 6 More Days

Rugs!



Tear Out This Ad as a Reminder

Rugs!

Our regular low factory prices have been slashed regardless of cost for this event. Thousands of fresh new rugs have been added. Our one thought has been to make more new friends. Included are rugs from all the leading mills. Rug experts to serve you. You cannot afford to let anything keep you away from this sale.

5000 Rugs—Fascinating New Patterns—All Sizes

This display embraces rugs for every need in the modern apartment and house—rich Persian, Turkish, Chinese, Japanese, and soft all-over patterns, as well as plain and two-toned effects. A showing that answers completely what is authoritative and new in rugs. Every rug is perfect and carries with it the OLSON guarantee of satisfaction, or money cheerfully refunded.

49 Years in the Rug Business

A Small Deposit Will Hold Any Rug Until You Need It

Extra Fine WILTON RUGS

$150 values. An exceptionally fine quality with a deep, rich pile. Woven of the finest yarns. A large variety of Persian, Chinese, and Arabian patterns in the much wanted taupes, blues, moles, mulberries, and other popular colors. This group is a value that can not be surpassed. 9x12 ft. Special for this week. **$74.00**

8¼x10½ ft..$69.75 8x9 ft.....$42.50 36x63 inches..$13.75

CARPETING

For Halls and Stairs—Our entire stock of Wiltons, Wilton Velvets, and Brussels has been cut for this sale. The assortment is large and varied. The patterns and colors are the very latest. Prices range from $3.50 to..... **$1.20** Per Yd.



This new OLSON building is devoted entirely to rugs.

Come to Our Factory

—and Save $15, $25, $35 and $45

Wilton Velvet Rugs Reduced!

Here is a wonderful assortment of the latest colorings and patterns suitable for any room in the home. They are carefully woven in one piece, of fine yarns, and have a heavy, firm, substantial back. The patterns are faithful reproductions of the highest priced designs. One of the big sensations in our sale..... **$26.95**

8¼x10½ ft..$24.75 27x54 in..$3.75

These Wilton Velvets are the product of one of the best rug mills in the country. A group of exquisite colorings, beautifully set off by rich Oriental designs..... **$47.75**

8¼x10½ ft..$44.50 7½x9 ft..$29.75

Axminster Rugs Underpriced!

A very complete selection of all the newest and most fashionable patterns. These beautiful Axminsters are woven of the finest picked new wool and have a soft, silky pile. $55 values. 9x12 ft. Special for this sale..... **$37.75**

8¼x10½ ft..$33.75 6x9 ft..$19.50

An unusually fine grade of seamless Axminsters, woven of the finest yarns to give years of wear. Latest Oriental patterns in the most desired colors..... **$43.50**

8¼x10½ ft..$38.50 7½x9 ft..$27.50 36x63 in..$7.25

Genuine Royal Wiltons

Here you will find a choice assortment. They are very closely woven of the finest wool yarns and fringed. They come in patterns faithfully reproducing Persian, Turkish and Chinese designs, as well as delicate all-over effects. We do not know where you could ever secure this quality in a Royal Wilton at so low a price—9x12 ft. Special. **$57.75**

Worsted Wiltons

$135 value. The finest grade of worsted wool, durable, lustrous and extremely soft and resilient. The finest domestic rugs made. The sale includes an assortment of exquisite new Persian, Turkish, Chinese, and soft all-over designs and colorings. We urge you to look at these before you purchase anywhere **$89.50**

8¼x10½ ft..$86.75 8x9 ft.....$85.50

Patterns by Clotilde



1730—Woman's and misses' blouse. Sizes 16 years and 36, 40, and 44 inches bust measure. Size 36 requires 1½ yards of 44 inch material.

9922—Woman's blouse. Sizes 36 to 42 inches bust measure. Size 36 requires 1½ yards of 36 inch material.

1714—Woman's and misses' blouse. Sizes 16 years and 36 to 46 inches bust measure. Size 36 requires 2⅛ yards of 40 inch material.

How to Use the Patterns.

This department appears every day in the Daily Tribune.

ALL the smart blouses today are overblouses, and pattern No. 1730 is one of the most becoming types. It is cut with the usual kimono sleeves, but instead of being seamed together both seam edges are bound and lapped at the bottom and buttoned there. The lower part of the blouse is cut in such a manner that the broad band or belt that gives the becoming long waisted effect is not a separate piece but is cut in one with the blouse.

To give and confine the fullness each side of the front and back, the blouse is slashed into a certain perforation, even after the sleeve and under arm seams have been finished the lower slashed edge of the waist is gathered and set on to the upper edge of the broad band that makes the finish at the bottom.

Do the gathering about one-quarter of an inch in from the edge, and as you near the middle front and back make the seams a little narrower. Turn the upper edge of the band in and set this turned in edge over the gathered seam. Baste firmly in position, and stitch close to the edge.

After both sides have been finished in this manner a perfectly fitted lining should be hemmed in place over the bottom of the blouse all the way around, and the opposite edge should be hemmed down over the gathered sections at the top. Across the top, on both front and back, this lining may be left free—that is, in the middle of both back and front—but the upper edge must be turned in and catch stitched down, to prevent fraying. Care should be taken to see that across the middle front and back the lining is not tigther than the outside. If it is, it will show.

Printed crêpes are used a great deal for these blouses; the plain crêpes with embroidery or other trimming in contrasting colors are also smart.

—o—

This is to be blouse day, and all three are good looking and not difficult to make. Pattern No. 9922 is a pretty design—opening in the front, and to be slipped on over the head. The side, body and sleeves are cut in one piece, and front and back pieces are cut separately. The belt is cut in one with the front and back, and fastens on the sides.

The pattern gives clear directions for putting together, and no woman who sews much should have difficulty in putting it together. As you can see from the picture, the sleeves may be long or short. Printed crêpe with pipings of a plain color would be one attractive way of making. The neck and front opening could be bound with the plain color, and pipings set in under the front and back edges of the blouse where these pieces are set on to the side pieces. An inch wide outside facing could be used as a finish for the lower edge of the belt, and either length sleeve could have the edge finished with the piping.

If a solid color is used for the blouse, embroidery done in beads or silk floss would be effective and the edges could be finished in the same manner as described for the printed blouse.

—o—

Pattern 1714 is for an overblouse crossing in the front and closing at the left side. The fronts are faced and rolled back with the collar, and the sleeves may be long or short. This is a pretty blouse to wear with your fall suit, and the long sleeves will be more suitable than the shorter. A solid color in any of the crêpes or satins would be pretty, and the facing for the fronts and collar could be of a contrasting plain color, or one of the printed crêpes could be used and, if one wished, an inch wide binding on the bottom would make an attractive finish.

Order Blank for Clotilde Patterns

CLOTILDE, SUNDAY TRIBUNE, CHICAGO.

Inclosed find $..... Please send me the Clotilde patterns listed below:

Pattern Number. Size. Price.

Name..... Street.....

City..... State.....

HOW TO ORDER YOUR CLOTILDE PATTERNS.

Write your name and address plainly on dotted lines, giving number and size of each pattern you want. Inclose 10 cents in stamps or coin (coin preferred; wrap it carefully) for each number, and address your order to Clotilde, CHICAGO SUNDAY TRIBUNE, Chicago.

ANSWER TO WHAT'S WRONG HERE

Be attentive to the person seated next to you at a dinner party. Don't attempt a long distance conversation with your favorite crony at the other end of the table.

Doris Blake's Answers to Love Problems

Have you a perplexing love affair on which you need the counsel of a friend? Write to Doris Blake, care The Tribune, Chicago. If you wish a personal reply please send a stamped, addressed envelope.

This department appears every day in the Daily Tribune.

Mother Probably Knows.

"Dear Miss Blake: I am now 16 years of age. Two years ago I met a fellow at school and in a short time I learned to love him, and he said he loved me.

"Last Christmas he became engaged to another girl with whom he had been going steadily for about three years. About a month ago she broke the engagement, and now he expects me to go back to him.

"I still love him, but my mother disapproves of my going with him because she says she heard he wasn't a fit companion for any one.

"Please advise me what to do as I love him. BETZ."

Well, Betz, if your mother's knowledge of the young man's character is well founded, you would not want to step into something you are well out of, would you? It will be easier to recover from your present love sickness, if you do not see the boy any more.

—o—

Have an Understanding.

"Dear Miss Blake: About eight months ago I met a fellow for whom I care a great deal. The way he has acted, Miss Blake, is something terrible. He came to my house a few times after I first met him, and then disappointed me. In the course of a few months he wrote to me to go back with him. I did and he disappointed me again twice. I really think I am too easy, but whatever you say, Miss Blake, I will do. "A. N. C."

You will have to do something to train him to understand that when a man gives his word you expect him to keep it, or else you will have nothing further to do with him.

—o—

Now She Barely Speaks.

"Dear Miss Blake: I am dearly in love with a girl just 18. I am a few years her senior. I have been keeping company with her for about ten months. We have had some fine times together.

"I invited her to an entertainment and banquet. At this affair she did not treat me as she should. She left the affair without saying a word to me. When I meet her she barely speaks and declines my invitations to go out.

"I feel lonesome without her and have her on my mind, thinking how I can win her back. I am looking to you for advice. H. W. S."

Are you sure you did not do something to hurt the girl's feelings at the fatal banquet? Or were the speakers too much for her? Or what? You will have to find out who or what was to blame for the girl's sudden disappearance, and make apologetic amends if you were guilty, before you may hope to pick up the thread of the romance again, don't you think?

What's Wrong Here?



(Answer at bottom of this page.)

Embarrassing Moments

This department appears every day in the Daily Tribune.

The Tribune will pay $1 for every letter published. Address Embarrassing Moments, care Chicago Tribune. Write on one side of the paper. No manuscript returned.

Misguided.

Not long ago I noticed a long white thread hanging from the collar of a woman sitting in the seat ahead of me in the street car. Impulsively I leaned forward to remove it without making her aware of it. As the car lurched I made several efforts not to jostle her. Meanwhile the passengers about me were watching interestedly. I was feeling slightly embarrassed and finally succeeded in getting the thread and drew it gently but firmly towards me. Imagine my horror and the amusement of onlookers to see nearly a yard of lace drop from the collar. I could not say, "Madam, I have ripped a yard of lace from your collar," so I signaled for the car to stop and with a red face got off amid the laughter of the passengers, while the woman continued her calm and peaceful journey not knowing what had happened to her collar. L. L.

—o—

After the Dance Was Over.

Some time ago I went to a dance with a girl friend of mine. While standing there and talking a young man who had danced with me quite frequently asked me for the next dance, I accepted. While dancing he asked if he could escort me home, but being with my girl friend I told him my brother would see me home (though I have no brother).

After the dance was over I took the car home. After reaching my destination I got off and started to walk. I turned around and to my surprise saw a fellow following me, so, therefore, I increased my speed in getting home.

When I reached there the fellow who had been following me said, "You didn't know we were neighbors," so you can imagine my surprise when I turned around and recognized the fellow who wanted to escort me home from the dance. E. E.

—o—

Only the Pianist.

We had received a telegram from my eldest brother saying he was married and would arrive next day. He had just been on a musical tour so we were glad to see him.

The next day dawned and we heard scrapings of feet on the front porch. In a second the whole family was at the door, shouting greetings, and congratulations. I sprang at the blushing bride and kissed her.

"I hope you will enjoy a happy life," I shouted.

"Pardon me," she replied with quiet dignity, "I am your brother's pianist. His wife is on the porch."

Being a boy, this went rather hard with me. N. B.

Genuine BAYER ASPIRIN

SAY "BAYER" when you buy. Insist!

Unless you see the "Bayer Cross" on tablets, you are not getting the genuine Bayer product prescribed by physicians over 23 years and proved safe by millions for



Colds Headache
Toothache Rheumatism
Neuritis Lumbago
Neuralgia Pain, Pain

Accept only "Bayer" package which contains proper directions. Handy "Bayer" boxes of 12 tablets—Also bottles of 24 and 100—Druggists. Aspirin is the trade mark of Bayer Manufacture of Monoaceticacidester of Salicylicacid.

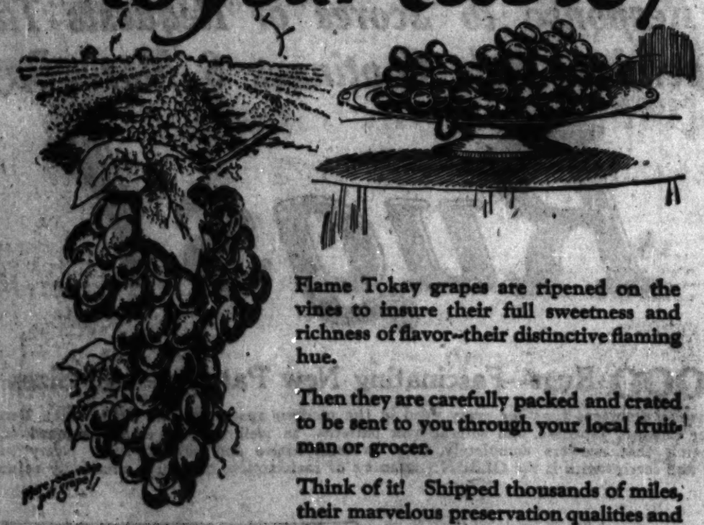
Downy Rest Bed Springs
They Rest You All Over

The instant you lie down on the "Downy Rest" Spring your body relaxes. Any position is comfortable on a "Downy Rest" Spring.

The "Downy Rest" shapes itself to the contours of the body—the surface responds immediately to any movement—the slightest pressure. Individual rest unhampered by disturbing noises or sagging, is assured. Ask your dealer.

HAGGARD & MARCUSSON CO.
CHICAGO

From vineyard to your table!



Flame Tokay grapes are ripened on the vines to insure their full sweetness and richness of flavor—their distinctive flaming hue.

Then they are carefully packed and crated to be sent to you through your local fruitman or grocer.

Think of it! Shipped thousands of miles, their marvelous preservation qualities and the extreme care in packing and refrigerator shipping make them "fresh from the vineyards" in Cali'ornia!

What a different type of grape the Flame Tokays must be, you may say. And they are. Just try them *today* and convince yourself.

Another Flame TOKAY Recipe

Delightful Salad—

One can of pineapple cut into small cubes; three large oranges sliced thin; one bunch of Flame Tokay grapes cut lengthwise and seeded; one third pound blanched almonds or pecan meats; sow sweeten with powdered sugar and allow to stand for one hour. Serve on lettuce leaves topped with whipped cream.

The Lodi District CHAMBER OF COMMERCE Lodi, California

The Lodi District Chamber of Commerce, Lodi, California.

Without obligation on my part, kindly send me your "Flame Tokay" grape recipes.

Name.....

Address.....

City..... Ca.



"Mother, introduce me to her—"

THE YOUNG MAN laid a detaining hand on his mother's arm as she walked away from the charming young woman sitting at the piano.

She was beautifully gowned, to be sure, but that was not what arrested attention—it was her sweet face, her fresh coloring! Any man would have sought an introduction to the lovely player, as did he.

"But you know her already, Tom," replied his mother. "That is Virginia Carter."

"Oh, come, mother—Virginia Carter was the plainest little girl in all the world—"

"Just the same, Tom, you may go and speak to her—she really is the Virginia Carter you used to know. I'll tell you what has changed her so. She has learned the art of caring for her complexion."

Pompeian Bloom—the Most Popular Rouge

A DELICATE TRACE of color in a woman's cheeks unfailingly adds a new beauty and a look of youthfulness. Color in the cheeks also gives more sparkle and depth to her eyes.

Pompeian Bloom is a rouge so perfectly toned to the natural coloring that its use cannot be detected. It comes in a dainty gilt box with rouge puff and mirror. This rouge comes off easily on your puff, but does not crack or crumble in the cake.

Pompeian Bloom is made in the fashionable new Orange tint, also in the Light, Medium, and Dark shades of the rose tint.

A nation-wide test revealed Pompeian Bloom the largest seller in most stores. And justly so!

Used in the following order, the four preparations comprising the Pompeian Quartet will accomplish marvelous results:

Pompeian Day Cream (a vanishing cream) softens the skin as well as "takes" your powder and rouge smoothly.

Pompeian Beauty Powder adheres unusually well and goes on smoothly. In Naturelle, Rachel, Flesh, and White.

Pompeian Bloom is used over the powder, blending with it to obtain a most natural effect.

Pompeian Lip Stick is of perfect color and consistency. Softening and healing, as well as beautifying.

POMPEIAN DAY CREAM (*vanishing*)	60c *per jar*
POMPEIAN BEAUTY POWDER	60c *per box*
POMPEIAN BLOOM (*the rouge*)	60c *per box*
POMPEIAN LIP STICK	25c *each*
POMPEIAN FRAGRANCE (*a talc*)	25c *a can*
POMPEIAN NIGHT CREAM (*cold cream*)	60c *per jar*

The MARY PICKFORD Panel
and four Pompeian samples sent to you for 10 cents

Mary Pickford, the world's most adored woman, has again honored Pompeian Beauty Preparations by granting the exclusive use of her portrait for the new 1923 Pompeian Beauty Panel. The beauty and charm of Miss Pickford are faithfully portrayed in the dainty colors of this panel. Size 28 x 7⅛ inches.

For 10 cents we will send you all of these:

1. The 1923 Mary Pickford Pompeian Beauty Panel as described above. (Would cost from 50c to 75c in an art store.)
2. Sample of Pompeian Day Cream (vanishing).
3. Sample of Pompeian Beauty Powder.
4. Sample of Pompeian Bloom (non-breaking rouge).
5. Sample of Pompeian Night Cream.

Clip the coupon now.



POMPEIAN LABORATORIES, 2228 PAYNE AVENUE, CLEVELAND, OHIO
Also Made in Canada

Pompeian Bloom

© 1923, The Pompeian Co.

Are You Looking Forward to Social Activities This Fall?

By MME. JEANNETTE

If your summer, out-of-doors, has made your skin too hard, or too dry, or too rough, then your skin is in an unnatural condition, and must be treated.

The science of dermatology has never produced a more satisfying product for these conditions than Pompeian Night Cream. It is absolutely pure, and supplies an oily substance to the skin that is adequate till your care brings back the activity of the natural oil-secretion.

I say "your" care advisedly, for even a professional dermatologist can treat you only when you visit his office, and to bring the skin back to *normal* requires constant attention at your own dressing table.

A Dry Skin Soon Wrinkles

Just as healthy hair must have a certain amount of oil in it, so healthy and youthful-looking skins must have their quota of oil.

And if your skin hasn't sufficient oil, then you must supply it; for, like flower petals, a dry skin wrinkles quickly. The skin requires extra cream at the end of summer. The wind and the sun and the very outdoor air itself absorb a certain supply of oil from the skin.

This must be replenished before the skin functions naturally again, and the complexion is restored to the appearance of health and beauty.

If your skin is exceptionally dry, you will like the efficiency of Night Cream at other times than before retiring, always being careful to remove the superfluous cream before applying any other creams or powder. But its truest value comes when it is applied at night with a gentle rotary massage to stimulate circulation, and when enough is left on the skin for all the hours of night to nourish the drying under-skin.

Powder and Rouge for Tanned Skins

Remember to use a darker shade of Powder and of Rouge when your skin is darkened by exposure of any kind. These darker shades tone in with your tan or burn and enable you to make a charming appearance even if you are two or three shades darker than normal.

Mme. Jeannette
Specialists en Beauté

TEAR OFF, SIGN, AND SEND

POMPEIAN LABORATORIES
2228 Payne Avenue, Cleveland, Ohio

Gentlemen: I enclose 10c (a dime preferred) for 1923 Art Panel of Mary Pickford and the four samples named in offer.

Name.....

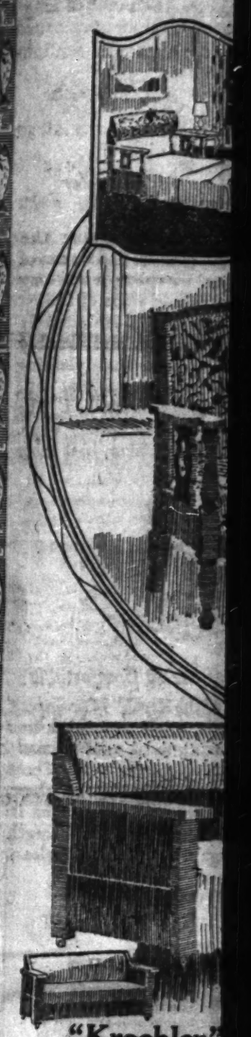
Address.....

City..... State.....

What shade of face powder wanted?.....

ALL STORE THU AND S EVE

Spec



"Kroehler" of G

HERE is a value that can't want a medium priced d gain, offer. The frame is co golden color. Spring seat an leather. Opens into a full si

Only $1.00 C



Fine velvet hall or stair carpet, small figure patterns. 27 inches wide, special at, per yard,

$1.57



Wal

Regular $

Exquisite Top, from with rem suit. Solid ding value

Walnut Bed

$29.65

$49.50 value. New and styls. Genuine American walnut veneer and solid gumwood. Full size.

Tw BE

ALL OUR STORES OPEN THURSDAY AND SATURDAY EVENINGS

SOUTH SIDE STORES
1906-1908 Wabash Ave.
Near 20th Street
1901-1911 State Street
Near 20th Street
822-824 W. 63rd Street
N. E. Corner Green Street
One Block West of Halsted Street

L. FISH FURNITURE CO.
EST. 1858

NORTH SIDE STORES
3036-3038 Lincoln Ave.
Between Southport and Barry Avenues
Look for the Sign of the Big Fish
654-656 W. North Ave.
N. E. Corner Orchard Street
Two Blocks East of Halsted Street

CREDIT TERMS ARRANGED TO SUIT YOUR CONVENIENCE

Special Sale of "KROEHLER" Davenport Beds



3-Piece "Kroehler" Davenport Bed Suite—Wonderful Value!

Handsome Tudor Design—Upholstered in Figured Velour

REMARKABLE value for a genuine "Kroehler" 3-piece Davenport Suite of such rich beauty and splendid quality. Handsome Tudor design. Superior construction throughout. Frames are expertly built of selected solid birch, beautifully finished in mahogany, rubbed and polished. Seats and backs have full spring construction and are upholstered in beautifully figured velour of excellent quality. The davenport opens into a full size bed — as roomy and comfortable as a regular bed. Complete 3-piece suite, regular $175.80 value, special at **$114.85**

Only $5.00 Cash and $9.85 a Month.

"Kroehler" Week at Fish's

EVERY one who appreciates the beautiful and distinctive in high grade house furnishings will be interested in our wonderful showing of Kroehler Davenport Beds. The "Kroehler" is not only a wonderful convenience but it is also a source of comfort and economy. It saves space and rent. It enables you to live more economically in a smaller house or apartment—and it provides ideal sleeping accommodations for members of your family or for guests.

Many handsome models are on display in choice of finishes and coverings—all marked at special reductions for this week only. We illustrate here just a few of the many wonderful values.

During this sale a small payment delivers any "Kroehler" piece to your home. The balance is payable in small monthly amounts to suit your convenience.

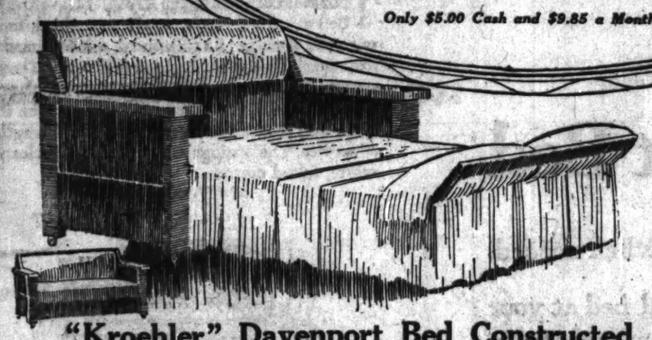


"Kroehler" 3-Piece Overstuffed Davenport Bed Suite—Combination Plain and Figured Velour

A DESIGN of rich elegance and luxurious comfort. This is without question the biggest value of its kind ever offered. Suite consists of davenport, chair and large wing chair. Upholstered in Baker combination plain and figured velour of excellent quality. Highest grade spring construction throughout. Removable spring-filled cushions. The davenport opens into a full-sized bed with a sagless steel bed frame and spring to sleep upon. When closed the seat is no higher from the floor than a regular davenport. There is nothing in its appearance to indicate that it contains a bed. This 3-piece suite is priced regularly at $300.00. Special this week only at ..... 3 Pieces **$199**

$20.00 Cash—and Only $14.95 a Month

These Goods on Sale at All of Our 5 Stores

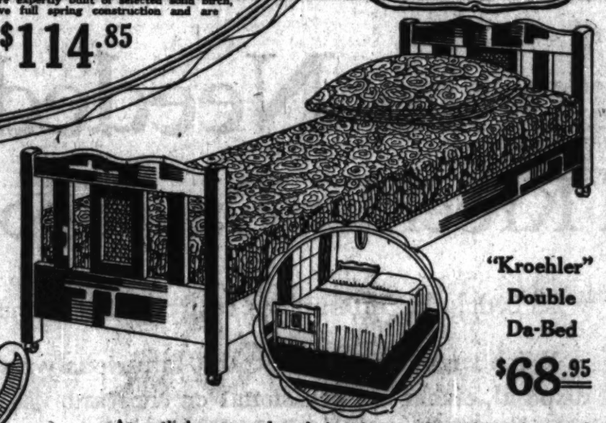


"Kroehler" Davenport Bed Constructed of Genuine Oak

$53.65

HERE is a value that can't be equaled anywhere in Chicago. Those who want a medium priced davenport bed will instantly appreciate this bargain offer. The frame is constructed of selected solid oak finished in a rich golden color. Spring seat and back, upholstered in imitation Spanish brown leather. Opens into a full sized bed as shown. Specially priced this week at

Only $1.00 Cash—and $4.85 a Month



"Kroehler" Double Da-Bed

$68.95

An entirely new and exclusive design. Beautiful mahogany finished solid birch frame with artistic cane panels. Upholstered in velour of excellent quality. Complete with pillow to match. Opens into a full size bed with separate steel bed frame to sleep on. Very unusual value.

$3 Cash—$5.95 a Month.



A Special Selling of Fine Quality Rugs —See These Big Values!

Fine velvet hall or stair carpet, small figure patterns. 27 inches wide, special at, per yard, **$1.57**

9x12 ft. Tapestry Brussels Rugs, special at **$23.89**
$1.00 Cash—$2.35 a Month.

9x12 ft. Plush Axminster Rugs, special at **$39.80**
$1.00 Cash—$3.85 a Month.

9x12 ft. Fringed Seamless Velvet Rugs, at **$44.65**
$1.00 Cash—$4.10 a Month.



Mahogany Library Table

$19.65

Artistic Italian Renaissance design. Genuine mahogany veneered top, 22x36 inches. Base is of solid birch. Rich brown mahogany finish, rubbed and polished. A table of unusual excellence at a very low price.



Davenport Table

$23.85

Regular $35.00 value. Size 18x60 inches. Built of selected birch finished in two-tone brown mahogany.

$1 Cash—$2.20 a Month.



3 Piece Sauce Pan Set 67¢

This 3 piece sauce pan set is made of 99% pure aluminum, guaranteed for 20 years. Seamless, sanitary—always clean and bright. Made in one piece, with heavy rimmed edge. Brightly polished. Set consists of 3 pans—1 qt., 1½ qt. and 2 qts. No phone or mail orders. None delivered. Only 1 set to a customer.

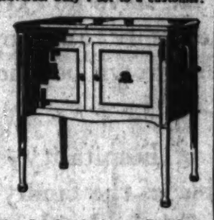
Console Phonograph

Complete with 20 Selections

$99.00

A console machine of rich beauty and exceptional tone. Combination mahogany and birch case. Complete with 20 selections (10 double faced Columbia records).

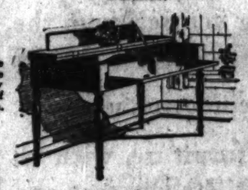
$1 Cash—a Year to Pay the Balance.



36-Inch Spinet Desk

$24.95

Artistic design. Built of selected birch in mahogany finish. 36 inches wide. Heavy legs. Piano top and sliding writing board. Very special value.



Mahogany Sewing Cabinet

$21.50

Martha Washington Sewing Cabinet built of combination mahogany and birch, handsomely rubbed and polished. Large size. 3 drawers and side compartments.

Fiber Reed Rocker

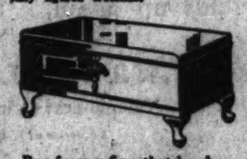
$16.95

Woven of fiber reed, finished in blue and gold. Spring seat, spring filled loose cushion. Upholstered in heavy, beautifully figured cretonne.

Walnut Chest, Lined with Genuine Cedar

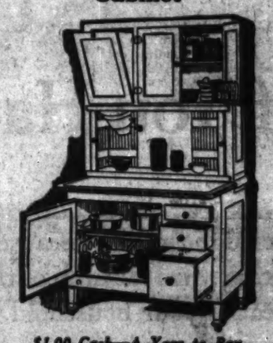
$24.65

Beautiful walnut finished case. Inside lined with genuine aromatic Tennessee red cedar. Remarkable value.



Buy from a firm that has been in business over 65 years.

"Hoosier" Kitchen Cabinet



$1.00 Cash—A Year to Pay

The world's finest Kitchen Cabinet. Combines your pantry, cupboard and kitchen table all in one. Everything used in the kitchen within easy arm's reach. White enameled inside and out. Has sliding porcelain table top, roll doors; tilting flour bin and all latest conveniences.



Combination Coal and Gas Range. The ideal range for all year around use. Bakes or cooks with coal or gas. 4 covers for coal and 3 for gas. Burns coal or wood. Handsomely nickeled. Special.. **$79.75**



Full porcelain white enamel Cabinet Gas Range. Flame stays even when offered at so low a price. Large oven and broiler. Handsomely nickel trimmed. Only 10 on sale. Special at..... **$69.85**



Kitchen Heater and Garbage Burner

A splendid Cast Stove. May be used as a kitchen heater, garbage burner or laundry stove. Has 2-hole top and high sanitary base. Special at

$14.95



"Cole's" Hot Blast Heater

$19.75

"Cole's" Hot Blast Heater at the lowest price on record. An exceptionally artistic, powerful and economical heater. Big fuel capacity. Big fed ash pan. Handsomely nickel trimmed. Has large firepot. Burns any fuel.



Walnut Vanity Dresser

Regular $95.00 Value

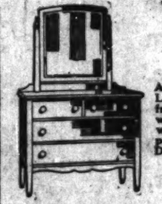
$59.85

Exquisite Louis XVI design. Top, front and sides veneered with genuine American walnut. Solid gumwood posts. Big value.

Walnut Bed

$29.65

$49.50 value. Bow end style. Genuine American walnut veneer and solid gumwood. Full size.



Dresser Bargain

$29.95

$45.00 value. Sturdily built of hardwood in imitation walnut finish. Large plate mirror and 4 spacious drawers. Only 35 on sale.



Walnut Dresser

$49.65

Artistic Tudor design. Large plate mirror. Top, front and sides veneered with genuine American walnut. Solid gumwood posts and stretchers. Dust proof construction.



Chifforobe

$34.85

Will accommodate a man's or woman's entire wardrobe. Built of hardwood in imitation walnut finish. Big value!

Crib with Mattress

$15.95

Full sized white enamel steel crib with drop side and safety latch. Complete with mattress pad.

$1 Cash—$2 a Month.



Collapsible Fiber Reed Sulky

$7.45

Shapely fiber reed sides, finished in gray enamel. Adjustable hood, reclining back, rubber-tired wheels. Big value!



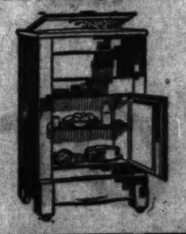
Lift Lid Refrigerator

Regular $17.50 value

$11.85

Only 25 on sale at this price. Expertly built and perfectly insulated. Golden oak finished case. White enameled food compartment. Galvanized ice chamber with removable ice rack. Saves ice and will keep food clean, sweet and pure. Unusual value.

Many other big values on our floors.



"Simmons" Double Da-Bed with Felt Mattress

$19.65

Unusually low price for this handsome "Simmons" Da-Bed. Opens instantly into a full sized double bed. Heavy continuous steel posts with 3 oval fillers at each end, finished in walnut. Complete with felted cotton mattress. Covered in heavy, beautiful figured cretonne. Only 50 on sale at this price.



Two-tone Walnut Bedroom Furniture—Big Values

BEAUTIFUL Queen Anne bedroom furniture offered at remarkably low prices for furniture of such rich elegance and exceptional quality. Each piece is expertly constructed and beautifully rubbed and polished. The tops, fronts and sides are veneered with genuine American walnut. Posts and legs are of solid gumwood. Dust-proof construction. Dresser is 45 inches wide. Bed is full size and has attractive bow end. Pieces sold separately.

45-inch Dresser	Bow Bed	Chifforobe	Vanity Dresser
$69.85	$49.85	$59.85	$79.85



Beautiful Queen Anne Dining Suite in Rich Walnut Finish

A Dining Suite of rich elegance and splendid construction at a remarkably low price. Each piece is substantially constructed of solid gumwood, finished in American Walnut. Table top measures 42x46 inches and extends to 6 feet. Chairs have shapely panel backs. Slip seats are upholstered in genuine blue leather. Table and 4 chairs, special while 50 Suites last at..... **$53.65**

Only $3.00 Cash—$4.85 a Month.



THE INVISIBLE BEDROOM

No Extra Bedroom Needed

If You Have This Beautiful Kroehler Davenport Bed

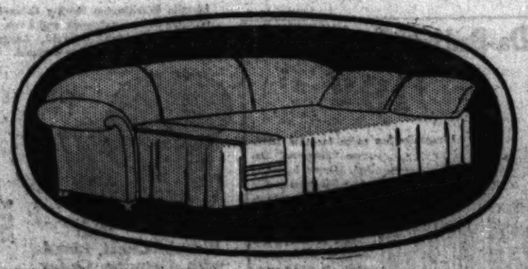
Are you depriving yourself of the pleasure of entertaining overnight guests because you have no extra bedroom? Are you asking some member of the family to occupy a makeshift couch, because your household has grown beyond your present sleeping accommodations?

Such an abandonment of hospitality—such inconvenience and discomfort for a member of the family—are quite unnecessary. Nor is there any reason for burdening yourself with the extra care and expense which an additional bedroom entails.

A Kroehler Davenport Bed makes an extra bedroom unnecessary.

It is a beautiful and distinctive piece of furniture, with all the dignity and grace of the finest davenport. Its low seat and deep, soft upholstery are delightfully comfortable. Its whole appearance suggests luxurious ease, without a hint of the bed concealed beneath the davenport seat.

Yet this hidden sleeping place is a *real* bed, wide and roomy, and completely equipped with strong, yielding springs and thick, soft mattress. It opens with a single easy motion, and folds up again, with bedclothes all in place, ready for instant use when needed.



With such a convenient and luxuriously restful bed at your disposal, either for occasional or constant use, you can attain complete comfort even in the smallest home. And you can save the rental and expense of furnishing an additional bedroom, and the extra work which another room involves.

Whatever style of furnishings you prefer, you can find a Kroehler Davenport Bed to harmonize with them—charming overstuffed and period designs, beautifully upholstered in mohair plush, tapestry or velour. Or if you prefer, there are coverings of genuine or substitute leather. Designed to match these styles are armchairs and rockers, giving you complete suites of unusual distinction.

The leading stores now have a complete showing of the new season's styles in Kroehler Davenport Beds and Suites. Be sure to see these new designs and learn how very moderate they are in price. Most dealers will be glad to arrange special terms to suit your income. If you do not know the name of the nearest dealer, telephone Calumet 0129 or 0601.

KROEHLER MANUFACTURING COMPANY

Telephones: Calumet 0129, 0601 — 1319 South Michigan Avenue

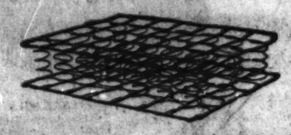
Factories at Kankakee, Ill., Naperville, Ill., Binghamton, N.Y. — *Canadian Factory: Stratford, Ontario*

What is on the Inside?

IN upholstered furniture, outward appearance is not always an accurate indication of the quality throughout. What has been put beneath the upholstery largely determines the kind of service which you may expect. Before purchasing, you are entitled to know just how the furniture you select is made, just what materials are used in its construction. These hidden niceties of workmanship are the mark of all good furniture, the secret of long life and good service.

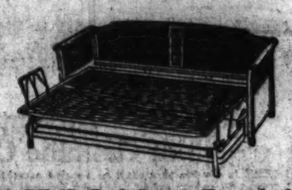
The Materials Used in "Kroehler Made" Furniture

IN any piece of furniture carrying the "Kroehler Made" label you will find frames of kiln-dried hardwood, to give strength and long life. You will find seat springs made of heavy, high-carbon wire. These springs are securely supported to prevent sagging, and flexibly interlocked at the top, to make them yielding and comfortable. The spring edges, you will discover, are double stuffed and stitched. The backs are of the soft, pillow spring type. For filling, equal parts of flax fiber, best moss and cotton are used.



Why the Cushions are so Comfortable

THE seat cushions of the Kroehler Davenport Bed are filled with closely assembled, fine wire coil springs of exceptional quality, made from specially drawn high-carbon wire. These springs, coiled and assembled in our own plant, are so designed that they hold the cushion in shape and secure maximum comfort and length of service. The springs are padded with clean, white, felted cotton.



A REAL Bed, Large Enough for Two People

ILLUSTRATED is the Kroehler Davenport Bed as it appears when opened. The all-steel folding bed frame folds and unfolds with one easy, well-balanced motion. The bed is fitted with a sagless cable fabric and helical springs to insure the occupants restful sleep, and prevent any sagging of the bed in the center. The bed is 50 inches by 72 inches.



Look for this Trade-Mark

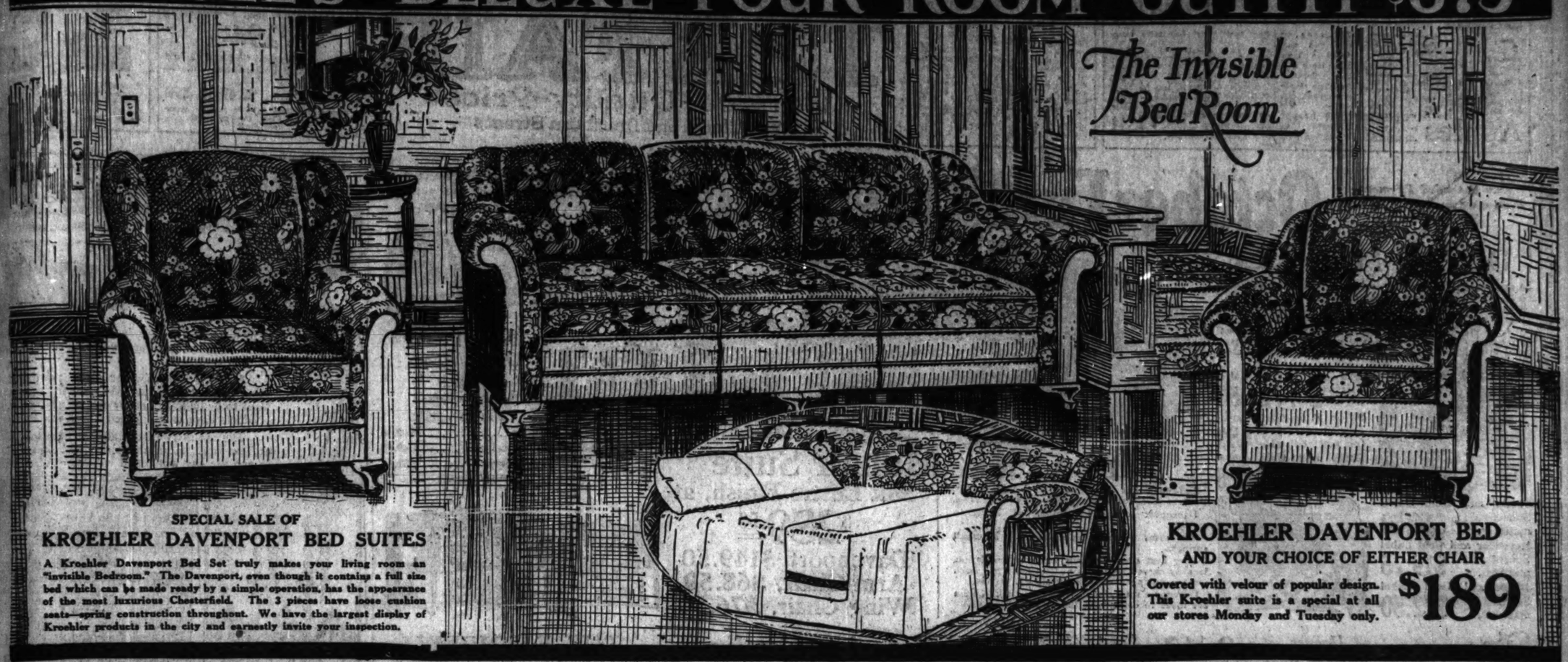
ON the back of every piece of "Kroehler Made" Furniture is the trade-mark shown here. When you buy, look for this trade-mark. It is your assurance of quality and service.

KROEHLER

Davenport Bed



SPIEGEL'S DELUXE FOUR ROOM OUTFIT $675



SPECIAL SALE OF
KROEHLER DAVENPORT BED SUITES

A Kroehler Davenport Bed Set truly makes your living room an "invisible Bedroom." The Davenport, even though it contains a full size bed which can be made ready by a simple operation, has the appearance of the most luxurious Chesterfield. The 3 pieces have loose cushion seats—spring construction throughout. We have the largest display of Kroehler products in the city and earnestly invite your inspection.

KROEHLER DAVENPORT BED
AND YOUR CHOICE OF EITHER CHAIR
Covered with velour of popular design. This Kroehler suite is a special at all our stores Monday and Tuesday only.
$189



FULL SPRING CONSTRUCTION
$129 Full length davenport—lounging chair—high back wing chair—upholstered with XXXX moss over spring back, spring edge, spring bottom, spring filled cushion seats; choice of any two pieces covered with velour or tapestry.



5-PC. GENUINE WALNUT DINING ROOM SET
$59 Large size genuine walnut top table which extends to 8 ft.; 4 panel back side chairs fitted with leather slip seats. Guaranteed quality and service.

RUGS
9x12 Axminsters
$44.75
Extra Heavy Quality



5-PIECE ENAMEL BREAKFAST ROOM SET
$29 The Gate-Leg Table included in this set makes it a most attractive value. Chairs have panel backs, turned legs and stretchers. Enameled gray, decorated with blue.



SIMMONS WALNUT FINISH STEEL BED COMPLETE
$34 Outfit includes bed with guaranteed link top spring and full weight cotton and felt mattress — beautiful design, as illustrated.



GENUINE "WAY-SAGLESS" DOUBLE DA-BED
$22.85 Mahogany finish wood ends fitted with steel cane panel insert. Complete with felt mattress, covered in cretonne, finished with flounce—when opened makes a full size bed.



A NEW, ATTRACTIVE BEDROOM SUITE
PIECES SOLD SEPARATELY
Dresser, $68—Bed, $42—Chest, $44—Vanity, $79
Beautifully grained walnut, decorated with artistic carvings and figured moulding on mirror frame, edges and legs. Dust-proof tops and bottoms on all cases. Beds can be had in either full or twin sizes.

OPEN AN EXTENDED ACCOUNT

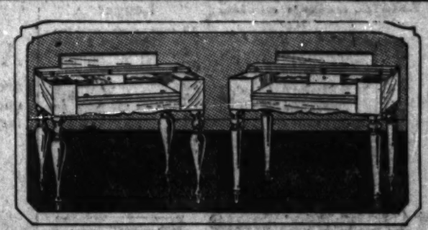


7 PIECE SET FOR MONDAY-TUESDAY ONLY
$98 Genuine walnut top extension table complete with 5 cane back, tapestry seat side chairs and 1 arm chair. This suite is well made; every piece bears our metal guarantee tag. We encourage your comparison.

ALL OUR STORES OPEN MONDAY, THURSDAY AND SATURDAY EVENINGS

Spiegel's
Open an Extended Account

Downtown Store	South Side Store	North Side Store	Northwest Side Store	South Chicago Store
115 South Wabash	Ashland Ave. and 48th St.	3243-45 Lawrence Ave.	2023-35 Milwaukee Ave.	9133-35 Commercial Ave.
Near Monroe St.	Northwest Corner	Near Kedzie	Near Armitage Ave.	Near 91st St.



40-INCH SOLID MAHOGANY TOP SPINET DESKS
$39 Large size, fitted with drawers and side slide file compartments. Tudor period design—excellently finished.

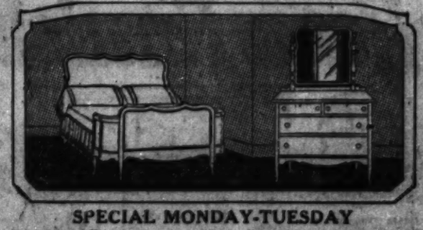


GENUINE MAHOGANY TOP DAVENPORT TABLE
$18.65 The rich beauty of the mahogany grain—the excellent finish will make this table an added attraction for your living room.

RUGS
9x12 Fringed Velvets
$39.50



DEFYING ALL COMPETITION
$29 Large assortment of carved junior lamps, complete with silk shades to match. On sale while limited stock lasts. We encourage early inspection.



SPECIAL MONDAY-TUESDAY
$39 For this Queen Anne mahogany finish dresser. Large plate mirror, durable construction. Bow Bed, $29; Chiffonette with 3 enclosed sliding trays, $33.



3-OPENING PLATE MIRROR
$18.45 The center mirror measures 18x16 inches, the two end mirrors, 12x16. Fitted in an attractive, artistically decorated frame.

Sugar Fine granulated, with a grocery order of $1.00 or more—limit of 20 lbs. to a customer. **9c lb.**

Raisins, a full 2-lb. pkg. of yours strained honey for **19c**

The New U. S. report, 1923 crop, per lb. **39c**

5 lbs. of fancy California Black Mission figs for **69c**

5 lbs. of fancy large 30-40 size prunes for **53c**

Molasses, we have just purchased a large lot of fancy molasses. Some of the labels slightly damaged, per tin. **5c**

Peas, fancy sifted Early June Wisconsin, 2½ pack, 6 cans for **98c**

5 lbs. of choice California evaporated apricots for **53c**

10 lbs. of best rolled oats for **35c**

Campbell's tomato soup, just received a large shipment of new packed goods, 6 cans for **49c**

Apples "Wealthies." We bought an entire orchard's output from Holland, Michigan, of fancy apples, all packed in so-called bushel baskets, per basket, **$1.69**

Seventh Floor.

No. 1 Smoked Sugar Cured Hams All No. 1 brands, per pound. **25c**

No. 1 smoked sugar cured lean bacon, all No. 1 brands, whole or half, per lb. **33c**

Lamb stew, cut from spring lambs, very choice and tender, per lb. **12½c**

Seventh Floor.

Shoulder pot roast, boneless, lean and tender beef, at, per pound. **12½c**

Hamburger steak, strictly fresh, made while you wait, 3 pounds for **25c**

Main Floor.

Established 1875 by E. J. Lehmann

THE FAIR

Service—Quality—Price

State, Adams and Dearborn Streets

Imported Chinese Mah-Jongg Games **$19.50**

Bone and bamboo tiles and packed in 5 drawer brass bound Chinese boxes.

Other Sets, $2.49 to $98

Free instructions in this popular game given in Main Floor, Balcony Booth.

Main Floor.

Wrist Watches Regular $40.00 values, at **$29.95**



Exquisite 18 karat white gold watches, beautiful hand engraved dial, sapphire crown, 17 jewel adjustment, guaranteed dependable movement, variable styles.

Main Floor.

Neckwear for Women, at **59c ea.**

An unusual offering, including linen vestees, Bramley sets, organdie vestees, collar and cuff sets, net bibs and many other styles to select from. Regular 75c to $1.50 values.

Main Floor.

Our Extended Payment Plan always at your service —12 months to pay.

October Furniture Specials

Our Extended Payment Plan always at your service —12 months to pay.

Quality Mattresses

A mattress made of poor materials and cheaply constructed is expensive. A good mattress, made of reliable materials, bought at a fair price—that's "REAL ECONOMY"—and means worthwhile comfort and perfect satisfaction.

Our newest all layer felt mattress, built upon the best principle known to the trade, and made of the best materials in their respective grades; delivered to you in closed sanitary cartons.



Red and White Label Fairfax all-felt mattress, **$24.50**

Silver and Black Label Fairfax all-felt mattress, **$29.50**

Black and Gold Label Fairfax all-felt mattress, **$34.75**



Green and Gold Label Sunset mattress, **$16.50**

Lavender and Gold Label Sunset mattress, **$19.75**

Black and Gold Label Sunset mattress, **$22.50**



Three Piece Mohair Suite

Silk Lustre Finish, at

$289.50

Davenport has 36 tempered steel coil interior. Back of davenport is equipped with 36 steel coils.

Davenport cushions contain 64 Nachman springs.

The arms of each piece have 30 Marshall springs.

Very best closely woven webbing foundation. Heavily carved base rails and carved legs. Each piece is equipped with heavy all silk tassels.

Davenport measures 86 inches over all. Chairs are made to correspond in every detail.

Fifth Floor.

Davenport, $149.50

Arm Chair, $68.50

Wing Chair, $76.50

$54.50 Twin Size Beds

$36.50



$54.50 solid mahogany "COWAN" made four poster beds in twin size only, special for Monday.

Tudor Period Dining Room Pieces

Specially Priced

Two-tone walnut

Buffet $69.50

China cabinet $49.50

The server $31.50

A limited quantity only.







Twice-Yearly Sale

Quaker Craft Lace Curtains and Nets

TWICE yearly, once in the spring and once in the fall, we hold this event, our greatest sale of curtains and nets, in co-operation with our Home-Craft week as observed throughout the country.

And it is altogether fitting that during this week we feature the famous Quaker Craft Curtains and Nets, for they are known from coast to coast as the most beautiful and original window creations to be had. In beauty and originality of design, exquisite, durable quality fabric, Quaker Craft products have long enjoyed a well-known reputation for superiority.

The majority of curtains and nets in this display are items which are sold exclusively at The Fair. Read about this wide range of prices which we offer for Monday and then come in and see the wonderful values we offer. They are worth your while

Quaker Craft Panel Curtains

Values to 95c, at

69c sec.

This assortment offers a wide variety of attractive patterns, and the sections are from 7½ to 9 inches wide.

Quaker Craft Fringe Curtains

$2.75 Values, at

$1.95 ea.

All are 2½ yards long. There are patterns that will please the most exacting women, and the values are exceptional.

Punto Reale and Filet Curtains

Values to $5.50, at

$4.19 ea.

These are the favored Punto Reale and Filet weaves, in a great variety of designs. Curtains of excellent taste and refinement.

Quaker Lace Curtains



Values to $8.50

$5.89 ea.

Quaker shantung and casement lace fringe curtains in attractive patterns. They are worth as high as $8.50 each.

Lace Curtains

Values to $6.95

$4.99 ea.

Quaker oxford cross fringe curtains that add greatly to the appearance of any room. This net is a gossamer fabric in which, it seems, a touch of sunshine has been caught and held.

Filet Grandees

$5.49 ea.

These fine fringe curtains are the "aristocrats of filets." "Dignity and strength" is the keynote of this beautiful window hanging. 36 inches wide.

The 45 inch width, same style curtain, is priced at $7.29 each.

Filet Grandees, Allover Design

$7.29 ea.

It has that aristocratic quality and appearance which is made possible by the use of the big mesh, soft yarn Italian hand made filet. Truly the most remarkable curtaining ever offered, other than entire hand work. This is the 36 inch width.

The same curtain, in 45 inch width, is priced at $9.29 each.

Quaker Craft Nets at Remarkably Low Prices

85c Value, at

65c yd.

There are fabrics in this group that will make very effective curtains or lace shades. Beautiful patterns.

Tuscan Nets, at

95c yd.

These are among the newest Quaker Craft weaves and are very popular. For lace curtains or bedspreads

Values to $1.29, at

89c yd.

Dainty designs in floral and other effects in this group, will lend charm to any surroundings.

The HOOVER

It BEATS... as it Sweeps as it Cleans



Hoover Cleaned Rugs Wear Years Longer

All rugs wear out too soon, unless you get the embedded, gritty dirt out. The Hoover performs this very necessary function by beating and sweeping up the dirt, and giving the rug an air-cleaning. Save money by purchasing a Hoover and preserving the life of your rug.

Store Displays on Main, Fourth, and Sixth Floors

October Sale Wall Paper

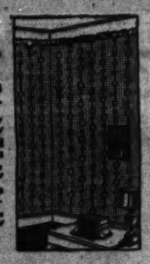
Plain 36 inch oat meal paper in brown, tan, gray and blue colorings. Sold with cut-out borders at, roll. **6c**

Bedroom papers in floral stripes and allover floral patterns. Good colorings and patterns. Sold with cut-out borders at, roll. **8½c**

Good medium colored papers, suitable for any room in floral and conventional patterns. Sold with cut-out borders at, roll. **4c**

Paper Hangers Furnished.

Sixth Floor.



9x12 and 8.3x10.6 Superior Quality Worsted Wilton Rugs

$111.00

A NEW shipment of these beautiful Wilton rugs has just arrived and is being offered for tomorrow's selling at this low pricing. These are the best quality of worsted Wilton rugs and their designs and color combinations are the reproductions of famous Persian masterpieces. In 9x12 and 8.3x10.6 size, at only

Best Quality Royal Wilton Rugs

$78.50

BEAUTIFUL Persian effects predominate in this fine selection. They come in a variety of the newest designs and color combinations, as well as many in our own exclusive patterns. In 9x12 and 8.3x10.6 sizes.

Wool Velvet Stair Carpet, $1.39 yard

Excellent mottled design in a number of desirable Persian color combinations. Durable quality carpet that is suitable for apartment buildings as well as homes. ¾ width. Very specially priced.

Beloochistan Oriental Rugs, Special, $17.50 to $24.50

MOST extraordinary values are offered in these popular Oriental rugs. They are priced below best quality domestic rugs of today. Arranged in five groups averaging in size 5.3x3.0. Priced at $17.50, $19.50, $21.50, $22.50, and $24.50. A variety of designs and colorings.

Heavily Printed Wide Linoleum, 98c sq. yd.

A very large space can be covered with this linoleum without piecing. An excellent range in the best quality. Some of the patterns are slightly irregular.

Fourth Floor.

THE FAIRVIEW Electric Washer

$59.50



Read these specifications:

Genuine cypress wood tub of standard capacity. Ball-bearing swinging wringer—all mechanism is underneath and operates noiselessly—ball-bearing casters insure ease in handling.

Made specially for and sold exclusively by The Fair. Our guarantee is printed on the cover.

Washers of this type sell regularly at $75 and upward. Our price for the "Fairview" is $59.50.

We also carry and demonstrate such sensationally famous Washers as the Cataract, Thor, Coffield and Easy. Extended payments if desired.

Pay Only $5 Down

The time payment price of the Fairview Washer is $62. Just $5 down and easy monthly payments.

Sixth Floor.

Polychrome Mirrors

Three Openings **$11.95** Flowered Panels



EVERY home maker should take advantage of this extraordinary offering of fine quality polychrome mirrors. They are distinctive in design and beautiful in appearance. Every mirror is of plate glass and is guaranteed. The mitered ends are 8x12 inches; the center is 12x16 inches and the flowered panels are 5¼x12 inches. Finished in several beautiful shades.

Mitered Mirrors



All fine quality plate glass mirrors; 10x12 ends; 12x20 centers. Frames are finished in the most popular shades. Very unusual values at only **$5.95**

Photo Frames 98c

Attractive frame in gold and silver; a variety of designs. All equipped with glass and back. In sizes up to 8x10 inches.



Fourth Floor.

Luncheon Sets

$2.98

HEMSTITCHED or scalloped cloth, 54-inch squares, with six napkins to match. Napkins are 15 inches square. Choice of stripe or polka-dot designs.

All Pure Linen Crash Toweling 26c yd.

Bleached crash toweling, with neat colored borders; 16 inches wide. Excellent value

Table Napkins, 6 for $2.69

All pure Irish linen damask table napkins, 21x21 inch size. Very special at this pricing.

Fourth Floor.

Imported China Dinner Sets

100 Pieces—Beautiful Pink Border Pattern, at

$41.95



Each piece is gold lined with half mat gold handles on the much desired plain shape. Complete with fast stand sauce boat and bread and butter plates. A very unusual value.

100 Piece Imported China Dinner Set

Border design, gold lined and gold lined handles. Very exceptional value at **$39.50**

100 Piece Imported China Dinner Set

In pretty floral pattern with gold line edge and gold lined handles. Priced for tomorrow, **$29.50**

15 Pc. Imported Cereal Set, at $5.95

With neat border decoration. Set includes 6 large jars, 6 small jars, 1 oil, vinegar bottle and 1 salt box. Very special at



Drey Mason Jars

Clear crystal glass jars, complete with porcelain lined screw covers.

1 pint size.	1 quart size.	½ gallon size.
79c	89c	$1.19

Acme Fruit Jars

Clear crystal glass with lightning style wire fasteners; guaranteed perfect sealers.

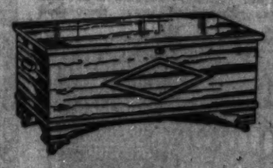
1 pint size.	1 quart size.	½ gallon size.
95c	$1.14	$1.59

Sixth Floor.

'Roos' Cedar Chests

$17.50 Values, at

$12.98



Size 40x18x18

Equipped with brassed lock and casters. Beautifully made and finished.



Drapery Cretonnes

Values to 59c, at **29c yd.**

36 inches wide, in a wonderful assortment of patterns and colors.

Values to $1.29, at **49c yd.**

A manufacturer's closeout of 2,000 yards of this popular fabric.

1200 Thread Table Damask 89c

A great value! Beautiful colorings in all the new designs.

60x80 Beacon Wigwam Blankets

$14.50 Fairview All-Wool Plaid Blankets, at

$10.98 pr.



These blankets come in all color plaids, and are bound in satin. Size 70x80.

Plaid Cotton Blankets

Heavy nap; size 66x80. Come in pretty block plaids; while they last, pair, **$3.99**

Reversible Printed Terry Cloth 75c yd.

Inches wide, in all the new Autumn patterns. Very specially priced.

1,200 Shade Scalloped and Oil Opa 99c

36 inches wide and Mounted on warran assorted colors. All values.

Ts, on Sale at 64x7 Fleece

Size 64x76, in whit borders in pink o

Satin Mar

Full size spreads cover to match. $7.50 values; per

Home Furnishings at Prices that Mean Real Savings



Gatto Porcha high grade house paint, for inside and outside use, per gallon. **$3.19**



Garland ready mixed house paint, assortment of colors to select from, per gal. **$2.25**



Waffle iron, reversible, standard size. **$1.29**



Continental sanitary window ventilator, gives fresh air without draft, dust, rain or snow, 13 inches high, extends from 21 to 37 inches. **65c**

9 inches high, same construction. **49c**



Air moistener, fits snug on rolls of radiators, protects furniture and piano. **48c**



Six ft. step ladder, good quality lumber, pull chain. **$1.89**



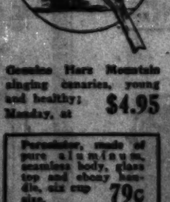
Curtain stretcher, made of selected lumber, stamped measures, nonrustible pins, size 8x30, at **$1.95**



8 x 8 window ladder, made with hardwood rungs, from 16 to 32 foot lengths, per ft. **29c**



Genuine Hartz Mountain singing canaries, young and healthy; Monday, at **$4.95**



Porcelaine, made of pure aluminum, seamless body, glass top and ebony handle, six cup size. **79c**



Window refrigerator, made of heavy galvanized iron, will fit any ordinary window. **$1.79**



Ornamental brass bird cage, round pattern, like sketch, with seed guard, lift out tray and feed cups, at **$3.95**

Clothes hanger, made of seasoned splint lumber, with reinforced bottom hinged cover, No. 2 size. **$1.39**



Ornamental lawn fence, made of heavy galvanized wire, with extra close spacing in lower section; 42 inches high, per linear foot, 36 inches high, per linear foot. **14c 13c**



White enameled bread and cake cabinet, with sliding door, 2 removable shelves. **$1.59**



U. S. Government salt cans, made of heavy galvanized iron, corrugated throughout, reinforced bottom, tight fitting cover, drop handles, 37 gallon capacity, sells regularly at $5.95, on sale at **$3.95**



Striker kettle, made of seamless pure aluminum, Windsor shape, avoids burning and scorching of the hands, just the thing for straining vegetable soups, etc., 3 quart size. **89c**



Waste basket, made of heavy splint rattan, decorated in all colors, design floral decorations, suitable sun parlor, bedroom or living room. **89c**



Kitchen heater, made of heavy cast iron, guaranteed fire box, double flue, right or left hand draft, **$24.50**



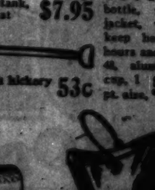
Furnace scoop, with hickory handle, **53c**



Dustless rotary ash sifter, sifts ashes without dust, practically indestructible, fits over any ordinary sized barrel or ash can. **$2.65**



Double copper coil gas water heater with star drill burner, will heat large tank, at **$7.95**



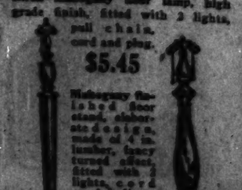
Coal hod, made of heavy japanned steel, corrugated body, reinforced bottom. **45c**



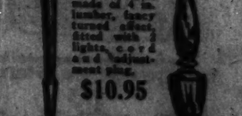
Vacuum bottle, metal jacket, will keep hot 36 hours and cold 48, aluminum cap, 1 pt. size. **59c**



Beautiful assortment of high grade silk lamp shades, in very beautiful tones of assorted colored georgettes, fancy braid trimmings, silk fringe. These shades are suitable for the Junior or full sized floor lamp, regularly $19.95, at **$11.45**



Birch mahogany floor lamp, high grade finish, fitted with 2 lights, pull chain, cord and plug. **$5.45**



Mahogany finished floor stand, shelf size 8x8 inches, made of ½ inch lumber, fancy turned effect, fitted with 3 lights, cord and adjustment plug. **$10.95**

Wrist Watches
Regular $40.00 value, at **$29.95**



Exquisite 18 karat white gold watches, beautiful hand engraved case, dial, sapphire crown, 17 jewel adjusted, guaranteed dependable movement, 6 desirable styles. *Main Floor.*

Neckwear
for Women, at
59c ea.



An unusual offering, including linen vestees, Bramley sets, organdie vestees, collar and cuff sets, net bibs and many other styles to select from. Regular 98c to $1.48 values. *Main Floor.*

Pouch Beaded Bags
$3.49



Pretty three row loop effect. In steel, black, red, green, blue, and combinations. Have cord silk handles and are neatly lined. *Main Floor.*

Established 1875 by E. J. Lehmann

THE FAIR

Service—Quality—Price

State, Adams and Dearborn Streets

Ambre Royal Face Powder, $2 Size at $1.53

Coty's L'Origan Face Powder, $1.25 size. 75c	Mavis Face Powder, flesh and white only, $1.00 size. 49c	Mary Garden Toilet Water, $1.50 size. 98c	Phillips' Milk of Magnesia, 50c size. 38c
Mavis Toilet Water, $1.00 size. 77c	Mavis Talcum, 25c size. 17c	Mary Garden Talcum, 25c size. 17c	Peptodent Tooth Paste, Woodbury Facial Soap, each 17c; 3 for 50c
Williams' Talcum, 20c size. 14c	Forhan's Paste, 60c size. 39c	Stacomb, 75c size. 49c	Palmolive Combination Shaving Cream, after shaving Talcum, and Soap, 70c value. 49c

Main Floor.

Van Ess Liquid Scalp Massage, $1.50 Size, 95c

Revelation Tooth Powder, 35c size. 21c	Nujol, plain $1.00 size. 67c	Glycerin, Milk, Rose Oil, 60c size. 39c	
Hind's Honey and Almond Lotion, 50c size. 34c	Phenolax Wafers, 75 to bottle. 19c	Aromatic Cascara, 40c size. 34c	
Daggett & Ramsdell Cold Cream, 65c size. 69c	Heller's $1.00 Bromo Killer, 65c size. 49c	Lavoris Mouth Wash, $1.00 size. 69c	
Cuticura Ointment, 25c size. 19c	Nicina Deodorant, 25c size. 19c	Bal Hepatica, large size. 89c	
Cody's 4 Origan Perfume, reg. $2.00 bottle. $1.89	Peroxide, plain, 25c size. 17c	Palmolive Soap, dozen. 83c	

Main Floor.

Charming New Frocks

of Favored Silk or Wool Fabrics

$32.50



EMPHASIZING the smart straight line silhouette that is so much in vogue this season, these modish frocks are interestingly individual. They are made of Canton pasha, satin Canton, satin and crepe Elizabeth. A few are of poiret twill in the fine weaves. Effectively beaded or braided. Long or short sleeves or sleeveless. Sizes 16 to 44.



Winter Coats

Attractively Styled

$49.75

A VARIED selection of smart new winter coats that will prove of especial interest to the discriminating woman. They come in all the newest fabrics for dress or sport wear. All are attractively crepe or satin lined. Many are fur trimmed. Excellent values.

Third Floor.

Unusual Sale of Fur Coats

Northern Sealine, Muskrats, Marmots

$148



THIS group of fur coats that are designed in the season's most fashionable modes and made of dependable pelts, offers values rarely equaled. The northern sealine coats are effectively trimmed with marten (skunk), natural or viatka squirrel. The coats of muskrat and marmot are self trimmed and come in 45, 46, 47, 48, 49 and 50 in. lengths.

Red Fox Chokers

Very Special at

$42.50



A MOST unusual offering of luxurious soft red foxes in the popular choker style. Every skin has been carefully selected for the quality of fur and unusual coloring. Very exceptional values.

Third Floor.

New Millinery Modes

In the Favored Shapes and Fabrics

$12.50



ALL the latest dictates of fashion are represented in this splendid selection of charming new hats for fall and winter. Every hat included is an exact reproduction of a Paris model or an original creation from one of New York's leading designers. There is a fine variety of the newest shapes and materials to choose from.

Third Floor.

1,500 Pairs Women's Fine Low Shoes

Surplus Floor Stock of Harper Kirschten Shoe Co.



Values up to $7.00, at only **3.89**

More than 12 of the season's newest styles



THIS great selling is the result of a fortunate purchase from the Harper Kirschten Shoe Co., one of Chicago's leading shoe wholesalers. Every pair is made of the choicest materials, and there is an extensive range of sizes and widths in each style. Here are the favored styles included: **Black satin and suede trimmed effects; dull kid dress slippers; Log Cabin and Autumn Suede Strap Slippers; patent leather, one and two strap styles; some trimmed in suede in colors, black suede and gun metal trimmed effects, as well as many other desired models for every occasion.**

Second Floor.

Silk Hosiery



$1.35 pr.

All perfect quality, heavy ingrain silk hose; reinforced heels and toes. In black and cordovan. Excellent values for Monday.

Main Floor.

16-Button Gloves

$1.19



Women's 16 button length fabric gloves in mode, sand, gray, new beaver and beige. They are embroidered in novel two-tone effects.

Main Floor.

Annual Sale of Handkerchiefs



OFFERING great assortments of handkerchiefs for men, women and children at prices that mean worth while savings, for present use or as holiday gifts. During this sale we will enclose any handkerchiefs bought for Christmas gifts, in plain white boxes.

at 5c

Women's cotton handkerchiefs in white and colors, with embroidered corner. An excellent value.

Monogramming

Many of these handkerchiefs are made much more attractive by monogramming. Orders taken for this work at 50c for ½ dozen; 75c per dozen.

at 9c

Women's colored border handkerchiefs of fine lawn. Also in gingham with floral designs in corner.

at 12½c

Women's colored lawn handkerchiefs; also white with corner embroidery, in colors. White batiste with midget hems; hand torn.

at 15c

Women's pure linen handkerchiefs in white and colors; dainty corner embroidery; ¼ and ½ inch hems.

at 25c

Women's colored linen novelties; ¼ and ½ inch hems. Also plain white with midget hems. Many embroidery designed.

at 45c

Women's fine hand embroidered linen Madeira handkerchiefs; dainty patterns, 65c and 75c values.

at 65c

Women's hand embroidered pure linen initial handkerchiefs, spoke stitching hem, $1.00 values.

at 9c

Men's white lawn handkerchiefs in several grades. Large sample line; some are slightly imperfect.

at 12½c

Men's fine grade lawn handkerchiefs, regular size with ¼ inch hemstitched hem. Regular 18c grade.

at 19c

Men's satin striped handkerchiefs, high grade lawn with border effect. Full size, ¼ in. hem.

at 25c

Men's 20c linen initial handkerchiefs, block and spoke stitch style; full range of initials.

at 39c

Men's French linen handkerchiefs, hand blocked designs in red, blue, tan and helio; ½ inch hem. 85c value.

at 50c

Men's heavy linen initial handkerchiefs; 75c values. Full range of initials, hemstitched hem.

at 95c

Men's French linen handkerchiefs, some with hand rolled edges; others with fine tape bordered edge. Sheer quality; $1.59 to $2 grades.

at 5c

Children's colored edge handkerchiefs with colored designs.

at 12½c

Children's linen handkerchiefs, with corner colored designs.

at 9c

Boys' white cotton handkerchiefs, hemstitched hems, for school use.

Box of 3, 27c

Children's colored border initial handkerchiefs, 3 in picture box.

Box of 7, 49c

Children's 7 day handkerchiefs, name of each day on each handkerchief.

Main Floor.



Glove Silk Vests

$1.55



Irregulars of $2.25 and $2.95 grades, made in bodice style with shoulder straps of self-materials; hemstitched or picot edged with shield reinforcements. In pink, white, peach and orchid. Sizes 36 to 42.

Third Floor.

Gowns, Chemise

$1.45



1,000 nightgowns and envelope chemise in discontinued styles offered at this low pricing. Cut in full sizes, trimmed with laces and embroideries. Regular and extra sizes included in the lot, but not of each style.

Third Floor.

Annual Sale Men's, Women's, Children's Knit Underwear

Thousands of Garments—All Greatly Underpriced



Men's Wool Mixed Union Suits, at $1.95

Worsted mixed union suits in light and medium weights; natural colors. Regular $3.00 values.

Men's Union Suits, $2.79

Wool mixed union suits in natural gray color; winter weight; form fitting. Regular $4.00 values.

Men's Shirts and Drawers, 89c each

Heavy winter weight cotton ribbed shirts and drawers; in ecru color. Neatly finished.

Boys' Carter Union Suits, $1.95

These garments are 70% wool; a discontinued style, and are regular $2.75 value. In first class condition, crisp and clean. Sizes 2 to 18 years.

Boys' Cotton Union Suits, $1.49

Carter's heavy weight cotton union suits. Regular $2.25 values; sizes 3 to 10 years; very specially priced.

Children's "Little Betty" Vests, Pants

Fleece lined; of fine ribbed cotton, high and dutch neck; elbow and long sleeves to waist. Ankle length pants, all first quality.

Sizes 2 to 10 years, at 44c — Sizes 12 to 16 years, at 54c

Girls' Union Suits, at $1.33

Merino union suits in regular or waist suit style; drop seat; seconds of the $2.50 and $3.00 values. In sizes from 2 to 14.

Infants' Shirts

Double breasted silk and wool shirts. Sizes to 2 years. Regular $1.25 values, priced at only 83c

Infants' Bands

"Little Betty" silk and wool bands with shoulder straps and tabs. Sizes to 2 years. 60c values at 42c

"Little Betty" Binders

Regular 50c values. Specially priced at 3 for $1; each, 35c

Men's Section, Main Floor—Boys' Section, Second Floor—Women's, Children's, Infants' Sections—Third Floor.

Women's Mercerized and Wool Union Suits, $2.69

Commercially Known as "Silk and Wool"

In all the popular styles with crocheted edge or band top. Regular and extra sizes in the lot, but not of each style. $3.95, $4.50 and $5 grades.

Women's Carter Union Suits, $1.19

First quality, fine ribbed cotton union suits in medium weight. In band top style; sleeveless, knee lengths; regular and extra sizes. $1.75 and $2 values.

Women's Union Suits, $1.33

Ribbed cotton, heavily fleeced union suits in band top, sleeveless, ankle length styles. The popular "Amelita" make, first quality. Regular, extra sizes.

Children's Knitted Panty Waist, 27c

Ribbed cotton, full taped reinforcements. Sturdy buttons and garter attachments. Sizes 2 to 14, but not of each style. Seconds of 39c to 59c grades.

Girls' Union Suits, 69c

Fine ribbed cotton, nicely fleeced, with high neck, long sleeves, in ankle length; drop seat. Ages 4 to 12 years. Seconds of 95c to $1.25 grades.



Quaker Craft Lace Curtains and Nets



Once in the spring and once in the fall we hold this event, our greatest display and sale of curtains and nets, in co-operation with the annual Home-Craft week as observed throughout the country.

Of course you know in advance that during this week we will feature the famous Quaker Craft Lace Curtains, for they are known from coast to coast as the most beautiful and original window decorations for beauty and originality of design, fine, sheer, durable quality fabric, Quaker Craft lace curtains have enjoyed a well-known reputation for quality.

The assortments of curtains and nets in this display are unusually large, which are sold exclusively in Chicago and about this wide range of patterns and styles which we offer for Monday—then come the wonderful values we offer. They are worth your while



Quaker Craft Fringe Curtains
$2.75 Values, at
$1.95 ea.

These are 2½ yards long. There are patterns that will please the most exacting women, and the values are exceptional.

Punto Reale and Filet Curtains
Values to $5.50, at
$4.19 ea.

These are the favored Punto Reale and Filet weaves, in a great variety of designs. Curtains of excellent taste and refinement.

Quaker Craft Panel Curtains
Values to $1.49, at
99c sec.

The Quaker Craft sectionals are about 9 inches wide and come in a pretty selection of the newest patterns.

Curtains
Values to $8.50
$5.89 ea.

Quaker shantung and casement lace fringe curtains in attractive patterns. They are worth as high as $8.50 each.

Lace Curtains
Values to $6.95
$4.99 ea.

Quaker oxford cross fringe curtains that add greatly to the appearance of any room. This net is a gossamer fabric in which, it seems, a touch of sunshine has been caught and held.

Filet Grandee Curtains
$5.49 ea.

These fine fringe curtains are the "aristocrats of filets." "Dignity and strength" is the keynote of this beautiful window hanging. 36 inches wide.
The 45 inch width, same style curtain, is priced at $7.29 each.



Filet Grandees, Allover Design
$7.29 ea.

It has that aristocratic quality and appearance which is made possible by the use of the big mesh, soft yarn Italian hand made filet. Truly the most remarkable curtaining ever offered, other than entire hand work. This is the 50 inch width.
The same curtain, in 45 inch width, is priced at $6.29 each.

Nets at Remarkably Low Prices

Tuscan Nets, at 95c yd.

These are among the newest Quaker Craft weaves and are very popular for lace curtains or bedspreads.

Values to $1.29, at 89c yd.

Dainty designs in floral and novelty effects in this group, will harmonize to any surroundings.

Values to $1.98, at $1.28 yd.

You will find this net to be of finest oriental effects, and the nets in this group will lend charm to any surroundings.

Chests
$12.98
Size 40x18x18



Equipped with brass lock and casters. Beautifully made and finished.

1200 Table 89c

A great variety of colorings, at each.

Reversible Printed Terry Cloth 75c yd.

Very specially priced.

Sunfast Drapery Materials, at $2.49 yd.

50 inches wide, in a wonderful range of patterns and colorings. Values to $3.50.

1,200 Window Shades
Scalloped and Fringed or Oil Opaque
99c



36 inches wide and 7 feet long. Mounted on warranted rollers; assorted colors. All are $1.49 values.

Wigwam Blankets, on Sale at $4.19 Each



64x76 in. Cotton Fleece Blankets, at $2.29 pr.

Size 64x76, in white, gray or tan with fancy striped borders in pink or blue.

Satin Marseilles Bed Spreads

Full size spreads with pattern bolster cover to match. Scalloped all around. $7.50 values; per set, $5.98

A FRIEND IN NEED

By Sally Joy Brown.

I want to be the medium through which the friend in need and the friend in deed may be brought together. It may be you have some discarded article which has not outgrown its usefulness that will make some less fortunate one happy, and you would gladly give it if you knew how to go about it. Write to me and I shall be happy to be of service to you. Please write on one side of the paper.

When information is wanted by mail a stamped, addressed envelope should accompany the request. Please do not send article to The Tribune, but write for the address of the applicant and send direct.

This department appears every day in the Daily Tribune.

BEHIND IT A SHADOW.

HERE is a letter of happiness—a happiness I know we can spread, once the opportunity is realized:

"I want to take this opportunity of thanking you, Miss Brown, for the sunshine you have helped to bring into the life of a poor invalid. We called for the wheel chair you wrote me about, and the people were lovely, indeed. Then, next day, my cousin, after a year and a half of gazing at four walls, got into the great outdoors, into God's sunshine. What a blessing your department is, and my poor cousin and all of us will remember you and Mrs. G, whose thoughtfulness made all this happiness possible! Again thanking you on behalf of my cousin and the rest, I am, Sincerely, Mrs. D. G.

Happiness indeed. But behind it is a shadow—a shadow I know all of us who can will remove! How about the others whose hopes were raised when we printed the generous offer of Mr.



and Mrs. G; raised only to be dashed again?

If you could have seen the applications for the wheelchair! Widowed mothers working themselves gray to support crippled children—young girls and boys robbed of their youth by their loyal efforts to support ailing parents—the offer was like a glimpse of heaven to them, to say nothing of the sufferers. And there was only one wheel chair!

If a member of your family has been able, through restored health, to dispense with a chair, may not one of these struggling families have it? Put yourself in their position. Imagine yourself a shut-in, or caring for one on a meager weekly wage. Then imagine your hopes raised, only to be dashed again—and, if you can, I know you'll help!

Just Manage to Live.

"I have heard of your kindness to other needy families, so I wonder if you will help me. I am a widow with two small children. I have been sick nearly all spring and summer, and, although we have managed to live, there never is anything left for clothing. I am not able to do much now, but in the work I do I have to present a neat appearance and I am just desperate for a winter coat and a heavy winter dress, navy blue preferred. The children need dresses for school. We would appreciate anything that could be sent to us. Mrs. B. J. K."

Here's a chance to have our last winter's discards put to a good purpose. The address will be forwarded upon request.

Offers Baby's Basket.

"I have a basket to offer to some mother for her baby. It can be used until the baby is 1 year old. It would have to be called for. M. S."

Please write in if you want to take advantage of the offer.

Widow Has Six Sons.

"I am a widow with six children and find it hard to get along and keep the children clothed. They are all boys, 17, 15, 14, 12, 7, and 1. I wear size 46. I am handy with the needle and can make things over for the boys. I will be so glad to receive anything you can get for me. Mrs. A. S."

A growing problem, and a difficult one, for just one mother to handle. Will some husbands or older boys contribute what they have discarded to help her?

Help Through the Winter.

"I am writing to you for help. I am the mother of a boy you helped, and words can never tell how thankful I am. I am a widow and have two children in school. I work three days a week, but my health doesn't allow me to do any more. My mother is old and is a care. My husband is not with us, but I don't care because he is a drunkard and would spend anything I saved. I have no clothing at all, and would appreciate a winter coat, hat, shoes, underwear, or anything to help me through the winter. I wear size 38 or 40, and size 5 shoes. I can make things over. I can hardly cook on the oil stove I have, so if any one could send me an old cook stove or gasoline range, I would pay the freight. I hope I have not asked too much. I do need help so badly.

"Mrs. N. C."

A story that explains itself, and I know that any one of us who can will help.

In Great Difficulty.

"We are in awful difficulty right now. Our house was struck by lightning three weeks ago, and we lost almost everything we had, and barely saved our lives. I was hurt, but am almost well again. We are living in a partly furnished flat, but the rent is so high we can't afford it. My husband can work only a few days at a time; then he is back in bed again. He has diabetes and heart trouble.

"We have five children. Do you think some of your readers could give us some furniture? We know of a nice flat that we can get cheap, if we only had some furniture to put in it. What we need most are beds and bedding, a heating stove, and a dresser. We would also greatly appreciate clothing for boys, 7, 9 and 12 years.

"I expect a baby in five months. I hope you can help us. We cannot pay another month's rent here.

"Mrs. J. T."

Will some one with an attic or store room full of furniture being saved for a nebulous future please answer this appeal, and take a load of worry off the mother's mind?

MEN'S FASHIONS



LOOSE BOX COATS STILL HOLD SWAY

This department will be glad to answer any questions regarding men's fashions and the correct thing to wear on different occasions. Address communications to A. T. Gallico, The Tribune, Chicago. Inclose stamped, addressed envelope for personal reply.

This department appears every day in the Daily Tribune.

By A. T. Gallico.

NEW YORK.—[Special Correspondence.]—The seasonal career of the light weight topcoat is short, but, while it lasts, important. For unless you are one of those who bridge the in between seasons by wearing a winter overcoat when just a suit is not sufficiently warm, and wearing no outer coat when the heavy one is too warm, you will find use this time of year for a mid-season topcoat.

While the season to season change in the cut and style of men's coats is so slight that the wearing of last fall's or last spring's topcoat need not cause undue attention to be called to one, there are new models on the market this autumn that offer some variety from the coat you may now have hanging in your wardrobe.

The loose box coat which during the last year has been the most important model among the topcoats is still holding sway, in the Chesterfield model as well as the more negligee one. But the raglan shouldered coat is fast dropping behind in the race for style supremacy, and has more or less gracefully given way to the set-in sleeve. However, for an extra sport coat, provided one has already a more formal coat, there is no harm in having a raglan sleeved model in the wardrobe.

The Chesterfield already mentioned will be seen less than usual this year, probably in the form fitting models. With box back and rather loose drape one will recognize the Chesterfield in various colors, sometimes with fly front, and as often buttoning through. I saw one recently forty-five inches in length, with four buttons, buttoning through, with short lapels, patch pockets, and box back and of green material with a blue line overcheck.

The man looking for an all around coat which will serve his every need, from an automobile wrap to something to wear over an evening suit when the early fall functions commence, will do well to stick to one of these box models of conservative coloring, with the regular set in sleeve and no belt. Felts are being avoided this season more than ever by the smart metropolitan dressers.

There was, however, one topcoat offered by a manufacturer who caters to the best trade which was said to be popular in the far west with moving picture men. This coat is made full, with or without an all around belt, has slash pockets, and buttons with three buttons. This, of course, would serve as a sport coat only. You will find that a sport coat is the only possibility for a belt.

Another coat I saw with slash pockets was of a glenurquard check, with a red and green over plaid. It was raglan shouldered, cut extremely full with a plait down the back, and buttoned with three buttons.

All colors are used in the autumn topcoats, but if one is going to use the coat for a little of everything a dark color is, of course, more serviceable than a light. A dark blue Chesterfield is becoming to any complexion and harmonizes with any suit. A tan or a light brown coat must be chosen with one's fall suits and general complexion and color of hair in mind. We cannot all wear brown. The same may be said of gray. If most of your suits are gray, you will not wish a brown topcoat, but rather one of blue or gray or green mixtures.

Soft finish materials still hold the day. Too much must not be expected of these fuzzy finished goods. The nap will wear off, and the coat will not wear as long as one made of a smooth material, since a soft finish is acquired by means of a machine which scratches up the nap, thus weakening the fabric.

The inevitable wear on exposed parts of a coat is one of the reasons why cuffs are put on the sleeves of almost all ready made topcoats and overcoats, the idea of the manufacturer being that the cuff may be taken off when it becomes worn, and thus provide the sleeve with a new lease of life.

Since a topcoat is not designed to weather the winter winds, it is usually tailored in a single breasted model, and is ordinarily but skeleton lined. There are some men who prefer a more substantial lining to the top of the friction of rough coat sleeve of their coats and sleeve, because they against rough suit sleeve. The sleeves affirm that without lining it is difficult are often lined while the rest of the to slip the coat over the suit because coat is but skeleton lined.

Do Heavy Meals Begin to Tell?

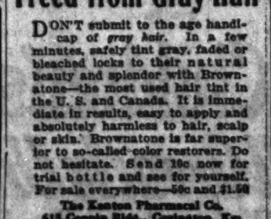
Follow Your Meals with Stuart's Dyspepsia Tablets. They Give Stomach the Alkaline Effect That Prevents Gassiness and Sour Risings.

Those old-time husky eaters often fall down on a glass of milk or a doughnut, the stomach is heavy, fills



with gas, is sour and woefully dyspeptic. Truth is, it had real, such attacks always, but they didn't last. Now the stomach needs help and the best thing you can do is to fortify your meals with Stuart's Dyspepsia Tablets. They give the stomach the alkaline effect they help it to digest food, they give it materials to do this with, they absorb the gas, stop pesitiy, relieve pressure, and no matter whether it is pork and cabbage, pie and cheese, sausages and buckwheats or steak and onions, your stomach works without distress and you have none of those troubles due to indigestion or dyspepsia. Get a 60-cent box of Stuart's Dyspepsia Tablets at any drug store. Then eat and be merry.

F. A. STUART CO., Marshall, Mich.



Freed from Gray Hair

DON'T submit to the age handicap of *gray hair*. In a few minutes, safely tint gray, faded or bleached locks to their natural beauty and splendor with Brownatone—the most used hair tint in the U. S. and Canada. It is immediate in results, easy to apply and absolutely harmless to hair, scalp or skin. Brownatone is far superior to so-called-color restorers. Do not hesitate. Send 50c now for trial bottle and see for yourself. For sale everywhere—50c and $1.50

The Kenton Pharmacal Co.
615 Cappin Bldg., Covington, Ky.

BROWNATONE
Tints Gray Hair Any Shade

For advice or hair tinting, visit the Brownatone Shop, 1623 Stevens Bldg.

GET RID OF RHEUMATISM

QUICK RELIEF at HOME

Vita-Sulphur will quickly rid your body of aches and pains due to Rheumatism. Vita-Sulphur will cleanse your system of Rheumatic impurities, free you from pain and actually make you feel like a different person.

Doctors recognize the merits of Vita-Sulphur and prescribe it for Rheumatism and kindred diseases. Vita-Sulphur has been tested and proven and you owe it to yourself, your family and your friends to give it a trial.

Ask your druggist for Vita-Sulphur and use it according to directions. If he cannot supply you, send $1.00 to us and we will mail you a large bottle, enough for six treatments, postpaid.

VITA-SULPHUR CO.
1480 S. Michigan Av., Chicago, Ill.

VITA-SULPHUR

Established 1875 by E. J. Lehmann

THE FAIR

Service—Quality—Price

State, Adams and Dearborn Streets



Copyright 1923 by The Boyshform Brassiere Company

BOYSHFORM BRASSIERES

Be the Figure Stout or Slim—

The straight boyish lines so desired by all the feminine world are the result of wearing a Boyshform Brassiere.

MORE important to the silhouette than any other article of apparel, these exquisite garments give that youthful flat appearance to the figure impossible to obtain in any other way.

Every dainty woman will delight in the Skinner Satin, Satinette or fine broche, of which Boyshform Brassieres are made. She will love the perfect tailoring with which they are constructed.

Boyshform Brassieres give to every figure youthfulness together with perfect comfort. They are snug, yet seamless. Pinchless without the slightest sacrifice to style. They are so beautiful that they may be worn under the sheerest of blouses without the use of a camisole.

Miss Mollie Lee

A specialist from New York will be in our corset section all this week to give expert advice and assistance in selection of the proper brassieres for wear with new fall frocks and suits. Miss Lee uses the Boyshform Brassieres as the foundation for her work. To assist her we have secured quantities of the newest styles of Boyshform Brassieres which we offer at these very special prices.

1,200 Boyshform Brassieres Special at $1.00

FEATURED in sateen striped batiste; with dainty lace edges at top and silk tape shoulder straps. Sizes 32 to 44.

Boyshform bandettes of satin, sizes 32 to 38, at $1.

1,500 Boyshform "Realong" Brassieres at $1.55 Each

THESE popular brassieres in diaphragm, R. V. and R. S. styles are featured in beautiful brocades. Extra long models with elastic belts and gores to hold them to the waist line. Sizes 34 to 48. Regular $2.25 and $2.50 values.

Third Floor.

Established 1875 by E. J. Lehmann

THE FAIR

Service—Quality—Price

State, Adams and Dearborn Streets



FALL SALE Sewing Machines

The one event of the season that enables every woman to own a high grade, standard make sewing machine on the most liberal of terms.

All Prices Are Reduced For This Event | 2 Big Features | 25c Starts Your Purchase

Here Are Two Big Values



Florence Rotary

The model illustrated is a most popular Sit-Strate design, full quartered oak, automatic lift, tension and stitch regulator. Complete attachments. All the best features and many that others do not have. List price, $75.00. Fall Sale special, Saves you $12.90. $62.10

Singer Machines

Late style 5 and 7 drawer models. These machines have been used but have been rebuilt to sew like new. They are splendid values. The quantity is limited, so come early. $39.20

Other Special Prices

on such well known machines as Singer and White Rotary

Electrics and Cabinets

A feature of this sale is the plan for additional savings when you make final payments before due.

Do not miss this event if you need a new machine for your fall and winter sewing.

Second Floor.

SCHEDULE OF PAYMENTS

1st Pay't 25c	2nd Pay't 25c	3rd Pay't 25c	4th Pay't 25c	5th Pay't 50c
6th Pay't 50c	7th Pay't 50c	8th Pay't 50c	9th Pay't 75c	10th Pay't 75c
11th Pay't 75c	12th Pay't 75c	13th Pay't $1.00	14th Pay't $1.00	15th Pay't $1.00
16th Pay't $1.00	17th Pay't $1.10	18th Pay't $1.10	19th Pay't $1.10	20th Pay't $1.10
21st Pay't $1.20	22nd Pay't $1.20	23rd Pay't $1.20	24th Pay't $1.20	25th Pay't $1.30

This table of payment shows partially how the amounts increase in graduated units of four each, and the total will increase to equal the price of the particular model of machine selected.

All-Wool Poiret Twill, yard

THIS group includes a very special quality of fine dress weight poiret twill. All 50 inches wide, and shown in navy, brown, and black. This is one of the most favored dress fabrics of the season. Very special at $2.39

All-Wool Crepes at $1.47 Yd.

These serviceable crepes offer a remarkable value because they are excellent for dress and children's wear. Come in all the desired shades—burgundy, copenhagen, old rose, navy, tan, and brown.

Needle Cord Poiret $3.89 Yd.

Just the material for the stylish one-piece dress now so much in demand. It is an excellent all-wool quality, and comes in such pleasing shades as navy, brown, tan, and black.

All-Silk Charmeuse and Satins, yd., $1.95

The discerning woman wants these silks because they are the two favored materials for fall frocks. The colors—navy, brown and black in the charmeuses, white and every street and evening shade in the Majestic satins, as well as black. Very specially priced for Monday at

All-Silk Crepe de Chines, $1.39 yd.

This material has a double advantage: It can be used for dress as well as lingerie purposes. Of heavy weight, finely woven quality in the wanted shades, including plenty of black and white.

Printed Crepes and Ottomans, $1.69 yd.

These fancy crepes and ottomans are most desirable for blouses, dresses, or linings for jacquettes and coats. Your selection will be from a wide range of patterns.

Beautiful Imported Chiffon Velvets, yd., $4.95

THIS all-silk face fabric is a most decided value and a most desired material. It is light weight and serviceable, and comes in all the leading fall shades as well as black. Very specially priced for Monday at

Second Floor.



It's Not Too Early to Begin Gift Sewing

THE gift of greatest value is often the one you make. Yet in actual dollars and cents it costs but little. Now is the time to plan gifts so as to enjoy making them. Select them from the new McCall Embroidery Book.

This new book is packed with new fancywork ideas. It includes fashionable trimmings for dresses, designs for knitted things, gift suggestions for men, women and children.

McCall Embroidery Book, Fall Number Just Out, 25 cents

Second Floor.



Chinese Baskets

in a very special selling at

15c—32c—52c—72c—92c

JUST received, a new shipment of the popular Chinese baskets in dark brown reed, highly shellacked. The tops are cleverly decorated with colored beads, silk tassels and Chinese coins, and have colored glass ring for handle. These baskets make lovely gifts and can be used for sewing or sweets. Exceptional values.

Fourth Floor.

Candy Specials

Broken milk chocolate, pure and very nutritious; 2 lb. limit; none delivered, 1 lb. 27

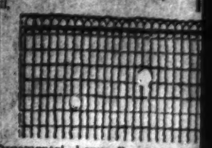
Cracker Jack, 1 box limit; none delivered; 1 package, 3

Wieboldt Stores

Home

Roofing Paper

Roofing Paper, for garages or use; roll contains 108 sq. ft.; complete with nails and cement, roll



Ornamental Lawn Fencing, 42 high, made of heavy crimped galvanized wire, the foot,

Storm Sashes will save your coal. Now is the time to bring in yours and get an estimate in order to have them before the cold weather.



SURE-PAY EGG MASH

Sure Pay Poultry Feed, contains a mixture of choice grains, 100 lbs., 2.17

Sure Pay Mash, the guarantee egg producing feed, 100 pounds,

Victor and Son



WE WILL ARRANGE PAYMENTS IF YOU

Sale of Fine



Drapery silk; pongee color; shadow curtains; a big value this greatly reduced price, yard, 6

Our 'Superior'



$5 DOWN—$5 MONTH

This "Superior" Sewing M

3-Piece Fib



Chair, S

THERE are several styles a choose; all are well made, popular Marshall spring filled Upholstered with pretty cret lend a touch of color to your

Chairs and Rocke

Of fiber reed construction shall spring cushions, cretonne stering, frosted mahogany usually priced at 19.91, for one day only, 11

MONDAY SALES FOR BOTH STORES

Candy Specials

Breakfast milk chocolate, pure and very nutritious; 1 lb. limit; none delivered, lb. 27c

Cracker Jack 2 box limit; none delivered; package 3½c

Wieboldt Stores

Smokers' Club Stogies

Mild Havana blends; special, 4 for 15c size, $2.23 box of 100.

Bull Durham Smoking Tobacco, 10c bags, 13 for 92c

Wieboldt Stores

Fiber School Cases

14 and 16 inch size; Karatol handle; 2 catches and good lock, 59c

Wieboldt Stores

W. A. WIEBOLDT & CO.

MILWAUKEE AVE. AT PAULINA ST. 2 STORES LINCOLN, SCHOOL AND ASHLAND

Men's half soles

Oak leather used and O'Sullivan rubber heels, $1.25

Wieboldt Stores

"Argo" Gloss Corn Starch

For your laundry, 4 pkg. limit, none delivered, Pkg., 5c

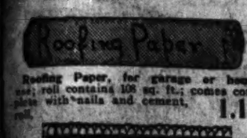
Wieboldt Stores

O-Cedar Oil Mop

1 limit; none delivered, Each, 53c

Wieboldt Stores

Home Furnishings In A Sale That Saves You Money



Roofing Paper, for garage or house use; roll contains 108 sq. ft.; comes complete with nails and cement, roll, 1.17



Ornamental Lawn Fencing, 42 inches high, made of heavy crimped galvanized wire, the foot, 8c

Storm Sashes will save your coal bill. Now is the time to bring in your sizes and get an estimate in order to have them before the cold weather.



Sure Pay Poultry Feed, contains a mixture of choice grains, 100 lbs., 2.17

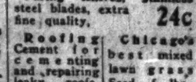


Sure Pay Egg Mash, the guarantee egg producing feed, 100 pounds, 2.78

Wieboldt Stores



Fresh Air Window Ventilators, 9 inches high, adjustable from 15 to 23 in., 29c; 9 inches high, adjustable from 23 to 37 inch, 59c



Paring Knives, stainless steel blades, extra fine quality, 24c

Roofing Cement for cementing and repairing leaky roofs, per can, 9c

Chicago's best mixed lawn grass Seed, 5 lbs., LH; per pound, 28c



Family Scales, blue enameled, white enameled dial; weighs up to 24 lbs. by ounces, 2.49



Extension Ladder, extra strong, clear spruce sides, up to and including 30 foot, per ft., 29c



Rochester galvanized Wash Tub, large size, stationary wood handles, black band style, 1.73



Rochester Electric Toaster, guaranteed for 1 year, complete with 6 ft. cord, detachable plugs and 1 large fancy toast rack, both for 4.29



Wire Canning Rack, for your preserving, 29c



Clothes Pin Bag, and 4 dozen clothes pins, 26c



Jelly Strainer, large size on strong heavy wire stand, special, 67c



Imported Wood Salt Box, hinge cover, 23c



Oval Rattan Clothes Basket, strong wood bottom, 1 limit, each, 47c



Dunlop Cream Whips, complete with bowl, 73c



Garbage Pail, made of heavy galvanized iron; bail handles, 53c

Heavy galvanized Ash Can, strong reinforced sides and bottom; tight fitting cover, 1.37

Family size Wash Board, large rubbing surface, 33c



Amazon Electric Iron, "American Beauty" shape; complete with 6 ft. cord; guaranteed for 1 year, 2.47



Springer Ironing Board, on strong stand, 2.19



Galvanized Rotary Ash Sifter; will fit the ordinary ash can; sift your ashes without dust, 2.73

Wieboldt Stores



3-piece aluminum Castor Set (like cut), 23c



Black Japanned Coal Hod, funnel style (like cut), 37c



Mirro Percolator, 2 quart size, 1.63



Home Kleed Curtain Stretcher, center brace; adjustable pins, full 6x12 ft. size, 2.33



Belmont blue enamel steel Roaster, large size, special, 1.88



7 piece Kitchen Set, made of heavy retinned steel, wood handles, set, 67c



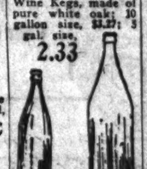
6 arm adjustable Clothes Dryer, ready to hang, 23c



Monroe solid Copper Wash Boiler, extra heavy gauge; size 9, 4.22; size 8, 3.92



Charcoal burned Wine Kegs, made of pure white oak; 10 gallon size, $3.27; 5 gal. size, 2.33



Quart Root Beer Bottles for your fall beverages; quart size, doz., 72c; pt. size, doz., 53c



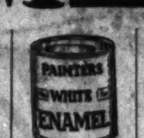
Central St. Louis White, in 100 pound kegs, 100 pounds, 7.23

Paint Brush, 4 inches wide, set in rubber, 1 limit, each, $1



Ready Mixed Paint, our Household brand in 27 colors, also white and black, gal., 1.39

Floor and woodwork Varnish, Our Capitol brand, made by the Louisville Varnish Co., 1 gal. limit, 1.19 gallon,



White Enamel, suitable for walls and woodwork; 2 can limit, ½ gal., 89c

Floor Oil, our No. 10; makes your old floor look new; ½ gal., 97c



Pure boiled Linseed Oil, 5 gallon limit; deposit on the can 1.09 gallon,

Stove Pipe Enamel; ½ pint can, 12½c

Wall Paper

Wall Paper, suitable for living room, dining room and halls; tapestry, stripe, floral and allover designs; regular 45c value, special, roll, 25c

Bedroom Wall Paper, all colors in stripe, floral and allover designs; regular 20c value, special, roll, 10c

Paperhangers' Smoothing or Pasting Brush, each, 29c

Room Moulding, suitable for all rooms, per foot, 5c

Washable Varnished Tile Paper, suitable for kitchens, bathrooms and stores, regular price 25c, special, roll, 12½c

Paper hangers' white Paste, lb., 7c

Leatherette, for lower part of walls, suitable for halls or dining rooms; brown, blue and tan, roll, 39c



Wieboldt Stores

Victor and Sonora Phonographs



154.50

WE are showing a complete line of Victor and Sonora Phonographs. Included are beautiful art models of the period type. These well known phonographs are unsurpassed in true tone reproduction and beauty of design.

Your choice of 6 double faced Victor records are included in this offer. Come in and see the beautiful assortment of Phonographs now on display.

WE WILL ARRANGE FOR CONVENIENT TIME PAYMENTS IF YOU SO DESIRE.

Wieboldt Stores

Sale of Sample Lamp Shades

Radically Reduced



5.42

THE low price in no way suggests the great values offered in this collection—which includes many styles and colors.

These shades are made of the finest silks and georgettes, exquisitely trimmed with fancy gold braid and long double rows of silk fringe.

These are regular $20 values, but prices have been cut because some of them are slightly shopworn.

Junior and Floor Lamp Stands

Fancy turned bases, adjustable clusters; polychrome, tiffany, gold and black combination finishes; all wired complete for 2 lights, 7.92

Wieboldt Stores

Electric Lighted Mirrors



Specially priced 15.96 *Monday only*

Beautiful polychrome three opening frame, fancy designed top; extra heavy plate glass mirror; mitered ends, completely wired with two sconces,

Size 18x48 inches

Wieboldt Stores

100 Piece Dinner Sets



Of American semi-porcelain in the new and wonderful Mayflower shape, fancy 2-line gold decoration and gold traced handles. Complete service for 12 persons. The 100 Piece Set Consists of

12 cups and saucers,
12 soup plates,
12 bread and butter plates,
12 dinner plates,
12 sauce dishes,
12 pie plates,
1 sauce boat, 1 sugar bowl,
1 oblong baker,
1 pickle dish,
2 meat platters,
1 cream pitcher, 1 bowl,
1 covered butter dish,
2 covered vegetable dishes,

16.32

ALSO SOLD IN OPEN STOCK

Wieboldt Stores

Sale of Fine Lace Curtains



In a variety of pretty patterns, including such popular weaves as filet and novelty nets. A wonderful value at this low price. Pair, 4.37

Lace Curtains in a large assortment of pretty patterns in the newest designs. These curtains make attractive window hangings, pair 4.33

Allover Design Lace Curtains, scalloped on three sides; all come in pair lots; can be used one to a window, each, 63c

Drapery silk; pongee color; for shadow curtains; a big value at this greatly reduced price, yard, 61c

Silk drapery madras; plain colors or figured designs; all leading drapery colors; yard, 92c

Wieboldt Stores



A B C Semi-Cabinet Electric Washer

While Only Limited 98.65 *Quantity Lasts Tomorrow*

THIS machine is regularly sold at $150.00, but due to an extraordinary purchase direct from the factory, we are able to offer this well known machine at a price within the reach of all. The following specifications will explain the popularity of this labor-saving machine.

Semi-cabinet, sturdily built of all metal construction, with rigid angle iron frame, full six sheet copper tub, swinging wringer, all gears running in oil, Westinghouse motor.

As we cannot guarantee this supply will last throughout the day—early shopping is advised, to avoid possible disappointment.

If time payment is desired, $5 will bring this to your home

Wieboldt Stores

9x12 Axminster RUGS

36.23



These high grade rugs are firmly woven and have a high pile, silky finish.

All new designs and colorings

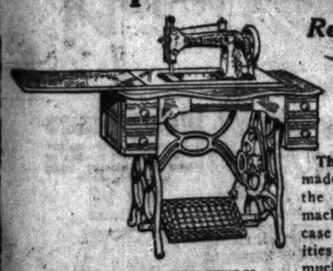
Rugs that will give years of hard wear and are very exceptional values at this extremely low price.

Time Payments If Desired

Wieboldt Stores

Our 'Superior' Sewing Machine

Reduced Monday



29.87

$5 DOWN—$5 MONTHLY

This high grade machine is made by the manufacturers of the famous Eldredge sewing machine. It has a solid oak case and all the wearing qualities and appearance of a much higher priced machine. A full set of attachments free.

This "Superior" Sewing Machine Is Guaranteed for 10 Years

Wieboldt Stores

Furniture at a Great Saving



Attractive 7-Piece Dining Room Suite

Queen Anne design; in combination walnut; 6 ft. 54-inch table and 5 side chairs with arm chair to match; special for Monday, 71.83



7-Piece Queen Anne Dining Room Suite

(As shown), in Jacobean oak, golden oak and walnut finishes; 6 ft. 45x60 inch table and 5 side chairs with arm chair to match, 82.27

Napanee Dutch Kitchenette

Specially Priced

79.84 *Golden Oak Finish*



These Kitchenettes have saved more time and energy for the housewife than any other kitchen need.

It is essential to the well equipped kitchen and affords a sanitary and convenient place to keep the numerous kitchen articles that are used many times daily.

Wieboldt Stores

3-Piece Fiber Reed Suite



Chair, Settee, Rocker

THERE are several styles and finishes from which to choose; all are well made, desirable pieces, with the popular Marshall spring filled cushions over spring seats. Upholstered with pretty cretonne coverings that will lend a touch of color to your room decorations; choice, 59.74

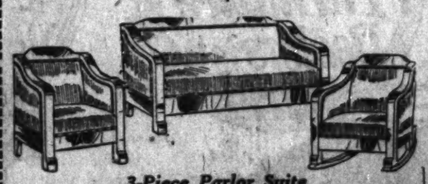
Chairs and Rockers

Of fiber reed construction; Marshall spring cushions, cretonne upholstering, frosted mahogany finish; usually priced at 19.91, for one day only, 11.74

28 inch Fernery

Genuine reed construction, galvanized self-watering pan; choice of finishes, 4.79

Wieboldt Stores



3-Piece Parlor Suite

(As shown), in golden oak and mahogany finishes; upholstered with genuine blue or brown leather, special for Monday, 54.73



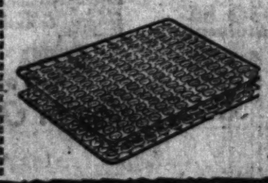
4-Piece Bedroom Suite

(As shown), has 42-inch dresser, bowfoot bed, large chifforette and vanity; American walnut finish. A special bargain, 193.73



Handsome Living Room Table

(As shown), 18x60 inch top; artistically designed, mahogany finish; special for Monday, 24.97

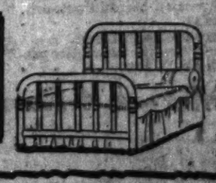


Gray Enameled Open Box Spring

High elevated, helical tied, made by a manufacturer of high class goods whose name cannot be mentioned because of our low price, 14.97

YOU MAY TAKE ADVANTAGE OF OUR TIME PAYMENT PLAN

Wieboldt Stores



Simmons Brass Bed Outfit

(As shown), in 4-6, 4-0, and 3x3 sizes; sanitary slat fabric bed spring and a cotton mattress; great value, 34.97

Big Values in Stoves

Home Base Burner

81.37 *14 Inch Firepot*

91.37 *15 Inch Firepot*



Made of heavy cast iron; heavy nickel trimmings; a very attractive stove that will give lasting satisfaction. It is an unequaled bargain at this low price.



Stewart Kitchen Heater

All steel body, adjustable legs; a bargain for Monday, 17.93

Black Enamel Oil Heater

Guaranteed odorless; has 1 gallon oil tank; made of the very best steel. This stove has never sold for less than 6.73, special, tomorrow, 4.36



Wieboldt Stores

WORLD'S LARGEST Retail Furniture DEALERS

Hartman's

PRICES Always the LOWEST

LOOP STORE: 226-232 South Wabash Avenue, Near Jackson. Open Saturday until 9 P. M.

N.W. Store: 2172-78 Milwaukee Ave. Near Paulina—Open Thursday and Saturday Until 10 P. M.

North Ave. Store: 2550-58 W. North Ave. Corner Rockwell—Open Thursday and Saturday Until 10 P. M.

S. W. Store: 822-28 West 63rd Street Near Halsted—Open Thursday and Saturday Until 10 P. M.

Hartmans Moving-Day Suggestions



We Illustrate Here a Few of the Many Thousands of Similar Bargain Values to be Found Upon Our Floors

AN UNLIMITED RANGE OF CHOICE—OF PRICE—BUT ONLY ONE QUALITY—THE BEST

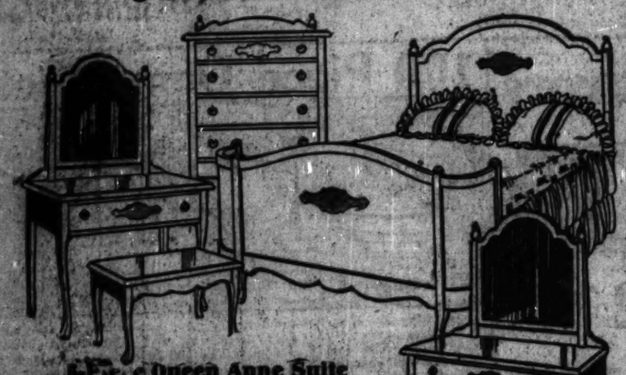
Visit Our Furnished Model Apartments For Ideas and Suggestions in Arrangement, Decoration, etc.



Complete High Grade 4-Room Outfits from $399 to $975. Inspection and comparison is cordially invited. No obligation incurred.



For the Bedroom



5-Piece Queen Anne Suite in Antique Walnut Finish

Beautiful bed room suite, 5 pieces, as illustrated, consisting of full size, bow-end bed; dresser, chiffonette, dressing table and bench; $125 value complete, $89.00



Genuine "Simmons" Bed

Has full 6-inch continuous coils, with new rectangular filler; all steel, full three-quarter end, twin ivory or Verona Martin finish, special at $8.95

Bed Room Rocker

In mahogany or walnut finish; $10 value, at $7.95



Day-Bed

Complete with spring and cretonne covered mattress as illustrated; $35 val. $18.75

Boudoir Lamps

Beautifully finished and decorated, at $2.99

Dresser

Has shaped mirror; four drawers with roomy French; walnut or ivory finish, 36 inches wide, at $28.75



Kitchen Furniture

Porcelain Enamel Gas Range

White porcelain enamel finish, with two gas burners and broiler; automatic lock; drop splasher; regular $65 value, $49.75

Genuine White Porcelain Top

All white enamel kitchen table with roomy drawer; $10 value, $5.95

White Enamel Kitchen Chair

With spindle back and box seat; $2.50 value at $1.58

White Enamel Kitchen Stool

With revolving top; $2.50 value at $1.15

White Enamel Kitchen Cabinet

Comes in beautiful white enamel finish; is equipped with flour sifter, bread board, glass front doors, 4 full length shelves, 2 drawers and cupboard cabinet. A $50.00 value at $29.95

For the Living Room



2-Piece Living Room Suite

Upholstered in genuine "Baker's" velour; spring-edge; has tassels and medallions; loose cushion seats; spring construction. $150 value, $119

Book Trough End Table, Mahogany finish $4.98

Polychrome Mirror

Polychrome effects over gold frame, handsomely carved; $10 value, $5.95

Polychrome Torchierres

Complete with Mica lamps, fully wired; per pair $4.99

Davenport Table

Italian Renaissance design in two-tone finish; full size, $22.50 value, $17.95

Gate-Leg Table

In antique mahogany finish; two drop sides; well built, $35.00 value, $24.75

Console Table

In antique mahogany finish; 4 legs, carved fillet; 2 drawers, located to left; $9.00 value, $5.87

Floor Lamp

Polychrome base, complete with fringed silk shade, $40 value, $28.75

Spinet Desk

Antique mahogany finish; this fine writing top; finely built, $35 value, $23.85

Windsor Chair

Antique mahogany or Jacobean finish, choice of chair or rocker, $15.00 value at $9.98

Wrought Iron Bridge Lamp

Complete with decorated parchment shade; fully wired, $10.00 value, complete at $3.98

Corwell Chair

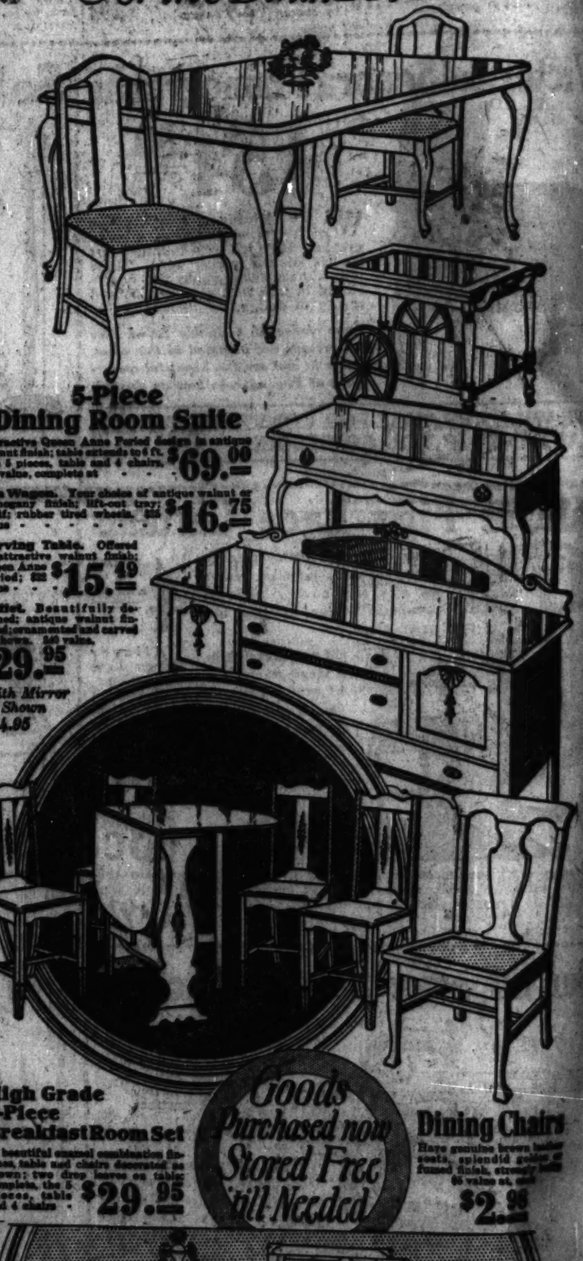
Upholstered in figured velour as illustrated; finest spring construction throughout; antique mahogany finished wood parts; $50.00 value $38.85

Stool, Illustrated, Upholstered To Match $9.98

Let Hartman Feather Your Nest

Largest Retail Furniture Dealers in the World

For the Dining Room



5-Piece Dining Room Suite

Attractive Queen Anne Period design in antique walnut finish; table extends to 6 ft. The 5 pieces, table and 4 chairs, $75 value, complete at $69.00

Tea Wagon. Your choice of antique walnut or mahogany finish; lift-out tray; shelf; rubber tired wheels. $25 value $16.75

Serving Table. Offered in attractive walnut finish; Queen Anne period; $25 value $15.49

Buffet. Beautifully designed; antique walnut finished; ornamented and carved as shown. $40 value, $29.95

With Mirror as Shown $34.95

High Grade 5-Piece Breakfast Room Set

In beautiful enamel combination finishes, table and chairs decorated as shown; two drop leaves on table; comes in the 5 pieces, table and 4 chairs $29.95

Goods Purchased now Stored Free 'till Needed

Dining Chairs

Have genuine brown leather seats, splendid golden oak framed finish, strongly built; $5 value at, each $2.98



Stoves, Heaters

7-in Coil. A fine heating fire polished blue steel. Nickel ornaments, excellent grates. A serviceable stove. $12.50 value $9.99

Bargains in High Grade Rugs

4x9 feet Velvet Rugs, wool surface; excellent materials in beautiful patterns. $20.50 values at $17.45

8-3x12-6 feet Brussels Rugs. Average room size. Variety of attractive patterns. Worth $35.00, now $28.65

9x12 feet Tapestry Brussels Rugs, in full room size. Wide selection in the newer designs. $37.50 values $29.85

9x12 feet Wilton Velvet Rug in pleasing color schemes. These full room size rugs, $60 values, are offered at $47.95

Nickel Plated Base-Burner. The handsome "Modern" heating stove pictured above is triple nickel plated. Has duplex grates, extra heavy fire pot and linish special chart. $125.00 value $79.50

Combination Duplex Range. This combination burns coal, either coal, coke, wood or gas. High, warm oven; 6 cooking holes; also white enamelled lined with nickeled border nickel trimmings. $80.00 value $69.95

Regent Hot Blast Heater. A wonderful heater. Perfect combustion. This stove fire visible; a maximum of heat with the least fuel. $25.00 value $15.98

Don't Fail to See Our Sensational Bargain Offer—A 4-Room Complete Outfit at $399. On Display in Our Model, Modern Apartment

PART SEVEN

Committee of ... Votes T...

THE BEST PHOTOPLAYS (In the opinion of this ...)

THE SILENT COMMAND. DRIF...
THE MIRACLE BABY. TRIL...
RUGGLES OF RED GAP. ALIC...
PADDY - THE - NEXT - BEST - POTA... THING. TE...
RUPERT OF HENTZAU. THE...
IF WINTER COMES.

By Mae Tin...

GOOD morning!

How's everything?

Did you see all the picture... column last month? If so, in... the best films of September? Or wo... ers? Come across once in a while... wrong.

"THE SILENT COMMAND"... shown at the Monroe theater when... its name from Barbee's. It was built... with intri... States na... canal. T... "goba," a... good actin... keep the ... Several "...



MARTHA MANSFIELD played a spy in "The Silent Command." [White Photo.]

"IF W... photoplay ... the book. ... fully impa... and then, ... think—ilk...

"O, f... your mind ...

In the ... perfectly ... Marmont's ... him. I w... from start ...

* * *

"THE MIRACLE BABY" wa... Carey "western." Not long on pl... scenery, besides having a most appe... (Some real snow, too!) Good program...

* *

"DRIFTING" gave you a peep ... in China, engaged in the opium traff... directed, and well played. For a pro... stunningly staged revolution, I'll sa... too.

* *

"RUGGLES OF RED GAP"—O... you ever saw. Bet even the author ... it was taken laughed himself sick if ... if he was sick. (And an author usu... laugh over when the chill of his ... screen!)

* *

"ALICE ADAMS"—Booth Tar... screened. If you liked the story—yo...

* *

"TRILBY"—made from the old c... success. I can only say what I sai... book was great. The play was great...

[Continued on page ...

'THE ...

PROLOGUE.

"Diary Dear: Well, here I am alon... practically alone, 'cause Bill doesn't ... have gone to visit Germany for a wee... with them, which is a blessing, if you ... could they expect me to keep tabs o... canals around here, and, besides, I k... think about, haven't I, Diary? Th... black shawl which I can get now if ... lira that Pa gave him before he left. ... money, anyway, since Pa has arrang... —that's what they call 'board' ov... darling bead bag in the same place. I... get that, too—all cut steel beads and l... at least $150 in America, and I can s... we have to do now, Diary, is coax th... he hasn't spent it already, which wo...

SCENE I.

The Potters are sleeping peacefully ... on board the train from Venice to M... partment in a Wagon-Lit, or Schlaf... is about the size of a solitary confin... single berths, one over the other, a... stead of lengthwise . . . the doo... and the Potters sit up blinking confu...

PORTER *(to Customs Official)*:

This is the man that goes t...

MA *(indignantly)*:

How dare you come in here ...

PA *(feebly)*:

Yes, how dare you?

(Official opens up nearest suitca... through it . . . Ma sits up in ... round her neck . . . Official cal... Woman in nightgowns are evidently ...

PA *(to Ma, after trying in voi... ficial's German)*:

I guess I better go down an... suitcases for him . . . thinks we're smuggling i... Italy—spaghetti, I guess.

(The search is finally concluded to ... tion. It is now officially understood ... not smuggling garlic or olive oil into ...



"How dare you come in here ...

CES
s the
EST
ions
Room
Dining Chairs
Rare genuine brown leather seats, splendid golden oak frames. Extra strong. $5 value at, each
$2.98
Regent Hot Blast Heaters
A wonderful heater. Perfect combustion. This stove fine. Makes a maximum of heat with the least fuel. $25.00 value
$15.98
Apartment

PART SEVEN

Chicago Sunday Tribune

THE WORLD'S GREATEST NEWSPAPER

Theaters Movies
Music Churches
The Potters

SEPTEMBER 30, 1923.

Committee of One Votes These Best

THE BEST PHOTOPLAYS IN SEPTEMBER.
(In the opinion of this humble scribe.)

THE SILENT COMMAND. DRIFTING.
THE MIRACLE BABY. TRILBY.
STRUGGLES OF RED GAP. ALICE ADAMS.
PADDY-THE-NEXT-BEST. POTASH AND PERLMUTTER.
THE REPERT OF HENTZAU. THE MERRY GO ROUND.
IF WINTER COMES.

By Mae Tinee.

Good morning!

How's everything?

Did you see all the pictures listed at the top of this column last month? If so, in your opinion, were they the best films of September? Or would you have picked others? Come across once in a while and tell me where I'm wrong.

"THE SILENT COMMAND" was the navy photoplay shown at the Monroe theater when that playhouse changed its name from Barbee's. It was built on a plot that had to do with intrigue involving the United States navy and the Panama canal. It had warships, real "gobs," spies for and again, some good acting, and action enough to keep the average fan on his toes. Several "regular" thrills!



BARTHA MANSFIELD played a spy in "The Silent Command." [White Photo.]

* *

"IF WINTER COMES" as a photoplay pleased me better than the book. In the book I got awfully impatient with the hero now and then. One felt—don't you think—like saying:

"O, for pity's sake make up your mind ONE way or the other!"

In the picture, though, you perfectly comprehended Percy Marmont's Mark Sabre—and adore him. I was crazy about the film from start to finish.

* *

"THE MIRACLE BABY" was a "different" Harry Carey "western." Not long on plot, but extremely so on scenery, besides having a most appealing "personal" touch. Also real snow, too! Good program offering.

* *

"DRIFTING" gave you a peep at Priscilla Dean over in China engaged in the opium traffic. It was colorful, well directed, and well played. For a program picture it had one stunningly staged revolution. I'll say! Lots of atmosphere, too.

* *

"STRUGGLES OF RED GAP"—One of the funniest things you ever saw. Bet even the author of the book from which it was taken laughed himself sick if he was well, and well if he was sick. (And an author usually has so LITTLE to laugh over when the child of his brain appears on the screen!)

* *

"ALICE ADAMS"—Booth Tarkington's novel deftly screened. If you liked the story—you liked the picture.

* *

"TRILBY"—made from the old classic—proved a cinema success. I can only say what I said in the review: "The book was great. The play was great. The picture is great."

[Continued on page five.]

News of Screenables Told in Paragraphs

By Mildred Spain.

LOS ANGELES, Cal.—[Special Correspondence.]—Everything lovely.

Jack Barrymore and his wife, Michael Strange, were welcomed to Hollywood Thursday by the four Warner brothers.

Herbert Somborn divorced himself from Gloria Swanson that she might wed her career.



MICHAEL STRANGE welcomed to Hollywood with her husband, Jack Barrymore. [P. & A. photo.]

Jerome Storm, Paramount director, left a note on the dining room table for his wife and baby, explaining that he "just couldn't stand married life."

Ben Turpin and the missus have left for the high Sierras to shoot wild game. Ben admits he's feeling wonderful and doesn't care where he shoots.

Gaston Glass signed a five year contract with B. P. Schulberg and, in the argot of Hollywood, has "come back."

James Kirkwood has completely recovered and he and his wife, Lila Lee, were over at the Ambassador plunge watching the dancing in the water the other afternoon.

Edna Murphy and Virginia Fox have returned from Catalina, the last of the vacationers.

The new season is here, and that means show season, especially for Hollywood.

* *

Stars Shone Brightly Everywhere.

The fourth largest industry went en masse to the reopening of the California theater Friday night, the occasion being the first night of "Little Old New York." The audience was silvered with screenables. And then, too, Mary and Doug were present, which brought the score up to the hundred mark.

Mary was in an imported mode of blue tricotine with bands of soft white fur at the neck and wrists and sweeping from the waist to the hem. She wore a small black velvet cloche with a spray of lily of the valley tucked on the left side.

Doug Fairbanks wore his skin a la Hindu, a darker shade than Gloria Swanson's darkest powder. Also Doug's hair was a long bob.

Constance Talmadge was there with Irving Thalberg. Constance was in knife plaited black georgette, a black lace shawl, and flesh colored stockings with black satin pumps.

Her sister Norma wore an ankle length coat of plaid, a black felt sport hat, and Scotch brogues.

Ethel Shannon, who went with Gaston Glass, was in a pink beaded dinner dress and a black velvet poke filled with a valance of white lace.

Effective white chiffon and ermine were worn by Agnes Ayres.

Pola Negri used black satin and a gorgeous wrap of chinchilla to emphasize her beauty.

Viola Dana was in a sleeveless model of black velvet, the bodice quite tight and the skirt gently billowing toward the bouffant.

Green georgette studded in rhinestones was worn by Patsy Ruth Miller.

Blanche Sweet was appealing in the quaint combination of

[Continued on page five.]

We've Operetta Voices, but Managers Are Shy

By Edward Moore.

PROBABLY the most ill tempered reason yet alleged for the nonexistence of operetta as a form of entertainment in the United States was given not long ago, when an observer claimed that the modern race of managers was not sufficiently developed to be able to appreciate it. He probably forgot that the attention of most managers, of grand or light opera, is concentrated on box office statements, and that music, heavenly maid, is obliged to come with a bank book or else not come at all.



PERCY GRAINGER back from Europe with new store of folk songs. [Morse Photo.]

It has been a customary retort of the managers that the old race of operetta singers has died out, and that they would be put to it to assemble a cast under any circumstances. It is true that the old crowd has pretty well gone and we shall never hear their like again. But there is nothing standing in the way of our hearing something better. As one whose memory goes back to the operetta days of old, I can testify that some pretty bad singing held the boards in those days, and not much that was first class; a few good voices, perhaps, but with a standard of singing far below what is demanded nowadays.

In fact, no later than this summer there was an example of light opera singing on exhibition that was immeasurably better than anything ever dreamed of in the old days. The piece was "Martha," and the four principal singers were Graziella Pareto, Ina Bourskaya, Tito Schipa, and Virgilio Lazzari, about as near to a perfect quartet as one will ever find. The performance was in a place devoted to grand opera, the piece was composed by a German on an English story, and the singers were one Spaniard, one Russian, and two Italians. Consequently, the performance was given in Italian. But it was lovely singing, and if it had been in English would have been quite ideal. That, however, would have been too much of a dream ever to realize.

* *

Plenty of English Speaking Singers.

It would probably be too much to expect them to learn English as long as they are getting fees and applause for singing in other languages, but they are not the only singers. They happened to be an exceptional quartet, but there are other singers, lots of them, who know the English language. A London writer was moved to discourse on the subject of opera generally the other day, and he speaks thus:

"Think what a company of singers—I repeat, singers—could be organised from the fine operatic-voiced flower of Great Britain, Australia, Canada, and the United States. I really feel that these countries could put forward singers who are stage-routined, the equal at least of any, in the lump to be produced elsewhere. To mention a few—Miss Margaret Sheridan and Joseph Hislop from La Scala in Milan, John McCormack from Monte Carlo and Nice, the two singers referred to in the beginning, the choice of our own B. N. O. C., and other companies. And from U. S. A., Marshall, a magnificent tenor, I am told, from Chicago; Queena Marie, soprano; Jeanne Gordon, contralto; Florence Easton, formerly in Berlin; Marie Sundelius, Kathleen Howard, once of Covent Garden; Charles, whose family name they tell me is Archer, who sang recently at the Albert hall; Hackett, Clarence

[Continued on page eight.]

Mr. Faversham Sees to It That the Title Is Clear

By Burns Mantle.

NEW YORK.—[Special Correspondence.]—How worrisome a thing is the titling of plays! Here is William Faversham, admitting at least a bowing acquaintance with the intellectuals, and so forth, of the theater, reducing "The Prude's Fall," first to "Captain Briquet," and later to "A Lesson in Love," for fear, we assume, us common folk would not be intrigued by either of the better titles. We might, for instance, confound prude with prune in the first instance, and fail utterly to be stirred by the suggestion of romance and mystery in the second. But with "A Lesson in Love" staring us in the face every flapper and her mother among us will know what to expect and be prepared.



EMILY STEVENS, fascinating widow in "A Lesson in Love." [Lumiere Photo.]

William brought his new comedy, written by two English playwrights, Rudolph Besier and May Edginton, to town this week, after having tried it in Canada. It is a simple little play tensely played by Emily Stevens as a fascinating widow and Mr. Faversham as a charming Frenchman who undertakes to teach her something of passion's power.

Miss Stevens, you see, is presumed to be frigid and forbidding, ruled firmly by the social conventions of her English upbringing. She is engaged to a surly but eminently respectable Britisher and she is flirting ever so circumspectly with Mr. Faversham's Captain Briquet.

She also has a friend (Gilda Leary) who has, as the saying so frequently is, given all for love, leaving a perfectly sound husband to travel to the Transvaal with an ideal lover. Returning after her lover's death to London she seeks out Miss Stevens in the hope that at least one door may not be closed against her. But Emily turns her away and Briquet, witness to the scene, is distressed. That a woman should be thus ostracised for being true to her love, or at least victim of a too dominating passion, is beyond him.

* *

Proves Himself Master at Lessons in Love.

So the Gallic captain undertakes to teach Miss Stevens just what love can do, even to a perfect British lady. And he certainly succeeds. The second act has not lasted much longer than the second period in Mr. Firpo's recent meeting with Mr. Dempsey, until this heroine is, if not through the ropes, at least leaning groggily against them. And by the end of the act she has cast herself into the captain's arms and is hanging on to save herself till the bell rings.

As a result of the lesson Emily agrees to go with William anywhere, anytime. Also she sends for the friend she had snubbed and begs her forgiveness. She is even willing to break the heart of her uncle, a worthy churchman, and defy her former fiancé to do his worst. At which point William admits he was only fooling and that he has had a marriage license in his pocket all the time.

Mr. Faversham is not very French and Miss Stevens is not very English. But they play well together, and there are tense moments during the contest they wage. Miss Leary's performance of the friend is appealingly human; Edward Emery fusses amusingly as the dean and a large, new

[Continued on page three.]

Mr. Cohan Comes to Amaze Us Once More

By Sheppard Butler.

MR. GEORGE M. COHAN bounces airily into our ken again all an insistently recurrent and quite irrepressible phenomenon of the theater. His "Rise of Rosie O'Reilly" is an amusingly good show, and not the least amazing thing about it is that it is laid down on a pattern that was familiar twenty years ago. A plot, some genial kidding, much naïve doggerel, tunes elemental in their simplicity, fleet, slap-bang dancing—all those things Cohan did in "The Man Who Owns Broadway" and in many pieces before that. Yet I venture that no one who has seen "Rosie" at the Grand thinks of the entertainment as old fashioned.



GEORGE M. COHAN author—and everything else—of "The Rise of Rosie O'Reilly." [Bauer Photo.]

There is something Gilbertian about the Cohan humor that should give a pleasant jog to the memories of those who are older than you or me. You get it at the start, when the prancing bootleggers are chased from under the Brooklyn bridge by a troop of policemen that might have stepped out of "The Pirates of Penzance." You get it again when the policemen lift up their voices in song:

If there were no comic coppers
There would be no comic operas.

Gilbertian in flavor, that, but Cohanesque in execution. Who else could get away with the jaunty impudence of rhyming "coppers" and "operas"? And who else could make us do anything but writhe under such rhythmic insanity as

What do you say?
What do you say?
What do you say?
O. K.

* *

Spontaneous, Amiable and Refreshing.

I have often wondered whether this limpid directness of the Cohan literature is a pose or a gift. In either case, it is uncompromisingly successful with the average playgoer of these United States. No one can imitate it and no one tries. In any one else's hands it would be terrible. But when Cohan perpetrates it, it is spontaneous and amiable and refreshing, with some kind of an odd magic about it. It helped make "Over There" the best of the war songs. It helps make "Rosie O'Reilly" something more than a mere song and dance show.

It clothes the travesty in the piece with a curiously persuasive air. Indeed, Cohan shoots so straight that sometimes you are fooled. I mean, sometimes some folks are fooled. The most devastating case of spoofing in "Rosie O'Reilly" is one that the customers are supposed to know nothing about. There is in the cast one pompous actor who joined the troupe in Boston, only to find himself profoundly puzzled by what was going on around him. There was, he perceived, no sense to the darned play. He prepared to leave, scenting quick failure. They told him to stay.

"We're going to Chicago," they told him.

"Why?" he asked.

He came, but I am told that he is still puzzled. He is in

[Continued on page three.]

THE POTTERS by J. P. McEvoy



ILLUSTRATIONS - BY J. H. STRIEBEL

PROLOGUE.

"Diary Dear: Well, here I am alone in Venice; that is, practically alone, 'cause Bill doesn't count. Pa and Ma have gone to visit Germany for a week and took the Baby with them, which is a blessing, if you ask me, because how could they expect me to keep tabs on him with all these canals around here, and, besides, I have other things to think about, haven't I, Diary? There's that wonderful black shawl which I can get now if Bill will loan me the lira that Pa gave him before he left. He doesn't need the money, anyway, since Pa has arranged for our 'pension'—that's what they call 'board' over here. There's a darling bead bag in the same place. I wonder if I couldn't get that, too—all cut steel beads and knitted—it would cost at least $150 in America, and I can get it for 500 lira. All we have to do now, Diary, is coax that loan out of Bill, if he hasn't spent it already, which would be just my luck."

SCENE I.

The Potters are sleeping peacefully in their compartment aboard the train from Venice to Munich . . . a compartment in a Wagon-Lit, or Schlafwaggon (sleeping car) about the size of a solitary confinement cell, with two single berths, one over the other, arranged crosswise instead of lengthwise . . . the door opens with a bang, and the Potters sit up blinking confusedly.

PORTER *(to Customs Official)*:
This is the man that goes to Munich.

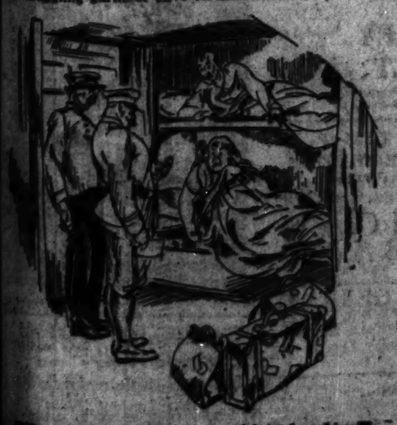
MA *(indignantly)*:
How dare you come in here without knocking?

PA *(feebly)*:
Yes, how dare you?

(Official opens up nearest suitcase and begins to go through it . . . Ma sits up in bed, clutching covers around her neck . . . Official calmly pursues search—Potters in nightgowns are evidently no treat to him.)

PA *(to Ma, after trying in vain to understand official's German)*:
I guess I better go down and open up all these suitcases for him . . . wonder what he thinks we're smuggling into Germany from Italy—spaghetti, I guess.

(The search is finally concluded to the official's satisfaction. It is now officially understood that the Potters are not smuggling garlic or olive oil into Germany.)



"How dare you come in here without knocking?"

PORTER *(translating official's series of short barks)*:
He wants to know how much money you have, where you are going to go, how long you are going to stay, why you are coming to Bavaria, what you are going to do there, when you are going to leave, and where you are going when you do leave.

PA *(sun kissed child of Life, Liberty, and the Pursuit of Happiness)*:
Tell him it's none of his darn business.

MA *(interrupting hurriedly)*:
Don't get gay, Pa; they might put us in jail.

PA *(grumbling)*:
All right, all right. It's a darned outrage, that's what it is. I'm going to write a letter to my congressman when I get home and have all this foolishness changed. (Making out list of various moneys on hand for declaration.) Look at all these fool moneys and languages and examinations and customs and octrois and doganas and marks and liras and francs and passports and vises, and God knows what. The United States ought to step in and straighten all these birds out.

(The United States will do much better to draw in its feelers and grow another shell if possible.)

SCENE II.

A delightful ride in the early morning through rich fields of luxuriant crops, prosperous looking villages, spick and span, and then—Munich, one of the most charming cities the Potters could ever hope to see . . . they take a taxi to the hotel and Pa alights after giving meter eagle scrutiny . . . it reads M. 1 Pf. 50.

PA *(to Ma)*:
That's not so bad. One mark fifty something.

MA: But you haven't any marks.

PA: That's all right; the hotel will pay it. (Mechanically, to chauffeur): How much? (Chauffeur looks blank.) Quanta costa? (Chauffeur looks blanker.) Combien? (Chauffeur suddenly galvanizes into life . . . French, eh? . . . Pa suddenly comes to and realizes diplomatic faux pas.) Marks . . . how much marks?

CHAUFFEUR *(pulling out typewritten list from pocket and comparing it with meter)*:
Zwei und zwanzig tousand funf hundert.

PA *(helplessly)*:
Gosh, what's that?

HOTEL PORTER:
Twenty-two thousand five hundred marks.

PA: What? It says there one mark fifty something.

HOTEL PORTER:
O, that was before the war; but today you must pay fifteen thousand times that. (Shows them chauffeur's list of index numbers . . . some days you multiply by twelve thousand, some days by fifteen thousand . . . the Potters will run into that later all over Germany.)

SCENE III.

HOTEL CLERK:
Something with two beds and bath, perhaps?

PA: Yes, something like that . . . how much is it?



"I'm no criminal."

HOTEL CLERK:
You can have number 24. (Waves airily to porters, who begin to extract baggage from Potters.)

PA *(warily)*:
How much is it?

CLERK:
You will like it, yes, and breakfast perhaps in your room, no?

PA (stubbornly—he is learning gradually to be a traveler):
How much is that room?

CLERK *(censored)*:
O, that room, yes. Only five hundred thousand marks. (Hastily): Of course that includes the state tax of twelve and one-half per cent, but there is of course a small tax of forty per cent which goes to the city. (As Pa struggles mentally to convert all this into dollars):
You will register at the police, of course, within twenty-four hours.

PA: Gosh, why do I have to register at the police? I'm no criminal.

CLERK *(proudly)*:
It is the law.

(What a welter of laws and regulations in Europe! And what a conglomerate mess of comical officials they have bred . . . it would seem all the so-called civilized peoples of the world have suddenly gone crazy on the subject of laws . . . laws to enforce laws . . . laws to reinforce laws already in force . . . and all of these laws equipped with incubators to hatch new hosts of parasitic officials, who in turn make more laws to create more officials . . . we're a bit behind in America, but we're catching up fast . . . give us twenty-five more years at the present rate and we'll all be working for the government.)

SCENE IV.

(Extract from letter written by Pa to Rotarian back home.)

. . . You never saw such a busy gang of bees as they are over here in Germany. Everybody's working, but their money is absolutely crazy and nobody knows from one day to the next how much money he is getting for his work. Merchants have quit trying to keep track of the mark, and most of them don't want to sell you anything, anyway; their goods are worth more to them than the marks you give them. But all the stores are full of goods and full of people buying, and there seems to be plenty of food, and it costs nothing. You can get a good meal for two with Rhine wine for about 30 cents American money.

We spent three or four days in Munich, and a couple in Nürnberg, and two or three in Leipzig, and now we are in Berlin. It's like stepping out of the middle ages to go from some of these European countries into Germany. Everything clicks. Even the hotel rooms have two sets of doors and two sets of windows to make them soundproof, and



"Very sorry, but you will have to see the office."

a German bathroom has more machinery in it than the waterworks back home. They've got lots of galleries in Munich and Berlin, but Mrs. Potter and I are fed up on galleries. Personally, I wouldn't go across the street now to see Michael Angelo paint a portrait of George Washington in person. Mrs. Potter and I have had enough art to last us the rest of our lives.

You never saw anybody that loved to be bossed around so much as these Germans. It seems to thrill them to have the police order them here and there, and believe me, they have the orderingest police you ever saw here in Berlin. We saw a bolshevik demonstration in one of the big beer gardens here. Orators all over the place bawling out the government, and all the German bolsheviks terribly excited about it all. But the funny part of it was that they were jammed in a tight knot where they could hardly move, while all around them were great big spaces they could have stood comfortably, except there was grass there and there were signs saying "Verboten," which means Forbidden, and of course they wouldn't think of disobeying any signs put up by the government, even if they were against it. Just the same I'll be glad to get out of this country. I'm afraid something is going to blow up here. The poor are getting poorer and the rich are getting richer, and yet everybody is getting madder, and the money is getting sicker, and one of these days something is going to go bloole, and I want to be somewhere else when it does.

SCENE V.

The Potters have been gone ten days, and the hotel in Venice is getting worried about the bill . . . Pa told them of course he would pay them when he got back, but is he coming back? They don't know. Meanwhile Bill and Mamie are eating their heads off, and no money in sight . . . ah, frugal Italian idea . . .

WAITER *(to Bill and Mamie, who have come down for dinner)*:
Very sorry, but the office has instructed me not to serve you.

MAMIE:
But we're hungry . . . we want dinner.

WAITER *(politely)*:
Very sorry, but you will have to see the office.

(Bill and Mamie hotfoot to the office and are politely but firmly notified that there will be no more food for them until the bill is paid . . . very sorry, of course, but you can see it is unavoidable, can you not? Meanwhile Mamie and Bill have spent all their money, and no word from Pa and Ma in Germany . . . what to do . . . what to do!)

(And that's that—until next Sunday.)

[Copyright: 1923: By The Chicago Tribune]



WOODS' THEATRE
TO-NIGHT
THEN TWICE DAILY
METRO offers the FILM SENSATION
SCARAMOUCHE
From RAPHAEL SABATINI'S THRILLING STORY of LOVE, PATRIOTISM & ADVENTURE
With RAMON NOVARRO-ALICE TERRY
LEWIS STONE
AND A VAST COMPANY of OTHER PLAYERS
REX INGRAM'S GREATEST PICTURE
PRICES
NIGHTS AND SAT. MATS. 50c 75c $1.00 $1.50
OTHER MATS 50c 75c-$1.00 (PLUS TAX)
ALL SEATS RESERVED NOW SELLING

A. H. WOODS'
APOLLO
EVENINGS 8:15
Wed., Sat. Mats. 2:15. State 3360
LAST WEEK
George Choos Presents the
Dancing Honeymoon
With Charles Ruggles, William Kent and 68 Other Players Including 12 English Rockets
SPECIAL FOR TONIGHT and TOMORROW NIGHT
BATTLING NELSON, the idol of the whole pugilistic world—the gamest lightweight the ring ever had, will appear in the boxing bout in the second act. Be on hand to give UNCONQUERABLE "BAT" a send-off.
BEGINNING SUNDAY, OCTOBER 7— Seats on Sale Tomorrow
For a Limited Engagement of Five Weeks Only!
The Schwartz, Inc., Announce
America's Greatest Annual Revue
Greenwich Village Follies
New Fourth Yearly Production
DEVISED AND STAGED BY JOHN MURRAY ANDERSON
A VIVID COMPANY OF RADIANT PERSONALITIES INCLUDES:
Carl Randall, Ula Sharon, George Rasely, John Sheehan, Dorothy Neville, Ethel Davis, Julia Sllvers, Marjorie Peterson, Chase and La Tour, Louis and Frieda Berkoff, Clifton and De Rex, Fortunello and Cirillino, George Christie and Karyl Norman—"The Creole Fashion Plate"—29 Famous Artists' Models.



SALLY IRENE AND MARY
(PRESENTS SHUBERT'S JOYOUS MUSICAL COMEDY)
JUST AS WE THOUGHT!—THE PUBLIC LOVES OUR SHOW! PLAYGOERS HAVE TAKEN ADVANTAGE OF OUR BARGAIN PRICES AND ARE PACKING THE GREAT NORTHERN THEATRE AT EVERY PERFORMANCE! HURRY! HURRY! HURRY! OUR BARGAIN SALE LASTS BUT ONE WEEK LONGER! THEREAFTER WE RESUME THE REGULAR ADMISSION PRICES. BUY YOUR SEATS IN ADVANCE!
NIGHT PRICES 50c TO $1.50
SHUBERT GREAT NORTHERN JACKSON BLVD. NEAR HARBOR
PHONE CENTRAL 8040 FOR RESERVATIONS
BARGAIN MATINEES WED. & SAT. 50c TO $1.00
WE WILL BE HERE UNTIL THANKSGIVING

Orpheum Circuit Vaudeville
PALACE
MUSIC HALL
Mats. at 2:15—WEEK STARTING TODAY MAT.—Eve. at 8:15
AMERICAN DEBUT OF THE SENSATION OF EUROPE
KRONOS
THE SUPER-MAN
BERT HANLON MOODY & DUNCAN ARNAUT BROS.
RENEE ROBERT & THE GIERS-DORFS
A DANCER AND A SYMPHONIC ORCHESTRA
Carleton Emmy's Pets Regan & Carlin Jewell's Manikins
HARRY DELF IN HIS INIMITABLE SONGS & DANCES

A. L. Erlanger and Harry J. Powers
BLACKSTONE TOMORROW NIGHT
The Premiere of a new Comedy
"THE DEEP TANGLED WILDWOOD"
By George Kaufman and Marc Connelly, authors of "Dulcy," "To the Ladies" and the play, "Merton of the Movies"
Roster of the players and some of the plays in which you have seen them:
JAMES GLEASON
"Two Fellows and a Girl"
"Merton and the Girls"
ROBERT McWADE
"The 4th Estate"
"The Ring" with Lee Shubert
"The Country Boy"
"The 5 Million"
Simonides in "Ben Hur"
GERTRUDE HITZ
"Green Stockings" with Eugene Ansley
"The Man from Home" and "The Road to Happiness" with William Hodge
RALPH SIPPERLY
"Nothing But the Truth"
"A Prince There Was"
"The Meanest Man in the World"
"Six Cylinder Love"
IDA DARLING
"The Love Call" with Lee Cohlan
"Lombardi, Ltd."
"The High Cost of Loving" with Lee Fields
"A Full House"
Feature pictures with bull terrier girls
McKAY GEORGE
Hull House Dramatic Concert Tours
ANGELA WARDE
"Rosalie" with Frank Wilson and De Wolf Hopper
HARRY COWLEY
"Ed Wynn Carnival"
"Everybody Dance" with Mrs. Fiske
"Our Little Rich Girl"
"On Trial"
"Rejuvenation of Aunt Mary" with May Robson
GEORGE ALISON
"Dulcy"
Three years leading man Rock Twin-pin circuit
MARY DANIEL
Vaudeville
DEVAN MOREL
"Gay Lord Quex" with John Mac and Margaret Illington
"Garden of Paradise"
MILDRED BOOTH
"Tillie"
"Here Comes the Bride"
"Lightnin'" with Frank Bacon
"Why Certainly" with Alan Dinehart
"The Bear Cat"
JAMES K. APPLEBEE
"Bird of Paradise"
"Civilian Clothes"
Nicholls "The Rubicon"...George Arliss
Harry Irving "To the Ladies"...
.....Sir Herbert Beerbohm Tree
Dir. Geo. C. Tyler and Hugh Ross

ECLIPSES EVERYTHING IN CHICAGO
"WHISPERING WIRES"
LAST THREE WEEKS
The GREAT AMERICAN THRILLER
Every Night, Sat. Mat. $1.50
Matinees Wednesday and Saturday $1.00
SHUBERT PRINCESS
LAST TIMES, OCTOBER 20TH

ONLY 2 MORE WEEKS UNTIL 'JOURNEY'S END'
Studebaker
UP
"Chicago's Best Theatre for Opera and for Musical Comedy."
Pop. Wed. Mat.: 50c to $1.50
SHE
Sat. Mat.: 75c to $2.00
GOES!
Nights: 75c to $2.50
Sat., Sun.: $1.00 to $3.00
with
Gloria Foy
and the Season's Best Singing and Dancing Cast
Sent, Feminut, Fetish, Gimmick, and Assortment of all the Musical Comedies. Some Action to "Irene."

LASALLE THEATRE
THE LAUGHING HIT OF THE SEASON
POLLY PREFERRED
TONITE
POP MATS WED AND SAT.
B. GUY BOLTON'S GAY COMEDY OF THE MOVIES
With GENEVIEVE TOBIN
WILLIAM HARRIGAN & THOMAS W. ROSS
Staged by WINCHELL SMITH
A SMILE A MILE from BROADWAY TO HOLLYWOOD
AN F. RAY COMSTOCK & MORRIS GEST PRODUCTION
GOOD BALCONY SEATS 50c $1.00 AND $1.50

AUDITORIUM THEATRE
The Home of Civic Opera
COMING MUSICAL EVENTS

DATE		PRICES
Oct. 21 8:15	GALLI-CURCI	$1.00 to $3.00
Oct. 27 3:15	NORA Concert Company BAYES	50c to $2.50
Oct. 27 8:15		50c to $2.50
Oct. 28 3:30	SOUSA AND HIS BAND	77c to $2.50
Oct. 28 8:15		77c to $2.50
Nov. 4 8:15	JOHN McCORMACK	$1.00 to $3.00
	MAIL ORDERS For Above Attractions Now Received Self-addressed stamped envelope must accompany all orders	
Nov. 5 at 8:00	Chicago Civic Opera Opening a Season of Eleven Weeks	$1.00 to $6.00
OPERA SEASON TICKETS	May Be Obtained at Subscription Office Until October 27 Baldwin the Official Piano	OPERA COUPON BOOKS

1923 — Tax Free 10%

Cohan Comes to Amaze Us Again; Stage Brevities
[Continued from page one.]
the clock of things nightly, but to him it all means precisely nothing.
* * *
Revised Drama for Chicago?
The idea of a theater guild for Chicago continues, as it were, to smoulder. Tentative and sporadic negotiations for two theaters have been under way from time to time; their identity, of course, is supposed to be a secret, and I am not to say that they are the Cort and Central.
Various plays and various actors have been under consideration. Manuscripts have been read and managers communicated with.
The project gained some impetus last week when a Chicago manager, visiting in New York, encountered Arnold Daly with a play in his pocket and an idea in his mind. The play was "The Last Night of Don Juan," the last work of the late Edmond Rostand. The idea was that Mr. Daly would like to act it.
"Would you come to Chicago and do it?" asked the manager, Mr. John Tuerk.
"Glad to," said Mr. Daly.
So, it may be done.
The piece is keenly imaginative and savagely satirical, showing the great philanderer harrassed by the devil and confronted by the shades of all the women whom he believes to have been his conquests. One by one his boasts and flings about them crumble. Instead of being consigned gloriously to hell as one of the most valiant of evil-doers he is turned into a puppet and set to work ignominiously in a marionette show.
Search is now being made for a suitable actor to play the devil. Nothing definite has been arranged, but things have gone far enough to have developed interesting possibilities.
* * *
Gossip of Plays and Players.
"I'll Say She Is," a revue produced in Philadelphia last summer and now tarrying in Boston, is newly given a booking at the Studebaker, where it will arrive two weeks from tonight. The Four Marx Brothers, familiar figures in the varieties, head the cast and numerous other people of varying importance are in it. This arrangement curtails by two weeks the projected stay of "Up She Goes" and would seem to conflict with the engagement of the Wagnerian Opera company, now bulletined to reach the Studebaker on Oct. 28. Possibly another theater will be found for the Wagnerians; as to that, nothing is made known.
"Sunbonnet Sue," Gus Edwards' new musical diversion, had its first performances last week in Wilmington, Del., and will be on tour for another seven days before coming to the Illinois next Sunday. Marguerite Wright and Robert B. Smith have supplied the words, and Mr. Edwards the music.
Miss Julia Sanderson, "Skeets" Gallagher, Miss Helen Bolton, and some others are beginning rehearsals this week in "Plain Jane," something new in the way of musical comedy to be produced by A. L. Erlanger. Gallagher and Miss Bolton were of the cast of "Up She Goes" in New York, and were to have gone with the piece presently to Philadelphia; the "Plain Jane" enterprise appears to cancel that.
The latest word concerning importations from Europe has it that a company from the justly celebrated Folies Bergere in Paris is to be brought over before the season is ended. A troupe from the Grand Guignol (also, of course, of Paris) will be along soon, and from other countries Duse, Sir John Martin-Harvey, and the Swedish ballet are coming. An Italian marionette show has been trying its luck in New York, but lasted only two weeks.
The new Fred Stone show, "Stepping Stones," comes to light week after next in New Haven, Conn. Most of the Stones will be in it—Fred; his wife, Allen Crater, and his daughter, Dorothy. As usual, Anne Caldwell and Jerome Kern are supplying respectively the words and music.
E. M. Newman, the travel-talker, begins his annual season at Orchestra Hall on Oct. 10. He will report this year on South America, beginning with Chile.

ILLINOIS THEATRE LAST WEEK
HENRY W. SAVAGE, INC. presents
THE CLINGING VINE
with PEGGY WOOD
UNIVERSALLY PRAISED
"AS DARCY HE IS GRAND"—Ashcroft
"AS HIS YOUTH"—Anderson
"WOMAN SHOULD LOSE NO TIME IN SEEING IT"—Post
"CHORUS GIRLS DESERVE BANK OF PRINCIPALS"—Post
"DELICIOUS AND TASTEFULLY PICTURESQUE"—Journal
"HAS A SENSE OF HUMOR"—Herald-Exam.
"SPLENDIDLY MOUNTED—CAST IS GOOD"—Tribune
"ONE LAUGHS FOR FIVE ACTS"—Journal
"SUITE WITH PEGGY WOOD"—Examiner
NOTE: THIS ATTRACTION PLAYS AURORA, SAT., OCT. 13th

FIRST PERFORMANCE NEXT SUNDAY NIGHT
of
GUS EDWARDS' Revue-ical Musical Comedy
SUNBONNET SUE
with
Olga Cook and Fred Hillebrand

Alice Brady
in
ZANDER the GREAT
Not a Movie
EVERY NIGHT (Except Sunday) 50c to $2.50
SAT. NIGHT 50c to $3.00
SUN. NIGHT 50c to $2.00
MATINEES 50c & $1.00
SAT. 50c & $1.50
POWERS Now!
A. L. ERLANGER & J. J. POWERS

NO-JURY ARTISTS'
CUBIST BALL
—SEE—
A Night in Bohemia
Cubist Ballet
Parade of Models
Jimmy Cooper's Revue
A Darkology Burlesque
3—ORCHESTRAS—3
STUNTS BY
SCORES OF STAGE STARS
TICKETS at LYON & HEALY, MARSHALL FIELD & CO., TRIANON BALLROOM, AND AT ALL TICKET AGENCIES.
MONDAY NITE—OCT. 1st
TRIANON Cottage Grove Av. at 62nd

JONES, LINICK & SCHAEFER
RIALTO
STATE at VAN BUREN
Vaudeville—Feature Pictures
11 A. M.—Continuous—11 P. M.
Last Times Today
SKELLY-HEIT REVUE
Week Beginning Monday
NEWKIRKS & MOYER GIRLS
The Duponts | Criterion 4
FREMONT BENTON Players in "RIGHTO"
Faber & Ring | Lubin-Lewis
ROBEY & GOULD
"A DAY AT THE RACES"
Don't Let the Kiddies Miss This One
Feature Picture
TOM MIX
"SOFT BOILED"

Shows are like apples
They vary in quality
"HERE IS A REAL MUSICAL COMEDY—IT CAN STAY AT THE GARRICK TILL THEY BUILD THE CHICAGO SUBWAY"
—Abbott Sisters in Ed Sullivan's Column.
TONIGHT at 8:30
6TH BIG WEEK at the SHUBERT GARRICK
"THE GINGHAM GIRL" is a pippin
POP MATS WED AND SAT.

BY TELEPHONE
SHELDRAKE

A. L. Erlanger and Harry J. Powers
BLACKSTONE TOMORROW NIGHT
The Premiere of a new Comedy
"THE DEEP TANGLED WILDWOOD"
By George Kaufman and Marc Connelly, authors of "Dulcy," "To the Ladies!" and the play, "Merton of the Movies."
Roster of the players and scene of the plays in which you have seen them:
JAMES GLEASON
"Two Fellows and a Girl"
"Harrison and the Girls"
ROBERT McWADE
"The 4th Estate"
"The King" with Lee Dibrichsteln
"The Country Boy"
"The 5 Million"
Simonides in "Ben Hur"
GERTRUDE HITZ
"Green Stockings" with Margaret Anglin
"The Man from Home" and "The Road to Happiness" with William Hodge
RALPH SIPPERLY
"Nothing But the Truth"
"A Prince There Was"
"The Meanest Man in the World"
"Six Cylinder Love"
IDA DARLING
"The Love Chef" with Lew Cuffle
"Common Clay"
"The High Cost of Loving" with Lew Fields
"A Full House"
Feature pictures with both Tal madge girls
McKAY GEORGE
Hull House Dramatics
Concert Tours
ANGELA WARDE
"Zenobia" with Francis Wilson and De Wolf Hopper
HARRY COWLEY
"Ed Wynn Carnival"
"Erstwhile Susan" with Mrs. Fiske
"Poor Little Rich Girl"
"On Trial"
"Rejuvenation of Aunt Mary" with May Robson
GEORGE ALISON
"Dulcy"
Three years leading man Bush Temple stock
MARY DANIEL
Vaudeville
DEVAH MOREL
"Gay Lord Quex" with John Hare and Margaret Illington
"Garden of Paradise"
MILDRED BOOTH
"Sylvia"
"Here Comes the Bride"
"Lightnin'" with Frank Bacon
"Why Certainly" with Alan Pollock
"The Rear Car"
JAMES K. APPLEBEE
"Bird of Paradise"
"Civilian Clothes"
Nichols "The Rubicon"...George Arliss
Harry Irving "To the Ladies"
.....Sir Herbert Beerbohm Tree
Dir. Geo. C. Tyler and Hugh Ford

A. L. ERLANGER & HARRY J. POWERS
ILLINOIS THEATRE LAST WEEK
PERRY W. SAVAGE, INC. offers
THE CLINGING VINE
with PEGGY WOOD
UNIVERSALLY PRAISED
"THE GRACE AND ATTRACTION IN HIS YOUTH"—AMERICAN
"WOMEN SHOULD LOVE SO TUNE IN SEEING IT"—HERALD
"CHORUS GIRLS DESERVE RANK OF PRINCIPALS"—POST
"DELICIOUS AND INSTANTLY POPULAR"—EVENING POST
"THE A SENSE OF HUMOR"—HERALD-EXAM.
"UNIFORMLY HOURTES"—CHI. TRIBUNE
"EVERYBODY HAPPY"—CHI. TRIBUNE
"NOT CHANGED ONE BIT"—CHI. TRIBUNE
"PLEASED WITH PEGGY WOOD"—CHI. TRIBUNE
NOTE: THIS ATTRACTION PLAYS AURORA, SAT., OCT. 13th

FIRST PERFORMANCE
NEXT SUNDAY NIGHT
at
GUS EDWARDS' Revue-sical Musical Comedy
SUNBONNET SUE
with
Olga Cook and Fred Hillebrand

ROLLER WORLD'S GREATEST EXPOSITION OF FAIRVILLE CLASS
THE GREAT
STATE-LAKE
STATE-LAKE CIRCUIT
11 A.M.—CONTINUOUS—11 P.M.
WEEK COM. TODAY, 11 A. M.
BLOSSOM SEELEY
With BENNIE FIELDS
Charles Thorpe & Warner Gault in "Miss Aynesopation"
Burns & Lynn — 3 White Kuhns
EDNA AUG & COMPANY
in "DAY DREAMS"
Haverman's Animals — Berg & English
JANET OF FRANCE
with Charles Hamp
in "A Little Touch of Paris"
Rae Elinore Ball & Bro. — Pathe News
SYLVIA CLARK
in "Artistic Buffoonery"
Photoplay—Exclusive Showing
"THE GIRL WHO CAME BACK"
with Miriam Cooper, Kenneth Harlan, Gaston Glass
Matinee (ex. Sat. & Sun.)...30c & 42c
EVENINGS...50c & 70c
SATURDAY NIGHT...50c & 85c
SUNDAYS & HOLIDAYS...50c & 85c

GEO M. COHAN'S GRAND
THE HIT OF THE TOWN!
ALL CRITICS
GEORGE M. COHAN'S COMEDIANS
IN THE NEW AMERICAN SONG AND DANCE SHOW
"THE RISE OF ROSIE O'REILLY"
(POKING FUN AT CINDERELLA)
WORDS AND MUSIC
by GEORGE M. COHAN

Orchestra Hall
THURSDAY EVENING October 4th
Opening Popular Concert
Edison Symphony Orchestra
John Stamford, Soloist
RESERVED SEATS 25 CENTS
For Sale at
Electric Shop, 72 West Adams

Cohan Comes to Amaze Us Again; Stage Brevities

[Continued from page one.]

the thick of things nightly, but to him it all means precisely nothing.

* *

Musical Drama for Chicago?

The idea of a theater guild for Chicago continues, as it were, to smoulder. Tentative and sporadic negotiations for two theaters have been under way from time to time; their identity, of course, is supposed to be a secret, and I am not to say that they are the Cort and Central.

Various plays and various actors have been under consideration. Many manuscripts have been read and many people communicated with.

The project gained some impetus last week when a Chicago manager, visiting in New York, encountered Arnold Daly with a play in his pocket and an idea in his mind. The play was "The Last Night of Don Juan," the book work of the late Edmond Rostand. The idea was that Mr. Daly would like to act it.

"Would you come to Chicago and do it?" asked the manager, Mr. John Tuerk.

"Glad to," said Mr. Daly.

So it may be done.

The place is keenly imaginative and strongly satirical, showing the great philanderer harrassed by the devil and confronted by the shades of all the women whom he believes to have been his conquests. One by one his boastings about them crumble. Instead of being consigned gloriously to hell as one of the most valiant of evil-doers, he is turned into a puppet and set to work ignominiously in a marionette show.

Search is now being made for a suitable actor to play the devil. Nothing definite has been arranged, but things have gone far enough to have developed interesting possibilities.

* *

Gossip of Plays and Players.

"I'll Say She Is," a revue produced in Philadelphia last summer and now carrying in Boston, is newly given looking at the Studebaker, where it will arrive two weeks from tonight. The Four Marx Brothers, familiar figures in the varieties, head the cast, and numerous other people of varying importance are in it. This arrangement curtails by two weeks the projected stay of "Up She Goes" and would seem to conflict with the engagement of the Wagnerian Opera company, now bulletined to reach the Studebaker on Oct. 28. Possibly another theater will be found for the Wagnerians; as to that, nothing is made known.

"Sunbonnet Sue," Gus Edwards' new musical diversion, had its first performances last week in Wilmington, Del., and will be on tour for another seven days before coming to the Illinois next Sunday. Marguerite Wright and Robert B. Smith have supplied the words, and Mr. Edwards the music.

Miss Julia Sanderson, "Skeets" Gallagher, Miss Helen Bolton, and some others are beginning rehearsals this week in "Plain Jane," something new in the way of musical comedy to be produced by A. L. Erlanger. Gallagher and Miss Bolton were of the cast of "Up She Goes" in New York, and were to have gone with the piece presently to Philadelphia; the "Plain Jane" enterprise appears to cancel that.

The latest word concerning importations from Europe has it that a company from the justly celebrated Folies Bergere in Paris is to be brought over before the season is ended. A troupe from the Grand Guignol (also, of course, of Paris) will be along soon, and from other countries Duse, Sir John Martin-Harvey, and the Swedish ballet are coming. An Italian marionette show has been trying its luck in New York, but lasted only two weeks.

The new Fred Stone show, "Stepping Stones," comes to light week after next in New Haven, Conn. Most of the Stones will be in it—Fred; his wife, Allen Crater, and his daughter, Dorothy. As usual, Anne Caldwell and Jerome Kern are supplying respectively the words and music.

E. M. Newman, the travel-talker, begins his annual season at Orchestra Hall on Oct. 10. He will report this year on South America, beginning with Peru.

HELPS RELIGHT BLACKSTONE



MISS MILDRED BOOTH.
[White photo.]

She comes to the Blackstone tomorrow night to act an important rôle in "The Deep Tangled Wildwood," the new comedy by George S. Kaufman and Marc Connelly. Miss Booth is reasonably familiar with the stage of the Blackstone, since she had long residence there as a member of the late Frank Bacon's company in "Lightnin'."

Nobody to Blame if Authors Don't Care for This Review

As the world knows, Messrs. George S. Kaufman and Marc Connelly are the authors of "The Deep Tangled Wildwood," the new comedy with which the Blackstone reopens its doors tomorrow night. When the piece was given its preliminary performances in Indianapolis last week the dramatists joined the staff of the Star and reviewed their own play. Their enterprise permits The Tribune to scoop its contemporaries this morning by printing an authoritative criticism forty-eight hours before any one expected it to appear—that is, of course, unless it has occurred to some of said contemporaries to print the same thing.

By George S. Kaufman and Marc Connelly.

WE are always eager to see a new product from the pens of Kaufman and Connelly, and "The Deep Tangled Wildwood," their latest comedy, will probably be every bit as effective in removing certain national evils as their other plays.

Just as "Dulcy" completely stopped bromidic utterances, just as "To the Ladies!" made every one stop going to banquets, and just as "Merton of the Movies" completely closed every motion picture theater in the United States through the suicide of every movie star of any importance, so will the new work of the handsome young playwrights eradicate all the things that make life unpleasant in small towns. Maybe it will annihilate the small towns. You never know how powerful written words can be!

The story of the play is probably in a nearby column. [Editor's note: It isn't.] Here we propose merely to point out the incalculable importance of the piece in every one's life. We knew it would be an important play when we heard George Tyler and Hugh Ford were going to produce it, and we came all the way from New York to Indianapolis just to see how nearly right we were. Last night's performance more than justified the trip. We intend to go to see it several times during the week.

"You have done a big thing in a big way," we said to the authors as the curtain went down on the last act last night.

"No more than our duty," said the lovable young fellows, for it was indeed they.

To the foregoing verdict of two distinctly disinterested persons there remains little to be added, save that in their becoming modesty they have failed to point out that for once authors have been their severest critics (as Merton might say).

Following on the heels of last night's brilliant premiere it would be surprising if the small towns did not go out of business altogether, if the few remaining radio stations were not consigned to the scrapheap and if Winchell Smith were not forced to make amends for all the injustices he has piled on village deacons.

This much is certain: In "The Deep Tangled Wildwood" Kaufman and Connelly have a shaft of satire as keenly barbed as their previous offerings. It takes the hypocrisy of the growing small town to task in a fashion that marks it as a very bright study of contemporary America.

Connelly and Kaufman have filled this play with their usual fine humor. They are, in fact, the first stage wits of their time and their new contribution lacks nothing in laughs.

Exit the small town limping.

Mr. Faversham Insists That Title Be Clear

[Continued from page one.]

English actor named Hugh Buckler plays the surly fiance forcefully.

* *

Delightful Dancing Numbers.

The scene that most delighted us in the new "Music Box Revue" is one illustrating the usual song about the dances of another day. "The Waltz of Long Ago" this one happens to be called, and though the idea is ancient the treatment is new. First the rising curtain reveals a jazzy crowd of nice young people strutting and one-stepping about a garish and highly colored studio. At the back there is a wide expanse of skylight done in vivid reds and yellows. To the right a grand piano. Round about the overstuffed furnishings of a handsome apartment.

As the singer reaches the song's refrain, which expresses her preference for the old-fashioned waltz, the lights fade gradually and are as gradually raised. During the second of darkness the scene changes to one of a room in a home in Washington Square, and the modern young people have been replaced by their grandparents' crowd, the girls dressed in the quaintly old-fashioned gowns of the '60s, the young men wearing the dress uniform of West Point cadets. Again the lights fade and are renewed and the change is back to the studio. The fact that the contrast offered has a touch of sentiment as well as striking beauty, and that the entire change is effected by lights and the quiet substitution of one group of dancers for another, makes the number tremendously effective.

* *

It's More Than Gorgeous.

Of course the new Berlin-Harris production is gorgeous. It has to be. With two previous hits to live up to there is no chance for the Music Box masters to cheat. But it is more than gorgeous. It has taste and humor and enough that is jolly in the way of travesty to justify at least half what the speculators will be asking for it.

The employment of the stage elevators this season reveals a "Fisherman's Dream" that starts upon the sea's surface and dives to its coral depths, where mermaids and lady fish live in splendor and wear no more than half-piece swimming suits. And there is another of Mr. Berlin's songs about Calyfornyah with an illuminated orange grove that is something less than an improvement on nature, but striking as a picture.

The line-up of principals is led by Frank Tinney, who has his amusing moments and likewise suffers a lapse or two. John Steel, the best of the revue tenors, and Grace Moore, who sings so well she took the first audience completely by surprise and started a riot of applause, are the principal vocalists. Joseph Santley and Ivy Sawyer represent the young folks and Florence Moore is the principal lady comic. A Russian singer, Mme. Stroeva, sang a characteristic group of her native laments with supreme artistry.

* *

In the Matter of Display.

It was reasonable to expect that the review producers would all go in for undressing scenes, following the lead of "Artists and Models," which continues to startle the early arrivals at the Shubert, though it has not so much as caused a tremor at police headquarters. The Music Box dodges the invitation to competition, however, and though it has its fleshy incidents, with startled ladies clinging nervously to bits of chiffon in lieu of thicker covering, there is nothing cheap nor brazen about either picture or scene. One young woman, who probably was thought to be extremely daring, wrinkled up under the lights and was clothed in shadows.

The "Greenwich Village Follies" also refuses to compete directly with the "Models" in the matter of display. There is a song in the new version of this entertainment, which also got under way last week, which is at least snappily illustrated. In it the smaller girls are lined up more or less completely dressed and smilingly start to disrobe. Soon, which is to say with the unfastening of the first hook, they are reduced to rolled stockings and slips extending no farther than from "A" to "B." To a chorus of expectant titters they then proceed to unfasten the slips at the neck, and when they fall they are discovered to be jersey skirts that cover all that previously had been revealed. This being Broadway's idea of a perfect joke.

Otherwise the "Village Follies" are up to their yearly average, with an exciting pair of acrobats in the Mandells, a lively young dancer in Buster West, good singers in Marion Green and George Rasely, and the dancing Cansinos. The development of a song called "The Golden Tail," which follows the covered wagons into the west, is particularly well done, with the Josefsson Icelanders contributing excitingly to a fighting finish with the Indians.

* *

On From Chicago.

Two plays that have been tried in the west, Jules Eckert Goodman's "Chains" and the Osmun-Dazey "Peter Weston," have just reached New York. Both have been pretty well received, though not with quite the enthusiasm their producers hoped for after their Chicago experiences.

The Goodman sample is a straightforward rewriting of the "Hindle Wakes" theme in an American setting. The heroine here is another of those brave young ingénues who stands willing to share the responsibility of her misstep with the juvenile and quite defiantly so informs the world.

"No," says she, in effect, "you are all wrong. I was not deceived. I was not a victim. I knew the chances I was taking. And I will settle my own affairs in my own way." For three acts she utterly confounds the good, commonplace folk who are bent on restoring her respectability and then she marries the understanding bachelor, or at least takes his honest proposal under advisement.

Helen Gahagan plays the part here as she did in Chicago but we have Gilbert Emery in the rôle that was O. P. Heggie's in the west.

"Peter Weston," with Frank Keenan playing an abnormally hard individual who rules his three browbeaten children with a will of iron, impressed us as being highly theatrical but dramatically effective in certain of its scenes. Mr. Weston suffers tragic defeat when his older son is hung for the commission of an accidental murder, his daughter acknowledges herself the mistress of the man slain, and his younger son drinks himself to death. Not a cheerful play, as you may imagine, but powerfully acted by Mr. Keenan and Judith Anderson, his leading woman.

[Copyright: 1923: By The Chicago Tribune.]

HERE'S A SUPER-CHORISTER



MISS RUTH HOVEY.
[Raymor photo.]

Reasons for having her picture in the paper are, among other things: (1) She is, by special dispensation of Mr. William A. Brady, captain of the chorus in "Up She Goes," at the Studebaker, wherein she (2) dances divinely, and (3) understudies the leading rôle, played by Miss Gloria Foy. (4) She was born eighteen years ago in Sweden, where the family album preserves the portrait of her great-uncle, Henrik Ibsen, and (5) she is the only young woman in recorded history who ever refused an engagement with the "Ziegfeld Follies" in New York to come to Chicago in something else.

The New Plays

OPENING TOMORROW NIGHT.

"The Deep Tangled Wildwood" (Blackstone)—A new comedy, with a satirical slant on the small towns and the plays about them, by George S. Kaufman and Marc Connelly, that explant pair of playwrights who already have "Dulcy," "To the Ladies!" and "Merton of the Movies" to their credit. They have something to say about their handiwork in a nearby column. The list of players includes James Gleason, Robert McWade, Ralph Sipperly, Miss Gertrude Hitz, Miss Mildred Booth, Miss Ida Darling, and many more.

OPENING NEXT WEEK.

"Greenwich Village Follies," (Apollo, Oct. 7)—The fourth of this series of opulent revues, bringing a great deal of scenery and Carl Randall, Karyl Norman, George Rasely, Miss Ula Sharon, Miss Dorothy Neville, and Miss Julia Silvers as its chief performers.

"Sunbonnet Sue" (Illinois, Oct. 7)—A full fledged song and dance production by Gus Edwards, known chiefly of late for his activities in the varieties. Miss Olga Cook and Fred Hillebrand will have the leading parts.

"Time" (Central, Oct. 8)—A new comedy by Arthur Henry, to be acted by Miss Dorothy Francis, Miss Lucile Nikolas, Miss Marie Curtis, Miss Helen Robins, A. H. Van Buren, William Evarts, and William Kirkland.

IMPENDING JOYS.

"Secrets" (Harris, Oct. 14)—Miss Margaret Lawrence in a romantic play of marriage and the Victorian period by Rudolph Besier and May Edginton. Tom Nesbitt, a fine actor, and many others are in the company.

"Molly Darling" (Colonial, Oct. 14)—The musical comedy which we saw, once, at the Palace Music hall, coming for a return engagement with a revised cast headed by Jack Donahue, the dancing comedian.

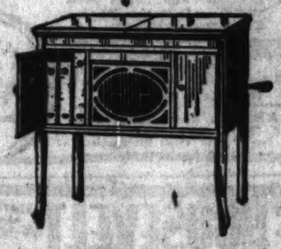
"The Bat" (Cort, Oct. 14)—One of last summer's crop of new revues, built around the personalities of the Four Marx Brothers, erstwhile vaudevillians.

"The Old Soak" (Princess, Oct. 21)—Don Marquis' amusing comedy of prohibition and its ways, to be played here by Tom Wise and one of those "special companies."

MILLION DOLLAR
RAINBO ROOM
Clark Street at Lawrence Avenue
The World's Foremost Amusement Palace
FRED MANN Presents
Edward Beck's New Autumn Production
"Rainbo Charms"
WITH CAST OF FORTY
"It is easily the most ambitious thing of its kind in town. Indeed, there is hardly a musical comedy in the standard theaters at the moment that could not, with profit, take a leaf from the book of Mr. Beck's way of staging and entertainment."—Sheppard Butler, CHICAGO TRIBUNE.
Frank Westphal and his Rainbo Garden Orchestra
Famous Dinners
A la carte service.
For Reservations Ravenswood 4618-4626

GLICKMAN'S PALACE THEATRE Yiddish Players Harrison 6761
TODAY—MATINEE AND EVENING
IN A WORLD OF SIN

The Sovereign
CHICAGO'S MOST DISTINCTIVE HOTEL
CATERING TO AN EXACTING PATRONAGE
OUR NEW ADDITION, the finest in apartment hotel construction, is now ready! The new apartments have been kept to Sovereign tradition in their appointments. Luxurious in fresh air and sunlight. Come and see them! Your convenience can always be suited. You may come to The Sovereign for a day, a week or a month. Many come for a year! See The Sovereign to-day
BY TELEPHONE SHELDRAKE 1600
KENMORE AT GRANVILLE
One block West of Sheridan Road at 6100

The Baldwin Piano Co.

Adam Brown
Red Mahogany
American Walnut
Brunswick
"ROYAL" CONSOLE
—with a set of record albums and ten records
$125.50
PAYMENTS THAT ARE EASY
THE Brunswick "Royal" is beautifully finished in every detail, and with its superb tone bids fair to be one of the most popular console models in America.
Royal Console Phonograph $115.00
Three Record Albums, 2 10-in., 1 12-in. 3.00
Ten 10-inch D. F. Black Label Records, your selection 7.50
$125.50
An early selection is imperative, as our supply of "Royals" is limited. Our convenient payment plan makes it very easy to own a Brunswick.
The Baldwin Piano Co.
323 South Wabash Ave.
Phone Harrison 2484

MOIST PIANO COMPANY
World's Largest
Exclusive Reproducing and Artist Grand Piano House
This is the easiest place to buy your Grand Piano, as you have ten famous makes to select from. 1st, 2nd, 3rd and 4th floors devoted to Grand Pianos exclusively.

SPECIAL SALE
VOSE & SONS' Grand Pianos
The King of All Pianos for the Home
The pianos purchased months ago to supply the demand during the coming musical season have arrived.
To provide room at once for these pianos, we have placed on sale a number of exceptionally fine Vose & Sons Grands and Reproducing Grands AT A SAVING of $220 to $540.
Some of these Grands have had slight usage—some returned from rental, others used only for demonstration. All are placed on sale at a Discount of 20%. Real bargains—your choice if you call at once.
Not one of these pianos is over six months old.
Liberal allowance for your old piano. Start payments November 1st.
Grand Pianos for Rent
Two hundred Grand and Reproduction-Grand Pianos for rent. Six months' rent allowed if purchased—balance can be paid in small monthly installments.
Call or send for daily list of used Grands and "Specials." You may find just the piano you are seeking.
MOIST PIANO CO.
One of the Oldest Concerns in Chicago
309 S. Wabash Avenue
VOSE & SONS BUILDING
Harrison 0055 Open Evening Until 9 o'Clock
Copyright, 1923, Moist Piano Company

MOTION PICTURE DIRECTORY

DOWNTOWN DOWNTOWN

NEW ORPHEUM Jones, Linick & Schaefer 8:30 A.M. Continuous 12 P.M. STATE AT MONROE

2ND WEEK

Most Distinguished Cast of the Year in Anthony Hope's Romance.



RUPERT OF HENTZAU

ELAINE HAMMERSTEIN, BERT LYTELL, LEW CODY, CLAIRE WINDSOR, BRYANT WASHBURN, MARJORIE DAW, HOBART BOSWORTH, IRVING CUMMINGS, GERTRUDE ASTOR, MITCHELL LEWIS, ADOLPHE MENJOU, ELMO LINCOLN.

Announcement to the People of Chicago

MR. D. W. GRIFFITH'S newest master film, "THE WHITE ROSE," will be presented, for the first time in Chicago, at the NEW ORPHEUM THEATRE, on State Street at Monroe, beginning NEXT SATURDAY, OCT. 6TH.

The showings will be continuous from 9 a. m. to midnight and the New Orpheum's policy of popular prices will prevail.

"THE WHITE ROSE" is the story of a girl who couldn't stop loving — the glorification of woman's eternal love. Critics who have seen it proclaim it the best picture Mr. Griffith has produced since "The Birth of a Nation."

The Cast is headed by MAE MARSH, CAROL DEMPSTER, IVOR NOVELLO and NEIL HAMILTON.

NORTH MICHIGAN AVE. AT ERIE

LAST TIMES TODAY

TOM MIX in "SOFT BOILED"



STARTING TOMORROW

CONTINUOUS 11 A.M. TO 11 P.M.

WILLIAM FOX PRESENTS The Motion Picture Version of BOOTH TARKINGTON AND HARRY LEON WILSON'S STAGE SUCCESS

CAMEO KIRBY



WITH JOHN GILBERT & GERTRUDE OLMSTED

FOX NEWS | SUNSHINE COMEDY

THEATRE Monroe AT DEARBORN

The More You Tell, the Quicker You Sell

DOWNTOWN DOWNTOWN

HARRIS THEATRE DEARBORN AT LAKE

LAST TIMES TODAY

IF WINTER COMES



SCENE FROM MONNA VANNA

STARTING TOMORROW NIGHT

WILLIAM FOX PRESENTS

The most stupendous production in the history of motion pictures.

"MONNA VANNA"

A MOTION PICTURE VERSION OF MAURICE MAETERLINCK'S HISTORICAL DRAMA.

SCENES OF MASSIVE SPLENDOR BREATH-TAKING BITS OF BEAUTY 30,000 PEOPLE IN THE CAST



BALABAN & KATZ WORLD'S WONDER THEATRE CHICAGO RANDOLPH STATE & LAKE

SUNDAY NOON ORGAN CONCERT — 11:45 A. M.

JESSE CRAWFORD at the Chicago Theatre Grande Organ. Soloist Movie Carnival Feature Doors Open 11:30 A. M. With 'POTASH and PERLMUTTER'

TOMORROW

A Heart-Rending Drama of Wild Young Love and the Roads it Shattered



CORINNE GRIFFITH

FRANK MAYO, MYRTLE STEDMAN AND A SENSATIONALLY GOOD CAST

ELINOR GLYN'S "3 DAYS"

The Year's Most Gorgeous Display of New Gowns

EXTRA! EXTRA! Earthquake Pictures From Japan, Made During the Calamity

A Brilliant Specialty Program R. & K. Production "In Pleno Lands" with Tivoli Symphonists

A Roar! A Scream! Latest Mermaid Comedy "Bonnie" Wet

BALABAN & KATZ ROOSEVELT STATE ST. NEAR WASHINGTON

THE MERRY GO ROUND

It Will Teach You How to LOVE Life and LIVE Love.

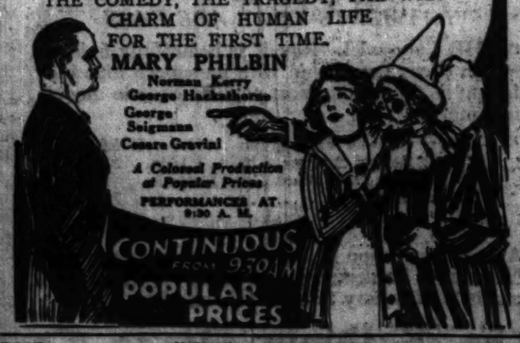
AS DIFFERENT AND STRANGE AS THOUGH MEN FROM ANOTHER WORLD WERE SEEING THE COMEDY, THE TRAGEDY, THE WILD CHARM OF HUMAN LIFE FOR THE FIRST TIME.

MARY PHILBIN

Norman Kerry, George Hackathorne, George Seigmann, Cesare Gravina

A Colossal Production at Popular Prices

PERFORMANCES AT 9:30 A. M.



CONTINUOUS FROM 9:30 A.M. POPULAR PRICES

ROSE MADISON AT DEARBORN

—5th Smashing Week—

DEMPSEY-GIBBONS FIGHT PICTURES

STATE-LAKE ORPHEUM CIRCUIT

VAUDEVILLE—EXCLUSIVE PHOTOPLAYS

"The Girl Who Came Back" with MIRIAM COOPER, KENNETH HARLAN, GASTON GLASS

At 11:15 a. m., 2:00, 4:30, 7:25, 10:00 p. m.

DOWNTOWN DOWNTOWN

JAZZ WEEK

BIGGER AND BETTER

STARTS TOMORROW

12 Great Features Including

LEW BRICE Favorite Broadway Dancing Star

WAGNER'S JAZZ BAND

LILLIAN BERNARD Queen of Jazz

WELCH at the Wurlitzer

GIRLS—GIRLS

PETROFF'S Jazz Ballet

FRANKIE JAAMES Tricky Mimic & Singer

SPITALNY'S SYMPHONIC JAZZOLOGUE "When Sunny Gayle's Sweetie Went Away"

GIRLS—GIRLS

Kenna Chorus

"The Marriage Maker" WILLIAM DE MILLE'S PRODUCTION

ADOLPHE MENJOU AGNES AYRES HOPE HAMPTON

McVICKER'S Madison at State Continuous 11 to 11

Woodland Virtuoso Atkins' Symphony Orchestra Entirely Conducting

ZAZA

Gloria Swanson and H. B. Warner in A Paramount Picture

TODAY ONLY

JAP EARTHQUAKE PICTURES

ORCHESTRA HALL Michigan at Jackson, Continuous from 10 A.M.

LAST TIMES TODAY

HAROLD LLOYD IN SAFETY LAST

POPULAR PRICES LAST PERFORMANCES NEXT SUN. SEPT. 30.

RANDOLPH —STATE AND RANDOLPH—

LAST TIMES SUNDAY

HOOT GIBSON

"THE RAMBLIN' KID"

THE GUMPS "UNCLE BIM'S GIFT"

SCENES OF THE JAPANESE DISASTER —in the— INTERNATIONAL NEWS

CASTLE STATE AT MADISON

—Premier Chicago Showing—

"DESIRE"

A THRILLING SOCIETY DRAMA WITH AN ALL STAR CAST

8:30 A. M. Continuous to 12:30 A. M.

SOUTH

WOODLAWN 63RD ST. AT WOODLAWN

Now Playing

ERNEST TORRENCE LOIS WILSON CHARLES OGLE IN "RUGGLES OF RED GAP"

Extra Added Feature

ACTUAL ACTION PICTURES OF JAPANESE DISASTER

The Biggest Scoop of the Year

Woodlawn Orchestra of Thirty

SOUTH

HYDE PARK 53RD ST. AT LAKE PARK AVE.

THOMAS MEIGHAN AGNES AYRES

"WHY WORRY?"

ADDED ATTRACTION "HOLLYWOOD"

COTTAGE GROVE AVE. AT 63RD ST.

The Heart-Mellowing Story of Three Lonely Old Men and a Girl.

"3 Wise Fools"

Eleanor Boardman, Claude Gillingwater, Alec Francis and Wm. H. Crane.

Margery Maxwell Prima Donna, Chicago Opera Company

Actual Action Picture of Japanese Disaster.

COMING MONDAY Sinclair Lewis' Great American Story,

MAIN STREET

Monte Blue, Florence Vidor, Josh Beery, Harry Myers, Louise Fazenda.

JACKSON PARK Stony Island at 67th Cont. 2-11:30 P. M.

MILTON SILLS FAY CHALLEY CARMEL MEYERS WALTER LONG

"THE LAST HOUR"

—Also— Friday Weekly-Rolin Comedy—Aesop's Fables William Duncan—"The Steel Trail"

SHAKESPEARE 43RD AND ELLIS Cont. from 2 P. M.

FIRST NEIGHBORHOOD SHOWING

Milton Sills Carmel Meyers

"THE LAST HOUR"

Also BULL MONTANA Comedy

Tomorrow—POLA NEGRI—"THE CHEAT"

DREXEL 858 E. 63RD STREET MATINEE DAILY

VIOLA DANA

"HER FATAL MILLIONS"

Matinee Only—"THE STEEL TRAIL"

LEXINGTON 1108 E. 63RD STREET Matinee Continuous

WILLIAM FARNUM

"THE GUN FIGHTER"

Matinee Only—"Days of Daniel Boone"

NATIONAL HALSTED NEAR 63RD Cont. 1:30 to 11:30 Daily

Allen Calhoun Percy Marmont

"The Midnight Alarm"

HAMILTON 71ST at PARNELL

POLA NEGRI—"THE CHEAT"

PRAIRIE GARDEN 5743 Prairie Ave.

"DAYTIME WIVES"—All Star Cast

CHATHAM COTTAGE GROVE AT 75TH STREET

FIRST PERFORMANCE STARTS 1:30 P. M.

"SALOMY JANE"

WITH JACQUELINE LOGAN, GEO. FAWCETT, MAURICE FLYNN

Also "OUR GANG" Comedy "BACK STAGE"

KIMBARK 6040 KIMBARK AVE.

JACQUELINE LOGAN "SALOMY JANE"

VISTA 67TH & COTTAGE GROVE

ROBERT WALKER PAULINE GARON "CHILDREN OF THE DUST"—"THE LOVE NEST"

Vista Orchestra—Direction Wm. Ravinese

HARPER 53RD AND HARPER AVE. Cont. 2:30 to 11:30 P. M.

GRACE D'ARMOND-WYNDHAM STANDING "DAYTIME WIVES" —5— ACTS OF VAUDEVILLE —5—

HARVARD 63RD at HARVARD MATINEE & NIGHT

DOUGLAS FAIRBANKS "THE MARK OF ZORRO"

KENWOOD 1300 E. 47TH ST.

Milton Sills Carmel Meyers

"THE LAST HOUR"

VERNON 61ST AND VERNON MATINEE TODAY

POLA NEGRI—"THE CHEAT"

SOUTH SOUTH

STRATFORD 63 RD. ST. AT HALSTED

40 MINUTES OF UTMOST SPLENDOR.

2 BIG SHOWS IN 1

"Revue de Fashion"

20 BEAUTIFUL MODELS GARBED IN THE HEIGHT OF FASHION VOCALISTS, BALLET, GORGEOUS SETTINGS

"RUGGLES OF RED GAP" JAMES CRUZE PRODUCTION

THE SAME DIRECTOR AND STARS THAT MADE "THE COVERED WAGON"

DOORS OPEN 1 P.M. ALL PERFORMANCES COMPLETE WITH OVERTURE & SPECIALTIES

Cast Includes ERNEST TORRENCE, LOIS WILSON, EDWARD HORTON, CHAS. OGLE.

NORTH

BALABAN & KATZ BROADWAY AND LAWRENCE RIVIERA

Doors Open 1 P. M. All continuous to Late Hours.

9 SMASHING BIG STAGE NUMBERS

"SYNCOPATION WEEK"

And George Du Maurier's Famous Classic "TRILBY"

Starting Monday

Gala Fifth Anniversary Week Celebration! A Program of unusual attractions.

Stanley Lupino's great novel of American Life

"MAIN STREET"

MONTE BLUE FLORENCE VIDOR

R. & K. Production "ON THE SIDE" —with Riviera Quartette

Added Attraction MARGERY MAXWELL Prima Donna Chicago Civic Opera

NORTH

JULIAN 916 RESIDENT

"THE SILENT COMMAND"

A Mighty Drama of the Sea

KEYSTONE 3818 SHERIDAN ROAD CONT. 2 TO 11 P.M.

FLORENCE VIDOR "ALICE ADAMS"

"OUR GANG" Comedy

Starting Tomorrow "Children of the Dust"

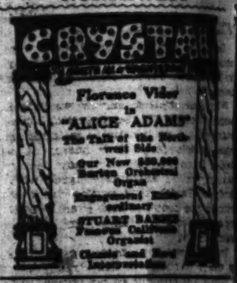
BRYN MAWR Bryn Mawr at N. Clark Cont. 2 to 11 P. M.

Beatrice Joy Owen Moore "The Silent Partner"

High Class Vaudeville Acts

Vaudeville Appears at 3:30, 5:30, 7:30, 9 p.m.

NORTHWEST



Florence Vidor in "ALICE ADAMS" The Talk of the North-west Side

Our New $40,000 Barton Organ Opens

Exceptional Entertainment

STUART BARNES Famous Cabaret Organist

Classic and Jazz Interpretations

NEW TIVOLI NORTH AVE. AT MILWAUKEE

FLORENCE VIDOR in BOOTH TARKINGTON'S Prize Book "ALICE ADAMS"

Children's Matinee Today—Days of Basil Rathbone

COMMODORE 3105 Irving Park Blvd. Phone Keene 4

—Continuous 2 to 11:15—

POLA NEGRI and JACK HOLT in "THE CHEAT"

—Same Show Tomorrow—

IRVING IRVING PARK BLVD. AND CLARK

BEATRICE JOY, OWEN MOORE, ROBERT EDESON in "THE SILENT PARTNER"

MILFORD 3411 NO. CLARK

MILTON SILLS CARMEL MYERS "THE LAST HOUR"

Also 2 Reel Comedy and News

RIVOLI Elston-Crawford-Milwaukee Matinee 1:15

Tyrone Power in "Wife in Name Only" —"Leather Pushers"—Comedy—Vaudeville Specialties—Orchestra

PANTHEON 5105 BROADWAY AT WILSON

Entertainment for the Discriminating



George M. Cohan's LITTLE JOHNNY JONES starring Johnny Hines

Also LARRY SEMON in "THE GOWN SHOP"

STAGE SPECIALTIES POLLY LE DER & CO., The String Quartette

TODAY—STARTING AT 1:30 ALL DE LUXE PERFORMANCES PANTHEON ORCHESTRA

STARTING THURSDAY "RUGGLES OF RED GAP"

BUCKINGHAM 3319 N. CLARK ST.

CONRAD NAGEL RITA NALDI "LAWFUL LARCENY"

—Added at Matinee Only— STUART HOLMES—"TIPPED OFF"

PANORAMA 717 SHERIDAN ROAD CONT. 2 TO 11 P. M.

NORMA TALMADGE "LOVE OR HATE"

BUGG LINCOLN and ROBEY

JACKIE COOGAN "CIRCUS DAYS"

WINDSOR CLARK NEAR DIVISION 1:30 TO 11:30

Lloyd Hughes, Johnny Walker, Pauline Garon—"CHILDREN OF THE DUST" and Stage Novelty

DE LUXE ON WILSON AVE. AT "L" STATION

Wyndham Standing "DAYTIME WIVES" Grace D'Armond

NEW CLARK Clark Street Near Wilson Mat. Today, 2-11 P. M.

Booth Tarkington's—"Penrod and Sam"

ARGMORE Argyle and Kenmore Aves. Cont. 2:30 to 11 P. M.

Wyndham Standing—"Daytime Wives"

BERTHA LINCOLN at LAWRENCE

TOM MIX—"The Lone Star Ranger"

PARKSIDE Clark and North Aves.

MILES WELCH—"THE SIX-FIFTY"

LAKE SHORE Broadway at Belmont

50 Big Stars—"HOLLYWOOD"

DEARBORN 40 W. DIVISION Cont. 1:45 to 11:15

Allen Forrest—"The Man Between"

LINCOLN HIPPODROME Lincoln at Belmont

VAUDEVILLE and PICTURES

REGENT 3746 SHERIDAN ROAD

Comedy, "Midnight Cabaret" and Madge Kennedy—"The Purple Highway"

HOWARD

—Today and Tomorrow— WM. FOX Offers "THE SILENT COMMAND"

Edmund Lowe—Martha Sleeper—Neville Rennie. Tenor JAS. THATCHER'S HOWARD ORCHESTRA SUPREME

ADELPHI

BRYANT WASHBURN "TEMPTATION"

Mr. and Mrs. Carter De Haven "RICE AND OLD SHOES"

MISCELLANEOUS

LUBLINER TRINZ AMUSEMENT CENTER

COVENT GARDEN POLA NEGRI and JACK HOLT in "THE CHEAT" Al. E. Copeland and Stage Show

BIOGRAPH BOOTH TARKINGTON'S "ALICE ADAMS" Featuring FLORENCE VIDOR

VITAGRAPH JACQUELINE LOGAN, SID CHAPLIN in "SALOMY JANE"

KNICKERBOCKER POLA NEGRI and JACK HOLT in "THE CHEAT"

PERSHING 4414 Lincoln Ave. BERTHA M. CLAYTON in "WIFE IN NAME ONLY"

LAKESIDE GASTON GLASS and VIOLET MERSEREAU in "DAUGHTERS OF THE RICH"

ELLANTEE Belmont and Ashland JACKIE COOGAN in "CIRCUS DAYS" Also New Comedy and Current Events

MICHIGAN Cullen Lawrence and Alice Day in "THE MIDNIGHT ALARM" Also Buster Keaton in "The Love Nest"

WEST END 121 N. Crawford BOOTH TARKINGTON'S "ALICE ADAMS" Featuring FLORENCE VIDOR Also Monty Banks in "Bad Boy"

MADISON SQUARE Madison at Crawford "WIFE IN NAME ONLY" with Al. E. Copeland and Stage Show

CRAWFORD 19 S. Crawford GASTON GLASS and VIOLET MERSEREAU in "DAUGHTERS OF THE RICH"

WILSON 4710 Wilson Ave. BOOTH TARKINGTON'S "ALICE ADAMS" Featuring FLORENCE VIDOR

PARAMOUNT 3048 Milwaukee Ave. JACQUELINE LOGAN, SID CHAPLIN in "SALOMY JANE"

LOGAN SQUARE 2500 Milwaukee Ave. "THE SIX FIFTY"—with MILES WELCH WORLD'S GREATEST VAUDEVILLE AND PHOTOPLAY PROGRAM

AUSTIN

PLAISANCE 466 N. Pulaski at Fulton JACKIE COOGAN "CIRCUS DAYS"

PARK LAKE ST. at AUSTIN BLVD. "HOLLYWOOD"—All Star Cast

AUSTIN 5619 W. Madison THOS. MEIGHAN—"HOMEWARD BOUND"

This Is What We Think, but How About You?

[Continued from page one.]

And, as in the review, I implore you t[o] see the picture when it comes you[r] way.

* *

"PADDY - THE - NEXT - BEST THING"—Just light, pleasing, not to[o] convincing entertainment, with Ma[y] Marsh as Paddy. The scenes were made abroad.

* *

"RUPERT OF HENTZAU"—Well enough played to make you yearn t[o] read again the book by Sir Anthon[y] Hope. (That's saying something)

* *

"POTASH AND PERLMUTTER"—As funny as the play, with most o[f] the people who appeared in the "legiti[-] mate" impersonating for the screen.

* *

"THE MERRY GO ROUND" was fascinating. This picture was turned out by two great directors—Ernst von Stroheim and Rupert Julian. The for[-] mer made the horses go so fast tha[t] Universal had to page the latter to blow the whistle. Well done from ALL points of view.

And now let's hear from you. Thanks!

See you tomorrow!

VOICE OF THE FAN

Could Have Been Better.

Dear Mae Tinée: What do I think o[f] "The Merry Go Round"? Permit me to say I was somewhat disappointed with the production.

As to the acting, most of it seemed forced and with too much affectation. The scenes where the bully belabors and mistreats the organ grinder are offensive to good taste and highly overdrawn. The best acting, as far as I could see, was performed by the beast who did what he was supposed to grace[-] fully but perhaps with a little too much delay.

The story itself could have been bet[-] ter, as all the count seems to do is to blunder away from his sweetheart and then back again.

MOVIE FAN.

Flies to Our Rescue.

Dear Miss Tinée: I have always wor[-] shiped you from afar, but at last my ire has been aroused and I fly to your defense.

Why, Mae, it's a shame the way some people (like D. W. and Little Lilac) treat you. Just because the landlord raised their rent or their basement is flooded is no reason why they should pick on you. I absolutely agree with Sandy McTavish that you're the best critic in the country, and even a leak[-] ing ceiling couldn't dampen my enthu[-] siasm for you.

Your sweet "Good morning" is like an early sunbeam or the fresh dew. It's just like greeting an old friend, and I feel as if I've known you all my life. Your "See you tomorrow" links you inseparably with the fans.

Your reviews are all short, interest[-] ing, concise, and pleasant. I learn just what I wish to know when I read them, and I really can't understand why some people don't like 'em.

Well, Mae, I must cease this seem[-] ingly tiresome chatter, but I just had to register a kick against the kickers. I'm tired of hearing complaints against you. Although this is a "Kick Corner," the kick is supposed to be against the movies or the actors and not against the editor herself.

So here's to you and your "Good morning" and all the other phrases. Long may you all reign. ELSIE.

Editor's Note: Letters like yours

KICK KORNER

Its Object—Objection.

Dear Miss Tinée: You are, no doubt, familiar with the assertion that the average mental age of American citi[-] zens is 15 years; in short, morons. And permit me to add that movie fans average several years under that.

I base my opinion on the fan letters in your column. No one but morons of the lowest sort would vote for Val[-] entino or O'Brien to portray Romeo or write such drivel as did "Sandy" and "Helene."

Your criticisms, though necessarily on a level to reach the fans, are usu[-] ally clear and intelligent, but the fans themselves are morons of the lower orders.

In fact, I know only one class lower, persons who write letters to the paper and sign themselves

OLD SUBSCRIBER.

[Editor's note: O, go on! I bet

Motion Pictu

WEST

SENATE HARRISON AT KEDZIE

Chicago's Finest Entertainment



George M. Cohan's LITTLE JOHNNY JONES starring Johnny Hines

Also LARRY SEMON in "The Gown Shop"

Supported Stage Specialty ART KAHN ORCHESTRA

Also Stanley—Curtiss Griffith and Harvey Thorpe in "The Common Law"

MARSHALL SQUARE 2764 W. Madison

JACQUELINE LOGAN "SALOMY JANE"

Also VAUDEVILLE SPECIALTIES

TOMORROW—"BROADWAY GOLD"

EDZIE ANNEX 3210 W. Madison

The Silent Partner"—Special Production "Her Dangerous Path"—Serial

OLD 3411 ROOSEVELT ROAD

Thomas Meighan—"Broadway Gold"

ASHLAND MADISON STREET NEAR ASHLAND BOULEVARD

POLA NEGRI—"THE CHEAT"

This Is What We Think, but How About You?

[Continued from page one.]

...ad as in the review, I implore you to ...ee the picture when it comes your ...

* * *

"PADDY THE NEXT BEST"—"...just light, pleasing, not too ...ching entertainment, with Mae ...rsh as Paddy. The scenes were ...well filmed.

* * *

"EXPERT OF HENTZAU"—Well ...ough played to make you yearn to ...ad again the book by Sir Anthony ...pe. (That's saying something!)

* * *

"POTASH AND PERLMUTTER"—...s Potash as the play, with most of ...e people who appeared in the "legiti..." impersonating for the screen.

* * *

"THE MERRY GO ROUND" was ...andled... This picture was turned ...t by two great directors—Ernst von ...roheim and Rupert Julian. The former made the horses go so fast that Universal had to page the latter to slow the whistle. Well done from ALL points of view.

And now let's hear from you. Thanks!

See you tomorrow!

VOICE OF THE FAN

Could Have Been Better.

Dear Mae Tinée: What do I think of "The Merry Go Round"? Permit me to say I was somewhat disappointed with the production.

As to the acting, most of it seemed ...ained and with too much affectation. The scenes where the bully belabors and mistreats the organ grinder are ...ffensive to good taste and highly overdone. The best acting, as far as I could see, was performed by the beast, who did what he was supposed to gracefully but perhaps with a little too much play.

The story itself could have been better, as all the count seems to do is to ...ander away from his sweetheart and ...me back again.

MOVIE FAN.

Flies to Our Rescue.

Dear Miss Tinée: I have always worshiped you from afar, but at last my ...re has been aroused and I fly to your ...fense.

Why, Mae, it's a shame the way some ...ople (like D. W. and Little Lilac) ...use you. Just because the landlord ...ised their rent or their basement is ...oded is no reason why they should ...ck on you. I absolutely agree with ...ndy McTavish that you're the best ...ing in the country, and even a leaky ...iling couldn't dampen my enthusiasm for you.

Your sweet "Good morning" is like ...n early sunbeam or the fresh dew. ...'s just like greeting an old friend, and ...el as if I've known you all my life. Your "See you tomorrow" links you ...separably with the fans.

Your reviews are all short, interesting, concise, and pleasant. I learn just ...hat I wish to know when I read them, ...nd I really can't understand why some ...eople don't like 'em.

Well, Mae, I must cease this seemingly tiresome chatter, but I just had ...o register a kick against the kickers. ...m tired of hearing complaints against ...em. Although this is a "Kick Corner," ...e kick is supposed to be against the ...ovies or the actors and not against ...e editor herself.

So here's to you and your "Good ...orning" and all the other phrases. ...ong may you all reign. ELSIE.

Editor's Note: Letters like yours you're as great a fan as any of them. (And YOU wrote in——?)

Hard to Believe.

Dear Miss Tinée: We have had a great many cannibal pictures at the moving picture theaters in late years, showing savage dances and revealing barbarous customs still practiced in some corner of the world.

It is hard to believe that such human primitiveness yet exists on earth; yes, hard to believe—unless the cannibal picture happens to be followed immediately by some such typical example of modern cinematic art as "The Na'er Do Well," and then we are brought painfully to realize that human primitiveness exists not only in darkest Africa, but in the moving picture profession in our own United States.

The truth is that the cannibals have it on the white actors on most of our moving picture programs for plain, common intelligence.

"The Na'er Do Well" is supposed to be one of our best pictures. Rex Beach whote it. Alfred Green directed it. Adolph Zukor presents it. Thomas Meighan and Lila Lee star in it. And Will Hays has something or other to do with it.

All concerned in the picture conduct themselves like boobs. Thomas Meighan and Lila Lee chase each other around a tree, inferring that that is the way a full grown young man and a cultured young woman make love to each other. Even cannibals know more about love making than that.

EYOLF.

KICK KORNER

Its Object—Objection.

Dear Miss Tinée: You are, no doubt, familiar with the assertion that the average mental age of American citizens is 15 years; in short, morons. And permit me to add that movie fans average several years under that.

I base my opinion on the fan letters in your column. No one but morons of the lowest sort would vote for Valentino or O'Brien to portray Romeo or ...ile such drivel as did "Sandy" and ...lusions."

Your criticisms, though necessarily ...n a level to reach the fans, are usually clear and intelligent, but the fans ...emselves are morons of the lower ...rders.

In fact, I know only one class lower, ...amely those who write letters to the paper and sign themselves

OLD SUBSCRIBER.

Editor's note: O, go on! I bet

Motion Picture Directory

WEST

GENATE — Madison at Kedzie. Chicago's Finest Entertainment. Comp. H. Gibbs's LITTLE JOHNNY JONES starring Johnny Hines. Also LARRY SEMON in "The Gown Shop." Syncopated Stage Specialty. ART KAHN ORCHESTRA.

MARSHALL SQUARE — 3224 St. and Marshall Bl. JACQUELINE LOGAN in "SALOMY JANE." Also VAUDEVILLE SPECIALTIES. Tomorrow—"BROADWAY GOLD"

ODEON ANNEX — 3210 W. Madison. "Silent Partner"—Special Production. "Her Dangerous Path"—Serial

OLD — 3411 ROOSEVELT ROAD. ...Hammerstein—"Broadway Gold"

...LAND — MADISON STREET NEAR ASHLAND BOULEVARD. POLA NEGRI—"THE CHEAT"

WEST

BALABAN & KATZ CENTRAL PARK — ROOSEVELT Road at CENTRAL Park Av. Last Times Today—POLA NEGRI, JACK HOLT, CHAS. DE ROCHE, "THE CHEAT." MONDAY, TUESDAY and WEDNESDAY. CONSTANCE TALMADGE in "DULCY." Human Humorous Drama of an Ambitious Wife. Cast includes JACK MULHALL and CLAUDE GILLINGWATER.

HAMLIN — FOX SUPER SPECIAL. "THE SILENT COMMAND." 3525-36 W. Madison St.

BROADWAY STRAND — Roosevelt Rd. at Pauline. "SALOMY JANE" with JACQUELINE LOGAN. —Afternoon Vaudeville Concert— Tomorrow—"BROADWAY GOLD"

THALIA — 18th and Albert Streets. Matinee Every Day. Barbara La Marr, Ernest Torrence in "THE BRASS BOTTLE." Also Vaudeville Today, Cont. 1:00 to 11:30

NEW VIRGINIA — MADISON STREET AT HALSTED. LIONEL BARRYMORE, ALMA RUBENS in "ENEMIES OF WOMEN."

MADLIN — MADISON STREET NEAR LINCOLN STREET. "HOLLYWOOD"—50 Screen Celebrities

SAVOY — 4346 W. MADISON. E. Hampton-C. Nagel—"Lawful Larceny"





"A Hotel Where You Feel at Home"

For thirty years this hotel has stood as representing all that is best in thoughtful service, hominess, comfort and cordiality. It has become generally known as a real home for a big family.

The superiority of its management, combined with the new Annex which is ready to accommodate people who could not find rooms available before, will appeal to many who are looking for a comfortable, pleasant and economical place to live. The new suites are elegantly furnished, no two being exactly alike. Rooms are spacious and light, equipped with every modern convenience.

Only twenty minutes from the heart of Chicago's loop, in the center of Woodlawn, the location offers the advantages of the "L" road, the Illinois Central, as well as bus and surface lines.

There is a cafeteria, also dining and tea rooms, where special attention is accorded banquets and private parties.

Rates are most reasonable; a room for two persons with private toilet and lavatory, $15 a week; with bath, $20 a week, with or without Murphy Inador bed. Two room suites, furnished to accommodate as many as four persons, $35 a week. These suites admit of many different arrangements and combinations. Some have fully equipped bedrooms.

Located at 64th and University Avenue. Telephone Hyde Park 4400.

THE NEW HOTEL HAYES

John Hayes — Frank A. Hayes

WADE-TWICHELL CO.

Long Distance Radio



Easy Monthly Payments — $220 — Complete Ready to Operate

WADE-TWICHELL CO.

Be a Doctor of CHIROPRACTIC

Earn While You Learn

Patent grafting healing profession, outstripping all others. CHIROPRACTIC today leads all other drugless methods. Intelligent people learn that CHIROPRACTIC is practical, sane and gets results in treatment of disease.

Graduates' Letters Show That Many Earn $6,000 to $25,000 a Year

Demand for Doctors of Chiropractic now greater than supply. Splendid openings in every locality. Wonderful opportunity to enter this great profession and become independent.

We train you thoroughly at home, you obtain your Doctor of D. C. Diploma of Chiropractic, and graduate with diploma in shortest time possible.

Strictly Resident College—Free Clinic—Hospital Privileges—Classes in Dissection.

Not a "one-man" or "one-idea" school. Trained faculty (graduates of leading Chiropractic Colleges) gives you practical, thorough instruction in your choice of "straight Chiropractic," Universal Chiropractic or Chiropractic with Electro-Therapeutics. Modern clinical material. Our own fine and private Clinics give you actual office practice.

Fall Classes Begin Oct. 8
Day and Night Classes

For the convenience of students who wish to earn their way. Free employment bureau helps you find part time employment. Get with you and stay with your studies. Write at once for free catalog, outlining courses, special scholarship offer, etc.

PEERLESS COLLEGE OF CHIROPRACTIC
Dept. 67B. 1647 W. Jackson Blvd., Chicago

Notes in Brief on What Film Folk Are Doing

[Continued from page one.]

a black cloche, a gorgeous Spanish shawl, and a white dress of summer simplicity.

Enid Bennett was stunning with an amber comb worn high in her smooth blonde hair, a gay shawl from Spain, and amber shoes.

Priscilla Dean, who came with Enid Bennett and her husband, Fred Niblo, wore an excellent combination of black velvet, rhinestones, and a wreath of silver leaves banding her hair.

Lila Lee, who has been so constantly at the side of her husband since his accident, was in a rust colored gown made over cloth of gold.

Lois Wilson, escorted by Richard Dix —you haven't heard?—was in yellow georgette with insertings of cream colored lace.

Some of the others were Percy Marmont, Monte Blue, Helene Chadwick, Sid Grauman, Bull Montana, Mae Marsh, Corinne Griffith, Bebe Daniels, James Morrison, Kenneth Harlan, Elinor Glynn, June Elvidge, Mr. and Mrs. Buster Keaton, Estelle Taylor, Pauline Garon, Helen Ferguson, Carmelita Geraghty, Charles de Roche, Kid McCoy, Mae Murray, Bob Leonard, Clara Kimball Young, Harry Garson, Charlie Chaplin, and Mr. and Mrs. Cecil B. de Mille.

Before the film Mr. and Mrs. D. P. Schulberg gave a dinner at their home for Tom Forman, Olga Printzlau, Gaston Glass, Clara Bow, Louis Gasnier, and Ethel Shannon.

There are two other first nights coming, but more of that later. Mabel Normand and Charlie Chaplin each have a night of film glory.

The latest screen sporting event is the makeup contest. Euialie Jensen has challenged Dale Fuller, to be judged by King Baggott. The idea is that the greatest number of grotesque faces that can be perfected in a given time will be awarded a silver makeup box.

Ask Me! Ask Me!

BUD: Yes, Wallace Reid had the rôle of the blacksmith in "The Birth of a Nation." Have you a bet up?

F. R. O.: Lila Lee and Nita Naldi were the two leading women with Rodolf Valentino in "Blood and Sand." You're entirely welcome.

FRIEND: Just as soon give you an idea what the pictures are about but you know vurr' well that if you're told the story of a plot in detail you'll not "register" the suspense and interest you would, if you hadn't been told what was coming. Honestly—would you?

BOB J.: I'm not a band authority. Suggest you keep your eye on the ads. Sorry I can't help you out, but—just the same—y'wekkum!

A FAN: Your letter reached me. What makes you think she's a "snake"? I don't. Sure—"sweet, cute little love scenes" are fine in their place. Which doesn't make the lady a "snake" does it? [Terribly involved English in that answer but try to "get" me. Thanks.]

TED P.: I've known a few people as thoughtful as you—but not many. Your cards make me feel as if I, too, were seeing the nights you are enjoying so hugely. Have a wonderful time and come back rested and full of pep.



The Premier Duplex is a double suction cleaner, combining the two basic principles of cleaning—powerful suction to get the embedded dirt, and an efficient motor-driven brush to clean and brighten the surface.

Premier Duplex
Electric vacuum cleaner
Price $60

It's easy to own a Premier Duplex. Simply pay a few dollars down, and 20 cents a day. This splendid cleaner is within reach of all.

See a demonstration either here or in your own home. No obligations.

Sixth floor
Mandel Brothers

Subscribe for The Tribune.



—at CABLE'S

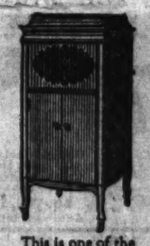
A Genuine, Complete
Brunswick Outfit

Your Choice of Either Console or Upright Cabinet Models—

Only $159.25

This outfit includes either the latest flat-top design Console or Upright Cabinet Model. Cases beautifully finished in brown and red mahogany or walnut. Complete with twenty-four Brunswick Record selections (12 double-faced 75c records) of your own choice. Outfit also includes full sets of record albums, record cleaner and needles.

Sold on easy monthly or weekly terms
Deposits accepted as low as One Dollar



This is one of the most popular Upright Cabinet Models. Impressive in size and beautifully finished.



Latest flat-top design Console. Has all Brunswick exclusive features.

CABLE Piano Company
Cable Corner · Wabash and Jackson
Phone Harrison 1644

The latest Brunswick Records are at Cable's every day
Always complete stock

Brunswick
PHONOGRAPHS AND RECORDS

The North Shore Hotel

"Refinement, in a beautiful atmosphere."

Located in a beautiful residential district on the North Shore, only twenty minutes from Chicago's loop, this exclusive Hotel offers as fine a home as you could wish for. Large, comfortable rooms invite you, as does also excellent cuisine—either a la Carte or Table d'Hote.

Without the worries of keeping up a home, you can live less expensively here in an atmosphere as nearly homelike as it is possible to make a hotel. Weekly dances are given, special attention being accorded private parties, weddings and banquets. All outdoor advantages—there are twenty golf clubs within a radius of fifteen miles.

A few rooms and suites are still available at reasonable rates.

Telephone 6400 Evanston
L. H. Field, Manager

Davis Street at Chicago Avenue, Evanston, Illinois.

New Fall Merchandise, When Chicago Wants It--NOW--at the Beginning of the Season,

Women's Initialed Kerchiefs



Sheer quality white lawn and woven cord handkerchiefs; white and plain colors; initials in white, pink, blue and helio. Attractively boxed.

3 in box for 24c

Leiter's—Main Floor—North.

All Silk Crepe de Chine

40-inch soft pure silk quality crepe de chine. Heavy enough for dresses and dainty enough for the finest lingerie, etc. Exceptional array of desirable colors.

Jade, ciel, turquoise, flesh, pink, rose, silver, nine, navy, cocoa, golden brown, sand, white and black. 12 yards, while quantity lasts. Special for Monday only at, a yard, **1.05**

Leiter's—Main Floor—North. No Phone or C. O. D. Orders.

LEITER BUILDING STORES

STATE, VAN BUREN & CONGRESS STS

Sensational Purchase of Women's *Stetson*



These are imported fabric gloves—chamoisette, chamois finish, rather than carry them on hand after his immediate orders are filled, a wholesale price, therefore to anticipate your needs for the

Women's extra long chamoisette gloves with fiber silk lined cuffs, in correct colors. Trim appearing, tailored style; silk embroidered backs. Ideal

Women's also an elbow chamoisette gloves with pearl wrists; cuffs are lined in bright colors; to be worn turned back. Handsome, tailored silk backs, full range of colors, in values at **98c**

Misses' Shoes



Misses' and Children's Patent Leather High Cut Shoes with fine kidskin and field mouse tops, rubber heels, flexible extension soles. Natural footform last. Extra special values for Monday.

Sizes 8½ to 11 **2.69**

Sizes 11½ to 2 **2.98**

Leiter's—Main Floor—South.

Rubber Plants



Healthy pot grown plants in 5½-inch pots with from eight to ten leaves; regular 1.50 value, while quantity lasts, ea. **79c**

Narcissus Bulbs



The large size, special at, dozen, **50c**

Hyacinth bulbs, all colors, dozen, **50c**

Tulips, single, double and Darwin, dozen, **50c**

Leiter's—Main Floor—North.—No C. O. D. Orders.

Our Most Remarkable Sale of Stoves & Fireplace Equipment



Andirons in a wide variety of finishes, shapes and sizes; especially priced Monday, upwards from **3.98**



Kitchen heater or refuse burner; burns any fuel; large fire pot; pouch feed door; large ash pan; fits any gas range, **19.45**



Portable fireplace baskets or grates, made of heavy cast iron, for use with coal and wood; variety of styles to choose from; Monday at upwards from **6.95**



Combination laundry stove and hot water heater; heats 75 gallons of water per hour; made of heavy cast iron, with shaking grate; special at **12.75**



This oak heater, heavy gauge steel drum, nickel trimmed, heavy nestings, 13 inch pot; special, **10.95**

Two-hole cast iron laundry stove, strong fire pot; burns any kind of fuel; regular 7.95 value, Monday, **5.95**



The famous Globe combination coal and gas range, full nickel trimmed, with polished steel top that requires no blacking; 18-inch oven for coal and gas, equipped with oven thermometer, white porcelain splashers, door panels and trim; complete with high closet; guaranteed perfect baker/ **98.25**



Leiter's—Fifth Floor—North.

Felt Slippers 77c



Soft, comfortable slippers, made of heavy felt. Nicely finished, trimmed with ribbon pom poms, fancy cuffs and contrasting bands. Padded soles and heels.

Women's sizes 3 to 8
Men's sizes 6 to 11
Misses' sizes 8½ to 2
Boys' sizes 1 to 6

Leiter's—Main Floor—North.—No Phone Mail or C. O. D. Orders. None Delivered.

19c Wall Paper 5c

Plain oatmeal paper, sold with pretty borders to match, in beautiful shades of rose, blue, brown, tan, gray and green; 19c value, at, roll **5c**

Washable varnish tile, block designs, in blue, brown and gray. Sold with bands; regular 20c quality, roll, **12½c**

30 inch living room plain and figured papers, high grade grass cloths in tapestry, jasper stripes and two-tone effects. Values to 1.50; special for Monday, roll, **49c**

Special bargain rack of living, dining room, hall and bedroom wall papers. Many patterns to choose from; special at, roll, **19c**

Reliable Decorators Furnished.

Leiter's—Fourth Floor—South.

17 Sec. Dress Forms 11.75



These are perfectly made, regular 20.00 dress forms, of which we secured a limited quantity to sell at nearly half price tomorrow.

17 sections collapsible and adjustable Jersey covered forms, metal skeleton, waist and skirt, for the height of the wearer. The season's perfect of all dress forms, while a limited quantity lasts, at **11.75**.

Mercerized sewing thread, substitute for silk; regular 25c values, spool, **3½c**

Children's garters, white and black, all sizes to 12 years, special, pair, **15c**

Rubberized gingham aprons in various color checks; values to 50c, each, **35c**

Hair nets, all colors except gray and white, large size, dozen, **13c**

Bias lawn tape, 6 yard bolts, in white; regular 15c value, special at **9c**

Dress snaps, black and white, finished coiled tack, regularly sold 2 cards, special, Monday, **2 cards, 5c**

Dress belting, white and black, almost all widths, values to 25c a yard, very special, **3 yds. for 9c**

Leiter's—Main Floor—North.

Stamped Spreads 1.79

Size 81x100 with hemstitch attached, at 1.39. This is a record low price for this quality, attractively stamped bedspreads on heavy cream muslin. Lazy daisy, cross-stitch and combination designs; 2.25 value, at

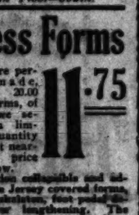


EXTRA SPECIAL Stamped bedspreads with bolster attached, full size, on good quality cream muslin, 2 patterns to choose from (not illustrated); 2.49 value, each, **1.59**

3-pc. stamped sets, consisting of scarf, centerpiece and 3-pc. buffet set, on good quality Indian head; 1.59 value, at **87c**

Leiter's—Main Floor—North. No Phone or C. O. D. Orders.

Hair Switches 3.25



First quality natural wavy hair switches, 3 separate stems, 18 inches long; at 4.50 and 5.00 values, at **3.25**.

Hair switches, 20 in. long, 10 values, at **3.25**.

Bobbettes, all shades except gray, 6.50 value, Monday, **4.85**

Daily, 9:30 to 11 a.m., except Saturday, hot wave and curl, 1.00; wave and hair dress, 75c; shampoo, 50c.

Leiter's—Second Floor—Balcony—Center.

Harz Mountain Canaries



A special importation, direct from Germany. Healthy, active Harz Mountain warblers, young male birds, guaranteed to make good singers. Values to 7.00, at **3.39**

Singing cages, large double size with drawer, cups and perches. **4.39**

Values to 7.00, at

Love birds. Most cheering pets, so contented in plumage; $12 value, pair, **5.98**

St. Andreasburg roller canaries, in full song; 10.00 value, **5.98**

Female canaries, imp. roller stock, beautiful plumage; 3.00 value at **1.69**

Leiter's—Third Floor—South.

Floor Lamps, Silk Shades, Etc.

Auction Purchase from Florence Art Co.'s Stock

Choice Lots from Their Stock, 2161-71 No. California Ave., Sold at Auction

And Entire Output of a Chicago Lamp Manufacturer

A Phenomenal Sale



Third Floor, South.

The points of **variety, newness, artisticness and low price** were foremost in our minds when we began preparations for a lamp sale, which, measured from the accomplishments, justifies us in calling this our greatest sale of its kind. The illustrations depicting only a few of the great collection can scarcely portray the success of our efforts, weeks of labor and fortune favored us, for at the last moment, unexpectedly a wonderful opportunity was thrust before us—

Entire Stock of Florence Art Co. Was Sold at Auction. We Secured Choice Lots

And In Our Regular Course of Action—

We persuaded a prominent Chicago lamp and shade manufacturer to turn over his entire factory to us, to manufacture for a limited time for our needs the most popular and desirable new fall lamps and shades. The entire collection is offered tomorrow at this unheard-of low price.

Bridge Lamps Complete—7.65

This bridge lamp, as illustrated, complete with silk shade at 7.65. Base is finished in fine, rich, highly polished Tiffany; handsomely turned design; full weighted, wired with cord and two-piece plug, pull chains attached. The silk shades are in round, oval or fancy shapes. Made of Jap silk, trimmed with braids, fine silk fringes and good quality valance. Usual 15.00 value, Monday, complete, **7.65**.

Jap Silk Shade, Choice—7.65

Great variety to choose from, many colors, made of Jap silk and combinations. Size 24 inches, trimmed with fancy antique bands, braids and 6-inch heavy silk fringe. Ordinary 13.95 values, at **7.65**.



765

Bridge Lamp complete or Silk Shade alone, 7.65.



Glass Shades 12.65

Hand painted, sand blasted, usually sell at $35; Monday, 12.65.

Pull Cords Pair 29c to 2.48

Silk cords in attractive colors, less than half price, pair, 29c to 2.48

Boudoir Lamps 1.25

Enameled metal base with silk painted shades, complete with cord and plug; regularly sold at 2.65. In this sale, 1.25.

Argentine Covers, 37c

Transparent Argentine lamp shade cover, to keep the lamp free from dust. No phone orders.

Reading Lamps, 1.95

Desk reading lamps with adjustable arm, as illustrated, good value at 3.65; no phone orders, at 1.95.

Torchieres 1.29

Novelty torchieres with mica transparent globes, ornamental top and base. 2 finishes; 2.25 values. No phone orders. Each, 1.29.

Georgette Shades

Custom made, tailored and pleated georgette shades, over fine quality silk. Gold and braid trimmed, with heavy silk and gold bullion fringe. Wonderful assortment of shapes. Worth fully up to 27.50, Monday, at **12.35**



Leiter's—Third Floor—South

Bridge and Junior Lamps 11.65

Polychrome, stippled, gold leaf and hand carved bases, fully weighted, six different finishes, wired complete with two piece plugs and pull chains; 22.50 value, 11.65.



Polychrome Lamps 5.65

Bridge and junior lamps, as illustrated, highly finished Tiffany pattern, full weighted base, wired complete. Actual 10.75 values, 5.65.

Bridge Lamp Shades 3.65

Silk shades in an assortment of colors, seven shapes to choose from. All silk over high lustre facing. Heavily fringed edges. Values to 6.95, at 3.65.

1500 Pairs Women's Kidskin Slippers $2



Dainty, attractive one-strap styles as illustrated. Excellent quality slippers that you cannot equal elsewhere unless you pay $4 and $5 pair. Here Monday, at a pair.

Made of soft genuine kidskin, in black and brown with Junior and Louis heels; flexible, comfortably wearing soles—nicely leather lined. All sizes, 3 to 8, and widths B to D. Monday, an extraordinary value at this low price, a pair,

Leiter's—Main Floor—South.

Squibb's Mineral Oil $1 size 59c; Aspirin Tablets 100 for 25c



Pebeco	Hertel's	Peps-dent	Listerine	Van Ess	Olivio	Mavis	Kolynos	Coty's	Palm Olive	Laverle	Mavis	Stacomb	Watkins'	Wens
29c	2.65	29c	65c	95c	7c	65c	16c	69c	7c	57c	14c	25c	33c	69c
Tooth paste; 50c size, special at 29c.	Malted milk; 1-qt. size, 2.75 val., 2.65	Tooth paste; 50c size, special at 29c.	Mouth wash; $1 size, special at 65c	Stain or dandruff remover; 1.25 value, special at 95c	Toilet soap; 3 for 25c; bar, 7c.	Toilet water; $1 size, special at 65c.	Tooth paste; 50c tube, special at 16c.	L'Origan face powder; 1.25 value, at 69c.	Toilet soap; 3 cakes, 25c; bar, 7c.	Antiseptic mouth wash; $1 size, at 57c.	Talcum powder; 25c size on sale at 14c.	Hair pomade; 50c size, 25c; 65c size, 32c.	Mulsified coconut oil shampoo; 3 for 25c; each, 33c.	Eau de Quinine hair tonic, 1.25 value, 69c.

NUJOL MINERAL OIL, regular $1 size, special at **65c**

FELLOW'S SYRUP OF HYPOPHOSPHITES, large size, special at **$1**

HOSPITAL COTTON, pound roll, **29c**

LIFEBUOY SOAP, bar, **6c**

PALMOLIVE SHAVING CREAM, tube men's cigarette size, tube, **23c**

AMORE ROYAL FACE POWDER, regularly sold at $2, for Special Sale, **1.39**

GAUZE, sterilized, 1-yard packages, 50c value, at **49c**

GLYCO THYMOLINE, popular mouth wash, regular $1 size for **69c**

JAP ROSE GLYCERINE SOAP, dozen, 75c; bar, **7c**

MASTIN'S VITAMON YEAST TABLETS, regular $1 size, at **65c**

RESINOL SOAP, highly medicated, 3 bars, 20c; bar, **17c**

WILLIAMS' SHAVING CREAM, regular 35c tube, each, **25c**

GRAHAM'S OLIVE CREAM SOAP, dozen bars, 50c; special, each bar, **4½c**

Aspirin tablets, 5 grain; 100 for 25c

Russian Mineral Oil, pint, 49c; 89c

Rubbing Alcohol, pint, 95% alcohol, 39c

Kotex Sanitary Napkins, dozen for 39c

BAUME ANALGESIQUE BENGUE, usual-price elsewhere 75c; Sale price, the tube, **49c**

PACKER'S TAR SOAP, Monday at 3 bars, 20c; bar, **17c**

MELLIN'S BABY FOOD, regular 60c size, dozen for 6.25; each, **55c**

PIVER'S LE TREFLE FACE POWDER, regular $1 size, at **69c**

PHYSICIAN'S AND SURGEONS' SOAP, healing and soothing; special at, dozen bars, **83c**

MANON LESCAUT FACE POWDER, all shades; regular 1.25 size at **79c**

PINAUD'S LILAC VEGETAL, 1.25 size, **79c**

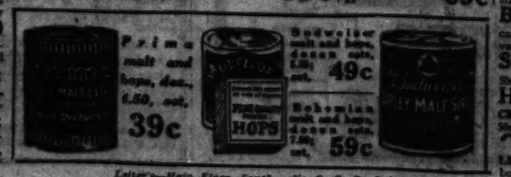
PINAUD'S EAU DE QUININE HAIR TONIC, 1.75 size, **1.00**

BORDEN'S MALTED MILK, 10 pound can, 5.00 value, **3.59**

SAVEALL TOOTH PASTE, 50c tube, **25c**

HIND'S HONEY AND ALMOND CREAM, 50c size, **29c**

GENUINE YEAST VITAMINE TABLETS, 1.00 bottle, **25c**



Prima malt and hops, doz., 6.50, ost, **39c**

Budweiser malt and hops, dozen cans, 7.00; ost, **49c**

Bohemian malt and hops, dozen cans, 7.00; ost, **59c**

Leiter's—Main Floor—South. No C. O. D. Orders.

Silks, Dress Goods, Vets, Coatin

SATIN FACE CANTON CREPE 40 inches wide, in the season's choicest colors—gray, tan, beaver, Mohawk, coco, zinc, and the favored black. Worth to $3; yard at **1.99**.

ALL SILK FLAT CREPE 40-inch pure silk flat crepe, featuring desirable colors, also white and black. Extraordinary value for Monday, a yard, **1.99**.

SILK WOOL CANTON CREPE 40 inches wide, medium weight, sturdily constructed, well-wearing quality, in the wanted colors and black. Special for Monday, a yard, **1.99**.

ALL SILK SATIN CHARMEUSE Every new and popular color and black for fall and winter wear. Suitable for dresses, skirts, etc. Lustrous elegantly draping quality, at, a yard, **1.99**.

ALL SILK CHIFFON TAFFETA Beautiful, lustrous dress taffeta, dependable wearing quality in all the popular plain colors and two toned effects. Usual $3 value, for Monday, yard at **1.99**.

40-inch silk face black chiffon velvet; a rich, lustrous kind; an ideal quality for suits, dresses, etc. Very special, value at **3.49**

Coat and Wrap Materials

6.69 | **3.69** | **8.98**

Twill back costume velvet, beautiful, fast pile, a durable weave in black and preferred colors, including burgundy, ruby, copen, seal and navy, yard, at **2.89**

54-in. all wool, silk nap black "Aconia" coating for wraps, coats, etc. Unexcelled for wear, appearance and low price, yard, 6.69.

54-in. all wool bolivia coating in the season's choicest colors, black, tan, beaver, kit fox, etc. An unusual value, at, a yard, 3.69.

54-in. silk face all wool "Bournaine" coating in black, kit fox and brown. A very special value, at, a yard, 8.98.

39-in. matelasse velveteen, a desirable fabric in tan and navy, suitable for suits, dresses, trimming millinery, etc. Ordinarily sold at $2, on sale price for Monday at, a yd. **1.59**

42-in. medium weight French serge, extra fine fabric in preferred colors for dresses, skirts, etc. Monday, at, a yard, **1.19**

54 in. Army Sheeting 39½c

1,000 yards of heavy quality, closely woven brown army sheeting, perfect quality, free from specks, equal to Pequot sheeting. 59c value. No phone or C. O. D. orders, 10 yard limit, yard,

Bedsheets— 72x90 inch seamless full bleached bedsheets, made of round, evenly woven sheeting; 1.50 value. 2 limit, while they last, each, **98c**

Charmeuse— 36-inch highly mercerized cotton charmeuse, plain and striped patterns. 1 to 5 yard lengths; regular values, 69c; special for tomorrow, at, a yard, **44c**

Bridal Cloth $1 81

Quality long cloth, lingerie, etc. Full 10 yd. piece **1**

Leiter's—North.

Tabs— Hemstitched Damask, 3-4 bordered, each, **99c**

Bedspreads 80x90 inch satin finish beauty, green, rose pink. Finished edges; while limited quantity lasts, **6**

Leiter's—Main Floor—North. No Phone or C. O. D. Orders

Curtain Scrim 7½c

Plain white, also cross bar curtain Swiss; usually sold for, up to 25c a yd., while quantity lasts, yd., **7½c**

Leiter's—Basement.

Sample Curtains,

Tuscan net curtain panels, 36 inches wide and 2½ yards long, nicely fringed ends, Monday, each,

Nottingham lace curtains, 3 yds. long and 33 ins. wide. Most of them can be matched, assortment of patterns to choose from. Special for Monday, each,

Ecru and Blank't Samples, 69c Assortment of patterns and color combinations. Your choice Monday, while they last, each, **69c**

6.69 Values to $10

66x80 inch

70x80 inch

10% to 50%

Filet Lace Curtains, attractive meshes and 2½ yards long, nicely finished with cluny values. Monday, each,

Filet net curtains, beautiful blankets, pair, blankets, pair, kets, at, a pair,

6.6 Pair

Electrical Needs



Electric Heater for chilly evenings and cool mornings. Nickel plated with copper reflector; fully guaranteed for one year. Complete with cord, plugs and safety guards, at **3.98**



Double toaster stove, toasts 2 large slices of bread at one time. Cooks, boils and fries. Guaranteed for 1 year, cord and plug attached, at **1.98**



High grade nickel plated curling iron, with cord and plug; guaranteed for one year, **1.19**

2-way unbreakable sockets, special for Monday, at Separable plugs, at **34c**

6 lb. family size electric iron, nickeled, with cord, plug and stand; 1 year guarantee, at **2.98**



Single drop light in brushed brass finish, with pull cord socket, wired, at **11c**

$1

Leiter's—Basement—North. No Phone or C. O. D. Orders.

Special Sale



Washboards, well made, good rubbing surface; 50c value, while they last, each, **39c**

Galvanized iron tubs for gas or hot plate use; 2 burner size, 1.25; 3 burner size, 1.50



Wash boilers, extra heavy charcoal tin, Rochester brand; 3.75 value, at **2.98**



Imported 5-piece glass set, gold trimmed, last, **98c**

ash Day Needs



Galvanized iron wash tubs, Rochester brand, extra heavy, stationary handles; 1.75 value, 2.00 value, 1.48

Curtain stretchers, full size, solid pins, at **1.98**



100 pc. Bavarian china set, Greek key border design; 72.50 value, while 15 sets last, at **59.75**

Leiter's—Basement—South. No Phone or C. O. D. Orders.

$329 Four Rooms Furni

$550 Value



Dining Room—

Includes set of 6 chairs, armchair and well constructed solid walnut top table, size 45x60, oblong, or 54 inches round. Table and chairs sold separately for **$60**

60-in. buffet, sold separately for 45.00

Living Room—

Includes 3 pc. suite of finest construction, velour upholstered, with loose spring filled cushions and spring edge. Sold separately for **139.50**

Genuine mahogany renaissance library table, 60 inches long, sold separately at **17.50**

Leiter's—Fourth Floor.

Typical Leite



Eagle special at

Kitch

Includes

Rugs Not Included

Pieces, Can Be

...he Season, ...ed at Lowest Possible Prices, Emphasizes Our Preparation for These LEITER VALUES

...Women's *Stetson*

...d fabric gloves—chamoisuede, ...them on hand after his immediate orders for ...herefore to anticipate your needs for the ...

Women's strap wrist chamoisuede, ... with fiber silk lined cuffs in contrasting colors. Trim appearing; tailored style in ... silk embroidered backs. $3.50 values at ...

Women's slip-on style chamoisuede gloves with shirred wrists; cuffs are lined in bright colors, to be worn turned back; pique sewn two-button silk backs, full range of colors. $3.50 values at

98c

Fabric Gloves—On Sale at Savings of 1/3 to 1/2

...ured from a prominent importer who sold them to us as "surplus stock" ...ers had been filled. In most instances these gloves are offered at about ...ce to buy sufficiently—would be strict economy.

Women's extra long chamoisuede strap wrist gloves, popular and greatly in demand for wear with loose, flowing coat sleeves. Some gored cuffs, new shades. $1.75 value.

1.25

1.35

Women's 2 clasp silk Suede gloves, handsome two toned silk embroidered backs and one-inch top welts. Newest fall colors, also black. Included are chamoisuede gloves with kid trimmings. 85c to 1.25 value at

59c



LEITER BUILDING STORES
STATE, VAN BUREN & CONGRESS STS



Corsetels

Made of fine quality figured materials with elastic around waist, finished with 2 hose supporters; sizes 32 to 46, at

35c

Letter's—Second Floor—North.



Semi-Elastic Girdles and Corsets

Women and misses who have been paying up to 8.00 for corsets will best appreciate this offering of girdles and corsets tomorrow. Made of finest quality brocades and coutils, front and back lace. Medium, low and topless model. Sizes 19 to 42, at

2.95

Letter's—Second Floor—North.



...Goods, Vets, Coatings--Great Sale

...E 40 inches wide, in the season's choicest colors ..., and the favored black.

...ch pure silk flat crepe, fea... desirable colors, also ... Monday, a yard, 1.39.

...E 40 inches wide, medium weight, sturdily ... wanted colors and black.

...SE Every new and popular color and black ...esses, skirts, etc. Lustrous

...A Beautiful, lustrous dress taffeta, depend... plain colors and two toned ...1.39.

...s, lustrous kind; an ... special value at **3.49**

...laterials **8.98**

14-in. silk face all wool "Bourmaine" coating in black, kit... tan and brown. A very special value, at, a yard, 8.98.

36-in. costume velveteen, a desirable fabric in black and other colors, suitable for suits, dresses, trimming millinery, etc., etc. Ordinarily sold at $3, our sale price for Monday at, a yd.,

1.59

...fine fabric in Monday, at, **1.19**

...ALL WOOL FRENCH SERGE 54 ins. wide; can be had in the desirable fall colors; plenty of black and navy. Usual $3 grade, offered for Monday, yard, 1.99.

ALL WOOL JERSEY CLOTH 54 inches wide, correct, satisfactory weight for suits, skirts, dresses, etc., desirable fall shades. Special for Monday at, a yard, 1.99.

ALL WOOL SILVERY SPRAY An exclusive novelty fabric, very appropriate for suits, dresses, etc. Can be had in all the popular colors, yd., 1.99.

ALL WOOL CANTON CREPE A beautiful quality for Autumn wear—color arrangement includes gray, tan, navy, black and zinc. At, yard, 1.99.

ALL WOOL CHECK AND PLAID VELOUR Full 54 inches wide, neat two-toned effects for which you would expect to pay up to 3.50; special for tomorrow, a yard at 1.99.

50-inch all wool poiret twill in a complete arrangement of Fall colors, including navy, brown, and black. Fine needle cord quality. 3.50 values at, a yard, **2.69**

Plain and novelty dress goods, including homespuns, plaids, cheviots, etc. Wonderful assortment of colors for selection, value to 1.50 a yard, Monday, special, yard, at

79c

Specials from Our Lining Section

29c 36-in. permanent finish sateen, a beautiful quality used for linings, etc. Complete assortment of colors; also white and black, yd., 29c.

1.49 36-in. quilted lining sateen in all the wanted dainty shades, nicely quilted, medium weight for interlinings, special at, a yard, 1.49.

59c 36-in. printed dress sateen, a beautiful assortment of popular colors and patterns for dresses, linings, etc., Monday, a yard, at 59c.

Remnants of silks, dress goods and linings, desirable lengths, 1 to 5½ yards, in plain and printed effects embody such weaves as crepe de Chine, Canton crepe, wool serge, taffeta, shirtings, etc. Values to 4.00, at, a yard, 49c, 79c, 1.19, 1.49, 1.99.

36-in. natural color silk tussah pongee, appropriate for innumerable uses; offered specially for Monday, desirable lengths, at, a yard,

39-49 CENTS

Bridal Cloth $1

Chamois finish quality long cloth, suitable for lingerie, etc. Full bleached quality, value. Special, 10 yd. piece

81 in. Sheeting, yard 44c

Full bleached and unbleached sheetings. Famous Economy brand, round thread, evenly woven quality that will give satisfactory wear. Monday, 69c value, yard,

Tablecloths— 64-in. mercerized damask, 3-4 bor... 99c

Bedspreads— 80x90 inch satin bedspreads in American beauty, gold, blue and pink. Finished with fringed edge; 8.95 value; while a limited quantity lasts. 5.95

Turkish Towels— 18x30 inch fancy colored turkish towels with a heavy double terry, absorbent quality. 39c value, 3 limit, each, 49c

...meuse— a highly mercerized cotton charmeuse, plain and striped patterns, 1 lb. 5 yard lengths; regular values. Special for tomorrow, yard, 44c

Letter's—Main Floor—South. Phone or C. O. D. Orders

...Curtains, ...s to $4 a Pair, Each $1

...curtain panels, 38 ... and 2½ yards long, ...d ends, Monday, each,

...ns, 3 yds. long and 33 ins. wide, ...matched, assortment of patterns ...al for Monday, each,

Filet Lace Curtain Panels, durable, attractive mesh, 36 inches wide and 2½ yards long, each $1.

Filet net curtains, beautifully cream colored effects, nicely finished with cluny lace edges, splendid values. Monday, each, **$1**

...c **6.69** Values to $10

...66x80 inch all wool blankets, pair,
...70x80 inch wool blankets, pair,
...10% to 50% ...kets, at, a pair,

6.69 Pair

Letter's—...South.

Australian Cotton Blankets Size 66x80 inches, 4½ lb. weight in plain gray with pink and blue borders; also white with colored borders; 7.50 values, pair, **5.98**

Shaker Flannels 19c

27-inch snow white flannels, also striped outing flannels, 25c values. Monday, yard, 19c

Letter's—Basement.

Special Sale ...ash Day Needs



Washboards, well ... good rubbing surface; 59c value, 39c

Galvanized iron wash tubs, Rochester brand, extra heavy, stationary handles. 1.75 value, 1.49; 2.00 value, 1.59; 2.25 value, 1.69

Galvanized iron tubbed for gas or hot plate stove.
2 burner size, 1.59
3 burner size, 2.89

Wilmer clothes baskets, slightly soiled, to clear, **98c**

Curtain stretchers, full size, solid pins, at **1.98**

Wash boilers, extra heavy charcoal tin, Rochester brand; 3.75 value, at **2.98**

Imported 3 pieces, gold trimmed last, 12.50 **59.75**

Letter's—...

...or C. O. D. Orders.

1881 Silverware



Wm. A. Rogers 20 year guaranteed table silver in several well known patterns at exceptional price reductions for tomorrow's sale.

KNIVES and forks, 6 of each, regular price 6.98. Monday, sale at **4.75**

TEASPOONS, set of 36, regular price 1.45, Monday sale at **95c**

TABLE SPOONS; set of 6; regular 2.95 value at **1.98**

BUTTER knives and sugar shells; 69c value, Monday sale, each, **45c**

HOLLOW handle knives, spoon handle forks, 6 of each; regular price 12.50, Monday, at **8.50**

Letter's—Main Floor—Center

...looms Furnis...



...for 45.00

...our upholstered, ... 139.50

...ble, ...0

...Pieces Can Be B...

Typical Leiter Values $329



$550 Value

Bedroom—

Includes 3 pc. suite, mahogany or walnut finish, sold separately.

48-inch large dresser at **59.50**

Chiffonier, special at **$29**

Bow-end beds, special at **$29**

Sagless spring, special at **4.75**

Cotton mattress, roll edge, 45 lb. wt., **8.95**

Set complete, **$115**

Kitchen—

Includes white enameled porcelain top kitchen table and two well braced white enamel chairs; can be bought separately at **11.50**

Letter's—Fourth Floor.

...Rugs Not Included

New Shipments from New York Have Brought an Entirely New Collection of Styles for Our Most Successful Fall Coat and Dress Sale

COATS

With Beautiful Fur Collars

MADE OF:
Brytonia
Luxona
Cordella
Saxonia
Stevana
Mondaine
Bolivia
Suedine and Crushed Plushes

$25

FURS INCLUDE:
Manchurian Wolf
Viatka
Caracul
Moufion
Celestial Fox
Beaverette
Some Coats have Fur Collars and Cuffs

$35, $40 and $45 Values

Graceful, wrappy coats, fashionable side-tie models, handsome loose back styles and smart straightline effects. Fastened at side with sashes and novelty buckles, at $25.

Sizes 14 to 18; 36 to 44





DRESSES

$25, $30 and $35 Dresses, $15

MATERIALS:
Satin Canton, Crepe Satin, Flat Crepe, Charmeuse, Georgette, Tricotine, Lace, Poiret Twill and Lace Combinations.

$15

STYLES:
Side Drapes
Back Drapes
Front Drapes
Pleated, Panel and Basque Styles; also Tie Skirts and Straight Modes.

Colors:
Cocoa, Brown, Navy, Beaver, Mallard, Sable and popular black.

Sizes:
Misses'—14 to 18.
Women's—36 to 44.
Extra sizes, 42½ to 52½

Letter's—Second Floor—North.

New Fall Leather Handbags—Values to $4

Pouch, envelope and swagger combination shapes with double flap, etc. All are nicely lined and fitted. Some of the styles are here illustrated. Others included are equally attractive.



This is one of the outstanding value-giving events of the season. Fashionable handbags made of pin seal grain, beaver and Indian goat, vachette, cordovan calf and morocco grain. An assortment of popular fall shades to select from, including brown, black, tan and gray; each,

1.88

Letter's—Main Floor—Center.

Beautifully Trimmed New Fall Hats, 4.88



Every variation of fashion for Fall and Winter—values to 12.50 in the lot, at

Lyons velvet, panne velvet, velours, duvetyn, felt and novelty fabrics in black and the new autumnal shades—a "wonder" sale just at the beginning of the season.

4.88

Letter's—Second Floor—South.

Poke bonnets, rolling brim, off the face, tarban, drooping brim and novelty shapes. All at one price—4.88.

Trimmed with monkey fur, new imported ornaments, beautiful ostrich fancies and French flowers. Truly exceptional values. Hats worth to 12.50 at 4.88.



30,000 Pcs. Novelty Jewelry

New Fall novelties, specially priced for this sale—they have just arrived—offered for tomorrow at one-half price.

49c Values to $2 **1/2 PRICE** **98c**

At 49c—Choice of necklaces with and without tassels, long or opera lengths, in sapphire, amethyst, topaz, red, emerald, amber, etc. Bracelets, bar pins, earrings and ribbon bracelets of every description.

At 98c—Choice of pearl beads of very fine lustre and finish. Colored novelty beads, bracelets, earrings, sterling silver bar pins, vanity cases, sterling rings, novelty back combs, etc., etc. Your choice, each, 98c.



Letter's—Main Floor—Center.

Mill Ends—Remnants RIBBONS

2 to 5 yard lengths, 4 to 40 inch widths. Former value to 2.50 a yard.

A most wonderful assortment of ribbons to choose from, moire brocades, flowered, metal striped, and others, suitable for Millinery Sashes, Headbands, Camisoles and every need where ribbons are used; choice, yd., 15c, 25c, 49c

18c **59c** **69c** Yard



Letter's—Main Floor—North.

Pearl Beads



Indestructible pearl beads with solid gold spring ring clasps; 16 to 22-inch strand, neatly boxed, regular 3.50 value, Monday at

1.75

Letter's—Main Floor—Center.

Men's Sample Flannel Shirts



Here is a real money saving opportunity to buy men's collar attached flannel shirts, worth 2.98 and 3.50, at

1.98

Light weight and splendid heavy weight garments in tan, light gray, dark gray, wine and khaki. Extra sizes 14 to 17 in the lot.

They are the surplus and mill run from a prominent Eastern manufacturer, tomorrow only, at

1.98

Letter's—Main Floor—South.

Women's Underwear

Comfortable wearing, fleeced vests and pants, heavy ribbed, bleached white.

Regular or Extra Sizes

Finished with high neck and long sleeves, Dutch neck and elbow sleeves. All sizes tomorrow at

59c



Boys' & Girls' Union Suits

Waist union suits in random mixed, flat fleeced, ribbed and brushed backs; fine lashes. Full bleached white union suits, usually sold for 69 to 1.95—

Small Sizes, at **$1** Large Sizes, at **$1.10**

Letter's—Main Floor—South.

$17 Double Vision Toric Glasses 7.95



Letter's—Balcony

These are the famous Bi-Light glasses (two glasses ground in one, making each lens suitable both for reading and distance vision).

No cement scales to fall off or discolor. Glasses are guaranteed to serve their purpose.

Our expert optometrists will examine your eyes in our modernly equipped test rooms and if you need these glasses they will fit them to your individual need, in shell rim spectacle or eyeglass frame at less than half the price elsewhere, Monday, **7.95**

Rubber Heels

O'Sullivan or Wingfoot rubber heels put on men's, women's, and children's shoes while you wait or shoes delivered. Monday only, 3 pairs limit,

29c

Letter's—Basement—South.

COFFEE Excellent blend fresh roasted, 25c value, 4 lbs., **$1**

Letter's—Basement.

See Our Advertisements

French Room Dresses, 24.75—Page 2, Section 8
Men's Suits and O'coats—in the Sporting Section

A Sale at Nearly Half Price BATH ROBES

Women's and Misses' blanket cloth robes, worth to 4.50, One-Day Sale, Monday, choice, 2.59

2.59

Sizes 36 to 46



No emphasis is necessary to make one realize what an extraordinary offering this is, as most women are acquainted with the serviceability and the satisfactory wearing quality of blanket cloth robes. New, neat, floral and conventional designs to choose from in dark and light shades.

Well made, finished with collars, pockets, cuffs on sleeves and trimmed with braids and cord, Monday at **2.59**

Letter's—Second Floor—South—No Telephone Orders.

Women's Thread Silk Hose

3,000 Pairs Only
Come Early!

44c



Mill run pure thread silk hose—unusually good qualities for a price so low. Black, white, cordovan and an assortment of other colors. Snug fitting stockings, originally made to sell at 1.00. Finished with lisle tops and spliced heels and toes. Pair, 44c.

Also—

Clearance of odds and ends and slightly mussed thread silk stockings, in black and desirable colors. Semi-fashioned; originally made to sell at 1.00 and 1.50, pair, **44c**

Pointed Heel Hose "Florodora" silk and fiber pointed heel hosiery, with lisle garter tops and reinforced soles. Snug fitting, trim hosiery, strictly first quality, pair, **1.29**

No phone orders. No C. O. D. orders. No mail orders. Limit 4 pairs. Come early, as there are only 3000 pairs and we cannot replace quantities when this lot is sold. Pair, 44c.

Letter's—Main Floor—South.

Basement Sale Fall and Winter COATS

$10

1,000 Coats in the Lot

Velour, Overplaids, Striped Materials, Double Faced Materials, Sports Materials

Some Are Fur Collared

Included are coats with inverted pleats, box pleats, raglan sleeves, set-in sleeves, shawl or notch collars, etc. Some are full lined, others are half lined. Included are

Astrakhan Jacquettes

They are made of furry astrakhan cloth which greatly resembles caracul fur; full lined models with button front or side ties.

Women's and Misses', Sizes to 44, Basement, **$10**



There Are Voices for Operetta, but Managers Are Shy

[Continued from page one.]

Whitehill, Mary Garden, an Aberdonian; Geraldine Farrar, Landau, tenor—there's at least a nucleus!"

Even with that nucleus, one fails to find the names of either Edward Johnson or Louise Homer.

The Season Gets Under Way.

The concert and recital season shows its first signs of life this week with a number of events of varying importance.

At the Studebaker theater this afternoon the police band of Mexico City will begin a series of three concerts under the direction of Velino M. Preza. The second and third concerts will be given tomorrow and Tuesday evenings at Orchestra hall.

On Wednesday night, at Orchestra hall, J. Burlington Rigg, baritone, will be heard in recital, assisted by Frank Polesny, violinist, former concert master of the Vienna Symphony orchestra. This affair is under the auspices of the United Scottish Societies of Illinois and is for the benefit of the Scottish Old People's home at Riverside.

On the same evening, at Kimball hall, Arthur Zack and Edgar Nelson will give a program of music for the cello, with organ accompaniment.

Thursday night, at Orchestra hall, brings the Edison Symphony orchestra's first popular concert of the season. Morgan L. Eastman will conduct, and the soloists will be John Stamford, tenor, and A. Nelson Brabrook, cornetist.

In the World of Melody.

Passengers on the steamship Albert Ballin, which sailed last week from Hamburg for New York, included Eduard Moerike, the conductor of the Wagnerian Opera company, who is bringing the scores of two operas that are to have their American premieres during the Chicago engagement of the Wagnerian company at the Studebaker theater on Nov. 1 and 3. The first performances in this country of D'Albert's "Die Tote Augen" and Kienzl's "Der Evangelimann" are of interest in musical circles, as the former has enjoyed over 200 successful performances on European stages and the Kienzl work has been given more than 130 times since its first production in Berlin in 1895.

After a season abroad, during which he played some three score concerts, Percy Grainger, pianist and composer, is back in America ready for another extensive tour. He reports that while abroad he added eighty to his collection of folk songs, and he plans to make arrangements of them in various guises and combinations during his spare time this winter.

Single Program for Sousa.

When John Philip Sousa brought his Sousa band here for a "pickup date" on a Saturday in March of last year, he made the experiment of using the same program afternoon and evening—an experiment in the sense that, on all previous visits, he had given as many programs as performances. He repeated the experiment when here again in October of last year, and found that it was good showmanship for Chicago, as it had proved to be for Boston. So, in his afternoon and evening concerts of Sunday, Oct. 21, he will again confine himself to what otherwise would be the "new-tour bill"; that is, the program containing all of the novelties prepared for the season.

Chief of these—apart, that is, from the inevitable new Sousa two-step—is "A Victory Ball," the tone-poem by Ernest Schelling, the pianist, which the Chicago Symphony orchestra made known in this city last April. It is Schelling's musical reaction to the well remembered war poem of like title by Alfred Noyes. Other novelties are the humoresque on the ditty about Mr. Gallagher and Mr. Shean, which is said to be quite as elaborate as the humoresque of last year on "The Silver Lining"; "On with the Dance!" a sort of review of dance tunes through the centuries; and the new march already referred to: it is dedicated to and named for the Nobles of the Mystic Shrine.

WHAT MAKES A BEAUTIFUL WOMAN?



By Selby Maxwell.

HER EYES TRUTHFUL.

SOME say that Eve is the eternal liar, and that the truth is not in her daughters. This is not so of Alcedera. She does not deceive because she cannot.

When you behold Alcedera, what do you see? Her hair is tinged with copper reflections; her eyes green on the rims of the iris, and have yellow brown at the pupil. Her mouth changes with every emotion, and smiles many times, as she talks. Alcedera is Cromagnon in blood.

She belongs to the mild type of Cromagnon, as mild as these people ever get. All of her kind seem gentle on the surface, but they are fiery within and only need to be outraged to bring up the steel in their natures. The bones in a Cromagnon's face are wide and heavy, which gives even the most beautiful of them a rugged, massive look which, if you can read aright, quite portrays the character within.

Alcedera has a face that is narrow for a Cromagnon. Narrow faces always mean mild natures. She is mild. Her emotions are shallow, but her desires are deep. She loves excitement, but will go to pieces under strain.

She cannot lie. Her eyes give her away every time she even thinks an untruth, even though it never passes her lips. She thinks slowly for one of her type, so that a rapid thinker of Nordic blood has a chance to keep pace with her. Here is what one sees when she deliberately tries to tell lies.

She stands smiling and twisting on her ankles. The light is reflected in her eyes. As long as she thinks truth her eyes glisten and sparkle. But the moment she holds back a thought or makes a mental effort at substitution the glitter fades, and her eyes look dull. As you talk to her, watch her, and you can measure exactly the truth as she sees it by the degree that her eyes sparkle. She knows that her eyes tell tales on her, and so she never tries to tell fibs.

The reason why the glitter of the eyes is a sure indication of the truth is simple. All the humors of the head are controlled from the same brain that sifts truth from untruth. If memories are spoken as they come, with no holding back, there is no interruption in the flow of tears to the eyes. But if all the mental energy must go to substituting error for truth there is none left for the tears, and so they dry up. When a person is telling a particularly bad lie, his (or her) eyes are so uncomfortable from lack of lubrication that they are painful and cannot stand the strain of looking steadily at the questioner. This is what makes liars shifty-eyed.

Alcedera's eyes sparkle and are vivacious. What surer proof could there be that she is pure in heart and has nothing to conceal?



FALLING HAIR

DANDRUFF, itching scalp and falling hair are signs of unhealthy scalp. Sergeant's Mange Medicine makes the scalp healthy. Then it will grow healthy, luxuriant hair. Sergeant's is a real scalp medicine—standard for 50 years. Nothing else approaches Sergeant's for actual results. Its sulphurated pine and other natural oils kill dandruff germs and fertilize the hair roots, stop falling hair, and cause the hair to grow thick and fast all over the head. Results are almost immediate. Barbers apply Sergeant's. A large bottle is only 65 cents at drug stores and toilet counters.

Polk Miller Drug Co., Inc.
Richmond, Virginia.

Night—Life in the raw. One half of the world in warm beds—the other steeped in misery. Karel Capek takes just two fragments of our human make-up "vanity and self respect" and weaves a story about them, that strings the mind and drives deep into emotion.

Death—If it comes not suddenly how will you view it? What will it do to your mind and your emotions? Luigi Pirandello portrays a most fascinating picture. Can you agree with his mind?

He Stood—Before a picture by Picasso and immediately art, and the part it plays even in the meanest life, was opened wide to him. In this special article the writer pens the thoughts it wrung from him in paragraphs that are searching and brilliant.

If your mind is neither smug nor smothered, you will eagerly read

The Dial

FOR OCTOBER

now on the newsstands

If you have a mind that is capable of appreciating beauty; if you are willing to let the artist (in words, in lines, in thought) create his own form, you will want further numbers.

Get the October issue from your news dealer, or send one dollar to THE DIAL, 152 West 13th Street, New York City, and we will send you a four months' trial subscription beginning with the October number. Single copy, fifty cents. Yearly subscription, five dollars.

Concert Schedule Promises Well

FWIGHT NEUMANN'S schedule for the coming season, newly announced, not only includes an impressive array of concerts and recitals but insures the appearance of the Flonzaley quartet in three chamber music concerts. These concerts will take place at the Studebaker theater Sunday afternoons, Nov. 25, Dec. 16, and Jan. 6. Ossip Gabrilowitsch, pianist, will be the assisting artist at one of the concerts. Mr. Neumann will open his season with recitals by Mischa Elman, Sunday afternoon, Oct. 7, at the Auditorium, and Georgia Kober, pianiste, at the Playhouse the same afternoon. Vladimer de Pachmann, pianist, who has been absent from this country for twelve years, will be heard in a Chopin recital Sunday afternoon, Oct. 14, at the Auditorium. Minna Yesava, dramatic soprano, will make her Chicago debut in recital at the Studebaker on Oct. 14. On Oct. 21 Geraldine Farrar will make her only Chicago appearance this season in song recital at the Auditorium, and on the same day Josef Hofmann, pianist, will come to the Studebaker. Clara Butt, contralto, who has not visited Chicago for a number of years, will be heard in recital on Oct. 28 at Cohan's Grand opera house. On the same afternoon Harold Bauer will give his only piano recital this season, at the Playhouse.

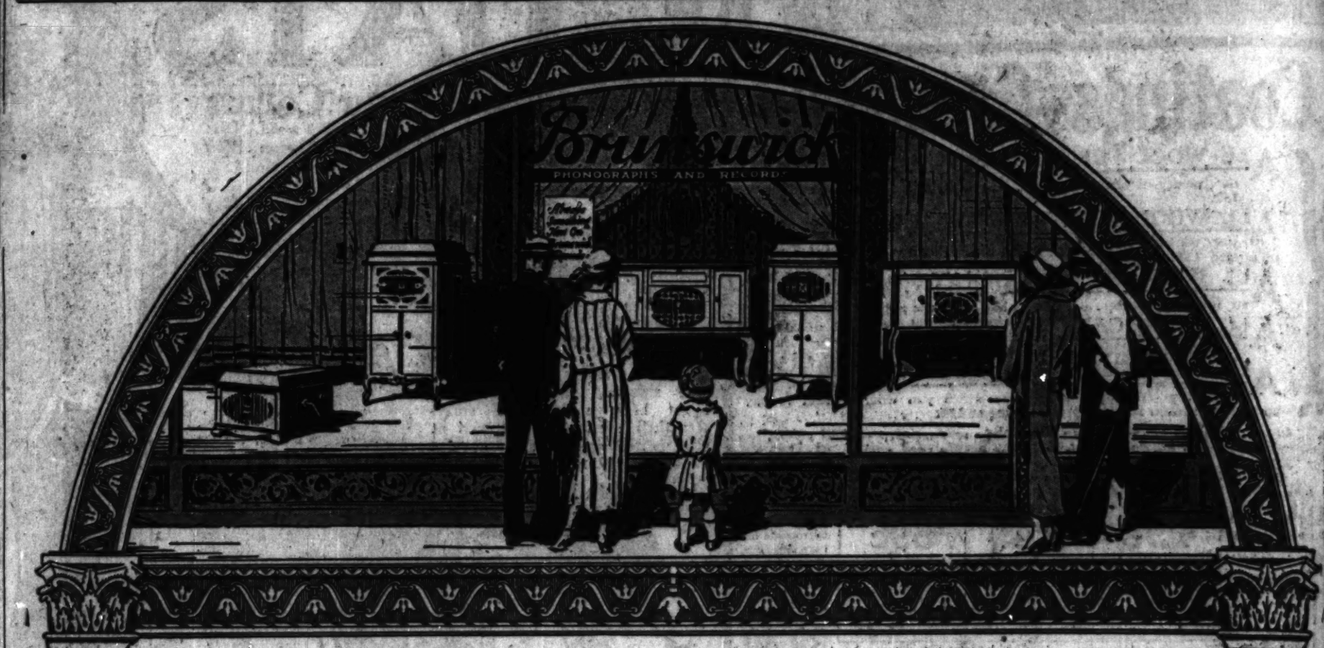
Live attractions between the second week in October and the opening of the Chicago Civic Opera season, Nov. 5, are announced by the management of the Auditorium theater. The Polish Opera club of Milwaukee, presenting the opera "Halka," is announced for the evening of Oct. 14. A week later Amelita Galli-Curci will be heard in concert at 8:15 p. m. On Oct. 27 Nora Bayes and her concert company will make two appearances; two concerts, one afternoon and one evening, will be given on Oct. 28 by Sousa and his band, and John McCormack is billed for a concert on the evening of Nov. 4.

Garden of Allah

ANNOUNCES

A special arrangement with the YELLOW CAB CO., which establishes a flat rate of $3 per hour (for a party of four) from any point in the loop to the Garden of Allah, nineteen miles distant. Under ordinary traffic conditions this reduces the cost of the trip to 75c a person, for a party of four. Return trip from the Garden of Allah at the same special rate. Cabs furnished on a few minutes' notice.

Entertainment **Dancing**



We are the Musical Prestige dealers authorized to sell

Brunswick
PHONOGRAPHS AND RECORDS

in Chicago outside of the loop

See Brunswick Advertisement on Opposite Page

NORTH SIDE

BRUNSWICK MUSIC SHOP, 3206 Lawrence Ave.
PROVUS BROTHERS' BRUNSWICK SHOP, 729 North Clark St.
THE ZIV FURNITURE COMPANY, 336 W. Division St.
THE THOMAS MUSIC HOUSE, 826 Belmont Ave.
THE DIVERSEY BRUNSWICK SHOP, 2748 Clark St.
THE HOWARD BRUNSWICK SHOP, 1571 Howard Ave.
THE BROADWAY BRUNSWICK SHOP, 4752 Broadway
THE EDGEWATER ELECTRIC SHOP, 1134 Bryn Mawr Ave.
WM. SCHREIBER, 714 W. North Ave.
ARTHUR C. LENBERG, 5352 N. Clark St.

NORTHWEST SIDE

THE ANNEX TONE SHOP, 1909 Milwaukee Ave.
EMERALD TALKING MACHINE SHOP, Milwaukee Ave.—North Ave.—Robey St.
PATEK'S MUSIC SHOP, 795 Milwaukee Ave.
ELSTON MUSIC SHOP, 3171 Elston Ave.
IRVING PARK BRUNSWICK SHOP, 3955 Irving Park Blvd.
H. C. NIELSON, 2407 Lawrence Ave.
RIDGEWAY BRUNSWICK MUSIC SHOP, 3618 Irving Park Blvd.
FULLERTON MUSIC SHOP, 3007 Fullerton Ave.
J. E. GUSTAFSON, 3451 Irving Park Blvd.
LINCOLN MUSIC SHOP, 3100 Lincoln Ave.
LINCOLN MUSIC SHOP, 4716 Lincoln Ave.
JEFFERSON PARK MUSIC HOUSE, 4749 Milwaukee Ave.
PETERSEN'S MUSIC SHOP, 3301 Milwaukee Ave.
SIGMAN'S MUSIC SHOP, 2628 Milwaukee Ave.
BOLLER PIANO CO., 2375 Milwaukee Ave.

WEST SIDE

BRUNSWICK MUSIC SHOP, 3228 W. Madison St.
SHEA MUSIC CO., 5914 W. Madison St.
C. B. CLEMONS CO., 4240 W. Madison St.
NATIONAL MUSIC SHOP, 3406 W. Roosevelt Rd.
ELLER'S MUSIC SHOP, 2702 W. Division
DEIMEL'S MUSIC SHOP, 2701 W. North Ave.
CHARLIE SCHMIDT, 3256 W. North Ave.
NORTH AVENUE BRUNSWICK SHOP, 3957 W. North Ave.
FAUST'S MUSIC SHOP, 2654 W. Chicago Ave.
BENSON'S MUSIC SHOP, 5135 W. Chicago Ave.
CENTRAL MUSIC SHOP, 5737 W. Chicago Ave.
FRANK WAESE, 4503 W. Lake St.

SOUTHWEST SIDE

ZEGAR'S MUSIC HOUSE, 3106 W. 22nd Street
BROUSEK'S MUSIC STORE, 3608 W. 26th St.
JOS. MARSCHAK'S SONS, 1215 Blue Island Ave.
B. GINSBURG & SONS, 1232 S. Halsted St.
SOLAR'S MUSIC HOUSE, 3046 W. 26th St.
McKINLEY PARK MUSIC SHOP, 1956 W. 35th Street

SOUTH SIDE

ROSENBERG BROS., 511 E. 75th St.
ROSENBERG BROS., 6053 Stony Island Ave.
HAMILTON MUSIC SHOP, 6013 Wentworth Ave.
BACON FURNITURE CO., 9138-40 Commercial Ave.
CITY FURNITURE CO., 6156 S. Halsted St.
KAMEN'S BRUNSWICK SHOP, 6540 S. Halsted St.
C. O. LARSON CO., 7910 S. Halsted St.

RUD. H. SCHOEPPE PIANO CO., 6300-11 S. Ashland Ave.
THE PHONOGRAPH SHOP, 9129 Commercial Ave., South Chicago, Ill.
WOODLAWN PHONO. CO., 1314 E. 63rd Street
CABLE PIANO CO., 11361 Michigan Ave., Roseland, Ill.
JOS. BUDRIK, 3343 Halsted St.
CENTRAL DISTRICT FURN. CO., 3031-33 Halsted St.
HYDE PARK BRUNSWICK SHOP, 224 E. 51st Street
E. F. CARR & SON, 648 E. 63rd Street
UNIVERSITY MUSIC SHOP, 1233 E. 55th Street
KENWOOD MUSIC SHOP, 740 E. 47th Street

SUBURBAN

BRIMROSE FURN. CO., Harvey, Ill. Roseland, Ill.
FOREST PARK BRUNSWICK SHOP, 7528 W. Madison St., Forest Park, Ill.
MAYWOOD BRUNSWICK SHOP, 507 W. Lake Street, Maywood, Ill.
SOUKUP'S MUSIC HOUSE, 6015 W. Roosevelt Rd., Cicero, Ill.
OAK PARK BRUNSWICK SHOP, 106 N. Oak Park Ave., Oak Park, Ill.
JUSTIN BROTHERS, 5249 W. 25th St., Cicero, Ill.
MAHER MUSIC CO., 519 S. Oak Park Ave., Oak Park, Ill.
ROUCEK'S MUSIC HOUSE, 6060 W. 22nd St., Cicero, Ill.
THE EVANSTON MUSIC SHOP, 705 Main St., Evanston, Ill.
THE EVANSTON BRUNSWICK SHOP, 1647 Orrington, Evanston, Ill.
PATTERSON BROTHERS, 628 Davis St., Evanston, Ill.

Look for this Sign of Musical Prestige wherever you live

Brunswick
PHONOGRAPHS AND RECORDS

TERRACE GARDEN
CHICAGO'S WONDER RESTAURANT
MORRISON HOTEL Clark and Madison Sts.
HARRY C. MOIR
President & General Manager

Another dazzling array of talent

NED LA ROSE and ROBERT O'BRIEN
"Peddling Pep and Humor"

JOSEPH SULLIVAN
The Irish Tenor

GERTRUDE MORGAN
and Her Ballet
in new dances, including the famous specialty
"The Parade of the Wooden Soldiers"

Dance to the syncopated strains of America's most renowned dance orchestra

THE BENSON BAND
FERDINAND STEINDEL, Director

$1.00 Luncheon served daily from 12 to 2 P.M.

Special $1.50 Table d'Hote Dinner served from 6 to 8:30 P.M.

$1.50 After-Theatre Supper also a la carte

'Allah'

ICES

the YELLOW CAB
t rate of $3 per hour
y point in the loop to
n miles distant. Un-
s this reduces the cost
for a party of four.
of Allah at the same
d on a few minutes'

Dancing



The Sign of Musical Prestige
in this community
Where you will find it—and why

There are two vital questions every purchaser of a musical instrument should ask before coming to a definite decision:

"What is the standing of the merchant with whom I am dealing as a local institution?"

"What is the standing of the manufacturer whose name the instrument bears as a national institution?"

A satisfactory answer to both should be obtained, irrespective of any other consideration—price, terms, claims or promises. Music for the home is so important a consideration that greatest caution in choosing is deserved.

Your Musical Mentor

Today, in every city and community there are certain shops devoted to that which is best in music. There you will find commercialism, the mere selling of musical instruments, taking second place to a superlative musical service, built upon real desire to serve you wisely and truthfully.

Your individual requirements will be considered. You will obtain the guidance of a musical authority. And the satisfaction of knowing that your instrument comes from a shop of unquestioned musical standing.

He Is The Brunswick Dealer

We trust him with our good name, for 70 years the synonym of quality manufacturing.

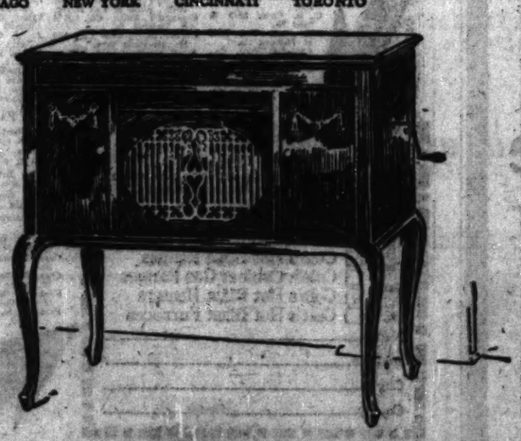
World's greatest living artists of the New Hall of Fame, virtually all of whom make records exclusively for Brunswick, trust him to do justice to their achievements, as engraved on Brunswick Records.

And he—from his standpoint—offers you The Brunswick for the singular attainments which have made it supreme, internationally, in the world of musical art.

A Brunswick Phonograph from an authorized Brunswick dealer marks the ultimate in good music for the home. *"I have a Brunswick"* speaks a volume.

Hear Brunswick Records—100% clearer than old-time records. Hear the Brunswick Phonograph, embodying the exclusive Brunswick Method of Reproduction—the famed Ultona and the sweet-toned Oval Amplifier of moulded wood—by which life reproductions of the heretofore "difficult tones" are attained. Then you will know why all the the world is turning to Brunswick.

THE BRUNSWICK-BALKE-COLLENDER CO.
Manufacturers—Established 1845
CHICAGO NEW YORK CINCINNATI TORONTO



Monthly Terms

This beautiful "York" model can be seen at any authorized dealer's, who will be glad to extend terms of payment to suit your convenience

THE NEW HALL OF FAME

Note: The following artists of the internationally acclaimed New Hall of Fame record exclusively for Brunswick:

JOSEF HOFMANN
SIGRID ONEGIN
FLORENCE EASTON
MICHAEL BOHNEN
MARIO CHAMLEE
GIUSEPPE DANISE
CLAIRE DUX
LEOPOLD GODOWSKY
BRONISLAW HUBERMAN
MARIA IVOGUN
THEO KARLE
GIACOMO LAURI-VOLPI
ELLY NEY
MAX ROSEN
RICHARD STRAUSS
MARIE TIFFANY
WILLEM WILLEKE

Brunswick Records play on any phonograph

Always Something New on Brunswick Records

Popular Dance Music

2454 75c — Love Tales—Fox Trot
Beke—Fox Trot
Ganz Rodemick's Orchestra

2439 75c — Other Lips—Fox Trot
Marchita—Fox Trot
Isham Jones' Orchestra

2476 75c — No, No, Nora—Fox Trot
Cut Yourself a Piece of Cake—Fox Trot—Lyman's California Ambassador Orchestra

2428 75c — Dreamy Melody—Waltz
Oriole Orchestra
A Kiss in the Dark—Waltz
Carl Fenton's Orchestra

Selections by World Renowned Artists

15053 $1.50 — Prelude in C Sharp Minor
Rachmaninoff
Nocturne—Hofmann
Josef Hofmann

50025 $2.00 — Ave Maria—Bach—Gounod
Florence Easton
Violin Obligato by Fradkin
O, Divine Redeemer—Gounod
Florence Easton

15051 $1.50 — Your Voice
Call Me No More
Marion Chamlee

Popular Vocal Selections

2458 75c — Someone Else Walked Right In
Dirty Hands, Dirty Face
Marion Harris

2459 75c — Papa, Better Watch Your Step
Somebody's Wrong
Margaret Young

Brunswick
PHONOGRAPHS AND RECORDS

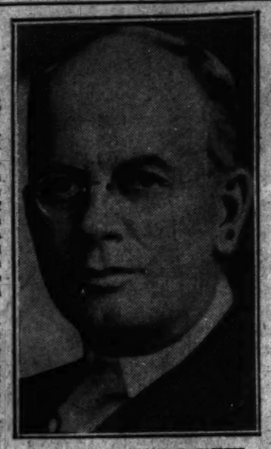
NEWS OF THE RELIGIOUS WORLD

Presbyterians Launch Campaign of Evangelism

BY THE REV. W. B. NORTON.

MEMBERS of the Chicago presbytery in 110 churches and missions will begin tomorrow an evangelistic campaign which will continue to Feb. 24. In some of the churches meetings are already in progress. Tomorrow and Tuesday a retreat will be held at the Highland Park Presbyterian church for both ministers and laymen. Invitations are extended to the visitors to remain in Highland Park tomorrow night.

Among the speakers will be the Rev. Robert Clements, pastor of Austin church and moderator of the presbytery; the Rev. John Timothy Stone, pastor of Fourth church and general chairman of the campaign committee, and the Rev. Alfred H. Barr, professor of homiletics in McCormick Theological seminary. The Rev. C. R. Wheeland, pastor of Irving Park church and formerly wholly in evangelistic work, will be director of the campaign; the Rev. A. J. Ferry, Edgewater church, is chairman of the evangelistic committee of the presbytery; the Rev. Roy A. Vale, First church, Oak Park, is in charge of the speakers' committee, and Prof. C. B. McAfee, McCormick seminary, is chairman of the entertainment committee. Special meetings every night will begin tomorrow evening at Arlington Heights, St. Anne, and Endeavor churches. Visiting pastors are acting as evangelists.



THE REV. HORACE G. SMITH.

The Rev. Horace Greeley Smith is pastor of the Hemenway Methodist Episcopal church, Chicago avenue and Main street, Evanston, which will dedicate today its new auditorium and celebrate the fiftieth anniversary of its organization. Bishop Thomas Nicholson will preach at 10:30 a. m., Dr. John Thompson at 3 p. m., and Dr. E. F. Tittle at 7:30 p. m. The erection of a new parish house and the rearranging and enlarging of the auditorium have cost $115,000, making the church plant an essentially new one.

St. Paul's English Lutheran church, Greenwood boulevard and Maple avenue, Evanston, will dedicate today one of Evanston's finest churches, costing $185,000. The Rev. C. A. Naumann, the pastor, will be in general charge. At 10 a. m. the Sunday school will march from the old church building, Greenleaf street and Elmwood avenue, to the parish house of the new building, where services will be held. The formal dedication will be held at 3 p. m. The Rev. F. H. Knubel, D. D., LL.D., president of the United Lutheran Church in America, will preach. In the evening Walter Dill Scott, president of Northwestern university, will speak. Tomorrow, Tuesday, Wednesday, and Thursday evenings meetings will be held, with addresses by many visiting clergy. Mrs. James A. Patten, wife of the Evanston financier, will be one of the women speakers.

The seventieth semi-annual meeting of the Chicago Congregational association will be held next Tuesday at the South Shore Congregational church, Yates avenue and 73d street, the Rev. Fred Ulrich, pastor. The theme will be "Attendance at Church Service." Devotions will begin at 9:55 a. m. and closing business will be at 4:30 p. m.

The Lutheran Sunday School association, Missouri synod, will meet in St. Paul's church, Goethe and North La Salle streets, today at 4 p. m. Luncheon will be served at 6 and closing will be at 9. The Rev. H. Kowert, pastor, is in charge of arrangements.

Collections will be taken today in all Catholic churches of the archdiocese of Chicago in aid of the educational needs of the archdiocese and of the Catholic university of Washington, D. C. One local interest especially emphasized is the need of generous support of the medical school of Loyola university.

Baptist churches of the nation will observe today as laymen's Sunday. At the North Shore Baptist church, Berwyn and Lakewood avenues, the laymen will be in charge at 8 p. m. The topic, "Why Are Men Interested in the Christian Religion?" Speakers: J. L. Craft, business; C. D. Satterfield, Senn High school teacher; R. C. Hardy, professional; W. D. Wigent, working, and Everett Ham, father.

The eighty-fourth session of the Rock River conference of the Methodist Episcopal church, embracing Chicago and northern Illinois, will open with a reception at Grace church, Locust and North La Salle streets, on Tuesday evening. The treasurer, the Rev. C. K. Carpenter, will be at the Chicago temple tomorrow to receive money, and on Tuesday the examinations of candidates for the ministry and those in the conference pursuing courses of study will be held at Grace church.

A mission at St. Athanasius' Catholic church, Evanston, will begin today. The Rev. John McGuire, S. J., of Loyola university will officiate. Masses will be held at 5:30 and 8 a. m., the way of the cross at 3:30, and rosary, sermon, and benediction at 7:45 p. m.

A dinner will be given in the Englewood Presbyterian church, 64th street and Yale avenue, Monday evening, Oct. 8, a twhich Dr. Simon P. Long will be the speaker. George M. Turner and C. E. Coe are making reservations.

"Bible Stories of Graft" will be the subject of an address today at 10 a. m. by A. G. Fegert, advertising and publicity counselor, in the parish house of the Lake View Presbyterian church, Broadway at Addison street, in a series on "Christian Citizenship." Next Sunday E. J. Davis will speak on "Christianity Applied." On Oct. 14 the speaker will be Charles S. Peterson, and on Oct. 21 S. J. Duncan-Clark.

The Immanuel Lutheran church, North Maplewood and Shakespeare avenues, will begin today a week's celebration of the thirty-fifth anniversary. The Rev. J. J. Breidablik of New York, the first pastor of the church, will speak this morning, and the Rev. J. N. Halstead of Madison, Wis., also a former pastor, will speak this evening. Other former pastors, the Rev. G. O. Paulsrud, Randall Ia., and the Rev. J. A. Quello, Forest City, Ia., and the present pastor, the Rev. T. J. Alvestad, will have part in the jubilee. There will be gatherings every evening and next Sunday.

"Red Riding Hood's Rescue," a juvenile operetta, will be given Thursday evening at the Bethel African Methodist Episcopal church, 42d street and Grand boulevard. Mary E. Rice is director and Miss Flora Foote takes the title rôle.

SERMONS AND SERVICES IN CHICAGO CHURCHES TODAY

BAPTIST.

Belden Avenue, Belden-av. and Halsted-st. The Rev. J. W. Hoyt, 11 a. m.: "In What Manner Will Jesus Come Again: Will It Be Spiritual, Physical, Personal, or by Death?"] and 7:45 p. m.

First, 525 E. 50th-st. The Rev. Perry J. Stackhouse, 11 a. m.: "Gospel of Reconciliation." 8 p. m.: "Memories of a Rich Man in Hell."

First Danish, Belden and Kildare-avs. The Rev. Alexander Hoirup, 10:45 a. m.: "The Law of Investment." 8 p. m.: "What Jesus Said About Judging Others."

Garfield Park, 4100 Jackson-blvd. The Rev. E. A. Shultz, 11 a. m. and 7:45 p. m.: "A Sufficient Gospel."

La Salle Avenue, 12119 N. La Salle-st. The Rev. Joseph B. Rogers, 11 a. m.: "The Gracious Invitation." 7:45 p. m.: "The Price of Our Salvation."

Lortimer Memorial, 7300 St. Lawrence-av. The Rev. Charles H. Althoff, 10:45 a. m.: "The Exalted Christ." 7:45 p. m.: "Has the Church a Religious Education Program?"

Memorial, 720 Oakwood-blvd. The Rev. C. J. Rotheiser, 11 a. m.: "The Glory of the Church."

North Shore, Berwyn and Lakewood-avs. The Rev. Albert H. Gage, 11 a. m.: "The Way of Life." 8 p. m.: "Why Are Men Not Mad Interested in the Christian Religion?"

Tabernacle, Monroe-st. and Spaulding-av. The Rev. S. J. Reid, 11 a. m.: "Life At Its Best." 7:30 p. m.: "Cause and Effect."

Temple, Humboldt-blvd. and Cortland-st. The Rev. Wesley F. Dieselte, 10:30 a. m.: "As Old as the Art, Yet Beautiful." 8 p. m.: "Faith That Works."

Western Avenue, Western and Warren-avs. The Rev. Alfred C. Drummond, 11 a. m.: "The Eternal Debt." 7:45 p. m.: "Visionary the Truth."

CHRISTIAN SCIENCE.

Subject of all churches: "Reality."

First, 4017 Drexel-blvd. 10:45 a. m. and 7:45 p. m.

Second, Wrightwood and Pine Grove-avs. 10:45 a. m. and 7:45 p. m.

Third, 2151 Washington-blvd. 10:45 a. m. and 7:45 p. m.

Fourth, Harvard-av. and Marquette-rd. 10:45 a. m. and 7:45 p. m.

Fifth, 4840 Dorchester-av. 10:45 a. m. and 7:45 p. m.

Sixth, 11231 Prairie-av. 10:45 a. m. and 7:45 p. m.

Seventh, 8218 Kenmore-av. 10:45 a. m.

Eighth, 4358 S. Michigan-av. 10:45 a. m. and 7:45 p. m.

Ninth, 6150 Woodlawn-av. 10:45 a. m. and 7:45 p. m.

Tenth, 6040 Blackstone-av. 10:45 a. m. and 7:45 p. m.

Eleventh, 2840 Logan-blvd. 10:45 a. m. and 7:45 p. m.

Twelfth, Waveland-av. and Rokeby-st. 10:45 a. m. and 7:45 p. m.

Thirteenth, 10319 Longwood-blvd. 10:30 a. m. and 7:45 p. m.

Fourteenth, Sunnyside-av. and Paulina-st. 10:45 a. m. and 7:45 p. m.

Fifteenth, 233 N. Central-av., Austin. 10:45 a. m. and 7:45 p. m.

Sixteenth, 1716 Lunt-av. 10:45 a. m. and 7:45 p. m.

CONGREGATIONAL.

Argyle Community, 5018 Kenmore-av. The Rev. Benjamin S. Ainslie, 11:30 a. m.: "You Have Only a Week to Live."

Hyde Park, 5600 Dorchester-av. The Rev. Paul G. Macy, 11 a. m.: "The Only Salvation."

New England, Dearborn-st. and Delaware-pl. The Rev. Thornton A. Mills, 10:45 a. m.: "Tell Me What You Like, and I'll Tell You What You Are." Channing Pollock.

Rogers Park First, Morse and Ashland-avs. The Rev. Wm. W. Patton, 11 a. m.: "The Two Ways." 7:45 p. m.: "Conversion."

South, 3960 Drexel-blvd. The Rev. T. Teodan Williams. The Rev. John Morris Rivens, 10:30 a. m.: "What Is Essential for Salvation?" 7:30 p. m.: "In the Footsteps of Paul Revere."

South Shore, 7400 Yates-av. The Rev. Fred Ulrich, 11 a. m.: "Some News That Is Worth Telling."

Warren Avenue, Warren and Albany-avs. The Rev. Walter M. North, 10:45 a. m.: "A Reasonable Expectancy." 7:30 p. m.: "Personification."

Wellington Avenue, Wellington-av. near Broadway. The Rev. Von Ogden Vogt, 11 a. m.: "Religious Retreat and Advance."

DISCIPLES OF CHRIST.

Austin Boulevard, Austin-blvd. and Superior-st. The Rev. L. S. Linkhitter, 11 a. m.: "The Mind of the Christ." 7:30 p. m.: "The Image of God."

Jackson Boulevard, 3421 Jackson-blvd. The Rev. Charles R. Oakley, 10:45 a. m.: "The Mind of a Revival."

Monroe Street Federated, Monroe-st. and California-av. The Rev. C. W. Longman, 10:30 a. m.: "Tuning In." 7:45 p. m.: "The Invisible Church."

University, 5700 University-av. The Rev. Edward Scribner Ames, 11 a. m.: "Sentiment for Place."

EPISCOPAL.

Advent, Logan-blvd. and Francisco-av. The Rev. Gerald G. Moore, 7:30 and 11 a. m. and 7:45 p. m.

Ascension, 1133 N. La Salle-st. The Rev. William B. Stoskopf, 8 and 11 a. m. and 7 p. m.

Atonement, 5749 Kenmore-av. The Rev. F. S. Fleming, 7:30 and 11 a. m.

Calvary, 3100 Monroe-st. The Rev. H. B. Bixby, 7:30 and 10:45 a. m.: "Michael, Your Prince." 7:30 p. m.: "Unseen Enemies and Friends."

Cathedral Shelter, 117 N. Peoria-st. The Rev. David E. Gilson, 7:30 and 11 a. m.

Epiphany, Ashland-blvd. and Adams-st. The Rev. John F. Plummer, 7:30 and 11 a. m.; The Rt. Rev. George A. Beecher.

Redeemer, 1459 E. 50th-st. The Rev. J. H. Hazen, 8 and 11 a. m. and 7:30 p. m.

St. Barnabas', 4241 Washington-blvd. The Rev. Walter S. Pond, 7:30 and 11 a. m.: ["Angels"] and 7 p. m.

St. Bartholomew's, Stewart-av. and Normal-blvd. The Rev. Howard R. Brinker, 7:30 and 11 a. m. [the Rt. Rev. B. M. Griswold] and 7:30 p. m.

St. Chrysostom's, 1454 N. Dearborn-st. The Rev. Norman Hutton, 8 and 11 a. m.

St. George's, 9457 S. 70th-av. The Rev. Charles Edward Williams, 7:30 and 11 a. m. and 7:30 p. m.: The Rev. R. H. Randall.

St. James, 55 E. Huron-st. Dean J. H. Hopkins, 9 and 11 a. m.

St. Mark's, 4427 Drexel-blvd. The Rev. E. F. Pillsbrook, 8 and 11 a. m.

St. Michael and All Angels, 3400 Oak Park-av. The Rev. S. R. S. Gray, 7:30 and 11 a. m.

St. Paul's-by-the-Lake, 7110 N. Ashland-av. The Rev. Henry Neal Hyde, 7:30 and 11 a. m.

St. Peter's, 621 Belmont-av. The Rev. M. L. Rankin, 7:30 and 11 a. m.

St. Simeon's, Leland and Racine-avs. The Rev. Lawrence C. Ferguson, 7:30 and 11 a. m.

Trinity, 2850 Michigan-av. The Rev. Frederick C. Grant, 8 and 11 a. m.: "The Greatest Commandment."

LUTHERAN.

Atonement, 7000 Lafin-st. The Rev. L. H. Schmidt, 10:45 a. m.: "Counsel Them to Come In." 7:45 p. m.: "Andrew Who Found Peter."

Bethany Theordale and Magnolia-av. The Rev. Karl G. Schurf, 10:45 a. m.

Christ, Harvard-st. and East-av., Oak Park. The Rev. E. T. Lams, 11 a. m.: "Christian, Do You Know That the Triune God Is the Only True God?"

First St. Paul's, 1301 N. La Salle-st. The Rev. Henry Kowert, 11 a. m.: "Lord, What Will Thou Have Me to Do?"

Grace, Aurusta-st. and Bellefonte-av., Oak Park. The Rev. O. A. Geisemann, 11 a. m.: "Co-operation."

Holy Trinity, Addison-st. at Maple Square-av. The Rev. J. Allen Leas, 11 a. m.: "Modern Evangelism and the Church." 8 p. m.: "In the Beginning God."

Mount Olive, Tripp-av. and Byron-st. The Rev. B. H. Hemmeter, 11 a. m.: "Our World Mission."

Our Savior's, Berteau and Laramie-avs. The Rev. Jesse E. Thorson, 11 a. m.: "The Great and First Commandment." 8 p. m.: "Enriched in Christ."

St. John's, 1200 S. 5th-av., Maywood. The Rev. Merrill E. Boulton, 11 a. m.: "The Great Commandment."

St. Luke's, 5016 Rice-st. The Rev. H. A. Preus, 11 a. m.: "Enrichment from the Lord."

Trinity, 3100 Lowe-av. The Rev. Arthur H. C. Both, 10:45 a. m.

Unity, Balmoral and Magnolia-avs. The Rev. David A. Davy, 10:45 a. m.: "Purposing in the Light."

Wicker Park, Hoyne and La Moyne-avs. The Rev. S. P. Long, 10:30 a. m.: "A Special Delivery from Paul."

Windsor Park, Saginaw-av. and Seventy-sixth-st. The Rev. Arthur Kaug, 10:45 a. m.

METHODIST EPISCOPAL.

First, Powers theater. The Rev. John Thompson, 10:45 a. m.

Fourth, 200 Pine Arts building. The Rev. Bole, 11 a. m.: "Forward."

Grace, 870 N. La Salle-st. The Rev. R. L. Semans, 11 a. m. and 8 p. m.

Olivet, 147 S. Keeler-av. The Rev. Frank D. Lawyer, 11 a. m.: "The Debt Eternal." 7:30 p. m.: "Shall We Junk the Church?"

Park Center, Adams-st. and Sacramento-blvd. The Rev. Willis Ray Wilson, 10:45 a. m. and 7:45 p. m.

Portage Park, Irving Park-blvd. at Lawler-av. The Rev. Frank Davidson Hopkins, 10:45 a. m.: "Christian Stewardship." 8 p. m.: "The Strongest Text in the Bible."

St. James', 4600 Ellis-av. The Rev. W. B. Wedderspoon, 11 a. m.: "Capacity and Responsibility." 8 p. m.: "Dramatic Bible Scenes."

Willard Memorial, Euclid-av. and Harvard-st., Oak Park. The Rev. Truman R. Greene, 11 a. m.: Miss Mary E. McDowell, 7:45 p. m.: "Woman's Work and Opportunity Today." The Rev. Ernest Bourner Allen.

NEW JERUSALEM.

Humboldt Park, California-av. and La Moyne-st. The Rev. Harry Cecil New, 11 a. m.: "Neither Do I Condemn Thee."

Kenwood, 4600 Woodlawn-av. The Rev. Walter B. Murray, 11:15 a. m.: "The Little Girl Who Fell Asleep."

Sheridan Road, 910 Sheridan-rd. The Rev. Walter B. Murray, 4 p. m.: The Rev. Harry Cecil New.

PRESBYTERIAN.

Albany Park, St. Louis-av. and Ainslie-st. The Rev. Harold F. Branch, 11 a. m.: "Bible and Science." 8 p. m.: "The Night of Destiny."

Brookline, 7300 Maryland-av. The Rev. Cahrles M. Bauch, 11 a. m.: "The Love of Christ." 8 p. m.: "The Vices of the Past."

Buena Memorial, 4301 Sheridan-rd. The Rev. Henry Hepburn, 10:30 a. m.: "A Man to Stand in the Gap." 7:45 p. m.: "The Beautiful Garments."

Drexel Park, 6400 Marshfield-av. The Rev. Clinton C. Cox, 11 a. m.: "Blessed Are Some Hypocrites." 8 p. m.: "Channing Pollock's Drama, 'The Fool.'"

First, 41000 Grand-blvd. The Rev. William Chalmers Covert. The Rev. Alva V. King, 10:30 a. m. and 7:45 p. m.: "The Good News in Song and Story."

Fourth, 520 N. Michigan-av. The Rev. John Timothy Stone, 11 a. m. and 4 and 8 p. m.: The Rev. Alfred S. Nicklas.

Fullerton Avenue, Fullerton-av. and Geneva-st. The Rev. Roy H. Brown, 10:30 a. m.: "The Potentialities of the Child." 7:45 p. m.: "God's Fool and Pollock's 'Fool.'"

Granville Avenue, Granville and Greenview-avs. The Rev. Francis James Martin, 11 a. m.: "Temptation." 8 p. m.: "The Glad Life."

Jefferson Park, 4246 W. Adams-st. The Rev. William J. Du Bourdieu, 11 a. m.: "Tell It." 7:30 p. m.: John Langley of the Anti-Saloon league.

Lake View, 3000 Broadway. The Rev. Emerson Olds Hower, 11 a. m. and 8 p. m.

Rogers Park, Greenleaf and Greenview-avs. The Rev. Charles Gorman Richards, 10:45 a. m.: "Sojourners and Saints." 7:45 p. m.: "Your Mental Hazard."

South, 1936 S. Michigan-av. The Rev. Josiah Sibley, 11 a. m.: "The Christian Ministry in the Life of Today." 7:45 p. m.: Channing Pollock.

South Chicago, 9100 Exchange-av. The Rev. G. C. Whitmsett, 11 a. m.: "The Freedom of a Christian." 8 p. m.: "The Rose and Whisky Runners of South Chicago and Why They Flourish."

Third, Ashland-blvd. and Cedar-av. The Rev. Wilbur O. Carrier, 10:30 a. m.: "The Great Commission." 7:45 p. m.: "Lost and Found."

REFORMED EPISCOPAL.

St. Paul's, 1931 W. Adams-st. The Rev. John Foster, 11 a. m.: "Christianity of Divine Origin and Supreme Obligation."

ROMAN CATHOLIC.

Holy Name cathedral, 80 E. Superior-st. Low mass at 5:15, 6 a. m. and hourly thereafter, with high mass at 11 a. m. 7:30 p. m., vespers.

St. Mary's, Wabash-av. and 9th-st. 5, 6, 7:30, 9, 10, 11, and high mass at 12.

St. Patrick's, Adams and Des Plaines-sts. The Rev. William J. McNamee, Masses, 3:30, 6, 7, 8, 9, and 10 a. m. and 12 noon; high mass, 10:45 a. m.

St. Peter's, Clark and Polk-sts. Masses, 5:30, 7, 8, and 9; high mass, 10:15 a. m. Benediction, 3 p. m.

UNITARIAN.

Third, 341 N. Mason-av. The Rev. A. Wakefield Slaten, 11 a. m.: "The Gospel According to the Fundamentalists."

Unity, 656 Berry-av. The Rev. Fred V. Hawley, 11 a. m.: "Universal Religion."

UNIVERSALIST.

North Shore, 6003 Winthrop-av. The Rev. Lucy W. Markley, 11 a. m.: "The Program of the Universalist Church."

Redeemer, Robey-st. and Warren-av. The Rev. Lewis B. Fisher, 11 a. m.: "Two Gods."

St. Paul's on the Midway, Dorchester-av. and 60th-st. The Rev. L. Ward Brigham, 11 a. m.: "The Road Ahead."

MISCELLANEOUS.

All Souls, 6711 Stony Island-av. The Rev. Fred Merrifield, 11 a. m.: "The Children's Church."

Bahai assembly, Wilmette temple. Dr. Ela M. Bagdadi, Albert Vail, 3:30 p. m.: "Prophet of World Unity."

Central, Orchestra hall. The Rev. Frederick F. Shannon, 11 a. m.

Christadelphians, 811 Capitol building, 10:45 a. m.: James Craig, 7:30 p. m.: G. A. Gamble.

Divine Science Center, 8 S. Dearborn-st. The Rev. Alice B. Ritchie, 11 a. m.: "Eternal Life."

Grace Reformed, 2658 Jackson-blvd. The Rev. Melvin E. Beck, 11 a. m.: "Purkey Through Christ." 8 p. m.: "Withered Hand."

Kenwood, 4600 Greenwood-av. The Rev. Albert J. McCartney, 10:45 a. m.

People's Liberal, 6500 Stewart-av. The Rev. R. A. White, 10:30 a. m.: "Religion and Health."

Unity Fellowship of Practical Christianity, 1006 Fine Arts building. W. L. Hochbauer, 11 a. m.: "The Spiritual Character."

RESORTS—FOREIGN Ocean Travel.



FRANK'S Annual Cruise De Luxe to the MEDITERRANEAN

by Magnificent New CUNARD S. S. "SCYTHIA" Limited to 450 (Half capacity)

Twin-Screw Oil Burner, 20,000 Tons. Sailing Jan. 30, 1924, 67 days.

Repeating the complete success of the 1923 similar Cruise, same steamer, visiting Egypt, Palestine, Madeira, Spain, Gibraltar, Algiers, Tunis, Constantinople, Greece, Italy, Sicily, Riviera, Monte Carlo, France, England.

Stopover privileges in Europe.

Rates, deck plans, itinerary and full information on request. Early reservation insures choice of locations. Apply to

Scott's Universal Marine Agency, 142 S. Clark St.
T. & S. Tours, 53 W. Jackson Blvd.
Or Cunard Line Office, 140 N. Dearborn St., Chicago

FRANK TOURIST CO. (Est. 1875) 542 Fifth Av., New York.

RESORTS—FOREIGN Ocean Travel.

To Europe in Comfort and Luxury

From a covered pier at New York to a covered pier at Havre. Train for Paris waiting at dock—travel without trouble. Six days to England. Unsurpassed accommodations, on the fast express liners *Paris* and *France*, and internationally famous cuisine. Leisurely crossings, big, comfortable one class liners. Attractive rates. Minimum cabin fare $120

French Line

Local French Line Agts. or Company's Office 109 N. Dearborn Street, Chicago

New York—Plymouth—Havre—Paris

PARIS ..... Oct. 3 Oct. 24 Nov. 14
FRANCE ..... Oct. 13

Popular priced one-class ships

NEW YORK—HAVRE—PARIS
Chicago ..... Oct. 11 Nov. 17 Dec. 26
Rochambeau ..... Oct. 18 Nov. 24 Jan. 9
La Savoie ..... Oct. 20 Nov. 27 Jan. 12
Saffren ..... Nov. 7 Dec. 11 Jan. 17

NEW YORK—VIGO (SPAIN)—BORDEAUX
Rochambeau ..... Oct. 9 Nov. 20 Jan. 1
LaBourdonnais ..... Oct. 30 Dec. 11

NEW ORLEANS—VIGO—HAVRE
De La Salle ..... Oct. 10 Dec. 11
Niagara ..... Nov. 9 Jan. 11

WHITE STAR

N. Y. to Cherbourg, Southampton
HOMERIC ..... Oct. 6 Nov. 3 Nov. 24
MAJESTIC ..... Oct. 13 Nov. 10 Dec. 1
OLYMPIC ..... Oct. 20 Nov. 10 Dec. 1

N. Y. to Cobh [Queenstown], Liverpool
CELTIC ..... Oct. 6 Nov. 1 Dec. 1
BALTIC ..... Oct. 13 Nov. 10 Dec. 8
CEDRIC ..... Oct. 20 Nov. 17 Dec. 22
ADRIATIC ..... Oct. 27 Nov. 24

MEDITERRANEAN CRUISES
ADRIATIC ..... Jan. 5 Feb. 23
LAPLAND ..... Jan. 16 Mar. 5

PHILADELPHIA, LIVERPOOL
HAVERFORD ..... Oct. 13

American Line
White Star Line
Joint Service

N. Y. to Plymouth, Cherbourg, Hamburg
PITTSBURGH ..... *Oct. 3 †Nov. 8 †Dec. 12
MANCHURIA ..... Oct. 11 Nov. 15
CANOPIC ..... †Oct. 18 †Nov. 21
MONGOLIA ..... Oct. 25 Nov. 29 Jan. 3
MINNEKAHDA ..... Nov. 1 Dec. 6 Jan. 10
*To Bremen via Cherbourg, Southampton.
†Via Cherbourg, Southampton.

RED STAR LINE

N. Y. to Plymouth, Cherbourg, Antwerp
BELGENLAND ..... Oct. 7 Nov. 7
*ZEELAND ..... Oct. 10 Nov. 14
LAPLAND ..... Oct. 17 Dec. 12
*Cabin and 3rd class.

N. Y. to Danzig via Antwerp
GOTHLAND (3d class only) ..... Nov. 13

ATLANTIC TRANSPORT

New York to London Direct
First class only. ..... Oct. 13

MINNEWASKA, (new) ..... Oct. 27
FROM LONDON ..... Oct. 27

WHITE STAR-DOMINION

Montreal, Quebec, Liverpool
DORIC ..... Oct. 19 REGINA ..... Oct. 27
CANADA ..... Oct. 20 MEGANTIC ..... Nov. 3

International Mercantile Marine Company
117 Steamers—1,318,000 Tons
F. C. BROWN, Western Passenger Mgr., 127 S. State St. Phone Randolph 6064
J. D. ROTH, Gen. Western Freight Agt., 327 S. La Salle St. Chicago, Ill.

CUNARD
ANCHOR
ANCHOR-DONALDSON

MAURETANIA ..... Oct. 10 Nov. 14 Dec. 22
BERENGARIA ..... Oct. 16 Nov. 4 Nov. 27
AQUITANIA ..... Oct. 23 Nov. 13 Dec. 8

N. Y. to Cobh [Queenstown] and Liverpool
CARMANIA ..... Oct. 10 Nov. 10
SCYTHIA [new] ..... Oct. 13 Nov. 17 Dec. 29
CARONIA ..... Oct. 20 Dec. 1
LACONIA [new] ..... Oct. 27 Dec. 13
SAMARIA [new] ..... Dec. 1 Dec. 29

Boston to Cobh [Queenstown] and Liverpool
SAMARIA [new] ..... Oct. 4 Nov. 6

N. Y. to Londonderry and Glasgow
COLUMBIA ..... Oct. 4 Nov. 1 Dec. 22
TUSCANIA [new] ..... Oct. 6 Nov. 10
*CAMERONIA [new] ..... Oct. 9
CALIFORNIA [new] ..... Oct. 13 Nov. 9 Dec. 6
ASSYRIA ..... Nov. 23
*Sails from Boston.

N. Y. to Plymouth, Cherbourg and London
SAXONIA ..... Oct. 13 Nov. 3
ALBANIA [new] ..... Nov. 10 Dec. 22
TYRRHENIA [new] Nov. 24 Jan. 7

N. Y. to Mediterranean, Direct, Half and
TUSCANIA [new] ..... Feb. 14, 1924

Canadian Services

THE ST. LAWRENCE RIVER SOUTH
WATERFALL TO GLASGOW
SATURNIA ..... Oct. 5 Nov. 2
CASSANDRA ..... Oct. 12 Nov. 9
CARINTHIA ..... Oct. 19 Nov. 16
TO PLYMOUTH, CHERBOURG, LONDON
ANDANIA ..... Oct. 3 Nov. 10
ANTONIA ..... Oct. 26 Nov. 24
AUSONIA ..... Nov. 3

See your Local Cunard Agent or write Company's Office, Cunard Bldg., S. W. Corner Dearborn and Randolph Sts. Telephone Central 7650.

ANYWHERE ON THE GLOBE

COOK'S TRAVEL SERVICE

THE WORLD'S LEADING TRAVEL ORGANIZATION

THOS. COOK & SON
203 South Dearborn St. Cor. Adams
CHICAGO

EUROPE on U.S. Government Ships

Three Services
To Cherbourg and Southampton (London)
Sailing from Pier 86, f. W. 46th St., N.Y.
First Second
LEVIATHAN Oct. 20 Nov. 10 Dec. 1
West Bound
LEVIATHAN Oct. 30 Nov. 20 Dec. 12
Sailings from Piers 3 and 4, Hoboken
To Boulogne sur Mer (Paris) and Cherbourg
PRES. ARTHUR ..... Oct. 5 Nov. 2
GEO. WASHINGTON Oct. 6 Nov. 13
AMERICA ..... Oct. 13 Nov. 17
PRES. ROOSEVELT ..... Oct. 23 Nov. 24
PRES. HARDING ..... Oct. 27 Dec. 4
Sailings from Piers 3 and 4, Hoboken
To London via Plymouth and Cherbourg
*PRES. POLK ..... Oct. 4 Nov. 7
*PRES. ADAMS ..... Oct. 17 Nov. 21
PRES. MONROE ..... Oct. 25 Nov. 28
PRES. VAN BUREN ..... Oct. 31 Dec. 5
*Sailing at Cobh (Queenstown)
UNITED STATES LINES
110 So. Dearborn St., Chicago
Phone, Randolph 3043
Managing Operators for United States Shipping Board

The Water Route
COAST to COAST
New York to California

Only large, fast liners in ocean-to-coast trade now offer a trip of fifteen delightful days. Recreation and sports amid the luxuries of great transatlantic steamers.

An interesting call at Havana and through the Canal by daylight.

Ports: New York, Havana, Panama Canal, Los Angeles and San Francisco

Kroonland—Oct. 13, Dec. 6, Jan. 24
23,250 tons displacement
Finland ..... Nov. 1, Dec. 20, Feb. 7
21,850 tons displacement
Manchuria—Nov. 23, Jan. 10, Feb. 28
20,700 tons displacement

127 S. State St., or any authorized steamship agent
PANAMA PACIFIC LINE

To SWEDEN NEW YORK DIRECT
In 9 Days On large, modern, comfortable steamers. Excellent cuisine.

S.S. Kungsholm ..... Oct. 11 Nov. 15 Dec. 19
S.S. Stockholm ..... Oct. 25 Dec. 1
S.S. Drottningholm ..... Nov. 1 Dec. 6

Short route thru bookings to principal points in Scandinavia, Germany and Continent
SWEDISH AMERICAN LINE 77 East Madison St. Harrison 8160

AROUND SOUTH AMERICA
Independent or Personally Conducted Tours

Fortnightly sailings from New York to Peru and Chile through the Panama Canal by famous "Santa" Steamers offering unrivalled cuisine and service; thence northward to Buenos Aires and return to New York via East Coast. Stopovers will be allowed at all principal cities. Opportunity to visit historic Inca ruins. Sailings all year round. Attractive rates.

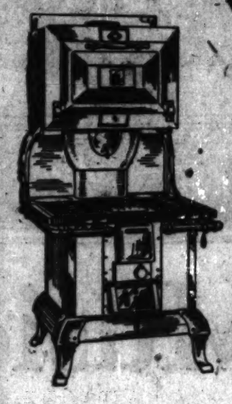
Apply to Frank A. Dinkelman, Gen'l Agent, 118-119 Monroe St. Bldg., Chicago, or any authorized tourist agency, or write for booklet G.

GRACE LINE
10 Hanover Square. New York City

Australia
NEW SERVICE TO AUSTRALIA
Sail U. S. Mail S. S. steamer, Ventura, from Lloyd's 100 Al Dalgety steamer (HONOLULU) Suva, Fiji Islands, Auckland, Sydney, Australia. Also, 1st class, famous mail S.S. COMMONWEALTH sails Oct. 3. Book now. Offices: 1 Pier 57, foot Franklin, N.Y. 2 Pier 7, Sta. Francisco, Cal.

Subscribe for The Tribune.

A Warm Kitchen in Winter
A Cool Kitchen in Summer—
with
COLES
Combination Gas-Coal High Oven Range



Here are two wonderful ranges in one—a coal range for winter, when you want a warm kitchen, and a perfect gas range for summer, when you want to keep cool. The change from gas to coal or from coal to gas is made instantly. This range is also made for burning coal or wood.

Saves 1/3 to 1/2 in Fuel

This range burns coal with Cole's Hot Blast method of combustion, which saves 1/3 to 1/2 in fuel every year by burning the gases and smoke which other ranges waste up the chimney. The flame rises directly to the oven and circulates all around it, heating it quickly and maintaining an intense even heat which insures perfect baking. The high oven does away with stooping. This range holds fire over night, so that you can sleep later every morning. You will never have to make a fire in a cold kitchen.



Cole's Original Hot Blast Heater is guaranteed to save 1/3 to 1/2 in fuel every year. It will give you a cleaner and better heated home at less expense.

Two Ranges in One



Cole's Cabinet Gas Ranges are wonderful cookers and bakers. They are economical in use of gas and give a lifetime of service and satisfaction.

This beautiful range takes up very little of your valuable kitchen floor space, yet it will do all the cooking and baking for a large family. The gas burners are of improved type which gives an intensely hot clean flame with little gas. Improved safety devices make accidents impossible. Its graceful and compact design and the smooth finish make this range easy to keep always clean and shining. Many important improvements and conveniences make this the best range investment you can ever make.

Visit Nearest Cole's Dealer or Mail This Coupon Now for Interesting Information on

Cole's Original Hot Blast
Stoves-Ranges-Furnaces

STOVE DEALERS

A. B. C. Burger & Van Co., 1645 W. Madison St.
James A. Allsty, 4220 Westworth Ave.
Peter Bunkin, 2748 W. 47th St.
Bunsit Bldg. Co., 2nd fl., Ill.
Geo. H. Burwin Furn. Co., 2236 N. Clark St.
Bar Furniture Co., 6137 Armitage Ave.
Bismarck Furn. Co., 11417-19 S. Michigan Ave.
Bisrow Furniture Co., Morgan, Ill.
J. Bodenstein, Sin., Waukegan, Ill.
Bonnet Store, Main, Northwest and Wisconsin.
C. L. Cox, 360 E. 63d.
City Furn. Co., 6149 S. Halsted St.
Crawford Furn. Co., 4311 W. 26th St.
Crawford Furn. Co., 2719 W. 26th St.
Crescent Stove Co., 2440 S. Archer Av.
Crescent Furniture Co., 2449 N. Clark St.
Crown Furn. Co., 1514 S. Halsted St.
Dunbar Furn. Co., 3241 S. Dunbar Pl.
Eagle Furn. Co., 6401 S. Halsted St.
Eagers Furn. Co., 6401 S. Halsted St.
M. Fine & Sons, 1200 Milwaukee Ave.
L. Fish Furn. Co., 4256 W. North Ave.
L. Fish Furn. Co., 1300 Wright Ave.
L. Fish Furn. Co., 63rd & Green Sts.
L. Fish Furn. Co., 3026 Lincoln Ave.
L. Fish Furn. Co., 1148-50 W. North Ave.
Greenard Furn. Co., Lester Block, Main & Van Buren.
Greenard Furn. Co., 3431 Halsted St.
Gurney Refrigerator Co., 305 N. Michigan Ave.
A. C. Hahn, 2807 Fullerton Ave.
Harris-Wolf Furn. Co., 2937 North Ave.
R. J. Hatton Furn. Co., 825 W. 63rd St.
Hirshbone Furniture Co., 2440 W. Madison St.
Crown Furniture Co., Crawford Ave. & Lincoln Ave.
Jamison Furn. Co., 3241 Halsted St.
Jamison Furn. Co., 2121 Milwaukee Ave.
B. A. Kasparek, Ogden & Hamlin Sts.
Kaufmann & Wolf, Hammond, Ind.
Kilbourne Bros., Chicago Heights, Ill.
Joe. Martinez & Son, 2215 S. Kedzie Ave.
Mexico Furn. House, 2035 S. Ashland Ave.
P. M. Oliver, 2218 Cottage Grove Ave.
P. J. Pumilerion, 4628 S. Ashland Ave.
Pilsen Furn. Co., 1240 Blue Island Ave.
A. J. Peterson, 2613 W. North Ave.
Rosenthal & Son, 1738 N. Clark St.
R. Rosenthal & Son, 4615 W. North Ave.
Roxana Furniture Co., 2239 Milwaukee Ave.
S. Rosenbaum & Co., 2139 Linc

RESORTS—FOREIGN
Ocean Travel.



Adventuring 'Round the World

Make the Dream Come True

CRUISING 'Round the World is a Great Adventure—a thousand vacations in one. Even the *anticipation* of such a Cruise is an absorbing Adventure. That is why you are urged to consider NOW—six weeks before sailing—the 'Round the World Cruise of the New Cunarder FRANCONIA, under the experienced tour management of the American Express Travel Department. This Cruise, *in reality*, will be one unbroken holiday—133 days—the most glorious days of a lifetime. So novel, so varied, so full of exotic charm that every day will remain with you always—not as a dream, but as a *very real* experience—a Great Adventure.

And it is so easy to make the dream come true.

The cost, usually the first consideration, is little more than expenses at home for the same period. And as for the necessary time—just a little planning now, a little saving on commonplace trifles perhaps—for this Great Adventure.

Consider the coming Cruise of the FRANCONIA as a possibility for you. In the size and character of ship, in the extent and varied interests of the lands visited, in the luxury of travel on land and sea provided, in the experienced care and attention to details for your personal comfort and pleasure, in the companionship of cultivated people—this Cruise of the FRANCONIA is the supreme opportunity to see and know the world.

"ADVENTURES" IN EVERY PORT

HAVANA
PANAMA CANAL
SAN FRANCISCO
HILO
HONOLULU
JAPAN (15 DAYS)
Yokohama
Kamakura
Nikko
Kobe
Beppu
Moji
Nagasaki
Inland Sea
Miyajima
SHANGHAI
HONGKONG
MANILA
BATAVIA
SINGAPORE
RANGOON
CALCUTTA
COLOMBO
BOMBAY
PORT SAID
CAIRO
NAPLES
MONACO
GIBRALTAR

Sails from New York November 15, from San Francisco December 4. Returns to New York March 27.

The international offices and personal representatives of the American Express Company around the world are even now making great preparations for your reception and entertainment.

American Express Travel Dept.

Chicago: 32 No. Dearborn St. Harrison 9700
Milwaukee: 361 Broadway Indianapolis: 32 So. Meridian St.

The FRANCONIA party will be limited. Reservations should be made now. Write for full details—deck plans and illustrated book of the Cruise. Experienced travel representatives of the American Express will give you every assistance in perfecting your plans. Call, phone or write.

Wherever you go always carry American Express Travelers Cheques

RESORTS—FOREIGN
Ocean Travel.

The Pacific *and the* Orient

To the Flowery Kingdom



DARUMA, the red-cloaked Buddhist Saint, floated to Japan on a rush leaf. Today you take your passage for Yokohama on one of the four palatial Canadian Pacific Empresses of the Pacific. Alongside ancient palaces and Castles of the Shoguns you find the swarming streets of vivacious cities where the supreme artists of the world make the fans, porcelains, cloisonné, embroideries, silks for New York, Montreal, London and Paris. A land of flowers and dainty figures, of shrines and temples, gilded gates and lanterned enclosures, walls of paper, and walls of lacquer and gold, roofs with curving gables and crested ridgepoles, streets of curio shops half a mile long, avenues of stately cryptomerias, gardens that Eve could never have tempted Adam to leave.



4 Canadian Pacific Empresses

Largest, Finest and Fastest on the Pacific

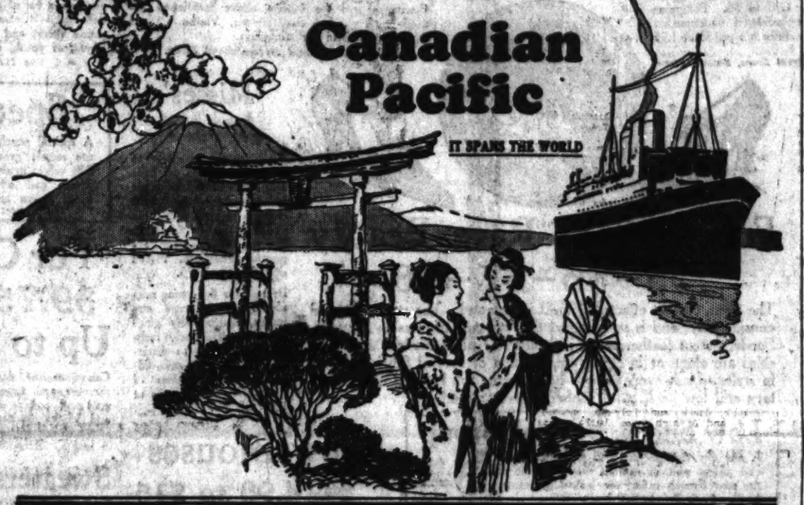
Yokohama in 10 days.
Shanghai in 14 days.
Hong Kong in 17 days.

Everything of Canadian Pacific Standard—there is none better. Canadian Pacific Representatives, equipped with a thorough knowledge of the country, reside at each port and will serve you ashore—eliminating the irritations of ordinary travel abroad. Overland tours arranged to cover Japan, China and Korea.

For full information apply to local steamship agent or R. S. Elworthy, General Agent, Steamship Traffic Department, 40 No. Dearborn St., Chicago; Telephone Randolph 3625.

Canadian Pacific

IT SPANS THE WORLD



RESORTS AND HOTELS



The ELMS HOTEL

Excelsior Springs, Missouri

THE BEAUTIFUL ELMS HOTEL, set in a ten-acre park, with beautiful flowers and grand old shade trees, affords a most convenient place to rest when tired and worn out. The mineral waters and baths are unexcelled and effect many wonderful cures. No other watering place in America has such a variety of mineral waters as has Excelsior Springs.

The Best 18-Hole Golf Course in the Middle West is in Excelsior Springs. It is only one of the many recreational features.

Write for the beautiful booklet No. 10, which describes the finest resort hotel in the Middle West. Rates furnished upon request.

The Surf

Chicago's Choicest Residential Hotel

WE MEET ANALYSIS

The ability to discern the real and discard the artificial is *analysis that pays.* It leads to ultimate comfort, happiness, contentment as well as prosperity.

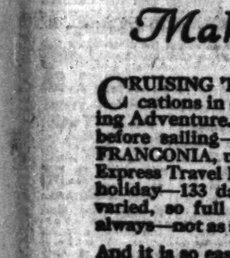
Utilized by us in building, equipping and in every detail of administering a residential hotel that has won the generous prestige accorded *The Surf*, we observe that it is a characteristic of the enviable permanent clientele we enjoy.

It is a privilege to show the apartments available for this season

CAFE

Telephone Lake View 7600
FREDERIC C. SKILLMAN, *Manager*
Surf Street at Pine Grove Avenue

Booklet of practical information mailed upon request



WEST INDIES CRUISE

From New York—Jan. 6
S. S. RELIANCE
ITINERARY
Havana, Kingston, Colon, Curacao, LaGuayra, Port of Spain, Barbados, Fort de France, Nassau.

25 Days of Voyage & Adventure $250 up

WITH every cruise comfort—broad decks, open-air tile swimming pool, gymnasium, verandah cafe, spacious public rooms and staterooms specially ventilated for tropical service—the beautiful triple-screw liner RELIANCE sail on a 25-day cruise to the West Indies, under experience United American Lines management. Optional Shore Trips.

Write for the West Indies Cruise booklet and full information

UNITED AMERICAN LINES
(Harriman Line)
171 W. Randolph St., Chicago Or Local Steamship Agents

SOUTH AMERICA and Barbados

Tourists and travelers should know this land of opportunity. It is a hospitable land. Here may be seen what was the world's old civilization—antedating even the stories of Babylon. South Americans are proud of their modern hotels, magnificent cities, palatial theatres and public squares.

To RIO $160 and Up

VESTRIS Oct. 6
VANDYCK Oct. 20
VASARI Nov. 3
VAUBAN Nov. 17

Barbados—Rio de Janeiro—Montevideo—Buenos Aires

Calling Northbound at Santos and Trinidad

Large, comfortable ships containing every appointment of a modern hotel, low rates, liberal stop-overs, unexcelled service. Special Tours to West Indies and around South America arranged. For Rates, Illustrated Literature, etc., apply at Company's office, 45 Broadway, New York, or General Western Passenger Agents, Royal Mail Steam Packet Co., 117 West Washington St., Chicago, Ill., or any local Agent.

LAMPORT & HOLT, LTD.

CALIFORNIA

HAWAII **MEXICO**

Our new California book is off the press, and we shall be glad to send you a copy. It gives details of 26 tours, which, varying with the itinerary, visit New Orleans, Grand Canyon, Apache Trail, Mexico (again open to travel), the famous California resorts, Yosemite Valley, Hawaii (from Los Angeles or San Francisco), Salt Lake City, the Rockies, etc. The Tours, exceeding in variety any previous winter's offerings, leave the East from November until April, and last from 4 to 10 weeks.

Winter Cruises on Ideal Ships

ROUND THE WORLD
S.S. "Resolute"
January 19, 1924. Eastbound. Egypt, India, Java, Philippines, China, Japan, and the South Sea Islands—never before visited by a cruise. 450 passengers only. *Booklets on request.*

THE MEDITERRANEAN
S.S. "Reliance"
February 9, 1924. Spain, Algeria, Italy, Riviera, Tunisia, Greece, Turkey, the Holy Land, Egypt, Venice, Corsica and Cattaro exclusively. 450 passengers only. *Booklets on request.*

Winter Tours to South America, Japan, China, Around the World.

RAYMOND & WHITCOMB CO.
112 SOUTH DEARBORN ST.
CHICAGO
TELEPHONE STATE 6396

Independent Services of Home and abroad. Bermuda Trips.



Let Nature help you

WHEN the All-Wise Creator made the universe, he placed a group of mineral springs where the city of Excelsior Springs now stands.

The curative qualities of EXCELSIOR SPRINGS waters were discovered in 1880. Since that time, hundreds of thousands of sufferers from kidney and bladder diseases, stomach troubles and rheumatism, have been relieved and cured.

Let Nature Help You —come to

Excelsior Springs

Missouri's National Resort

For information on rates, baths, railroads, recreations, the best 18-hole golf course in the Middle West, etc., write for booklet No. 10.

Excelsior Springs Commercial Club

Orient

on U.S. Government Ships

New American Built Oil-Burners—535 feet long, 21,000 displacement tons.

The Short Route SEATTLE

11 steamship days from Seattle to Yokohama. Other ports of call are Kobe, Nagasaki, Shanghai, Hong Kong, Manila.

PRES. GRANT Oct. 2 Dec. 4
PRES. MADISON Oct. 17 Dec. 18
PRES. McKINLEY Oct. 29 Dec. 28
PRES. JACKSON Nov. 10 Jan. 9
PRES. JEFFERSON Nov. 25 Jan. 24
and every 13 days thereafter

For information address

Admiral Oriental Line
112 West Adams St., Chicago, or local railroad and ticket offices

The Direct Route SAN FRANCISCO

Via Honolulu to Yokohama, Kobe, Shanghai, Hong Kong, Manila.

PRES. PIERCE Oct. 4 Dec. 13
PRES. LINCOLN Oct. 18 Dec. 27
PRES. WILSON Nov. 1 Jan. 12
PRES. TAFT Nov. 15 Jan. 26
PRES. CLEVELAND Nov. 27 Feb. 8
and every 14 days thereafter

For Information Address

Pacific Mail S. S. Co.
10 Hanover Square, New York City or local railroad and ticket agency

Managing Operators for U. S. SHIPPING BOARD

South America from New York

on American 535's

Oil-burners; 21,000 displacement tons. Fastest Time—Finest Ships to Rio de Janeiro, Montevideo, Buenos Aires.

*SOUTHERN CROSS Oct. 13 Dec. 6
AMERICAN LEGION Oct. 27 Dec. 22
PAN AMERICA Nov. 10 Jan. 5
WESTERN WORLD Nov. 24 Jan. 19
[*Stops at Santos, southbound.
Fortnightly thereafter

MUNSON STEAMSHIP LINES
111 West Washington St., Chicago or Local Agents

Managing operators United States Shipping Board

D-25—9/23—30

CLARK'S 21st

MEDITERRANEAN Cruise

Feb. 2, by specially chartered White Star

S. S. "BALTIC" 23,884 tons

65 days $600 up including hotels, drives, guides, fees, visiting Madeira, Spain, Athens, Constantinople, 10 days in Egypt and Palestine; Naples, Rome, Monte Carlo, etc. Stop over in Europe and return by "Majestic" or Homeric & U.P.

CLARK'S 4th CRUISE JAN. 15, $1000 & UP

ROUND THE WORLD

Best accommodations on ship, without berth, $1025. Europe, Greece and Palestine, 150 days, $750. 123 days, including hotels, drives, guides, fees, etc. by specially chartered Cunard new oil burner

"LACONIA" 22,000

A dazzling cruise for the title. Panama Canal Los Angeles, 3 days Japan and China cities, 16 days India, Jerusalem, Athens, etc. stop over in Europe and return by "Aquitania" etc.

We expect to carry 600 to 700 passengers on each cruise.

J. D. O'LEARY AGENCY, 105 W. Monroe St. Scott's Universal Marine Agcy., 142 S. Clark
T. & S. Tours Co., 53 Jackson Blvd.
Or Cunard or White Star local offices
FRANK C. CLARK, Times Bldg., N. Y.

TRANSATLANTIC ITALIANA

Two of the Largest and Fastest Steamers of the Italian Mercantile Marine.
Dante Alighieri, Oct. 13th.
Giuseppe Verdi, Nov. 1st.
Genoa Naples
New York
Large, Spacious Cabins, Excellent Service
Rates on Application.
McDonald & Truda, General Agents
5 State Street, New York City
F. W. Kempf, General Western Pass. Agt., 120 N. La Salle St., Chicago. Tel. Main 9400

NORTH GERMAN LLOYD

Resumption of First Cabin Service
New York-Bremen
NEW S. S. MUNCHEN
Oct. 17 Nov. 17 Dec. 12

Superb One Class Cabin
Berlin Oct. 5 Berlin Nov. 7
Bremen Oct. 27 Bremen Dec. 5
Unexcelled Cuisine and Service
Geo. W. CLAUSSENIUS, G. W. P. A.
160 N. La Salle St., Chicago, Ill.
or any local steamship agent.

OUR GREAT EGYPT TOUR

AND MEDITERRANEAN CRUISE
Extension to PALESTINE, TURKEY
SICILY and ITALY
Sailings Jan. 5, 16 and Feb. 23
TOUR TO JAPAN AND CHINA, MARCH 20
Write for details.
BUREAU of UNIVERSITY TRAVEL
12X Boyd St., Newton, Mass.

RESORTS AND HOTELS

Tomorrow will be moving day!

Make sure of a comfortable bed and bath by calling the Rogers Park Hotel before other North Side movers reserve all the rooms!

Excellent meals a la carte or table d'hote.

Call Sheldrake 2000 and ask for room clerk.

Rogers Park Hotel
Sheridan Road at Pratt Boulevard
Telephone: Sheldrake 2000



GLORIOUS AUTUMN
IN THE MOUNTAINS OF SUNNY TENNESSEE
Mild, But Invigorating Climate

SIGNAL MOUNTAIN HOTEL

Grand first class hotel, overlooking Chattanooga, Tennessee. Located on direct route to Florida and accessible from all points East and South of Chicago. Forty minutes from Chattanooga via the most scenic electric railroad in the United States.

FIREPROOF, 200 Rooms—200 Baths—Modern. Open all the Year. European plan with meals, table d'hote and a la carte. Moderate rates.

GOLF, (9 Holes, tailored to suit). Tennis, Riding Horses, Swimming Pool, Wonderful woodland walks. Famous for its mineral waters Recommended cure for insomnia and nervousness.

Address Signal Mountain Hotel, Signal Mountain, Tenn.
WM. S. KENNEY, Manager

BURLINGTON HOTEL
WASHINGTON, D. C.
European Plan
HOMELIKE—UNEXCELLED SERVICE
300 Rooms—with Bath, $2.00 to $4
Five Minutes From Everything
GEO. A. MILLS, Manager.

Canada non-resident hunting license, $25.00 season big game, Oct. 15 to Nov. 30; inclusive. Make reservations now. R. Carve Inn, Mineral Center, Cook Co., Minn.

SHIP YOUR CAR TO FLORIDA
Comfort, Pleasure and Speed, Inc.
Superior 6917 844 Rush Street

TOWLE'S FALL TOURS

TENNESSEE RIVER TRIP
On 3 Grand Rivers—Miss., Ohio, Tenn.
Leave Chicago Twice a Week.
One Week $49.90 All Expenses

OLD MEXICO
The country of natural resources, delightful climate and wonderful scenery. 30 to 40 days. Departure monthly.

HAWAIIAN ISLANDS
The most delightful combination rail and water trip in the world. American Rockies, Salt Lake City and San Francisco going; Los Angeles, Southern California and the Grand Canyon of Arizona returning. Monthly departure.

40 to 60 Days $500 And Up

Also Europe—Mediterranean—Around the World—West Indies—South America—California—Florida

"Literature Now" Ready—Phone or Write

T. & S. TOURS CO.
53 W. Jackson Blvd. CHICAGO, ILL.
Telephone: Harrison 5550-5555
Open Sundays 10 to 4

RESORTS—FOREIGN

EDINBURGH, SCOTLAND
Private home; very comfortable; thirty rooms; modern; Scotch terms for students. Fine Miss McLennan, Address 15 and 16 Royal Circus

RESORTS—FOREIGN
Ocean Travel.

Across the Atlantic

FRANCE ENGLAND GERMANY

N.Y., Cherbourg, Southampton, Hamburg

Resolute ..... Oct. 3
Reliance ..... Oct. 16
Albert Ballin ..... Oct. 18
Resolute ..... Oct. 30

N.Y., Hamburg Direct—Cabin Ships

Graf Waldersee ..... Oct. 4
Deutschland ..... Oct. 11
Thuringen ..... Oct. 25
Hansa ..... Nov. 1
Cleveland ..... Nov. 8

WINTER CRUISES

West Indies ..... Baltimore, Jan. 8
Round the World ..... Resolute, Jan. 19
Mediterranean ..... Reliance, Feb. 9

For full information apply to

UNITED AMERICAN LINES
(HARRIMAN LINE)
Local Booking with
HAMBURG AMERICAN LINE
171 W. Randolph St., Chicago, or Local Agents

Mississippi, Ohio and Tennessee River Trip

Chicago to Muscle Shoals, Ala., and return, 8 days' cruise through Dixie during early spring; also to St. Louis or Hill. Last trip of the season Oct. 20. $60.00 up. Send for folder. Write, phone or call at office for information. Lauder's Tours, 3760 Maynard Ave., Midway 6800.

HEALTH RESORTS

North Shore Health Resort

Come to This Beautiful North Shore Ideal Rest Cure

If you are suffering from an illness and need rest, with good food, quiet, quiet, quiet, if you are tired and nervous, if you are sick and need healing by natural methods, if you are overworked or ill, if you are run down, if you are sick, if you are suffering from a disease, if you are sick and need rest

2-in-1 Shoe Polish, black only, 15c tin, special for Monday, 7c | Emerson's Bromo Seltzer, 60c size, special for Monday, 39c | Libby's Sliced Pineapple, No. 2½ size can (limit 4), can, 28c | Pet Evaporated Milk, large size can (limit 5), can at 9c



Wrist Watches
Regularly 8.98
White gold filled cases, ribbon band, guaranteed. Special Monday. **4.98**

Thos. J. Webb's Coffee, 3 lbs.,
Extra specially priced for Monday (limit 3 cans to a customer). **95c**

J. J. Clark's Sewing Cotton
Sizes, 40, 50, 60. Dozen spools, 18c; each spool **2c**

O. N. T. Crochet Cotton
All sizes specially priced at the left, for Monday only. **6c**

Kid Gloves, 3.29
Women's 16 button; three quarter gloves, in black and brown. Very special.

26 Piece Set 1847 Rogers Tableware 14.95
In cabinet, set of 6 each of knives, forks, tablespoons, teaspoons, 1 butter knife and sugar shell.

The Store of **The 12th Street Store** Satisfaction
HALSTED ST. COR. ROOSEVELT ROAD

Women's Silk Stripe Union Suits 98c
Band top, low neck, sleeveless, knee and ankle length. All sizes. Imported.

Olivio Soap, 3 bars,
Specially priced for Monday only. (Limit 3 bars to customer). **17c**

Women's Silk Clox Hosiery
Black, white and brown; with colored embroidery. Substandards of well known $1 quality. **59c**

Corduroy Rompers,
Little Boys'
Dark colors; corduroys, well made, cut full, 3 to 8 years, $2 values. **99c**

Brassieres and Bandeaux
Lace model bandeaux of silk brocade, and heavy mesh brassieres made by Kabo Co., $.25 values. Sizes 34 to 48. **49c**



Spanish Laces
Regularly 1.95
Fine quality laces, allovers and flouncings in black and colors. **1.19**

The "Fall Opening" of New Ways to Economy

The accentuated simplicity of this season's styles gives Quality a new importance. In previous years, oftentimes through the use of quantities of trimmings, the fabric of ordinary quality was hidden. Today the simple frock whose attractiveness depends on a mere "catch" at the side, and the very popular straight line coat whose beauty lies in its simplicity of draping, rest chiefly upon Quality to give the garment that rich appearance and the ability to sustain that richness throughout the life of the garment. To obtain that quality at the least possible cost the woman of today shops around and buys to best advantage where Quality and Low Price are assured—and where correct style and wide assortments are a creed.



No Mail or Phone Orders Filled.

New Frocks
35.00

In this group as in all groups, be it men or clothes, one stands out above the rest. This delightful garment is made of the new Kitten's Ear crepe—a soft, silky fabric with a dull luster. The full length of the skirt is tucked, and at the left a slit from waist line to hem shows a gold colored lace in exquisite allover pattern. The lace is attached to a separate underskirt. Others are of Poiret twill, bordelaises, Canton crepe, flat crepe, crepe back satin and chiffon velvet. Fur, beads, braid and other means of trimming are used.

Other frocks up to $85

Poiret twill, Canton crepe, flat crepe, in hand embroidered and hand beaded models. One, an exclusive model, is of satin faced Canton with novel French trimming—a colorful fringe in tiers. The values are unusual. *The 12th Street Store—Second Floor.*

Undergarments

The dainty silk chemise, gowns and step-ins are here in a wide display of fall shades. Priced typically low at 1.50 to $6. Philippine and hand embroidered undermuslins of fine soft fabrics are priced at 1.98 to 9.50. *The 12th Street Store, Second Floor.*

Live Models Will Display the New Fall Apparel

So that you can better appreciate the loveliness of the frocks, coats, hats and footwear, a live model preformance has been arranged. 10:00 to 12 M., 2 to 4 P. M.

Coats Are All Fur Trimmed
65.00

Lustrous, Fashions, cut Bolivia, Cordelaire, Hudson Seal Plush are a few of the luxuriously soft pile fabrics. Fur trimming is plentiful and novel—opossum, wolf, Viatka, marmink. Coat effects, side ties and straight line models. Lined with satin de chine and fancy crepes. Many are interlined.

Other Coats to $125

Coatsatees and the fabrics above mentioned are used—squirrel, red fox, beaver, Viatka squirrel and gray squirrel fur trimmings.
The 12th Street Store—Second Floor.



Hats Are Chic
$5 Up to $15

In fact, unusually so, for never have the hat styles been so flattering. A mere uptilt or droop of the brim, or even a bit of gay trimming, and sometimes it is the delicate, soft shades that find such apt expression in panne velvet and silk duvetyn that lends an air of intrigue, of youth, of bewitchery.
The 12th Street Store—Second Floor.



Footwear of Rare Beauty
$5—$6—$7—$8

The open, cut-out effects are most in demand. The strap is varied considerably, and is so designed that it lends trigness to the foot. Suede, patent leather, satin in beaded or plain models, and calf-skins are alone or in clever combination of several fabrics. Heels in styles to suit every fancy—baby Louis, full Louis, Cuban, military and low heels, with rubber heels attached.

Low Shoes, Special Group
A one day special—included are suede, satin and patent colt in cut-out models, built on the new French round toe last. All wanted heels. Sizes 2½ to 8. **3.95**
The 12th Street Floor, Second Floor.

Misses' Apparel

Coats for the miss of 7 to 14 years take on the lines and styles of the garments of grownups with slight changes to keep within the youthful, girlish demands. Fur and embroidery are popular trimmings. Priced at 7.50 to 19.75.

Dresses for the young miss are of wool crepe and serges, and novelty ginghams in attractively fashioned garments distinguished by hand embroidery and combinations of several fabrics. On sale at 1.98 to 6.98.

Special—Hats
A special purchase at the last minute makes great economy possible. Silk velvet in draped effects, turbans, pokes and off-the-face models in navy, brown and other fall shades. **3.50**
The 12th Street Store—Second Floor.

Fur Coats 39.75 and Up to $295



Coney, sealine, opossum, marmink, raccoon and many others. Trimmed with collars and cuffs of gray and Viatka squirrel, skunk, opossum and self fur. 45 and 48 inches in length. Exceptional values.

Sweaters, 3.98 to 11.50
Brushed wool in new chappy coat effects and angora with angora trimmings. Plain or striped. The values are unusual.

New Blouses
4.98 to $15



Paisley silks and gorgeous crepes, embroidered and plain, with novel sleeves in overBlouse or jacquette styles. The colors are unusually pleasing and go well with the new pleated skirts. *The 12th Street Store—Second Floor.*

Hosiery
Radmoor, Phoenix, Burlington, Interwoven and other well known brands give assurance of high quality. Beautiful shades and attractive clocking add to the importance of the showing.
The 12th Street Store, First Floor.

Accessories
A handkerchief in color harmony with a new frock or coat gives added life to the garment. Gloves are new in color and style. Handbags of leather or silk or in beaded models give one a charming place in which to keep little things.
The 12th Street Store, First Floor.

For Tots
Darling little coats that are fashioned like big sister's, and dainty little party frocks of gay color are unusually appealing. Hats, sweater sets, and rompers and dresses in novel hand stitchery are priced attractively low.
The 12th Street Store, Second Floor.



The Correct Corset
for a proper foundation for the new apparel is an R and G

The feeling of comfort that is "built in" in R and G corsets is of no little delight to the women who are accustomed to R and G corsets. The style feature is especially important, for the slenderizing tendencies of the season's frocks and coats demands a corset that will enhance the figure. R and G corsets are a permanent feature at the 12th Street Store—your requirements can always be fitted accurately.
The 12th Street Store, 2nd Floor.



Children's Hats
Extraordinarily Low Priced

An extra special offering for one day only. **1.47** *Unusually pleasing new fall models and shades.*

Velvet or suede and kimmer cloth in combination are shown in cute off-the-face effects. Embroidery and ribbons are effectively used for trimming. The colors are splendid—the color combinations are well chosen.
The 12th Street Floor, Second Floor.

Our Half Yearly Sale of

La Porte Dress Goods

A timely event that brings remarkable savings in wool fabrics of high quality. There are suits, coats and dresses for yourself and the children to be made this fall—buy in this sale.

$1 Wool Serges
36-inch fine double warp suiting and dress serges in all staple shades at less than mill cost; none to dealers; regular $1 values. **59c**

Poiret Twill Skirtings
42 inches in a wide variety of Newport stripe and plaid effects. **$1**

Costume Velvets
Mill remnants of 1½ to 2 yard lengths; values up to $2, 30c and **$1**

2.50 Serge Suitings
Hamilton's $2 inch famous all-wool sponged and shrunk suiting serges; both double warp makes; choice range of wanted fall shades; regular 2.50 value. **1.33**

$2 French Serges
42-inch fine all-wool French and clay serges; in navy blue, black, brown, cocoa, light blue and white; sponged and spot proofs ready for the needle; an ideal fabric for jacket suits and dresses; regular $2 value. **1.09**

Storm Serges
Extra! Mill remnants of 42 in. double warp stock serges; in 2 to 3 yard lengths; regular 1.50 values. **69c**

Wool Crepes
36 inch wool crepes in a wide assortment of street shades; rich, soft weaves, **79c**

54-In. Wool Habit Cloth
This is one of the greatest values in the big sale. 54 inch wool habit cloth; fine wool Meltons and repellents in navy, black, brown, wine and green. Regular 1.50 value. **79c**

3.50 All-Wool Coatings
Now is the time to get the material for that winter coat or cape; 54 in. imported all-wool kersey, rich sibeline coatings; fancy English velour mixtures, rich polo plaids and other weaves; values to 3.50. **1.88**

$3 All-Wool Canton Crepe
Special, 1,500 yards of 40 in. fine all-wool Canton crepe in a wide range of new fall shades; wool Canton crepes are highly in favor this fall for most all occasions. Regular $3 value, special at **1.99**

Wool Velours and Serges
54 inch beautiful fancy check and Newport stripe velours in rich color effects. 54 inch fine Poiret serges; plaids and cluster stripes. Sponged and spot proof. Ideal for suits and dresses. $3.50 value. **1.99**

Wool Serges
54 and 42 inch serges in all wanted street shades. Sponged, ready for the needle. Fine fabric for suits and dresses. Regular 1.50 values, special at **1.09**

54-inch Wool Poiret Twill
Navy blue, black and brown; sponged and spot proof; regular 4.50 values, at **2.55**

Satin Baron
40 inch fine black satin baron sponged and silk; Regular $2.50 value. While 10 pieces last, special at **1.33**

Costume Corduroy Velvets
36 in. costume velvet, in a wide range of light and dark shades; rich silky finish; suitable for most all occasions. Regular 1.25 value. **79c**

Pure Silk Satin Duchess
Pure silk black satin duchess; twill back; rich and lustrous; $1 value; specially priced for this sale. **1.33**

J. W. Carter's Shoes

For Men—Special

The surprise that comes when you first note the extreme comfort of a J. W. Carter's becomes a matter of grateful joy when you have worn the shoe for months and it is just as comfortable and good looking as when you first put it on. Solid leather construction by experts does that. The new fall styles are here—come in and make your selection now. As a special feature we have reduced the price. They're worth 5.50 ordinarily. **3.95**



Men's "Double Service" Suits
$25

A two pants feature that has yet to be equaled for value anywhere. All wool fabrics are used exclusively—and they're hand tailored to give perfect fit and form that lasts throughout the life of the garment. New fall styles and patterns—models for men and young men. Sizes for every one.

Men's Winter Overcoats 21.95
All-wool and hand-tailored plaid overcoatings—very specially priced.



Men's 2.50 Everett Style **House Slippers 1.47**
Made of selected vici kid, golden or dark brown. Leather soles, rubber heels.

Specials from the Basement Housefurnishing Dept.



The L. H. electric heater; ivory finish stand, 14 inch copper reflector; complete with cord. **7.98**

Polar Aluminum Convex Kettles 89c
Heavy aluminum 2 quart kettles, with covers; also 2 qt. percolator, 10 qt. preserving kettle and 12-inch colander. Your choice. **89c**

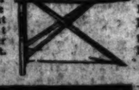


5-pc. Blue Bird Semi-Porcelain Lunch Sets—very specially priced at **3.29**

5-pc. White Enameled Pantry Sets, gold let. tered. **1.49**

Miltab Self Basting Double Roasters. 1.95

The Parker adjustolite clamps, put the light where you need it. 4.98



Genuine Rigid Ironing Boards, complete, specially priced. 2.39



The Evan L. Reed Cracker-jac curtain stretchers, 6x12, center brace, brass nickel plated pins, at 1.69

Save By Buying That Stove Now!

$50,000 worth of the famous "Sunshine" base burners, Oak heaters and combinations on sale at a saving of ONE-THIRD. Very easy terms.



This Reliable Oak heater, sliding grate, nickel trimmed; $35 value, for **18.75**



Sunshine base burner, self feeder; $65 value. **49.75**



Large size, Brilliant Sunshine heater; fully nickeled, worth $115. **74.75**



Sunshine base burner; has a 16 inch fire pot; handsomely shaped and full y nickeled; a wonderful heater. Special at **98.75**

The famous Sunshine combination gas and coal range. Fits if coal hole; and 3 for gas. $165 value. Special, this sale. **98.75**
Easy payments.

Englander Da Beds—Priced Lower Than Ever!

A special sale and demonstration of this superior brand of da beds. You can save fully ⅓ and more during this sale.



This handsome Englander da bed; has all felt mattress; covered in the finest cretonnes; $65 value, for **39.75**

This panel effect da bed has heavy walnut finished steel ends, cretonne covered mattress, with valance all around; 49.75 value; special.. **32.75**

This double da bed has heavy steel posts with fillers; fine felt mattress; 39.75 value, for **24.75**

50 other styles of the well known Englander Da-Beds to select from, priced up to $100. Terms as low as $1 a week.

A Carload BIRD'S NEPONSET Floor Covering

Neponset has come to the front practically overnight. To produce a better felt base floor covering than the best that had already been offered has been no easy task. The patterns are delightful in their cheerfulness. Buy it by the yard, in rugs or in rug borders at these two sensationally low prices—

Six foot width **69¢ Sq. Yd.** *Nine foot width* **74¢ Sq. Yd.**

Neponset is fully guaranteed to be absolutely satisfactory—or money refunded. It is waterproof and stainproof—oil, grease and other things that stain ordinary floor coverings leave no mark on Neponset. Grips the floor perfectly, lies flat and requires no tacking. A few strokes with a damp cloth and Neponset is just as clean and fresh looking as when it was first laid down. Use it for almost every room in the house, offices, stores, etc.

Bird's Neponset Rugs
Seven subtly blended colors in Persian, Oriental and floral designs. Very special—

9x12 foot size Neponset Rugs, **15.95**
9x10.6 foot size Neponset Rugs, **13.95**
Bird's Neponset Rugs, 7½x9 ft. in size, specially priced, **9.95**
Neponset Rugs, 6x9 fts in size, priced at **7.95**

Neponset Rug Borders
Oak grained designs that give the appearance of hardwood floors. The ideal border for your fabric rugs.

24-inch width, yd., **39c** | *36-inch width, yd.,* **49c**

Easy Terms as Usual

The 12th Street Store—Fifth Floor.

Regular $1 Window Shades 65c
A remarkable offering that we know can't be equaled anywhere. Made of best Ancho opaque cloth with lace insertion. 36 inches wide, 7 feet in length.

66x80-in. Blankets
Regular 6.50 Values
Fine, soft finish cotton blankets that feel and look like wool. Plaids in various colors. While 250 pairs last. **3.98**
The 12th Street Store—Fifth Floor.

PART EIGHT

Chicago Sunday Tribune

THE WORLD'S GREATEST NEWSPAPER

SEPTEMBER 30, 1923.

Society Clubs
Art Science

NEWS OF CHICAGO SOCIETY

Europe's Famous Come to Tell Us Their Stories

By Mme. X

It is not so long ago that English and Europeans looked upon this country as speaking international ly and politically, a pretty negligi ble proposition. Their literary and ar tistic fraternity discovered us first. Dickens, Mrs. Trollope, and a few others of their ilk visited us in the years of our uncouth adolescence and frankly speaking, did not like our ways. Later came such eminent au thorities on culture as Matthew Ar nold and Oscar Wilde, representing rather widely differing schools of thought, it must be confessed. John Bryce first put us on the map with his great work on this country. Sir John Morley, later Lord Morley, looked upon us with an intelligent eye and imparted to us a measure of impor tance. But none of the renowned statesmen of Great Britain so much as considered visiting us. John Bright, Gladstone, Lord Rosebery, Lord Salis bury, Lord Randolph Churchill—not one of these directors of the British ship of state thought it worth their while to visit this country, though they traveled extensively on the con tinent.

Times and the world war have changed all this. Ever since 1915 the statesmen of Europe have been coming to tell us their story in increasing numbers. Statesmen, generals, indus trial magnates, financiers, ex-presi dents, ex-prime ministers, crowned heads, royal heirs, and lovely women of the great world, equipped with charm and good looks, have been sent to tell us the virtues and worth of their side in the various conflicts which have been tearing this civili zation to tatters for the last eight years.

* *

Talks on Foreign Policies.

Last Monday M. Herriot, who has been making a fine record as mayor of Lyons, France, for eight years, spoke under the auspices of the Chi cago council on foreign relations at the Union League club. He represents a more liberal point of view than Poin care and realizes the necessity for an industrial understanding with Ger many and Russia.

A week from tomorrow comes still another even more famous man with a message, the Earl of Birkenhead, ex-high chancellor of England during Lloyd George's administration. He is one of the most noted public speakers today in his native land. He is a brilliant lawyer, who made his name and fame as F. E. Smith, when his brilliant oratory was used to further many a cause.

In this country his immediate claim to notoriety rests on his somewhat ad versely criticized speech at the Insti tute of Politics at Williamstown in August, when he referred to ex-Pres ident Wilson in a way that incurred the anger of some of those who heard him. The words quoted in the papers are not, according to those present at the time, the same as those to which exception was taken. He is not noted for his suavity or for any restraint in emphatic or sarcastic utterance. His subject will be "The Situation in Eu rope Today," and he comes under the auspices of the English Speaking union, the Daughters of the British Empire, and other British-American societies. He will speak in Orchestra hall at 4:30 p. m.

Nine days later, on Oct. 17, comes the Britisher who is probably to us Americans the most interesting per sonality in the world today, the ex, and perhaps the next, prime minister of England, David Lloyd George. He will speak at the Auditorium, and his sponsors will be the National Associa tion of Press Auditors and the Chi cago Association of Commerce. He, too, I believe, is to tell us about con ditions in Europe.

In time we may acquire some knowl edge of the subject. But, between you and me and yon gate post, I think we shall learn most from the calm minded American business man who has visited the lands under debate and looked at them, not with the eye of a politician, or the enthusiastic vision ary, or the seeker after sensation, but with the clear and practical gaze of an American man of business, who has no ax to grind, no name to make for ora tory, no other end in view but to pre sent the truth as he sees it. When we get an opportunity to hear such a one speak, and if we care for the subject, we should seize it.

* *

Mme. Jonescu Seeks Attention.

An advocate for one of the lesser na tions, Roumania, Mme. Jonescu, is of the band of propagandists who is seek ing our attention today. She is of the troupe of charming women of the world, referred to above, who are chos en with subtle wisdom by their sev eral governments to pave the way for a better understanding between their countries and this western republic. She is a sister-in-law of the distin guished Roumanian statesman of the same name. She, herself, is a writer and poetess, also a newspaper corre spondent. She is here, she says, to pave the way for a visit in the course of a few months from Queen Marie of Roumania, and also to sell a choice and costly book on Roumanian art, an en terprise in which the queen of Rou mania is likewise interested, as part of the proceeds is to go to the orphans of Roumania.

Mme. Jonescu is a brunette of vivacious type. She speaks English fairly well, but prefers to talk to us in French, in which language she is most fluent. She admires this country enor mously, and especially Chicago.

She says our manners are so good! From the highest to the humblest she has met with a courtesy which she says has not been equaled in any other city in this country or in Europe. She likens it to that to be found in France in the good old days of the second em pire before France became a democracy in which everybody was as good as everybody else (and some a de'il sight better). I think that this is the first time that this desirable quality has been discovered in us. I am afraid the personal equation must be taken into account. An attractive, well dressed woman with sparkling dark eyes and a ready smile is likely to find this a pleasant and accommodating world.

Mme. Jonescu addressed a gathering of her fellow countrymen and women last week in Indiana Harbor, where the flags of the U. S. A. and Roumania hung side by side. She was enthusias tically received, and although it is not an affluent colony its members sub scribed to the book on art, in this join ing the ranks of the Astor and Morgan libraries in New York, the public li braries in Pittsburgh, San Francisco, and Aurora. Roumanian art is dis tinctly Byzantine, and the history of it begins in the thirteenth century and is carried down to the eighteenth.

When one learns that there are be tween four hundred and five hundred thousand Roumanians in this country, most of them employed in our big in dustries, one wonders what Roumanian industries are doing. This country is certainly a species of modern minotaur, devouring the industrial possibilities of other, smaller countries.

* *

Laverys Coming from London.

By the way, speaking of coming visitors, the many old friends of the former Miss Hazel Martyn, now Lady Lavery, will be interested to know that she and her husband, Sir John Lavery, the noted English portrait painter, are coming to this country in the late au tumn or early winter. They will ar rive in Chicago shortly after they land, as they have many friends and ac quaintances here.

Lady Lavery is a conspicuous and important figure in the smartest Eng lish society of today. Nothing of a social or philanthropic nature is com plete unless she is an active part of it. She is both exceedingly good looking and unusually clever. Equip a woman with beauty and brains, and you have something, a force, which no one or nothing can withstand. The arrival of the Laverys will be made the occa sion of a great deal of entertaining. Sir John is coming to fulfill some com missions to paint portraits in this country. Lady Lavery is herself an extremely gifted painter and at an ex hibit of her work which she gave at the same time that her husband had one a year ago, every one of her can vases found a purchaser, while her famous husband was not so fortunate. A difference in price might have ac counted somewhat for this. He was as proud as she was of her triumph.

Chicago bulks somewhat large in London high society and in historic settings. Two fair Chicagoans were presented at the court of St. James last June—Mrs. James Hamilton Lewis, wife of our ex-senator, Col. James Hamilton Lewis, and Miss Genevieve Carpenter, daughter of Mr. and Mrs. John Alden Carpenter, while two of the most famous dwellings of the British nobility are now the homes of two former fellow citizens of ours.

* *

Now the Homes of Americans.

That most noted of English castles, Warwick Castle, is now leased and lived in by Harry Marah, who was a gay bachelor here in the latter quar ter of the last century. He is now married and makes his home in Eng land, though he is often in this coun try, his business being still largely carried on here. Most American tour ists who "do" England know this grand old pile of buildings. It was begun by the celebrated Earl of War wick, known in the fifteenth century as "the king-maker." It has been altered and added to since then by other subsequent Warwicks, and is one of the most imposing of the his toric residences that make the British isle so fascinating to travelers, espe cially to motorists. It is still open to the public three days a week on the payment of a not imposing fee.

This, however, mounts up by the end of a year to quite a considerable sum, and is a part of the revenue of the present Countess of Warwick. She was a notable great lady in her day and is still to be reckoned with socially, though of late years she has gone in for much reform work and is sup posed to belong to the ultra radical element in English politics. In her youth when she was Lady Brooke, she was a celebrated beauty and the then Prince of Wales, later King Edward VII., was numbered among her ad mirers.

The other famous residence that was temporarily leased by a well known Chicagoite is Devonshire house in Lon don, long the home of the great ducal family of that name. Our former mer chant, Harry Gordon Selfridge, took this mansion during the war and, un less I am mistaken, is still occupying it. He is known as most hospitable

[Continued on page two.]



MISS MARGARET MACCAUGHEY.
[Raymor Studio Photo.]



MISS BEATRICE FENTON.
[Moffett Photo.]

MISS LOUISE MITCHELL.
[Raymor Studio Photo.]

Announcement was made last summer of the engagement of Miss Margaret MacCaughey, daughter of Mr. and Mrs. Andrew MacCaughey, to Harry A. Allen, son of Mr. and Mrs. Augustus C. Allen of Glencoe. No date for the wedding has been set. Miss MacCaughey made her debut last winter. Mr. and Mrs. MacCaughey have been at the Exmoor club since selling their house in Highland Park in the early summer, but will come in town for the winter shortly.

Miss Beatrice Fenton, daughter of Mr. and Mrs. Howard Withrow Fenton of Winnetka, is to be married to Stanley Morrill, son of Mrs. Frederick Kingsley Morrill of the Drake, on Wednesday, Oct. 17. The marriage will be solemnized at 5 o'clock in the afternoon in Christ church, Winnetka. Miss Fenton made her debut in 1921.

Miss Louise Mitchell, the youngest daughter of Mr. and Mrs. John J. Mitchell, is returning tomorrow with her mother from a summer abroad and will be with her family at the Lake Geneva residence until they come in to their town residence at 1550 State parkway on Nov. 1. Miss Mitchell made her debut last season.

CHAS · A · STEVENS · & · BROS

A COMPLETE EXCLUSIVE SPECIALTY SHOP FOR WOMEN AND CHILDREN

A REMARKABLE SALE!

New Frocks for Fall and Winter

$25 $35 $45

SMART, authentic styles at the beginning of the season—at prices that make it possible for a woman to have as many frocks as she wants—are the outstanding features of this opportune sale. Slim coat dresses of cloth, soft little afternoon frocks of satin or crepe—dresses that you can enjoy immediately—are offered in a fascinating assortment.

Materials—Satin, Crepe Satin, Jacquard Crepe, Crepe de Chine, Roshanara Crepe, Georgette, Velvet, Flannel, Wool Jersey, Twills, Charmeen.

Colors—Black, Navy, Dark Brown, Carmel, Biege, Almond Green.



WOMEN'S—FOURTH FLOOR. MISSES'—THIRD FLOOR.

THREE THOUSAND EXTREMELY SMART HATS



Duvetyn, $15



Velvet, $18.50



Duvetyn, $18.50

Unusual Millinery Event

Exceptional Values from Our Moderately Priced Section

$10 $15 $18.50

A WONDERFULLY interesting millinery sale! There are literally thousands of styles—the most youthful, becoming, and intriguing hats that have been shown this season. They are really the advance models for Fall and Winter in the smartest shapes and fashionable colors. For street wear, trim, close fitting models of felt and velvet in engaging variety; for the afternoon costume or evening, more picturesque models that lend to the wearer a certain charming flattery.

This sale is also an achievement of style over price—for not one of these hats is priced over $18.50.

MODERATELY PRICED MILLINERY—FIFTH FLOOR.



Satin Soliel, $10



Velvet, $18.50



Velvet, $15



Duvetyn, $18.50



Velvet, $15

can (limit 5), can at 9c



Spanish Laces
Regularly 1.95
quality laces, allovers flouncings in black and rs. 1.19

omy

Sale of
ss Goods
gs in wool fabrics of high or yourself and the children
0 All-Wool Coatings
e time to get the material for that at or cape; 54 in. imported all-wool ch sibeline coatings; fancy English ixtures, rich pole plaids weaves; values to 3.50, 1.88
ll-Wool n Crepe
.89 yards of crepe in a ge of new ies; wool crepes are favor this most all-c- Regular $3 1.99
54-Inch Wool Poiret Twill
Navy blue, black and brown; sponged and spot proof; regular 4.50 values, at 2.55
Satin Baron
Black fine black satin baron sport silk. Regular 2.50 value. While 10 pieces last, special at 1.33
l Velours and Serges
assorted fancy check and Newport ours in rich color effects. 54 inch t serges; plaids and cloister stripes, and spot proof. Ideal for dresses. 3.50 value. 1.99
Pure Silk Satin Duchess
Serges inch serges ested street Sponged, the needle. ric for suits rs. Regular 1.09
Pure silk black satin duchess; twill back; rich and lustrous; $3 value; specially priced for this sale. 1.33
ime Corduroy Velvets
ustrous velvet, in a wide range of dark shades; rich silky finish; or most all occasions. Reg value. 79c

's Shoes



ervice" Suits
alues anywhere. All tailored to give per garment. New fall Sizes for every one. $25

Overcoats
and-tailored plaid ery specially priced. 21.95



Mark 2.50 Everett Style
House Slippers
1.47
Made of select vici kid, golden or dark brown. Leather soles, rubber heels.

ing
educe a better ffered has been ess. Buy it by y low prices—
oot width
4¢ Sq. Yd.
d to be absorbed. It is that stain lies flat and h looking e.
lers
Regular $1 Window Shades 65c
A remarkable offering that we know can't be equaled anywhere. Made of best Anchor opaque cloth with lace insertion. 36 inches wide, 7 feet in length.
66x80-in. Blankets
Regular 6.50 Values
h cotton blankets like wool. Plaids ile 250 pairs last. 3.98
h Floor.

NEWS OF CHICAGO SOCIETY

[Continued from page one.]

host and many a wandering Chicagoan finds a kindly welcome there.

His mother, Madam Selfridge, presides at his table, although she is well along in the '80s. She is much admired and loved by the English people who know her. She carries her years gallantly, and is a stately and charming figure in the society in which she and her son move.

* * *

World's Fair Thirtieth Anniversary.

There are still many hoary headed, though otherwise buxom, citizens of this western metropolis who remember the World's Columbian exposition of 1893 as if it were yesterday. It was the greatest esthetic event and industrial exhibit ever "pulled off" in this country, and marked a turning point in Chicago's history. From it was born fathered by the late Daniel H. Burnham, the city plan commission, which has been copied in most other of our big cities.

Therefore, it is fitting that the exposition's thirtieth anniversary should be commemorated. Up in Field's third floor they have been working for a week to make a shrine for an exhibit of everything that could be collected in the way of souvenirs of it, which will be shown to the public for a week, beginning tomorrow. This celebration was organized by that devoted and untiring conservator of our past, the Chicago Historical society. It selected this downtown site for the exhibition because the society's home on North Dearborn avenue is not central or accessible; nor has it space enough for such a show.

Among the articles to be displayed there will be the dress worn by the late Mrs. Potter Palmer at the ball that was given at the Auditorium to celebrate the opening of the fair. It was a beautiful white satin gown. The well known Swedish painter, the late Anders Zorn, painted her portrait in it, and the picture hangs today in the Palmer picture galleries in the Art institute. The silver and ivory gavel, which was given to her to use in the meeting of the historic board of lady managers and which she is holding in the portrait, will also be on exhibit in this collection of world's fair souvenirs.

Mrs. Leander McCormick is the head of a committee of the daughters and granddaughters of those who helped make the great exposition a success, a committee whose function it will be to have some one of its members present each day of the weeks' exhibit to receive and record visitors and to assist them to an intelligent understanding of the collection and its main features.

* * *

Famous Folk From Many Lands.

These world's fair days were the peak of Chicago's artistic and social history. The fair attracted not only all or most of the notabilities of this country but many of the famous folk of that day from even the remotest lands came to see the vision of beauty that we had created here on the shores of Lake Michigan. The auxiliary congresses were a remarkable feature of the undertaking. To these "talkfests" came delegates from every nation to talk on every conceivable topic. The motto of the fair was "Not Things, But Men"; the motto of these congresses was, "Not Men, But Ideas."

The late Harlow N. Higginbotham was president of the Chicago world's fair board, while the late C. C. Bonney was at the head of the auxiliary congresses. Among the most active of the Chicago hostesses who kept open house during that summer and extended such a hospitality as was never known before were the Mesdames Potter Palmer, Franklin MacVeigh, Charles Henrotin, and Augustus N. Eddy, all of whom have since joined the great majority. Of those still living who belong in this group are Mrs. Marshall Field (then Mrs. Arthur Caton), Mrs. George L. Dunlap, Mrs. T. B. Blackstone, Mrs. Ferd Peck, Mrs. H. H. Kohlsaat, Mrs. William J. Chalmers, Mrs. S. E. Gross, and Dr. Julia Holmes Smith. The last named is now writing a history of the fair and its accompanying auxiliary congresses.



MRS. CHARLES W. BUSSELL.
[Monfort Photo.]

T. F. Sullivan of 136 North Long avenue announces the marriage of his daughter, Helen Marie, to Charles W. Bussell, son of Mr. and Mrs. Frank Bussell of Los Angeles.



MISS BEATRICE PFAELZER.

Mr. and Mrs. A. L. Pfaelzer of 5045 Drexel boulevard announce the engagement of their daughter, Beatrice Dorothy, to Daniel G. Arnstein of Chicago. The wedding will take place in December.



MRS. FRANK CONSTABLE.
[Hoffman Photo.]

Mr. and Mrs. Eugene J. Sullivan of 5098 Vincennes avenue announce the marriage of their daughter, Helen Mary, to Frank Arthur Constable on Sept. 15 at Corpus Christi church.



MISS JULIET MEYER.
[Northland Studio Photo.]

Miss Juliet Meyer, daughter of Mr. and Mrs. Sol Meyer of 6107 Langley avenue, will be married to Harry J. Hirsch, son of Mr. and Mrs. Max Hirsch of 1609 East 55th street, today. Mr. and Mrs. Hirsch will be at home after Oct. 15 at 5224½ Calumet avenue.

Descendant of Columbus.

Among the famous visitors who were especially invited to be present at the ceremonies when on May 1, 1893, the gates of the exposition were opened were the direct descendant of Christopher Columbus, Cristobal Colon, Duke of Veragua, who came to Chicago with his wife and son and daughter, also the Infanta Eulalia, who, unless I am mistaken, came as a representative of the descendants of Ferdinand and Isabella, the patrons of the discoverer of this hemisphere. She brought with her forty costumes, some one of which was the cynosure of all eyes whenever she appeared in public. She is still alive, though the amiable duke and descendant of Columbus is not. She sends a greeting to the Chicago Historical society and her "best wishes to the people of Chicago" on the occasion of this commemorative exhibit and "deeply regrets she has been unable all these years to revisit America."

Clarence Burley, president of the society, received recently from the present representative of the Columbus family, the same one who came with his parents and sister to Chicago in 1893, a letter in which he expresses regret at not being able to be in Chicago at this celebration, adding, "I pray fervently for the prosperity of Chicago, which undoubtedly is the pride of the American continent, which glory always expresses the dreams and hopes of Columbus, who was the first tone to implant there the cross of faith, emblem of Spain. I beg of you to receive my most cordial and sincere salutations and I remain your humble servant that kisses your hand. Affectionately yours, Cristobal Colon, Duque de Veragua."

The exhibit will be well worth a visit and may it convey at least a hint of the realization of transcendant beauty that the Columbian exposition was to those fortunate to see and be a part of it.

* * *

Country Still Popular.

Although summer gadders are trickling slowly back to town, the country is still popular and autumn house parties are as gay as were those of summer. Mr. and Mrs. Richard Fox are entertaining a large and lively contingent this week-end at their place, "Blue Fox," on the southern boundaries of Wheaton. The house is charmingly situated on the borders of the Chicago Golf club, and from its windows one gets wide views of the course and can watch the players pursuing the elusive little white ball.

The Foxes' parties are always gay and entertaining. Golf and bridge and walks over the fields keep the guests busy, while Mrs. Fox's talents as a housekeeper, especially in the direction of her cuisine, add to the pleasure of those invited that final touch of completeness which prompts one to agree with the sage who said that "the undevout gastronomer is mad."

The opening of the Lake Forest hunt, which was postponed from last week on account of the soggy condition of the earth, due to recent rains, took place yesterday. A good sized field and a numerous gallery followed the course laid out and enjoyed the combination of excitement and delicious air and pretty scenery.

* * *

Lovers of California.

Mr. and Mrs. Joseph G. Coleman returned last Monday from a summer in Santa Barbara, Cal., both enthusiastic about that region as a summer resort. Mr. and Mrs. Charles Dempster also came back from there the week before equally enchanted with their sojourn on the shores of the Pacific. Mrs. Arthur Cable is another California devotee. She spent the last three months there, and arrived in Winnetka with her two children last Thursday. It is a delightful and beautiful region. It has only one drawback. It is so remote from this part of the land. So many, many leagues have to be traversed to reach it!

Mr. and Mrs. Arthur Aldis, who have been spending the summer in Europe, principally in Italy and France, landed in Lake Forest on Wednesday. Mrs. Aldis devoted much of the time of her sojourn in the former country to writing a history of Italy for the young, a commission given her by a New York publishing house before she left this country. The Aldises passed several midsummer weeks in Horace Oakley's villa on the slopes of Fiesole above Florence. They found the site radiantly beautiful, but even more radiant was the heat of the city of flowers at that season.

Other wandering Chicagoites who are at home again and getting their lares and penates dusted and in order are Mr. and Mrs. Potter Palmer, who, with their four children, are settling down for the winter in the well known Palmer residence on the Lake Shore drive after a summer, much of which was spent in Venice; also Edward T. Blair, after two or three months on the French sea coast, is again in his Lake Shore drive house.

Others on their way home are Mr. and Mrs. George A. McKinlock, Miss Muriel McCormick, Mr. and Mrs. Charles L. Strobel, Mr. and Mrs. Augustus S. Peabody, and Mr. and Mrs. Howard Linn. Gradually the cohorts are gathering, and before we know it another winter season will be upon us with its mingling of the grave and the gay.

WEDDINGS

No wedding or engagement announcement will be published in The Tribune unless it bears the signature, address, and telephone number of a parent either of the bride or bridegroom. Announcements should reach the society editor not later than the Thursday morning preceding the Sunday they are to be printed.

Mr. and Mrs. John S. Cox have issued invitations for the marriage of their daughter, Louise Christina, to Gaylord C. Freeman, which is to take place on the evening of Tuesday, Oct. 9, at the Garfield Park M. E. church.

Mrs. Ida M. Farmer of 6908 Cornell avenue announces the marriage of her daughter Vera to Cecil Van Gundy, which took place on Sept. 18 at the Cooper-Carlton hotel.

Mr. and Mrs. Thomas D. Meyers of 621 South Grove avenue, Oak Park, announce the marriage of their daughter Margaret Anne to Arthur Gilmore Giles, also of Oak Park, which took place on Sept. 15 in Ascension church. Mr. and Mrs. Giles are spending their honeymoon in northern Wisconsin, and later will reside in Oak Park.

The marriage of Miss Mildred Hart Teschemacher, daughter of Mr. and Mrs. C. M. Teschemacher of 5953 Race avenue, to Lindsay Leonard Cox, son of Mr. and Mrs. O. L. Cox of Oak Park, took place yesterday evening.

Mr. and Mrs. Cyrus Logan Cooley of 113 West Harrison street, Oak Park, announce the marriage of their daughter Alice to Kenneth E. Cates, son of Mr. and Mrs. H. G. Cates of Seymour, Ia., which took place on Sept. 21 in the Central Presbyterian church of Chicago. Mr. and Mrs. Cates are spending their honeymoon at French Lick and West Baden.

Mrs. Agnus Roche Belt announces the marriage of her daughter Dorothea Karyl to Francis Henry Dake, which took place yesterday evening at the Sheridan Plaza hotel.

Mrs. Mary Morits of 3928 Flournoy street announces the marriage of her daughter Mary Lillian to John J. Dwyer, son of Mrs. Catherine Dwyer of 3827 Lexington street, which took place on Sept. 15 at Presentation church. Mr. and Mrs. Dwyer will reside after Nov. 1 at 3827 Lexington street.

Miss Helen Hock, daughter of Mr. and Mrs. Joseph Hock of 543 Oak Park avenue, Oak Park, has chosen Saturday, Oct. 30, as the date for her marriage to Cornelius Quinlan Jr. of Chicago. The ceremony will take place in St. Edmund's church, Oak Park.

The marriage is announced of Miss Mildred F. Veitt of 3743 North Ashland avenue to Norman M. C. Olsen, which took place on Sept. 22. After a honeymoon journey in the east Mr. and Mrs. Olsen will reside at 524 Belden avenue.

The marriage of Miss Mary Mildred O'Neill, daughter of Mr. and Mrs. R. J. O'Neill of 4501 West Monroe street, and M. J. Kearins Jr., son of Mr. and Mrs. M. J. Kearins of Oak Park, took place last evening.

Mr. and Mrs. Charles Greenberg of 4817 North Sawyer avenue announce the marriage of their daughter, Fannie Helen, to Herman L. Spitz, which took place on Sept. 20.

Mr. and Mrs. Arthur Kirby Pain of 6030 South Park avenue announce the marriage of their daughter, Mabel Claire, to Joseph Vernon Alexander of Robinson, Ill., which took place on Sept. 17.

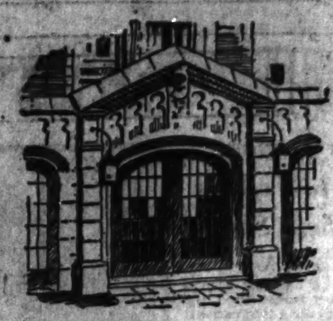
Mr. and Mrs. J. Kanter of 1326 South Turner avenue announce the marriage of their daughter, Miriam, to Joseph D. Miller, son of Mrs. Ethel Miller of 1338 South Avers avenue, which took place on last Sunday.

Mr. and Mrs. Hyman Kinzelberg announce the marriage of their daughter, Irene, to Edward Don, which took place on last Sunday.

Miss Alice Owen, daughter of Mr. and Mrs. Len Owen of 302 North Austin avenue, Oak Park, has chosen Dec. 29 as the date for her marriage to Robert Cribben of 329 North East avenue, Oak Park.

Mrs. L. M. Schlundt of 1455 Massasoit avenue, Austin, announces the marriage of her daughter, E. Cornell, to Elmer W. Griese of Chicago.

[Continued on page three.]



Palais Brompton

Lew Gleason, Manager
528 Brompton Avenue
Near Sheridan Road

Chicago's Newest Residential Hotel

An ideal home, in exclusive surroundings. Valet and maid service. Excellent transportation. A few individual rooms and suites with sun parlors overlooking the lake, still available. A modern tea room in connection.

Phone Graceland 3840

DEPENDABLE WOMEN want a dependable paper. Therefore THE TRIBUNE at the start of every day.

LEITER BUILDING STORES
STATE, VAN BUREN & CONGRESS STS

Sale Starts at 8:30 A. M.
See These Beautiful Dresses Displayed in Our Windows

See Our Other Advertisements in Other Sections of This Paper

French Room Dresses



Supremely fashionable garments from several prominent New York designers in a sale that is as near a sensation as an event of this kind can be. Starting tomorrow at 8:30 A. M.

$35 Dresses $45 Dresses
$40 Dresses $50 Dresses

And women who come here early will find 59.50 and 64.50 dresses all at 24.75

24.75

Scarcely two models alike—

A collection so broad as to delight every feminine heart; distinctive type models that will enable every smartly dressed woman and miss to express her individuality in these finer dresses.

Original Models, Adaptations and Reproductions of the Most Successful New Fall Styles Here to Choose From.

Elegant Silk and Wool Materials

Poiret Twill — Georgette
Charmeen — Canton Crepe
Silk Velvet — Jacquard Silk
Charmense — Fine Laces
Satin Canton — Roshanara Crepe

Styles for Women, Misses and Matrons

—For Afternoon
—For Evening
—For Street
—For Business

Distinguishing trimming effects in the form of laces, braids, panels, pleats and beads, add to the effectiveness of the styles and bring forth the "really different" dresses.

This sale offers convincing proof that in the French room, as in every department throughout this growing store, Leiter's is making it a duty to excel in value. Dresses worth to 64.50 at **24.75**

Leiter's—French Room—Second Floor—North



CATELY'S

REMARKABLE VALUES!

Gorgeous **Fur-Trimmed COATS**



A large assortment of new Coats just received from the Eastern markets—representing nearly every fabric and fur favored for Fall and Winter. Special values in Bonivoine, Francine, Lustrosa, Brytonia, etc., with Manchurian wolf collars and crepe linings, at

$69.50

$9.50 up to $225



Youthful DRESSES

Smart tailored wool dresses of Charmeen, Poiret Twill, Flannel and Repps and the more elaborate styles to suit every demand. Charming models in black and brown chiffon velvet, in fact a greater assortment of styles and fabrics than we have ever shown.

$39.75

$19.75, $29.75, $49.75 AND UP

New Arrivals in **Jacquettes**



Fashion's ...west conceits in Caracul. Colors: Beige, Cinnamon and Black. Silver Muskrat Jacquettes, some self trimmed, others with Fox collars. Prices:

$125

$110, $135, $150 AND UP
FUR COATS

Sealine, Hudson Seal, Muskrat, Raccoon, Jap Mink and Caracul at $110, $150, AND UP TO $525.

OPEN AN ACCOUNT
YOU NEED NOT PAY ALL IN 30 DAYS

Englewood Store: 6306 South Halsted

CATELY'S
2nd, 3rd and 4th Floors
6 SOUTH STATE ST.

Over Castle Moving Picture Theater



The Netherall

The Best and Most Economical Undergarment for Ordinary and Sportswear

In a single garment, it combines vest, brassiere and girdle; costs less, does more and does it better; is made in a variety of materials and sold by bust measurement. Have your first one fitted to you in a Corset Department or Shop.

Priced $3.50 to $10.00

Netherall, Jr.—For Misses 12 to 16—$2.50

"There is no substitute for a Netherall"

The Netherall Co., 129 East 16th St., New York

NEWS OF CHICAGO SOCIETY

[Continued from page two.]

Mr. and Mrs. James F. Mossman of Columbus City, Ind., announce the marriage of their daughter, Mary Margaret, to Harry H. Lorber, which took place on Sept. 16 at Indianapolis, Ind.

Mr. and Mrs. George Noyes Sewall announce the marriage of their daughter, Mabel Echo, to Harold E. Sanger, which took place on Sept. 22.

Announcement is made of the marriage of Miss Edith May Albiston, daughter of J. J. Albiston of Rochester, N. Y., to Walter Smith, son of Mr. and Mrs. Robert H. Smith of Oak Park, which took place in Rochester on Sept. 12. Mr. and Mrs. Smith will reside in Oak Park.

Mrs. William Percy Crenshaw of Versailles, Ky., formerly of River Forest, announces the marriage of her daughter, Virginia, to George Coffing Warner Jr., which took place in Versailles on Sept. 15.

The marriage of Miss Alvina Mohr of 611 Ferdinand avenue, Forest Park, to Orville Clark Barton of Vermillion, S. D., took place on Sept. 19 in the First Congregational church, Oak Park. Mr. and Mrs. Barton will reside in Vermillion.

Mr. and Mrs. Seth A. Powers of 6300 Union avenue announce the marriage of their daughter, Gertrude May, to Eugene Lawrence Downs.



MRS. LORENTZ H. MARTINI. [Rembrandt Photo.]

Mr. and Mrs. Lorentz H. Martini are living in Stevens Point, Wis., after a wedding trip to Mackinac Island. They were married on Aug. 11 in Chi-

Mr. and Mrs. A. J. Streubing of 543 South Ridgeland avenue, Oak Park, announce the marriage of their daughter, Olga, to Kenneth Jackson of Oak Park. Mr. and Mrs. Jackson will reside at 731 North Harvey avenue, Oak Park.

The marriage is announced of Miss Loretta Rhein and Austin Hughes, which took place on Sept. 18 in St. Martin's church. Mr. and Mrs. Hughes will reside at 5646 Princeton avenue.

Mr. and Mrs. Henry M. Letton of 1221 Euclid avenue announce the marriage of their niece, Miss Marjorie Gird, to Thomas R. Gowenlock, which took place on Thursday. Mr. and Mrs. Gowenlock will live after Nov. 1 at 2200 Lincoln Park West.

Dr. and Mrs. Ewald Weber of 5375 Lawrence avenue announce the marriage of their daughter, Helen Rosetta, to Frank William Ramm, son of C. Ramm of 3622 Hampden court, which took place on Sept. 22 in St. Paul's church.

The marriage of Miss Clara A. Sipple and James A. Hedglin took place on Sept. 13. Mr. and Mrs. Hedglin will live after Nov. 1 at 7756 East End avenue.

Mr. and Mrs. Joseph Kneubuhler announce the marriage of their daughter, Rickie, to Rudolph Kernaul Jr., which took place on Wednesday. Mr. and Mrs. Kernaul will reside after Dec. 1 at 4640 North Albany avenue.

Announcement is made of the marriage of Miss Antoinette Marie Lutz, daughter of Mr. and Mrs. Louis Lutz of 1427 Granville avenue, to Walter George Betcher, which took place on Sept. 15.

The marriage of Miss Anna Snyder and Abraham Freeman took place on Sept. 23 at the Cooper Carlton hotel. Mr. and Mrs. Freeman will live at 407 West 66th street after Oct. 1.



MRS. WILLIAM G. ESBROOKE. [Toloff Photo.]

Announcement is made of the marriage of Miss Laura Richmond, daughter of Mr. and Mrs. Alex Richmond of 6961 Eberhart avenue, to William G. Esbrooke of Gibbs City, Mich., on Sept. 5. Mr. and Mrs. Esbrooke will reside at 6961 Eberhart avenue.

Mr. and Mrs. Joseph Kloss of 1936 Oakdale avenue announce the marriage of their daughter, Margaret, to John Marshall Regan, which took place on Sept. 15.

cago, where the bride, Miss Josephine Kelleher, resided with her parents, Mr. and Mrs. T. C. Kelleher of 1438 East 68th street.

Mr. and Mrs. Louis Herman of 2925 Pine Grove avenue announce the marriage of their daughter, Ruth, to Samuel Robert Wenk of Chicago, which took place on Sept. 22.

Mrs. A. Levie of 6739 Chappel avenue announces the marriage of her daughter, Rose, to Lincoln Bigley, which took place on Sept. 1. Mr. and Mrs. Bigley are residing at 4041 Ellis avenue.

Mr. and Mrs. David Kriegshaber of St. Louis announce the approaching marriage of their daughter, Edith, to Norman Felsenthal of 5132 Greenwood avenue, which is to take place on next Thursday.

Mr. and Mrs. I. Leavitt of 723 Maxwell street announce the marriage of their daughter, Sara, to Maurice Leavitt.

Mr. and Mrs. Samuel Gutterman of 2808 Potomac avenue announce the marriage of their daughter, Evelyn, to Louis Levin, on Aug. 26.

Invitations have been issued for the marriage of Miss Ethyle Lichtenstein, daughter of Mr. and Mrs. M. Lichtenstein of 3529 West Roosevelt road, and Leo Bersofsky of Chicago, which takes place at 6:30 this evening in Gold's Pompeian room, with a dinner dance following.

The marriage of Miss Irene Marie Lee, daughter of Mr. and Mrs. George R. Lee of 1609 Estes avenue, and Howard Blaine Gregory, son of Mr. and Mrs. Frank Gregory of Moweaqua, Ia., took place on Sept. 8 in St. Paul's-by-the-Lake church.

Col. Jennings Benjamin Wilson and Mrs. Wilson of 1114 East 52d street announce the marriage of their daughter, Grace Leslie, to George Caldwell Hager, son of Mr. and Mrs. J. J. Hager of Bristol, Tenn. Mr. and Mrs. Hager will be at home at the Melrose apartments following their wedding journey.

Mr. and Mrs. Theodore Pierrot of 611 Ferdinand avenue, Forest Park, announce the marriage of their daughter, Theodora Frances, to Lawrence Bertram Wang of Woodlawn, which took place on Sept. 22.

Announcement is made of the marriage of Miss Dorothy Valentine Hinckley, daughter of Mr. and Mrs. Charles N. Hinckley, to Frank Parker Fowler, which took place on Sept. 22. Mr. and Mrs. Fowler are spending their honeymoon in Colorado.

Mr. and Mrs. Louis Udelowish of 929 Lakeside place announce the marriage of their daughter, Jeanette, to Henry Kay Levy of Chicago.

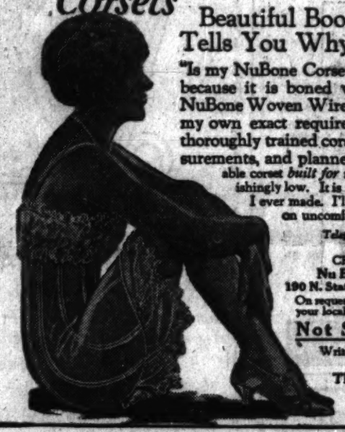
Mr. and Mrs. Richard Bourbeau of 2734 East 76th street announce the marriage of their daughter, Marie Madeline, to Charles Joseph Tighe, son of Mrs. Ellen Tighe of Gary, Ind., which took place on Sept. 19. Mr. and Mrs. Tighe will reside in Windsor Park.

ENGAGEMENTS

Mr. and Mrs. J. P. Ekdahl of 905 Fletcher street announce the engagement of their daughter, Amy, to Robert O. Peterson of Rogers Park.

[Continued on page four.]

NuBone Corsets



Beautiful Book on Corsetry Tells You Why—Send for It

"Is my NuBone Corset comfortable? Yes, because it is boned with the wonderful NuBone Woven Wire Stay and is made to my own exact requirements. An expert, thoroughly trained corsetiere took my measurements, and planned a stylish, comfortable corset *built for me.* The price was astonishingly low. It is the best corset investment I ever made. I'll never waste money again on uncomfortable corsets."

Telephone, visit or write our nearest corsetiere

CHICAGO OFFICE
Nu Bone Corset Shop
190 N. State Street Ph. Central 7852
On request to above our corsetiere in your locality will call at your home.

Not Sold in Stores

Write for beautiful book on Corsetry. FREE

The Nu Bone Corset Co.
465 East 25th Street
Erie, Pa.

PHILIPSBORN'S
RETAIL OUTLET STORE
HARRISON AND PAULINA STS.

FALL OPENING
SALE—SEASON 1923—STARTS TOMORROW

Other stores start the season with high prices. We start with cut prices right away. We are the only store in Chicago offering new Fall styles at these prices. We can do this because this store is not operated for profit, but solely as an outlet store to dispose of surplus stocks from the big Philipsborn Mail Order Institution.



Women's & Misses COATS, JACQUETTES & DRESSES

Silk Dresses—an almost unlimited selection. All the newest creations, all colors and sizes. This is the biggest dress bargain ever offered in Chicago. See these before you buy. Don't miss this opportunity. Values to $12, at

$2.77

JACQUETTES

Women's and Misses' charming styles—all wool materials, nicely lined Exactly like illustration; ideal for street and formal wear. Values at $12, at

$4.77

NEWEST COATS

High grade cloth materials, perfectly tailored. Sport and dress models; every one a wonderful value. Regularly these sell for $18. Now,

$9.77

Thousands of other unbeatable bargains. Come in. See these values.

CHAS·A·STEVENS & BROS.
DAYLIGHT BASEMENT



MONDAY—Our Annual October Sale of

Luxurious Fur-Trimmed Coats

Actual savings of $10 to $20 on each garment

$39.50

Every coat richly lined with crepe de Chine

We have secured wonderful coats for our annual October sale. The rich looking materials and silky furs are usually found only in garments priced much more. Take advantage of this offering and select your winter coat now.

FURS
Trimmed with Beaver, Viatka Squirrel, Wolf and Opossum.

MATERIALS
Delaine, Amwolaine, Truvenette, Grenada, Lusterleen, Velverette, Normandy, Francine.

COLORS
Black, Navy, Brown, Taupe, Tan, Gray.

ON SALE—DAYLIGHT BASEMENT

Beautiful New Fall Dresses

At a Price Much Less Than You Would Expect to Pay

Women's and Misses' Sizes 14 to 44

$25

All the new materials and colors.



More About These Dresses

The wool dresses are of plaids and poiret twill, presenting interesting new style features, as well as exceptional values!

The silk dresses are fashioned of SATIN CREPE, CANTON CREPE, CREPE DE CHINE and GEORGETTE. Every dress is a bewitching new model that will instantly appeal to well dressed women.

Colors: Black, navy, brown, beige and gray.

ON SALE—DAYLIGHT BASEMENT

A Complete New Assortment of

Autumn Millinery

On Sale at $10.00



Beautiful tailored and dressy hats. Many adorned with ostrich and coque feather trims.

Mostly one of a kind styles.

Colors are black, brown, sand, gray, purple and copen. Assortment for matron and miss.

ON SALE—DAYLIGHT BASEMENT

NEWS OF CHICAGO SOCIETY

[Continued from page three.]

Mrs. Marie Deuter of 6734 Chappel avenue announces the engagement of her daughter, Lotta, to Benjamin Bryan Robertson, son of Mrs. Jasper T. Robertson, formerly of Beverly Hills.

Mr. and Mrs. Herbert A. Lemprell of Hammond, Ind., announce the engagement of their daughter, Margaret De Goller, to Robert Alfred H. Burden of Boston.



MISS OLIVE RUGER.

Mr. and Mrs. Harmon Ruger of 6126 South Michigan avenue announce the engagement of their daughter, Olive Adeline, to Clarence Louis Barnes, son of Mr. and Mrs. C. W. Barnes of Chicago.

Mr. and Mrs. John Collin Campbell of 5709 Kenmore avenue announce the engagement of their daughter, Florence May, to Stewart Ferguson Elliott, son of Mr. and Mrs. Loy J. Elliott of 714 Sheridan road.

Mr. and Mrs. J. E. Adair of 733 South Euclid avenue, Oak Park, announce the engagement of their daughter, Roberta Harrison, to Sidney W. Faram, son of Mr. and Mrs. Samuel Faram of 22 North Mayfield avenue, Austin.

Mr. and Mrs. Denis Cronin of 5537 South Aberdeen street announce the engagement of their daughter, Catherine, to George Costello, son of Mrs. Mary Costello of 5634 South Aberdeen street.

Mr. and Mrs. A. Franklin of 1972 Evergreen avenue announce the engagement of their daughter, Anna, to Morrey Levin of 2135 West Roosevelt road.



MISS STELLA MITCHELL.
(Daguerre Photo.)

Mr. and Mrs. Harry Mitchell of 5658 South Park avenue, announce the engagement of their daughter, Stella, to Harold M. Hefter, son of Mr. and Mrs. M. Hefter of the Chicago Beach hotel.

Mr. and Mrs. George Percila Cornell of Birmingham, Ala., announce the engagement of their daughter, Elizabeth Hunt, to Daniel Curtiss Rand of Chicago. The wedding will take place in November.

Mr. and Mrs. Louis Hecht of 939 Argyle street announce the engagement of their daughter, Ruth Charlotte, to Arthur A. Covici, son of Mr. and Mrs. M. Covici.

Mrs. William A. Wolfgram of 649 North Long avenue announces the engagement of her daughter, Mae Caroline, to Walter H. Veadie, son of Mr. and Mrs. George T. Veadie of 306 North Lotus avenue.

Mr. and Mrs. Louis Naas of Minneapolis, Minn., announce the engagement of their daughter, Agnes Grace, to Paul Ralph Brauer, son of Mr. and Mrs. Caspar Brauer of 427 Roscoe street. The wedding is to take place in November.

Mr. and Mrs. H. C. McLaughlin of 6421 Magnolia avenue announce the engagement of their daughter, Bernadette, to John P. Winn, son of Mr. and Mrs. P. C. Winn of 1107 Albion avenue.

Mr. and Mrs. L. Lobelson of 1516 Bryn Mawr avenue announce the engagement of their daughter, Gertrude, to Abraham Spinner, son of Mr. and Mrs. Joseph Spinner of 5402 Ridge avenue.

Announcement is made of the engagement of Miss Sonia Smoler, daughter of Benjamin Smoler of 2149 Leland avenue, to Jack J. Handelsman, son of Mrs. G. Handelsman of 3612 Arthington street.

Mr. and Mrs. Theodore L. Dodd of 421 Kedzie street, Evanston, announce the engagement of their daughter, Natalie Peiro, to Frederick Douglas Sadler, son of Mr. and Mrs. F. W. Sadler of 716 Hinman avenue, Evanston.

Mr. and Mrs. A. Linker of 1332 Independence boulevard announce the engagement of their daughter, Dorothy, to A. M. Rosenblum of New Castle, Pa.

Mr. and Mrs. S. Kartoon of 3437 Douglas boulevard announce the engagement of their daughter, Mollye, to Louis B. Davis, son of Mrs. L. Davis of 1618 South Ridgeway avenue.

Mr. and Mrs. Samuel F. Greenfield of 3647 Broadway, New York, announce the engagement of their daughter, Ruth, to Leon Lherer, also of New York.



MISS CELIA BRILL.
(Ecot Photo.)

Mr. and Mrs. S. Brill of 1559 South Central Park avenue announce the engagement of their daughter, Celia, to Albert A. Horwith, son of Mr. and Mrs. M. Horwith of 1356 South Lawndale avenue. The wedding will take place early in January.

Mr. and Mrs. J. D. Mandelbaum of 3430 Lincoln avenue announce the engagement of their daughter, Theresa, to Barney Lewis, son of Mr. and Mrs. I. Lewis of Hempstead, L. I.

Mr. and Mrs. Morris Morrison of 812 Eastwood avenue announce the engagement of their daughter, Edith, to Joe Agatstein of St. Louis, Mo.

Mr. and Mrs. N. M. Nemerovski of 3235 Douglas boulevard announce the engagement of their daughter, Esther, to Harry Kintz, son of Mr. and Mrs. L. Kintz of Chicago.

Mr. and Mrs. Henry Rothschild of 1538 South Harding avenue announce the engagement of their daughter, Esther Dorothy, to Charles Brumlik, son of Mr. and Mrs. Joseph Brumlik of Chicago.

Announcement is made of the engagement of Miss Rosalind Andelson of 3838 Congress street to M. Sherman of Omaha, Neb.

Mr. and Mrs. Fisher Ex of 5759 Michigan avenue announce the engagement of their daughter, Kathlyne Myrtle, to Frank May, son of Wolf May of Philadelphia.

Mr. and Mrs. Benjamin Ohrenstein of Gary, Ind., announce the engagement of their daughter, Fleurette Leona, to Robert F. Kahn, son of Mr. and Mrs. David Kahn of Milwaukee, Wis.

Mr. and Mrs. Edward A. Westerman of 6904 Wentworth avenue announce the engagement of their daughter, Stella Genevieve, to Harris E. Smith of 7748 Fielding avenue.

The Rev. and Mrs. Rubin J. Broday of 1341 North Irving avenue announces the engagement of their daughter, Hannah, to Maurice T. Rappaport, son of the Rev. and Mrs. Louis Rappaport of 1543 Millard avenue.

PERSONALS

Mr. and Mrs. Edward L. Cudahy of 1501 State parkway are being congratulated upon the birth of a daughter, Leonore Mary.

Mr. and Mrs. Holden K. Farrar of 329 Sheridan road, Kenilworth, announce the birth of a son, Holden K. Farrar Jr., on Sept. 23.

Mr. and Mrs. John Root and little daughter, Denise, of 25 East Walton place, are at home after having spent the summer at Forest lodge, Traverse City, Mich.

Mr. and Mrs. George Packard of 436 Barry avenue have returned from their summer place at Mackinac, where they had been since Mrs. Packard and Miss Polly Packard returned from abroad in late July. Miss Packard also is at home after a camping trip in Wyoming with Mr. and Mrs. Frederick K. Copeland of Winnetka.

Mr. and Mrs. Howard H. Spaulding Jr. have closed their Harbor Point residence and are at their Michigan City residence for the winter. They will come into town for the opera and other social affairs during the season.

Mr. and Mrs. Oliver W. Holmes have returned to the Ambassador for the winter after having spent the summer in the east, part of the time having been with their son-in-law and daughter, Mr. and Mrs. Harry O. King of Bridgeport, Conn.

Crompton Bangs Jr., son of Mr. and Mrs. Hal Crompton Bangs of Glencore; Charles S. Dewey Jr., son of Mr. and Mrs. Charles S. Dewey of 143 East Walton place, and Edward Brewster, son of Mr. and Mrs. Walter S. Brewster of Lake Forest, are among the Chicago boys who entered St. Paul's school at Concord, N. H., this fall.

Mr. and Mrs. Willard E. Powner have closed their summer place in Wisconsin, and with their infant daughter are at the Lake Shore Drive hotel for the winter.

Miss Helen Barr, daughter of Mr. and Mrs. O. M. Barr of River Forest, and Miss Helen Badenoch of Evanston sailed on Friday for an extended European trip.

Miss Victoria Dalley has returned from a several months' visit in the east, and will spend the winter with her parents, Mr. and Mrs. Albert E. Dalley, at the Lake Shore Drive hotel.

Mr. and Mrs. Robert Graf of 5845 Hyde Park boulevard have returned from their cottage at Roaring Brook, Mich.

Miss Julia Mosser of 436 Aldine avenue, Miss Jean N. Fox of 5615 Greenview avenue, Miss Lois Kimball and Miss Gertrude Peart of Oak Park, Miss Vivian Ratcliffe of Winnetka, and Miss Margaret Ruttan and Miss Catherine Stevens of Evanston are among the Chicago girls at Mount Holyoke college, South Hadley, Mass., this year.

WELCOME!



MRS. ARCHIBALD FREER.
(Blanche-Harris Photo.)

Mrs. Archibald Freer, Mrs. Timothy B. Blackstone, and Mrs. Benjamin Carpenter comprise a committee of women who will act with a committee of men to welcome Gen. Ballington Booth on the occasion of his visit to Chicago on Oct. 7. Gen. Booth will speak twice on that day, afternoon and evening, under the auspices of the Volunteers of America, at their auditorium at Washington boulevard and Ann street.

The Highest Class Talking Machine in the World

THE INSTRUMENT OF QUALITY
Sonora
CLEAR AS A BELL



Baby Grand $200

A striking example of Sonora's popular and exclusive bulge construction—embodying new large tone arm. Plays all makes of Records.

Look Below The Surface!

IN no better manner can you determine Sonora superiority than through *below-the-surface* inspection. Here appears concrete evidence of the quality materials, substantial construction and painstaking workmanship which places Sonora far above the ordinary.

Ask any Sonora dealer to demonstrate the features which make Sonora tone the finest; thoroughly insulated reproducer, brass tone arm, laminated wood horn. View the thick cabinet walls, heavily plated motors and thorough interior finish. Let him *prove* Sonora Superiority.



Canterbury $225

A true example of Sonora's artistic period designs. New large tone arm. Plays all records.

$60 to $3000

DEALERS EVERYWHERE

Sonora Phonograph Company, Inc.
279 Broadway, New York

Buy your Sonora only from a dealer who displays the official certificate of authorization issued by this company.

PURCHASES DELIVERED FIRST PAYMENT — CHEERFUL CREDIT — ALL ALTERATIONS FREE

WHEELER'S
135 So. State St. 4th Floor over Peacock's



Style — Quality — Value

You'll Secure All THREE When You Use Cheerful Credit!

No need to worry about any of these 3 important points—when you take advantage of our special charge account plan!

Good clothes for men and women—priced right—on convenient terms.

Smart Dresses
A stunning collection of Satins, Poiret Twills, Canton Crepes and Charmeens. Not often do you find such distinctive models at such low prices.
24.75, 39.75, 59.50

New Fall Coats
An extensive variety of new Coats and Wraps in all the newest Fall fabrics, styles and colors. When you see them you'll appreciate their value.
19.75 to 195.00

Fur Coats and Jacquettes!
Our showing of high quality, ultra-smart fur coats and jacquettes is complete. All the favored pelts are featured . . . and the new effects in collars and cuffs. Priced from
99.50 to 495.00

Open Tuesday, Thursday and Saturday Until 9 P. M.

"It's Easy to Pay the Wheeler Way"

Trial Tube FREE Mail Coupon



A Famous Beauty

For 40 years—due to a French-type clay

By Edna Wallace Hopper

For two score years I have been a famous beauty. For 32 years a stage star. Yet I still play young girls' parts. And I look as young and winsome as I did when I began.

The reason lies in beauty helps for which I searched the world. I have supplied them to many others, and they secured like results. I know them to be the best helps in existence. So, by countless requests, I have now arranged so all who wish may get them.

A new white clay

Famous beauties have for ages used some facial clay. French experts first taught me to use it, many years ago. Then all clays were crude and muddy, as many are today. Since then science has found ways to multiply their benefits.

The clay I now use is based on 20 years of scientific study. It is that rare clay which experts proved to bring the maximum results.

It is refined clay, with the useless mud removed. It is white and clean and dainty. It embodies several added factors which bring multiplied results. This super-clay, which I call my White Youth Clay, will bring to anyone new ideas of what a clay can do.

New bloom at once

New beauty and new bloom come quickly to the user of Youth Clay. It purges the skin of all that clogs it—the causes of sallowness, blackheads and blemishes.

It brings the blood to the skin to nourish and revive it. The result is that rosy afterglow which so amazes and delights.

It firms the skin, combats all lines and wrinkles, reduces enlarged pores. Thus many women, in 30 minutes, seem to drop ten years. And my smooth, baby-like complexion shows what constant use will do.

One must use clay

Every girl and woman should use clay in justice to herself. No one can look her best without it. None can keep her bloom and contour, as have I. Users of clay stand out in any crowd.

But the clay of today is this new-type clay—my White Youth Clay—which science has perfected.

Edna Wallace Hopper's Youth Clay is now supplied by all druggists and toilet counters. Price, 50c and $1 per tube. Also my Youth Cream, which should follow the clay. Also my Facial Youth, my famous liquid cleanser. Also my Hair Youth, which brought my luxuriant hair. My Beauty Book comes with each.

I urge every girl and woman to use these matchless helps. Let them bring you what they brought to me and mine.

Trial Tube Free

I invite you to try my White Youth Clay at my Cost. Write name below and mail this coupon today.

Edna Wallace Hopper, Trilume-ist, Waukesha, Wis.

Send me free tube of White Youth Clay, also your Beauty Book.

Name .....

Address .....

161

BonTon CORSETS

Stylish New Models, Back Laced, With Two "Medallions" That Flatten The Lower Back



PRICE $4

MODEL 1508 - Back Lace

PRESENT fashion demands the flat, smooth back. This type of corset with two "Medallions" gives it. For Medium or Average figures. Rubber top. Lightweight and flexible. Coutil, $4. Other similar designs are 1524, pink broche, $5.50; and 1532, coutil, $6.50.

Sold at Leading Stores.

If Unable to Get Them, Write at Once to

Royal Worcester Corset Co., Worcester, Mass.

Chicago Salesroom, 223 West Jackson Street

The Downy Rest Bed Spring is as silent as the night. It never creaks, but quietly adjusts itself to the contours of the body and rests you all over. Ask your dealer.

Haggard & Marcusson Co., Chicago

Downy Rest Bed Springs
They Rest You All Over



Special Offering of

NEW FALL COATS, $34.75

Exquisite creations fashioned of the finest pile fabrics. All the newest Autumn colorings. Luxuriously fur trimmed. Values to $75.

DRESSES, $24.75

Comprising Dresses for every occasion—Evening, Street and Dinner wear. Of Charmeen, Satin, Kloky and Velvet. Values to $50.

SAMPLE CLOAK & SUIT SHOP
4th fl. 36 So. State St.
N. AMERICAN BLDG.

WADE-TWICHELL CO.

THIS PARLOR PLAYER OUTFIT, $485



$10 Per Month

WADE-TWICHELL CO.

Do you realize the advantages of a BALL BEARING CLEANER over the ordinary electric vacuum cleaner?

BALL BEARING Cadillac
Motor of Character

Requires No Oiling
Has 25 per cent more suction
Lasts a Lifetime

You can buy a BALL BEARING CADILLAC for the same price as an ordinary bearing cleaner. We can safely say that it is the biggest cleaner value you can get. Be sure to see it before you buy. A demonstration costs you absolutely nothing.

Phone Monroe 6606 for Free Demonstration in Your Home or Write

Clements Mfg. Co.
601-613 Fulton Street, Chicago

See it at the Food and Household Appliance Exposition, Coliseum, September 29th to October 6th.



Women Voters' League Plans Lively Sessio

When greater perils were known, Those women show a front of iron, And, gentle in their manner, they Do bold things in a quiet way.
—THOMAS DUNN ENGLISH—Ballads.

By Kate Webber.

PLANS are under way for wi promises to be an unusually v uable and interesting year of tivity in the Illinois League Women Voters.

The Chicago League of Women V are forum, which is the central p gram making body of the League Women Voters in Cook county, h planned a brilliant autumn progra emphasizing questions of national a international import. It will meet f the first time this club season on Satu day at 2 o'clock at the Congress hot when Miss Julia Lathrop, president the state organization, will give an a dress on "Women in Politics." M Willis B. Laird, the new president, w preside.

Two legislative sessions and a co vention for the making of a state co stitution have occurred since the wom of Illinois were fully enfranchised. some "lost motions" during the rece legislative session the women are s poignantly aware. The theme of Mi Lathrop's talk is timely and a valuab and lively discussion is apt to ensu Representatives of all political parti have been invited to participate a women in public office in Illinois w be guests.

Beginning Oct. 31, in the interest progressive education, the Chica League of Women Voters forum, in o operation with the Henry Ryder mem rial fund and the department of educ tion of the Chicago Woman's club, w present Mrs. Helen Thompson Woolle of Detroit in a series of lectures o "Habit Formation in Childhood."

The forum will present not only u gent questions of national and inte national import, and conduct some fi portant conferences under the directio of its research committees, but wi through its social committee likewis uphold the ideal and give spiritual i terpretation to its principles.

As its most important single ob jective for the coming year, the stat league already has entered upon a active campaign to get out 75 per cen of the voters of Illinois at the nex presidential election, in 1924. Mrs Maud Wood Park, president of th National League of Women Voters has asked for the coöperation of a state leagues in this effort to get th voter to feel his responsibility an utilize his opportunity. As the pre liminary move in this campaign th Illinois league has printed in its Sep tember bulletin the vote in Illinois county by county, for the last presi dential election, in 1920. The vote i not particularly pleasing to contem plate; and since women are much worse offenders than men, it is largely

DOORS

Owing to the extrao ity and styling of th be hosts to the great ever been our pleasu

St

Hundre

Again we incomparab every Dres



$25

Ton
SETS
els, Back Laced,
dallions" That
Lower Back



08 - Back Lace
hands the flat, smooth
corset with two "Medal-
ium or Average figures.
t and flexible. Coutil,
signs are 1524, pink
, coutil, $6.50.
ding Stores.
m, Write at Once to
et Co., Worcester, Mass.
West Jackson Street

ing is as silent as the
quietly adjusts itself to
and rests you all over.
ion Co., Chicago

owny
Rest
l Springs
Rest You All Over

dvantages of a
CLEANER
vacuum cleaner?
NG
IC
ing
e suction
ie
LAC for the same
We can safely
ine you can get
monstrating costs
Demon-
Write
o.
ings
ance Expo-
ctober 6th.

WOMEN'S CLUB PAGE

Women Voters' League Plans Lively Session

"Where greater perils men environ,
Where women show a front of iron;
And, gentle in their manner, they
Do bold things in a quiet way."
—THOMAS DUNN ENGLISH—BETTY KANE.

By Kate Webber.

PLANS are under way for what promises to be an unusually valuable and interesting year of activity in the Illinois League of Women Voters.

The Chicago League of Women Voters' forum, which is the central program making body of the League of Women Voters in Cook county, has planned a brilliant autumn program, highlighting questions of national and international import. It will meet for the first time this club season on Saturday at 2 o'clock at the Congress hotel, when Miss Julia Lathrop, president of the state organization, will give an address on "Women in Politics." Mrs. Willa B. Laird, the new president, will preside.

Two legislative sessions and a convention for the making of a state constitution have occurred since the women of Illinois were fully enfranchised. Of course "lost motions" during the recent legislative session the women are still poignantly aware. The theme of Miss Lathrop's talk is timely and a valuable and lively discussion is apt to ensue. Representatives of all political parties have been invited to participate and women in public office in Illinois will be guests.

Beginning Oct. 31, in the interest of progressive education, the Chicago League of Women Voters forum, in cooperation with the Henry Ryder memorial fund and the department of education of the Chicago Woman's club, will present Mrs. Helen Thompson Woolley of Detroit in a series of lectures on "Habit Formation in Childhood."

The forum will present not only urgent questions of national and international import, and conduct some important conferences under the direction of its research committees, but will through its social committee likewise uphold the ideal and give spiritual interpretation to its principles.

As its most important single objective for the coming year, the state league already has entered upon an active campaign to get out 75 per cent of the voters of Illinois at the next presidential election, in 1924. Mrs. Maud Wood Park, president of the National League of Women Voters, has asked for the cooperation of all state leagues in this effort to get the voter to feel his responsibility and utilize his opportunity. As the preliminary move in this campaign the Illinois league has printed in its September bulletin the vote in Illinois, county by county, for the last presidential election, in 1920. The vote is not particularly pleasing to contemplate; and since women are much worse offenders than men, it is largely their task during the next few months to arouse sufficient interest so that their 46 per cent vote in 1920 may be changed to 75 or better in 1924.

For its more immediate activities the state league has arranged for a school of citizenship, in cooperation with the University of Illinois, on the university campus at Urbana, Oct. 30 to Nov. 2, under the direction of Prof. Garner, head of the political science department. Three lectures and two round tables will be conducted each day by members of the university faculty. Miss Julia Lathrop, president of the Illinois League of Women Voters, and Mrs. Lottie Holman O'Neill also will speak.

The state league is arranging a luncheon conference on Oct. 16 to discuss child welfare problems, state and national, with Miss Grace Abbott, chief of the children's bureau.

The state convention of the league, which will be held Nov. 20-22, will give special prominence to the need of active work in preparation for the elections in the fall of 1924, not only to get out the vote, but to educate the men and women of Illinois on the two big propositions which will be put to them at that time, the hundred million dollar road bond issue, and the amendment to the amending clause of the state constitution.

Owing to the rapid increase in its membership, the Sixth ward league of Women Voters has been forced to seek larger quarters, and is holding its meetings this year on alternate Thursdays in the Woodlawn Masonic temple, 6400 University avenue. The league's general plan of work for the year includes preparation for the 1924 elections, and for this purpose they have secured Mrs. W. W. Ramsey, organization chairman for the Illinois league, to conduct throughout the year at alternate meetings, a citizenship school on the general subject, "Our National Government." The next meeting of the league will be on Oct. 11.

The Evanston League of Women Voters, says its president, Mrs. Walter Atwater, has arranged its program for the year with particular reference to international questions. Horace J. Bridges will speak at its opening meeting, held in cooperation with the Evanston Woman's club, on "Some Recent Attacks on American Democracy." The league has also arranged for Mrs. James W. Morrisson to speak on Dec. 10, at the home of Mrs. E. J. Buffington, on her experiences in Europe during the last few months. Through Mrs. George H. Tomlinson, the league's chairman of international coöperation, the churches are being urged to hold at least one discussion of international questions, preferably at some date near Armistice day.

The Douglas League of Women Voters has already held a successful citizenship school at the South Side Community house and is making many plans for precinct meetings in the various parts of the Third senatorial district as well as monthly meetings for the entire district. Mrs. Irene Goins, president of the league, expressed the belief that the school of citizenship has aroused in women a great desire for political education and that much could be expected from women in the district this coming year.

Mrs. Herbert Smith, recording secretary for the Hyde Park League of Women Voters, in outlining the work of the league for the coming year, said it expected to lay special emphasis on the education of women to the legislative needs of Illinois in preparation for the next session of the legislature.

"Women," she said, "gained little of the legislation they sought at Springfield last spring, but they gained much in understanding of needs and methods which they expect to capitalize during this coming year."

The first meeting of the league will be Oct. 23. Since this date is so near the judicial election on Nov. 6, they are leaving the program open for election consideration and are waiting to put it in more definite shape when they learn what party leaders and party conventions may decide to do.



MRS. HENRY M. BOON.
[Moffett Photo.]

The Arché club, long identified with the activities of the south side, will hold its opening meeting on Friday at 11 o'clock, when Carl R. Krafft will speak to the art study class. A musicale in the afternoon will be presided over by the new president, Mrs. Henry M. Boon.



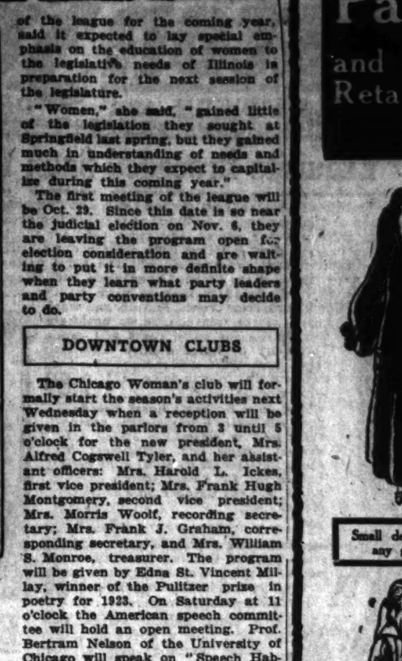
MRS. JOSEPH MAYER.
[Steffens Photo.]

The Chicago Woman's Aid, which heretofore has held its meetings at Sinai Social center, will inaugurate its season's activities on Tuesday afternoon and evening with a reception in the new clubrooms in the Kimball building. Mrs. Joseph Mayer, the incoming president, will be assisted by the other officers. Since its inception in 1882 the club has been a large factor in promoting the cultural and civic growth of the city.



MRS. DARIUS T. PHILLIPS.
[Moffett Photo.]

Mrs. Darius T. Phillips is president of the North End club, which will begin its activities for the club year with a celebration of president's day at the Northern Masonic temple. The club has a membership of several hundred women who work each season toward a goal which will prove of benefit to the community.



MRS. WILLA B. LAIRD.
[Matzene Photo.]

Mrs. Willa B. Laird is president of the Chicago League of Women Voters forum, which supplements the work of local leagues. The forum provides for women voters of Cook county and vicinity a central assembly where urgent questions are discussed by authorities and candidates of all parties are impartially presented.

DOWNTOWN CLUBS

The Chicago Woman's club will formally start the season's activities next Wednesday when a reception will be given in the parlors from 3 until 5 o'clock for the new president, Mrs. Alfred Cogswell Tyler, and her assistant officers: Mrs. Harold L. Ickes, first vice president; Mrs. Frank Hugh Montgomery, second vice president; Mrs. Morris Woolf, recording secretary; Mrs. Frank J. Graham, corresponding secretary, and Mrs. William S. Monroe, treasurer. The program will be given by Edna St. Vincent Millay, winner of the Pulitzer prize in poetry for 1923. On Saturday at 11 o'clock the American speech committee will hold an open meeting. Prof. Bertram Nelson of the University of Chicago will speak on "Speech Habits."

[Continued on page eight.]



After you've put the hood on the Underwood and powdered the nose you're almost ready to meet HIM for dinner.

But are you?

Don't forget your nails! It takes only two minutes to give your finger nails that Glazo touch of refinement.

Will he notice it? I'll say he will.

Are You Proud of Your Nails?

GLAZO
LASTS 3 TIMES AS LONG
NO BUFFING

Paul's Wholesale and Retail FUR House
32 N. State—5th Floor



Small deposit holds any garment.



Here You Find the Finest Furs at Great Savings!

This wholesale house is well known for its exceptional values and styles.

BUY HERE WITH CONFIDENCE—EVERY FUR COAT HAS PAUL'S GUARANTEE.

Specially Featured Monday

$150 Northern Seal Coats
with Viatka Squirrel collar and cuffs, extra special Monday, $98.50

Hudson Seal Coats
with Marten collar and cuffs; high grade models; dyed Muskrat, $350 values; Monday's sale price, only $215

$750 Siberian Squirrel Coat
$485
Exceptionally smart style—beautiful collar and fashionable mandarin sleeves—at a great saving Monday.

Monday Special!
Laskin Seal Coats with Marten collar and cuffs; stunning models; extra special at $87.50

Hudson Seal Coats, with Viatka Squirrel collar and cuffs—extra special $350 value, while they last. $247.50

NATURAL MUSKRAT COATS
Smart new models, with Raccoon collar and cuffs; extra special, $105

Northern Seal Coats—($150 reg.) with natural squirrel collar and cuffs. Monday—$97.50

Hudson Bay Seal Coats, with Marten collar and cuffs (50 in.). Monday—$105

NEW ZEALAND BUCK SEAL COATS
With natural Squirrel collar and cuffs; an innovation this season; extra special, $110

$135 Laskin Seal Coats
(48 in.) Extra Special, $82.50

DOORS OPEN 9 A. M.

Owing to the extraordinary values and the superb quality and styling of the Dresses in this sale, we expect to be hosts to the greatest throng of eager shoppers it has ever been our pleasure to serve.

"The House of Courtesy"

F. B. GEORGE CO.
131-133 SOUTH STATE STREET
Between Monroe and Adams

BE HERE EARLY

We anticipate another immense crowd here tomorrow and earnestly suggest that those who can shop in the morning make their plans now to do so. It will mean better selection and better service to all.

A Marvelous Underpriced Purchase—A Genuine Merchandising Triumph Resulting in a

Stupendous Dress Sale

Hundreds of Dresses! Scores of Styles! Exquisite Fabrics! Gorgeous Trimmings! Silks! Cloths!

Again we demonstrate our leadership in Dresses! Again we offer the women of this city the sort of sale that has made this store famous throughout the country for its incomparable values! Again we offer you the opportunity to purchase modes of the moment in newest Fall Dresses at savings that are a little short of sensational! Practically every Dress is new and purchased expressly for this sale!

Actual Values Up to $79.50 Offered in Two Low Priced Groups

$25

Values to $49.50 ... $25

Values to $79.50 . . $35

$35

FABRICS—Georgette, Satin, Velvet, Poiret Twill, Fancy Chiffon, Crepe Satin, Tricotine, Canton, Lace Combinations, Crepe Elizabeth, Charmeen, etc.

STYLES—Street, Afternoon, Dance, Dinner, Evening, Beaded, Embroidered, Novelty Sleeves, Bouffants, New Drapes, Sleeveless, Plaits, Etc.

$35

Think of it! Practically every material and style you will find in Dresses selling up to $100 and more is involved in this extraordinary event at $25 and $35. Women who know quality, style and value will be here by the hundreds tomorrow and they won't be disappointed. There are Dresses for everyone wearing 14 to 46 sizes.

Top Coat Sale
Choice of Values Up to $35
These are really wonderful Coats. They are expertly made of the newest fabrics, in Plaids, Stripes and Checker Board effects. Many have collars of Red Fox and Raccoon. All colors and smart combinations of colors. Garments are full or half lined.
$24

Cloth Coat Sale
Choice of Values Up to $150
Finest quality Coats comprise this remarkable sale group for Monday. A new shipment of just 114, comprising Marvellas, Geronas, Veldynes, Panvelaines, Fashonas, etc., with massive fur collars and cuffs of Wolf, Siberian Squirrel, Mole, Fox, Beaver, etc.
$79

Lowest Prices Our Chief Attractions
Boston Store
STATE MADISON AND DEARBORN STS.

$1.25 Corduroy Velvet, 75c Yd.

—Second Floor—None Delivered—



36-inch corduroy velvets; finest quality, soft, supple, rich, silky finish; in the popular wide width. For dresses, kimonos, etc.; in all the latest light and dark shades. $1.25 value, special at, yard,

75c

4-In. Fiber Silk Fringe, 39c Yd.

—Second Floor—None Delivered—



Fine quality fiber silk fringe, full 4 inches wide, in a great variety of colors and color combinations. Regular 59c value, special Monday at, yard,

39c

Women's Union Suits at 2.79

—Third Floor—None Delivered—



Women's silk and wool union suits; low neck, sleeveless, knee or ankle length; and Dutch neck with elbow sleeves, ankle length; shell or band finish neck; sizes 34 to 50; special at

2.79

All Wool Plaid Bed Blankets

—Second Floor—No Mail or Phone Orders—



Full-inch pure Australian wool plaid bed blankets, thoroughly steam blanketed and shrunk; weight 5 lbs. In blue, tan, pink and gray; thread whipped and sateen binding. Regularly $11.50 special tomorrow, pr.,

8.85

38 Pc. Breakfast Set, 2.49

—Eighth Floor—No Mail or Phone Orders—



38 piece breakfast set of American semi-porcelain; set consists of 6 teacups and saucers, 6 bread and butter plates, 6 dinner plates, 6 coupe soup plates, 6 fruit saucers, 1 baker, and 1 meat platter. Because of very slight imperfections the price is special Monday at, set

2.49

Baldwin Radio Head Phones

—Eleventh Floor—None Delivered—



Master Baldwin type C radio head phones; unsurpassed tone quality; complete with six foot cord; 12.00 value; special at

7.

LAKESIDE Early June Peas

—Twelfth Floor—No Mail or Phone Orders—



Lakeside selected early June peas; very fine flavor; new 1923 pack; limit 12 cans,

16c

Exquisite Brocaded Satin Canton Crepes



The ultra fashionable silk for fall wear, says "Fashion," and so the October Sale provides it at an exceedingly low figure at the very beginning of the season, for frocks, evening gowns, and much used for the lining of fine coats, capes, and furs; 40 inches wide, extra heavy all silk Canton crepe with beautiful satin brocaded designs and floral patterns in black, white, navy, fawn, gray, green, Copenhagen, etc. Regularly 6.00; for the October Silk Sale tomorrow at, yard.....

3.98

Black corkscrew crepes, fine silk and wool, heavy coarse weave, used so profusely this season for suits, coats and capes. These are of finest quality deep rich black and wear so satisfactorily; 39 inches wide. Worth fully $3.75; tomorrow at, yard.....

2.89

Black satin Radiant; finest quality; pure silk, extra heavy, drapes gracefully and so splendidly suited for dresses, capes and jacquettes; it has a richness all its own; none better made; 39 inches wide; worth $5.50; for the October Sale of Silks Monday at, yard.....

3.98

Black moire silk poplin, 36 inches wide, in great demand this fall for dresses and jacquettes; rich raven black, extra heavy quality; bright lustrous finish; $3 generally, yard.....

1.98

40-inch black chiffon velvet, rich silk face, closely woven pile, soft souple draping quality, for dresses, capes, etc.; $4.50 regularly; tomorrow for the October Sale of Silks, at, yard,

2.98

Satin Canton Crepes

for Fall wear—the silk every woman is talking about, and rightly so, for what other silk makes up so prettily and gives such excellent wear? A fortunate purchase makes this unusual offering possible. 39 inches wide, firmly woven, rich crepy weave, bright lustrous satin face, heavy all silk quality, in every new and wanted color, street shades, evening tints and black and white to choose from. Regularly $4.00 is the price; for the October Sale of Silks, Monday, at, the yard .....

2.75

Black Silk Chiffon Velvets

Black silk chiffon velvets, the finest of all pile dress fabrics and ultra fashionable for this season's gowns, capes and coats. Here are fine imported and domestic qualities, rich shimmering pure silk and silk face, firm, closely woven pile velvets, the selected grades that will wear excellently; 36 to 40 inches wide; values exceptional; for the October Sale of Silks Monday at, yard,

7.39 5.39 4.89 4.39

Black satin Imperial, for handsome gowns and capes, extra heavy quality, beautifully soft and clinging; has that rich velvety finish, brilliant lustre and so fashionable, too; wears excellently; should sell for $3.75; tomorrow at, yard.....

2.98

39 inch Crepe de Chines. A splendid heavy quality at a temptingly low price—5,000 yards including all the street shades and evening tints, including white. Firmly woven, dependable wearing Crepe de Chine—suitable for dresses, blouses, lingerie—an opportunity for the October buyer to economize. The $2.50 quality ties for Monday, yard...

1.79

39-inch black Canton crepe, fine pure silk quality, extra heavy rich crow black, bright, lustrous finish and retains its rich appearance; the usual $4.00 quality; tomorrow at, yard .....

3.29

Novelty imported chiffon and velvet metal brocades, novelty chiffon velvets, beautifully printed, rich multi-colored effects, and novelty silk and metal brocades for evening gowns, trimmings, etc. Values to $25. Monday at, yard,

17.50 12.50 9.50

Black Satins and Taffetas

Two very popular black silks at a matchlessly low price, 35 inches wide, fine, heavy, firmly woven, dependable wearing qualities, suitable for dress purposes; rich, black, bright lustrous finish; soft and pliable. This low price is possible for the October Sale because of a timely purchase. Yard...

1.39

36-inch Costume velvet, rich silky sheen, soft chiffon finish, drapes gracefully and so popular this Fall for dresses and jacquettes, twill back, fast pile; will not rub off; in black and the season's correct shades of Copen, Havana, Burgundy, navy, brown, marine, midnight, wistaria, cardinal, etc.; such velvets as are generally sold for $3.25 at most every other store; a matchless October Sale offering Monday at, yard.....

2.25

KANN-KNIT

10,000 yards 36-inch Krepe at the low unusual purchase popular knitted fa October Sale of

Especially for children's dresses, jacquettes, sweater coats, etc.

You'll find black season's light and effects in a va ity and re known to values to $2.50, but slight imperfections, choose tomorrow at dingly low price of,

1.19

Autumn Hats, Individual and Smart

—Sixth Floor—State Street—



From smartly simple sports styles to distinguished Panne velvet, Hatters' plush and Lyons velvet hats, so charming they run the gamut of everything that is novel and smart in Autumn hats.

Trimmed with natural or burnt feathers, Chinese tinsel embroidery, fetching ornaments or brilliant ribbon in an almost bewildering variety.

Such lovely new colors: wood, pheasant, poppy, bottle green and all the brown-hued tones. In all a group of hats that has all the style features of the most exclusive chapeaux, yet is conservative in price, at...

9.75 and 11.75

Corduroy Robes at 4.39

—Third Floor—Dearborn Street—



Corduroy lounging robes, lined with Seco; shawl collar, pockets and sash tie belt; in Copenhagen, rose and wistaria; well worth $5.50; special for Monday at.....

4.39

House coats of quilted taffeta, wool interlined; with large shawl collars, girdles and pockets; many light and dark shades to choose from; worth $17; special for Monday at..

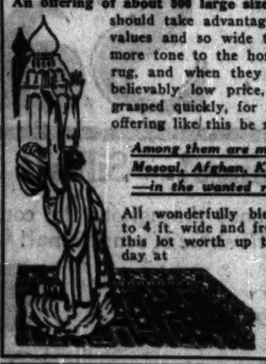
13.75

Warm blanket robes, well made of soft Beacon robe material, dark colorings; heavy cord and tassel at the waist; unusual values at.....

3.65

Oriental Rugs at 34.98

—Ninth Floor—



An offering of about 500 large size rugs that every home-lover should take advantage of, so remarkable are the values and so wide the selection. Nothing gives more tone to the home than a beautiful Oriental rug, and when they are offered at such an unbelievably low price, the opportunity should be grasped quickly, for not for many a day will an offering like this be repeated.

Among them are many Natural Antique Kazak, Mesoul, Afghan, Kurdistan and Ghenzis pieces—in the wanted rose, ivory and blue shades.

All wonderfully blended; average size about 3 to 4 ft. wide and from 6 to 8 ft. long. Pieces in this lot worth up to $75.00. Your choice Monday at

34.98

Curtains, Draperies

—Ninth Floor—State Street—

Fringed panel curtains, in the popular Tuscan filet and casement net, with silk bullion fringe; worth up to $7.50. Specially priced for Monday at, each .....

$5

The very popular filet, madras weave and novelty curtain nets in white or ivory tints; excellent 75c qualities; special for Monday at, yard.....

48c

Terry cloth, 36 inches wide, in a large variety of the newest designs and colorings, suitable for so many purposes and always dependable; $1.19 values; Monday at, yard.....

65c

Figured silk damask in a very attractive color assortment and many handsome designs; suitable for bedspreads and draperies; worth up to $7.50, Monday at, yard.....

3.75

Fiber Furniture: Uncommon Values

—Tenth Floor—



This beautiful "Bloo-tan" fiber living or sun-room suite is one of the season's most exceptional values; a purchase of 250 makes this low price possible, substantially built in combination with hard wood upholstered in cretonnes and finished with loose cretonne covered seat cushions, resting on coil spring base; specially priced at

36-inch settee with high back 19.98

Broad arm rocker at 10.48

High back chair at 10.48

Chaise lounge, high back, at..... 24.48

Table, 22x35 inch top, at 10.48

Or the five piece suite complete, for Monday only, at 67.98

White Linen

—Second Floor—None Delivered—

Snowy white soft pure Irish dress linen at about one-third actual value; 36 inches wide;

made of pure Irish linen, round thread, selected yarns bleached before woven;

Retains its snowy whiteness and wears indefinitely. Much in demand for women's and children's garments, fancy work, for men's shirts, underwear, etc.; $1 value; priced for to-morrow, yard .....

55c

Flowers, etc.

—Main Floor—State Street—

Artificial flowers for home and store decorations at a worthwhile saving. Imported beautiful long stem American Beauty roses, apple blossoms, foxtails; also a large variety of wax flowers, 19c



values, 12c up to

35c

Long Sprays of autumn leaves, some with grapes and rose buds, the 49c to 98c styles; special for Monday at

24c, 39c, 79c

Beautiful wax chrysanthemums in all colors; 15c value at...

8c

One Dollar for your Old Pen

—Seventh Floor—Center—



Men's famous Parker lucky curve self-filling fountain pen with pocket clip, either short or long, or women's chatelaine fountain pen with gold filled ring for cord; always standard at $2.75. Choice of either of the above for your old fountain pen and

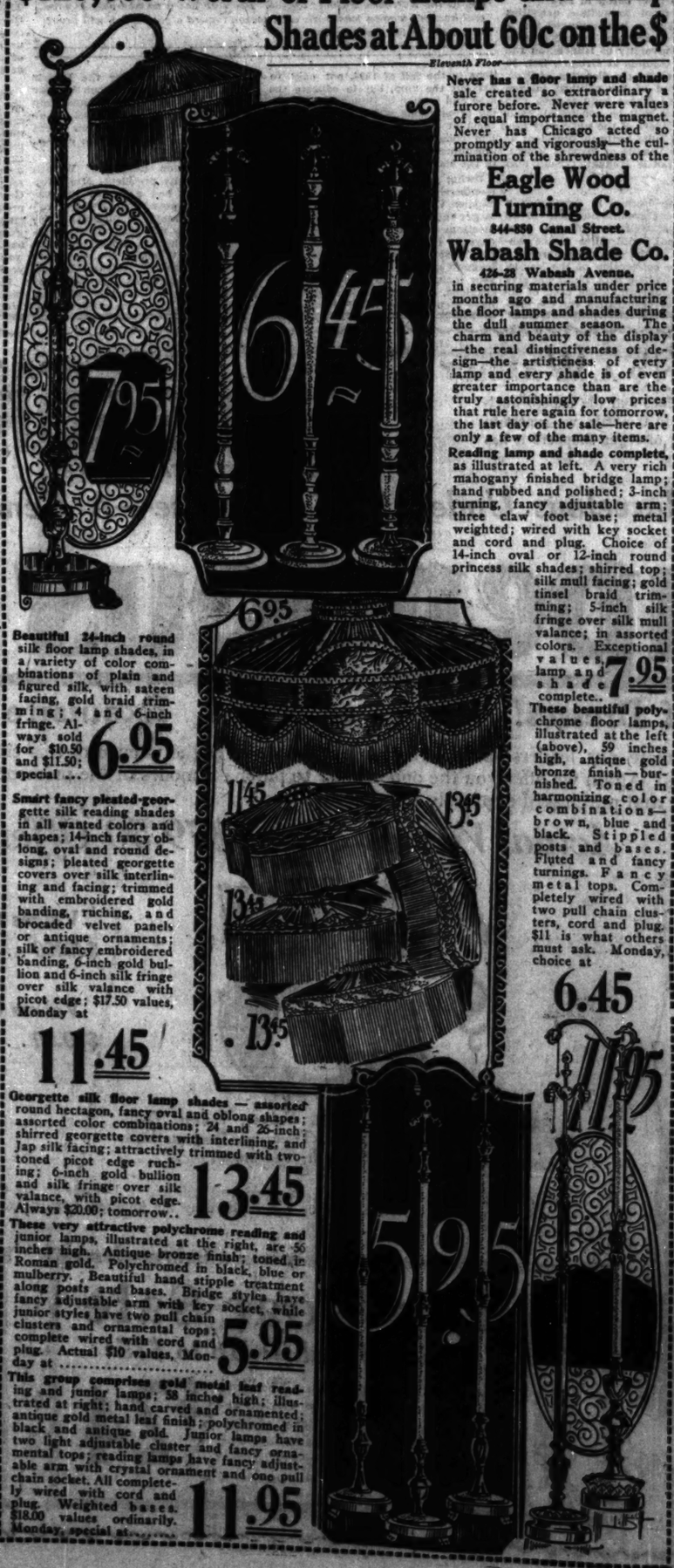
1.69

The Annual October Sale

The pre-eminence of our Silk Section is conceded by the foremost mills and importers in America. That pre-eminence is most important silk event in the Retail Silk World of America. You are interested in this fact, because it is this fact that more colors, more exceptional values than at any other store. The beauty and charm of the silks "Fashion" has declared to the styles of the day, draping with a cleverness that is without a peer. Our great, full block long Second Floor—in the City. Most every woman will tell you that our Silk Section can always serve you best—larger varieties, great says, "For Silks, the Boston Store." From the most bountiful stock of silks we have ever had, we ask

One More Day—Our Phenomenal Sale of $125,000 Worth of Floor Lamps and Lamp Shades at About 60c on the $

—Eleventh Floor—



Never has a floor lamp and shade sale created so extraordinary a furore before. Never were values of equal importance the magnet. Never has Chicago acted so promptly and vigorously—the culmination of the shrewdness of the

Eagle Wood Turning Co.
844-850 Canal Street.

Wabash Shade Co.
426-28 Wabash Avenue.

in securing materials under price months ago and manufacturing the floor lamps and shades during the dull summer season. The charm and beauty of the display—the real distinctiveness of design—the artisticness of every lamp and every shade is of even greater importance than are the truly astonishingly low prices that rule here again for tomorrow, the last day of the sale—here are only a few of the many items.

Reading lamp and shade complete, as illustrated at left. A very rich mahogany finished bridge lamp; hand rubbed and polished; 3-inch turning, fancy adjustable arm; three claw foot base; metal weighted; wired with key socket and cord and plug. Choice of 14-inch oval or 12-inch round princess silk shades; shirred top; silk mull facing; gold tinsel braid trimming; 5-inch silk fringe over silk mull valance; in assorted colors. Exceptional values, lamp and shade complete..

7.95

These beautiful polychrome floor lamps, illustrated at the left (above), 59 inches high, antique gold bronze finish—burnished. Toned in harmonizing color combinations—brown, blue and black. Stippled posts and bases. Fluted and fancy turnings. Fancy metal tops. Completely wired with two pull chain clusters, cord and plug. $11 is what others must ask. Monday, choice at

6.45

Beautiful 24-inch round silk floor lamp shades, in a variety of color combinations of plain and figured silk, with sateen facing, gold braid trimming; 4 and 6-inch fringe. Always sold for $10.50 and $11.50; special ....

6.95

Smart fancy pleated-georgette silk reading shades in all wanted colors and shapes; 14-inch fancy oblong, oval and round designs; pleated georgette covers over silk interlining and facing; trimmed with embroidered gold banding, ruching, and brocaded velvet panels or antique ornaments; silk or fancy embroidered banding, 6-inch gold bullion and 6-inch silk fringe over silk valance with picot edge; $17.50 values, Monday at

11.45

Georgette silk floor lamp shades — assorted round hectagon, fancy oval and oblong shapes; assorted color combinations; 24 and 26-inch; shirred georgette covers with interlining, and Jap silk facing; attractively trimmed with two-toned picot edge ruching; 6-inch gold bullion and silk fringe over silk valance, with picot edge. Always $20.00; tomorrow..

13.45

These very attractive polychrome reading and junior lamps, illustrated at the right, are 56 inches high. Antique bronze finish; toned in Roman gold. Polychromed in black, blue or mulberry. Beautiful hand stipple treatment along posts and bases. Bridge styles have fancy adjustable arm with key socket, while junior styles have two pull chain clusters and ornamental tops; complete wired with cord and plug. Actual $10 values, Monday at .....

5.95

This group comprises gold metal leaf read-ing and junior lamps; 58 inches high; illustrated at right; hand carved and ornamented; antique gold metal leaf finish; polychromed in black and antique gold. Junior lamps have two light adjustable cluster and fancy ornamental tops; reading lamps have fancy adjustable arm with crystal ornament and one pull chain socket. All completely wired with cord and plug. Weighted bases. $18.00 values ordinarily. Monday, special at.....

11.95

Style and Beauty Unite in The Splendid Fall Coat

—Fifth Floor—Dearborn Street—



Monday selection is advisable from this splendid group of women's and misses' autumn coats that are the newest, all the smartest and most popular sorts. They're made

of Trouvenette, Benivaine, Stewarts Velvia, trimmed with huge collars of Hudson seal, Fox and Manchurian wolf;

in straight and circular styles, side fastening models, full silk lined and finished with silk braids, them as the products of master designers. The many models are illustrated but you will find many more styles active. Come early and get the first choice of this splendid group, for the savings are so many that nowhere else will you find character at anywhere near our splendid selection of autumn shades in Hudson seal, kit fox, etc.; regular $50 values Monday at

39.5

Rich Caracul Jacquettes—Only

—Fifth Floor—State Street—

Caracul jacquettes, the season's garment, heavy, glossy, silk the newest and smartest models, side effects, with great chin collars of Viatka squirrel, metal Fox or self-trimmed; large bell sleeves.

You may choose from such lovely furs as: Beige, tan, cocoa, platinum and gun metal that really seem alive and glistening.

Rich, heavy silk Canton crepe lining ished with fancy shirred pockets and windshields in sleeves; $125.00 values judged by the offerings all over the city, special for Monday .....

$98

Large fluffy fox and wolf animal full silky pelts, in red fox, walnut brown fox, poiret fox, black fox, platinum blue wolf and gray wolf; trimmed with head, tails and paws; very smart collar chokers for dress, suit or coat wear. $22.50 values, for Monday at

12.



In Our Basement

Damask
—Basement—

Mill remnants bleached table damask in a variety of floral designs, 54 and 66 inches wide, lengths from 1 to 6 yards. Worth 49c; special at, the yard .....

37c

Serges
—Basement—

42-inch dress serges, excellent wearing quality, in a variety of new fall shades, for dresses, shirts, etc. $1.25 value, special at, the yard.....

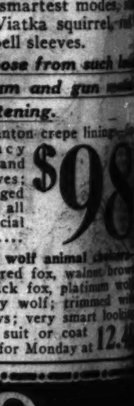
87c

Blankets
—Basement—

64x80-inch wool finished bed blankets, heavy quality, fancy colored borders, thread whipped edges, $5.00 value, special for Monday at, pair .....

3.47

Pretty



Untrimmed Hats
—Basement—

Women's untrimmed hats in all the newest fall shapes, including poke, turban and roll brim models, made of silk and Lyons velvet, hatters' plush, etc., in all the wanted light and dark shades. Values to $2.98, special at

1.47

Dresses

Women's pretty dresses, made of the season's favored fabrics, including fine poiret twill, serge, clinging Canton crepes, flat crepes, sheer tricosham, in novelty stitch and plain weaves, etc., etc.

In Autumn's most wanted colors, including the ever popular black.

Pleated, paneled and draped models; handsomely trimmed with beads, braiding and embroidery. Sizes for women and misses; special for Monday at

9.97

Bars

13c

Women's Sh
—Basement—

Women's novelty low shoes in a great variety of styles; made of patent colt, calfskin, kid, satin, etc. Flexible leather soles, high and low heels, slightly imperfect, so they're priced at

1.97

SEASON'S

ctober Sale of Silks

ENOMENAL SILK EVENT

America. That pre-eminence is
ct, because it is this fact that ma
e silks "Fashion" has declared for
full block long Second Floor—the
e you best—larger varieties, great
silks we have ever had, we ask y

year to a greater degree in the Annual October Sale of Silks—and today the Annual October Sale of Silks is admittedly the
ble for us to serve you so much better year by year—it means that here you find more silks, more varieties, more weaves,
irresistible—a beauty and charm that will be reflected in your new gowns. The soft, souple weaves lend themselves admirably
Floor of all Chicago—is dominated by our Silk Section, just as it dominates every silk sale and every silk offering
matchless values than you can possibly find in any one store elsewhere. That is why most every woman
the savings the October Sale of Silks provides by the few items that follow:

Lowest Prices Our Chief Attractions

Boston Store

STATE MADISON AND DEARBORN STS.

Finest Satin Canton Crepe

Finest satin Canton crepes, extra heavy, yet beautifully soft and clinging, bright lustrous satin face pebble crepe back, one of the best wearing silks we know of and so chic and smart; too; all the new Autumn street shades, evening tints and black and white; 39 inches wide. Regularly $5.00 is the price; for the October Sale of Silks at, yard..... 3.75



Novelty embossed and moire crepe de Chine; pretty floral designs in black and the Autumn's correct shades of brown, navy, cocoa, tan, gray, Belgian, orchid, pink, etc.; very attractive and much in vogue this season for dresses, blouses and cape lining; 39 inches wide; usually 3.50; Monday, yard.... 2.98

35-inch black satin Messalines—firmly woven—heavy quality—bright lustrous finish—suitable for dresses—tomorrow in our Basement—at, yard..... 1.17

39-inch satin charmeuse, bright lustrous finish, firm, heavy, soft, souple quality; brown, gray, Belgian, navy, white, pink; at, yard, 1.89

36-inch crepe Faille, fine cord weave with Canton crepe effect, silk and cotton mixed, bright lustrous finish, so very desirable for all dress purposes in smoke, brown, tan, gray, thrush, Mohawk, Indo, jade, etc. An opportunity you cannot afford to miss; well worth $1.59; in Our "Basement," at, yard,

97c

Plain and Fancy Silks

5,000 yards desirable new fall silks, in plain and fancy weaves, including satins, taffetas, foulards, printed crepes de chine, Gaufre crepes, georgette crepes, etc. A large assortment of light and dark effects, values to $2.25; for Oct. Sale of Silks at, yard, 1.25

Satin crepes, the much talked about silk for autumn, 39 inches wide, unusually fine, extra heavy quality, rich shimmering effect and as serviceable as it is fashionable; appropriate for street, afternoon or evening gowns; black, white and every new light and dark color to choose from. Should retail for $4.50; for the October Sale of Silks at, yard..... 3.29

39 inch Brocaded Canton Crepes—fine heavy quality; soft draping effect; pretty woven satin designs; in black, navy, brown, gray, white, etc., in high favor this season for dresses, also excellent for coat and fur linings; always retailed for $4.50; tomorrow, special price at, yard..... 3.48

39-inch Canton crepe at a lower price than has ever been offered. It is one of the most popular dress fabrics this season; fine silk and cotton mixed; has the rich, lustrous appearance of all silk Canton crepe and wears equally as well; heavy quality, soft draping effect, rich pebble crepe weave; black and colors; all the latest shades to choose from. Regular $2.50 value. Monday in the Basement for the October Sale of Silks at, yard 1.57

Silk Canton Crepes

As popular this season as ever; for wear and rich appearance there is no better silk woven; appropriate for both street or evening wear; these are of fine heavy quality, 39 inches wide; rich, pebbly crepe weave, lustrous finish; all the latest light and dark colors, including black and white; quality you'd expect to pay $3.50; for the October Sale of Silks, yd., 2.65

1.75 Crepe de Chine, 1.15

Tomorrow 7,500 yards pure silk crepe de Chine at a temptingly low price that only the October Sale makes possible; bright, lustrous quality for dresses, blouses and lingerie; forty light and dark colors, including white, flesh, pink, orchid, Nile, maise, turquoise, coral, peach, gray, tan, brown, navy, Copenhagen, old rose, black and white. Monday in our Basement for the October Sale of Silks, at, yard..... 1.15

KANT-KNIT

10,000 yards 36-i Knit and Alltyme Krepe at the lo ever offered—a most unusual purcha two well known, popular knitted fibe accomplished by the October Sale of

Especially fo and children's dresses, gow Jacquettes, sweater coats, etc.

You'll find black a popular of the season's light and d in plain and novelty effects in a varie; the wearing quality and rich appe well known to every values to $2.50, but o slight imperfections, choose tomorrow at the ingly low price of, th 1.19

40-inch pure silk Feutrels Duvetyn, well known for its rich velvety appearance, lightweight, graceful draping effect and is therefore admirably adapted for handsome gowns and capes for street or evening wear; pure silk; latest colors, including Autumn brown, Tete de Negre, gray, midnight, Belgian, Copenhagen, jade, tan, castor, slate, fallow, black, etc. The $4.50 grade, tomorrow for the October Sale of Silks at, yard.. 2.95

affetas

matchless- ne, heavy, ring quali- ses; rich, 1.39

, soft chiffon r this Fall for pile; will not ect shades of own, marine, h velvets as 2.25

tyle and Bea Unite in These lendid Fall Coats

Fifth Floor—Dearborn Street

selection is advisable from this splendid group of men's and misses' autumn coats that represent all the newest, all the smartest and most practical in fall styles. They're made

Trouvette, Beninoise, Stewarts and Geffa cloths, trimmed with huge collars and cuffs of Alaska squirrel, Fox and Manchurian wolf.

and circular styles, side fastening or belted effects, full silk lined and finished with a nicety that rivals them as the products of master tailors. Two of the many models are illustrated for your guidance, but you will find many more styles equally as attractive. Come early and get the first choice of this splendid group, for the savings are so much out of the ordinary that nowhere else will you find garments of equal character at anywhere near our low price. A splendid selection of autumn shades in black, brown, taupe, kit fox, etc.; regular $50 values everywhere; Monday at

39.50



ich Caracul uettes—Only $98

Street

cul jacquettes, the season's garment, heavy, glossy, silky curl, in e newest and smartest modes, effects, with great in collars of Viatka squirrel, metal Fox or self- mmed; large bell sleeves.

You may choose from such leading ws: Beige, tan, cocoa, platinum and gun metal that really seem alive and glistening.

h, heavy silk Canton crepe linings, ed with fancy red pockets and dshields in sleeves; 5.00 values judged the offerings all r the city, special Monday $98



fluffy fox and wolf animal choker- silky pelts, in red fox, walnut brown, poiret fox, black fox, platinum wolf, wolf and gray wolf; trimmed with d, tails and paws; very smart looking kers for dress, suit or coat r. $22.50 values, for Monday at 12.48

Every Woman Seeking to Add "Youth and Fashion" to Her Figure Is Certain to Be Interested in This Corset News

Third Floor—Dearborn Street

Our Corset Section is today quite the largest and busiest of any in the City—larger and busier than it was at any time before the so-called corsetless fad—

Do you wish to know why—it is because our Corset Section has consistently maintained its corps of corsetieres and the fitting service we are famous for at its very best—

The fitting service here aids every woman, no matter what her figure type, to the fashionable lines of the day without infringing upon her health and comfort. **This fitting service is at your command without extra charge.** So that our corsetieres can serve you best, we carefully select the makes of corsets we carry—foremost among them are



Warner Corsets

The inherent goodness designed and built into a Warner corset is reflected in the scores of models and styles they make. We have them here in a complete variety of sizes for our corsetieres to choose from. That is why they can and do fit you properly according to the latest fitting methods. Come and let us show you how to overcome enlarged waist lines, hips grown out of bounds and bulgy diaphragms.

Warner's Brassieres

Have you brassiere trouble—visit our brassiere section and let us show you how readily we can fit you, and perfectly, in a Warner brassiere; for instance, we have a Warner brassiere with a built-up shoulder, front and back that takes excellent care of a fleshy shoulder and flattens the bust; elastic at waist line for adjustment; sizes 38 to 50. In two styles; open front or open back; it has solved brassiere trouble for others; it may solve it for you—at Warner Brassieres up to $5 in complete variety.

$1



Warner corset, style N-33, is admirably adapted for the plump woman who likes a corset of extremely low bust and which sets low down without pushing up. Note the hip shield. This corset will give splendid satisfaction if you have it fitted here. Sizes to 32, at..... $5

Warner's topless corsets have always been popular with the slight woman, but now women of every type of figure call for these low, comfortable models; some are well boned over abdomen with graduated front clasp. They will not ride up on the figure. Give excellent hip control and shape the waist beautifully. May we fit you to a pair tomorrow. Sizes to 36, at $5 and $4

The topless corset (illustrated above), is made especially for the plump figure with soft flesh evenly distributed. It is very soft and pliable, and is a very popular corset. Made of handsome silk brocade. Sizes to 40, at..... 13.50

The Wrap-Around Corset

As successful as ever, this country-wide favorite with just enough elastic to let you "wrap" it and "snap it." Fashioned of exquisite brocade, or fine, firm coutils, and the narrow sections of elastic that are distinctively "Wrap-Around."

For slender figures, sizes to 32.	For plump figures, sizes to 36.	For stout figures, sizes to 40, at
2.00 to 5.00	2.00 to 10.00	4.00 to 18.50

The Corselette

We are having a tremendous demand for these cleverly designed garments, which take the place of corset and brassiere and which hold the figure firmly and support the stockings. For the growing girl we especially recommend several special styles, as just the garment which is needed. They support the bust, keep the figure erect and trim, but in no way interfere with freedom of movement. The style illustrated is excellent for youthful figure, but corselettes are made in great variety; a style for every type and size figure. We shall be glad to show you the style you should wear ..... **$1.50 to $5**

We have corselettes for stout women in sizes 46, 48 and 50 bust measurements, for morning wear or for traveling. A woman who must spend several days in a Pullman or touring in an auto will appreciate the comfort corselettes alone can bring, at..... $3 and $5

Fashion Approves of Poiret Twill

Second Floor—State Street

Poiret twills are here in two remarkable qualities in medium and heavy weights, full 36 inches wide, woven from the finest yarns, suitable for Fall suits and dresses, in a complete range of the new Autumn shades; special for Monday, the $5.50 and $4.50 qualities, at, yard, 4.48 and..... 3.48

58 inch all-wool duvetyn, woven of the finest lamb's wool with soft, rich suede finish; ideal for coats, dresses, suits or wraps; in tan, taupe, brown, French blue, navy, black, etc. Ordinarily sold for $4.00. Special for Monday at, yard..... 2.98

50-inch all wool French serge, good heavy weight, very fine, closely woven twill, the real mannish cloth that will be popular again for Autumn; in navy blue, black and a score of the new Fall shades; $2.50 quality, judged by every standard, Monday at, yard..... 1.98

50-inch all wool chiffon broadcloth, splendid quality, with rich permanent satin luster, closely woven, very fine nap, in black and a full range of colors. By purchasing now you can choose advantageously at a great saving; tomorrow at, yard..... 2.39

Glace Gloves

Main Floor—Center

Women's imported French glace gauntlet gloves, now so much in demand; pique sewing spearback—in beaver, tan and white, all sizes; a very unusual value for Monday, 1.95



$12 Glasses At Only 5.75

Seventh Floor—State Street



Toric glasses, fitted to your eyes by experienced registered optometrists in eyeglass or spectacle frames; many style frames to select from; absolute satisfaction guaranteed; lenses changed Free first six months if necessary; a $12 value complete, including service lenses, frame and case at 5.75

The Notions

Main Floor—Center.

SONIA double mesh real human hair nets, cap and fringe shape; dozen 50c; each at..... 5c

Twin tree shoe hangers for women, furnished with natural wood tips and silver finish, $1.50 regularly; the set of 4 pairs for..... 1.19

Shoe laces, black and brown, from 27 to 72 inches long, the pair 4½c

Dress snap fasteners, black and nickel, doz. cards, 25c; the card at 2c

Skinner Satin Slippers

Fourth Floor—State Street

1,500 pairs Skinner satin slippers in the very latest fall styles and patterns, and of a quality that is bound to please the most exacting and most fastidious women—

Flexible leather soles, Spanish, Junior or satin covered heels.



The values are indeed remarkable for this quality footwear, for the fact that they are made of the genuine Skinner satin, justifies our claim that nowhere can you buy their equal at this exceedingly low price. Special for Monday at..... 2.79

Pepperell Sheeting: Cut

Second Floor—Dearborn Street

Genuine Pepperell bleached bed sheeting; this splendid quality known for its washing and wearing qualities; special at ..... yd. 59c

45x36 and 42x36 inch genuine pepperell bleached pillow slips, this well known brand; special at 35c

36 inch dress and wrapper percale, indigo, gray and white grounds, at ..... yard 19c

32 inch Amoskeag dress gingham, in neat checks and plaids for dresses, etc., at yard 29c

27 inch Red Seal dress gingham, in a complete range of plaids and checks, special at yard 19c

9-4 yd. 54c 10-4 yd. 49c

20 inch genuine Serpentine crepes, in pretty figured and floral patterns, for kimonos, etc., special at, yard 27c

36 inch unbleached sheeting, heavy round thread for sheets and slips, at, yard.. 16c

Hair Switches, Etc.

Seventh Floor—State Street

Hair switches (second quality), 20 inch at 1.49, 20 inch at 1.75, 22 inch at 2.95, 24 inch natural curly hair switches, no gray (1st quality), 10.45

24 inch switches, separate stems, no gray, at 5.79



All around transformations, water waved, second quality, all shades, at... 4.95

Hope Hampton bob (no gray), at 4.95



Sugar

Finest granulated with $5 grocery order (flour, soap, meats and advertised peas not included). 10 lbs. 67c

Twelfth Floor

Coffee, extra fancy Breakfast blend, 3 lbs...$1
Gunpowder tea, fine quality, ¼ lb.....10c
Cocoa, Quitter's Sweet breakfast, ½ lb. can..12c
Corn, Savoy brand, sugar sweet, 3 cans..25c
Pumpkin, new solid pack, No. 2½ can.....12c
Asparagus, Glenora, No. 2½ can 45c
Libby's sauer kraut, No. 2½ can 12c
Chili sauce, large 14½ ounce bottle 23c

Assorted preserves, 9 oz. jar 25c
Mrs. Kidd's pin money Gherkins or chow, 16 oz. jar 30c
Honey Brunnie cookies, 2 package 25c
Sardines, Marie Elizabeth, ½ cans, in pure olive oil 25c
Cerlico Supreme ripe olives, pt. can.....29c
Red Wing pure grape juice, pt. bottle.....22c
Spanish Pimentoes, No. 1 can 10c

Diamond brand vinegar, white or cider, pint bottle A.....19c
Parawax for jam and jelly sealing, lb.....19c
Short Rite soap flakes, 1 lb. pkg. 12c
Soap or Linit powder for fine laundry, 3 pkgs. 21c
Prunes, extra large, 20 to 30 size, 3 lbs.....29c
Franco-American mutton broth soup, No. 2½ can 25c
Lusferty's pancake flour, 4-lb. bag.....29c

HAMS Fancy sugar cured, Boyd & Lanham's hickory smoked, 10 to 12 pound average, special for Monday at, pound..... 21c

The Drugs

Seventh Floor—State Street

Lapactic Pills, 100 in bottle, at 24c

Dandertine (Knowlton), $1 size, at..... 59c

Double distilled witch hazel (Dickson's), qt. at 47c

20 Mule Team borax, 5 pkgs. at.. 49c

10 lb. tin Borden's Malted Milk, at 3.69

Vichy water (Celestin's), imported —large size 39c

All Housewares Lowest Priced

Eighth Floor



Sherwin-Williams Family Paint, beautiful assortment of colors, including inside and outside white, gallon 2.89 at .....

Newbury ready mixed bonton paint, large assortment of colors and white, gallon 1.98

Galvanized iron garbage cans with deep rim lock cover, at 69c

Stover waffle irons, wood handles, at 1.19



Lawn fencing, made of heavy No. 9 wire, 42 ins. high, ft. 9c; 36 ins. high, ft. 7c

Large size copper wash boilers with stationary wood handle 4.39



Peninsular kitchen heater and garbage burner, made of heavy cast iron, adjustable legs, 24.98

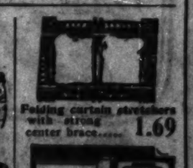


White porcelain enamelled table tops with slight imperfections but not enough to mar the wearing qualities, at 1.39



Hard Mountain canaries, all in full song. Singing birds 4.69

Peninsular self-feeding hard coal base burner, full nickel trimmed, cast iron firepot, with duplex grate, at..... 54.98



Folding canvas stretchers with strong center brace..... 1.69

Peninsular gas range, 36x16 in. oven and broiler, white enameled splasher, door panels and trays; four powerful burners; complete with self-lighter; connected free ... 45.98

Linen Dish Towels at 25c

Second Floor—None Delivered

Pure linen dish towels, 17x27 inches; white with red or blue borde or white wit red or blu checked all over designs worth 50c; limit 2 doz.; at, each,



25c

Women's Silk & Wool Hose

Main Floor—None Delivered

Women's drop-stitched silk and wool hose; light weight, seamless double soles. For sports or street wear; sizes 9½ to 10; seconds of $1.25 qualities, special Monday at



69c

Marvella Coatings, 12.98 Yd.

Second Floor—No Mail or Phone Orders

54 inch genuine "Marvella" and "Marcova" coatings; rich, lustrous, silky finish; so fashionable for coats, capes and wraps, etc., in black and the wanted Autumn shades. Others ask $14.98, very special at, yard,



12.98

New Stamped Bed Spreads

Sixth Floor—None Delivered



New, full size stamped bed spreads, made of splendid quality Pepperell ecru color muslin. In a variety of pretty designs (one illustrated). Complete with bolster cover attached; specially priced tomorrow at 1.89

Console Mirrors

Seventh Floor—No Mail or Phone Orders



Beautifully framed mirrors in the latest miter effects; colored polychrome finish frames; three openings—fitted with plate glass mirrors; two finished with deep miters (as illustrated), size 16x47 inches. Frames finished in brown and Tiffany blue, etc. Worth $15; special at..... 8.85

Simmons Bed and Spring

Tenth Floor—No Mail or Phone Orders



200 genuine Simmons beds, complete with high grade springs. Beds with 2 in. continuous posts and heavy filling rods. Complete, regular $22.50 value, special Monday at 13.98

Enameled Roasting Pan

Eighth Floor—No Mail or Phone Orders



Finest quality enamelled roasting pans, self-basting and browning; will hold 12 lb. roast or fowl; $2.00 value; special at..... 1.39

WOMEN'S CLUB PAGE

[Continued from page five.]

a meeting of the board of directors and chairmen of committees of the Woman's City club will be held tomorrow at 10:30 o'clock. There also will be a meeting of the sanitary district committee tomorrow at 2:15 o'clock. On Tuesday morning at 10:45 o'clock the citizenship study course will open with a talk by Mrs. Walter F. Dodd on "What Is Government? What Governments Are Over Us?" At 11:30 o'clock Col. Manus McCloskey will address the citizenship class on "The Relation of Citizen to Government." There will be a meeting of the Thirty-seventh ward branch on Tuesday also of the Park Ridge branch, and another meeting includes the business and professional women's group at 7 o'clock. On Wednesday morning the Fifth ward branch will meet at the Hyde Park hotel. A club reception will be held on Thursday evening at 8 o'clock in compliment to the new city administration heads and their wives. Mrs. Joseph T. Bowen will give an address of welcome and will present certificates to those who have finished the citizenship training school course. On Friday at 12 o'clock the municipal citizenship committee will meet for luncheon and there will be a meeting of the Homewood branch on Tuesday at 2:30 o'clock.

The first reunion of Le Cercle Francaise will be held at the Hickox studios on Tuesday at 2 o'clock. Mme. Alice Green will present a one act play written for and created by Sarah Bernhardt. There will be songs and a lecture by Prof. C. E. Parmenter of the University of Chicago on "The Reading of French Poetry." A social hour will follow.

The Catholic Woman's league will hold its opening reception on Saturday from 2 to 5:30 o'clock in Recital hall. The guests will be the Rt. Rev. Edward F. Hoban, D. D., auxiliary bishop of Chicago; the Rev. John F. Ryan, spiritual director of the Catholic Woman's league, and Mayor William E. Dever. The board of managers will receive. Mrs. M. Frank Ryan, president of the league, will give the opening greetings. Mrs. John W. Trainor is in charge of the meeting.

Mrs. Henry N. Harsin of 4726 West End avenue will be hostess for a meeting of the Stonewall chapter, U. D. C., on Thursday at 12:30 o'clock.

The opening meeting of the season of the Chicago Woman's Ideal club will be held on Thursday at 1:30 o'clock at the Blackstone. Distinguished artists will give the program, and the guests of the afternoon will be Mayor Dever, Mrs. Walter W. Seymour, first vice president of the I. F. W. C., and H. B. Warner.

A meeting of the Juvenile Service league board will be held on Tuesday at 1:30 o'clock at 208 South La Salle street.

The Chicago Woman's Musical club will observe "presidents'" day at the first meeting of the season on Thursday at 4 o'clock in the Fine Arts building. Mrs. Alma Haye Reed, the new president, will preside.

The Protestant Woman's Service club, at the first meeting of its third year on Wednesday will have Walter B. Mee of the Chicago Church federation, who will speak on "Protestant Coöperation." Reports of the summer work for the children supported by the club will be given by Mrs. C. S. Stover, the work for the ex-service men by Mrs. C. B. King, and the tag day by Mrs. E. H. S. Martin.

The monthly meeting of the Chicago Children's Benefit league will be held on Tuesday morning at 10:30 at the Auditorium hotel.

There will be a meeting of the Daughters of Indiana on Tuesday at 12 o'clock in Recital hall, Fine Arts building. Mrs. Thomas J. Jackson is in charge of reservations for luncheon.

The first regular meeting of the Chicago Hadassah chapter will be held this evening at 8 o'clock at the Hotel La Salle. S. B. Komaiko and Miss Leona Levin, both of whom recently returned from Europe, will speak. There also will be music.

The Colony of New England Women will have charge of the booth representing New England in the celebration of the thirtieth anniversary of the World's Columbian exposition, to be held this week under the auspices of the Chicago Historical society. Among the women on the committee are Mrs. James Ostrom, Mrs. A. Wright Patterson, Mrs. Charles P. Hulbert, Mrs. Bert Keeley, Mrs. Wilbur T. Ford, Mrs. Albert Noyes, Mrs. Frank Day, Mrs. Frank B. Ore, Mrs. Wilhelm Erskine, and Mrs. William Harsche. Among the interesting relics to be shown in the booth is a chair brought to America in 1638 and selected by Mrs. Potter Palmer as one of the pair in the reception room of the woman's building at the world's fair.

Thomas Sloan will talk on "Our Relation to the Indian" at the open meeting of the I Will Womans' club on Tuesday afternoon.

The Illinois Women's Athletic club will hold its first members' meeting of the new club year tomorrow evening at 8 o'clock at the clubhouse, 820 Tower court.

There will be a meeting of the Virginia colony and Powhatan village on Wednesday at 12 o'clock at the Great Northern hotel, followed by luncheon and cards.

Phil Sheridan circle No. 14, Ladies of the G. A. R., will give a bunco party tomorrow evening at 8 o'clock at the residence of Mrs. Della Wilson, 18 South California avenue.

CLUB ETHICS

By Maude Swalm Evans.

You have accepted an executive position in your club for the coming year. Are you familiar with the by-laws of your organization? Ignorance of them is apt to cause trouble, in spite of the best intentions.

A new chairman of a department found this out last year when she was called away from her home town for a month, shortly after taking office. She asked her best friend to preside at meetings and to act in her place, notwithstanding the fact that she had a vice chairman, elected by the club.

Both the best friend and the vice chairman were put in embarrassing positions. Hard feelings, sharp words, and heartaches followed.

When the chairman returned she was questioned by the president of her club.

"How did you happen to ask Mrs. Martin to fill your place while you were gone, when you have a vice chairman?

"Why, Mrs. Martin lives so near me, it was so easy to talk over the work with her before I left. Mrs. Sands (the vice chairman) lives five squares away. Really, I intended no slight."

"But our by-laws state that a vice chairman shall act in the absence of the chairman."

"I haven't read the by-laws. But I will."

She did. She admitted her shortcoming, and straightened out the matter to the satisfaction of all concerned.

She is now considered an authority on the by-laws of her club, and to every new executive she says: "Know your by-laws and avoid trouble."

SOUTH SIDE CLUBS

Following the meeting of the parliamentary law class of the South Side Catholic Woman's club on Thursday at 1 o'clock, there will be a business meeting and a talk by Mrs. W. S. Heffernan on "Duties of a Board Member."

There will be a directors' meeting of the junior auxiliary of the mothers' aid of the Chicago Lying-In hospital tomorrow at 1 o'clock, followed by a sewing meeting.

The opening reception of the Hamilton Park Woman's club will be held on Tuesday afternoon. There will be a program of literary and musical offerings.

The first regular meeting of the sisterhood B'nai Sholom Temple Israel will be held on Wednesday afternoon at the community house. Dr. Gerson B. Levi will speak and there will be music.

The Mathesis club will hold its first fall meeting on Wednesday when a reception will be given at the residence of Mrs. Joseph Reece. Mrs. Martin Strand, president of the third district, will be a guest.

On Tuesday at 10 o'clock the Chrysolite club will hold its opening meeting, when Mrs. A. S. Corken will give a review of the annual meeting of the I. F. W. C.

The opening meeting of the Chicago South Side club will be held on Tuesday at the clubrooms, 1142 East 46th street. Luncheon at 12 o'clock will be followed by a program.

Tomorrow at 2 o'clock the Bryn Mawr Woman's club will open its autumn season at the South Side Tennis club, 73d street and East End avenue. There will be a reception at which Mrs. J. H. Brinkerhoff, president, and the officers will receive.

Tomorrow's meeting will mark the first of the season's activities of the Morgan Park Woman's club. The program will begin at 2 o'clock.

The Ambrose Woman's club will hold its initial fall meeting on Tuesday at 2 o'clock at Kenrose hall. It will be guest day and there will be a program.

The opening meeting of the Washington Park Woman's club will be held tomorrow at 2:30 o'clock.

The Martha Washington Woman's club will hold its first meeting on Friday at 1:30 o'clock at the residence of Mrs. Daniel Burkhartsmeir, 7200 Crandon avenue. Mrs. W. W. Seymour and Mrs. John S. Maure will be guests. There will be a meeting of the board of directors tomorrow morning at the Woodlawn bank.

[Continued on page nine.]

"New Models from Old"


BEFORE

FURS

We match skins and lengthen your fur coat any desired length. We remodel, repair and reline fur coats exclusively. We own and operate Chicago's largest fur coat factory.

BARGAINS IN NEW FUR COATS ALWAYS ON HAND

Old coats have a certain value when traded in on new ones. Bring yours in and see what kind of an allowance we can give you.

ALL MERCHANDISE SOLD GUARANTEED TO BE NEW

Mail Orders Given Prompt Attention


AFTER

The RESALE SHOP Inc.

2779—Phone Douglas—2860 3429 Michigan Ave.

OPEN EVENINGS

Pay 5¢ Down on Genuine Diamonds

Pay Like This:

1st Week..... 5c
2d Week.....10c
3d Week.....20c
4th Week.....40c
5th Week.....80c
Then only $1 a week until paid for.

THE AMBASSADOR
Large, perfectly cut, blue white diamond set in artistically engraved ring, 14k or 18k white or green gold.
Special
$87.50

MIGNONETTE
Perfectly cut, large blue white diamond set artistically in a hand engraved ring 20% white gold.
Special
$97.50

LADY LORAINE
Perfectly cut, large blue white diamond set in an artistically hand engraved 14k solid gold ring.
Special
$57.50

THE "ADELLE"
Beautifully hand carved 14-karat green gold ring set with a perfectly cut sparkling diamond of crystal white color of wonder brilliancy. Special,
$45.00


Most Klein—Wear Diamonds—He Trusts You

Richly engraved 14k solid white gold case, high grade 15-jewel movement. Regular value $35. Special for this sale, $24.85
5c Down—A Year to Pay

Greatest Watch Values in America

The famous Elgin watch—high-grade full jewel, 12 size, thin model, artistically carved gold filled case, guaranteed for 25 years. Special for this sale,
$24.85
5c Down —A Year to Pay

The only diamond house in Chicago with such a remarkable offer.

That sparkling diamond ring, dependable watch or some other precious adornment of jewelry that you have been longing for is now yours for the asking.

JUST THINK OF IT!

An honest face, a nickel down and a few cents a day is all you need. How simple! As usual you will find our prices most reasonable and terms the lowest in America.

Open Every Evening Until 9 P. M.

KLEIN & CO.
NEAR LA SALLE
122 W. MADISON ST.
NEARLY ¼ CENTURY SAME LOCATION
GROUND FLOOR

Mothers-to-Be

Are Assured of Comfort and distinction when wearing the nationally famous LANE BRYANT Maternity Garments


Differing in no outward way from the prevailing modes, they actually conceal condition; adjust automatically throughout entire period and need not be discarded or altered when figure returns to normal.

New Fall Styles

Dresses, silk and cloth ..... $18.95 to $85.00
Coats and Wraps. 25.00 to 149.50
Negligees ..... 3.95 to 29.50

And the Famous Lane Bryant Abdominal Supporter (with corset-like features) is built with a perfect knowledge of the true maternity figure's requirements. Restores Stylish Figure, Preserves Health; Relieves Fatigue; Supports abdomen and vital organs.
$3.95 to $12.50

BABY NEEDS

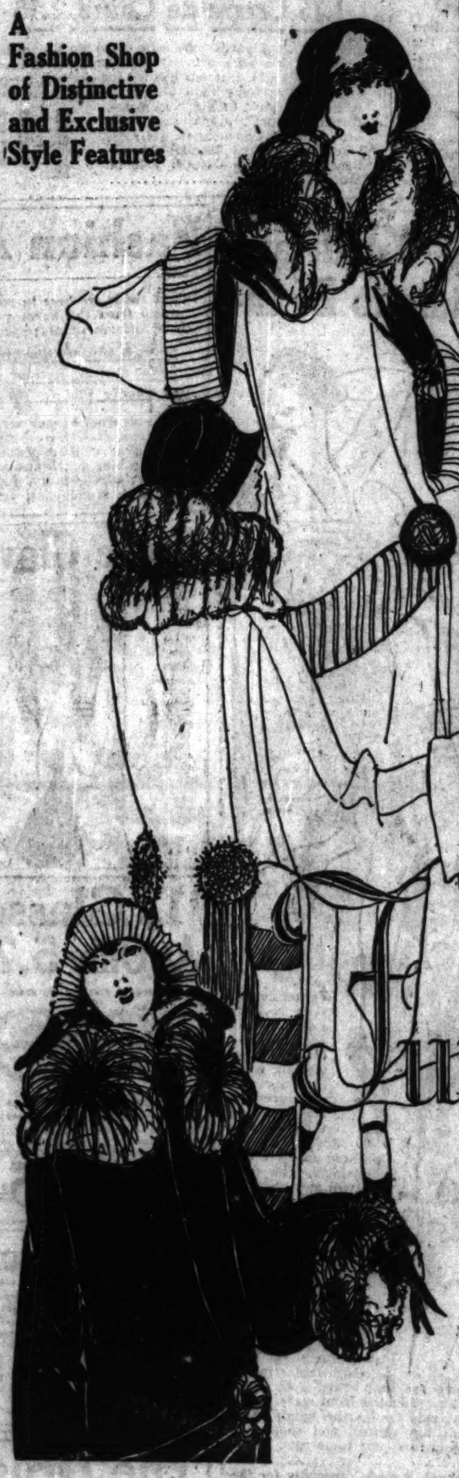
Everything for the newborn babe. Complete layettes and separate pieces. Diapers, Rubber sheeting, Layettes (baby's first clothes) complete... $9.95 up
Pinning Bands ..... 19c to $1.25
Shirts, silk, wool, cotton.. 79c up
Dresses, to one year old.. 79c up
Hemmed Diapers... $1.25 to $2.25

Lane Bryant
161 N. Wabash Av., N. E. Cor.

Bedell

STATE STREET CORNER MONROE

A Fashion Shop of Distinctive and Exclusive Style Features





Spectacular Values in

Fur Trimmed Coats

Deep Collars, Cuffs and Novelty Trimmings of Wolf, Fox and Viatka Squirrel.

$65

Fashioned of Exquisite Velverettes, Ormondales, Velveen and Chamoistyne.

We cannot impress upon you too strongly the wonderfully luxurious character of the coats themselves, nor of what tremendous savings—they are significant to every fashionable woman. Measuring up to your highest ideals of what a winter coat should be, but falling immeasurably below what you expected to pay in price. Bedell coat values have established an enviable standard.

COAT SALON ENTIRE FOURTH FLOOR

Just Arrived—For Monday

The Newest Autumn Hats

Flowered in Vivacious Colors and Striking New Effects



Brocaded
Appliqued
Flowered

$10

Unique Feather Adornments



As Autumn weather effects its marvelous color changes, just so do fashion's whims follow, and the newest effects in millinery achieve rich, mellow coloring. Combining lustrous velvets with varied flowers, with bright touches of gold and silver threads, and hats take on an added charm. Seldom is such rare quality and such smartness of style effected at such a price.

[Continued from page eight]

An all day session tomorrow mark the opening of the Woman's Study club. The morning will be devoted to federation work and there will be a program in the afternoon.

The Englewood Woman's club will hold the opening meeting of its season tomorrow


MRS. EDWIN H. BALDWIN,

opening meeting on Friday. George T. Palmer, president of the I. F. W. C., will be a guest, as will the officers and presidents of clubs in the sixth district.

NORTH SIDE CLUBS

An interesting program, followed by a reception for officers, will mark the opening of the Rogers Park Woman's club on Tuesday at 2 o'clock.

The Lake View Woman's club will open its season with a reception for its president, Mrs. Lewis B. Sinclair, Tuesday afternoon at 2 o'clock at the Sheridan Plaza hotel.

A directors' meeting of the Ravenswood Woman's club will be held Tuesday at 10:30 o'clock at the Edgewater Beach hotel. Luncheon at 1 o'clock will be followed by the regular fortnightly law class and a musical program.

The Brownson circle will hold the opening meeting of the season tomorrow at 2:30 o'clock at the Rogers Park Woman's club. A reception to the incoming president will feature the meeting and there will be a program.

At its meeting on Wednesday the Lake View Thimble club will resume its all day sewing meetings for charity.

The woman's auxiliary of the maternity and children's department of the Post Graduate hospital will have its monthly meeting on Friday at the residence of Mrs. George F. Suker, 5000 Starr road, Winnetka.

Tomorrow will be homecoming day at the Irving Park Woman's club, of which Mrs. Charles H. Perry is president.

Klio association will hold its opening reception on Thursday at 2 o'clock at the Illinois Woman's Athletic club.

The opening meeting of the Calumet bury Woman's club will be held Tuesday afternoon at 2:30 o'clock at 4817 Kenmore avenue.

Rose A. Pesta, president of the Chicago Principals' club, will speak at the opening meeting of the Woman's Aid and Loan society of Irving Park on Wednesday at Independence park field house.

Tomorrow's Great Sale

A money saving event that every woman in Chicago should, by all means, attend.

DRE... Values... Your Cho...

$15

Better! Smarter!! Newer! in styles for all occasions. street, afternoon and busi... $15.

Cantons
Charmeens
Satin Crepes
Georgette
Com...

Our Greatest

From the standpoint of val... these dresses represent ... bargains. Come and buy y... $15.

Sport Coats



News of the CHICAGO WOMEN'S CLUBS

[Continued from page eight.]

An all day session tomorrow will mark the opening of the Woodlawn Study club. The morning will be devoted to federation work and there will be a program in the afternoon.

The Englewood Woman's club will hold the opening meeting of its twenty-eighth season tomorrow afternoon at 2 o'clock. An attractive musical program has been arranged.



MRS. EDWIN H. BALDWIN.

Mrs. Edwin H. Baldwin is entering upon her second term as president of the Berwyn Woman's club, which will have its opening meeting on Friday. Mrs. George T. Palmer, president of the I. F. W. C., will be a guest, as will the officers and presidents of the clubs in the sixth district.

NORTH SIDE CLUBS

An interesting program, followed by a reception for officers, will mark the opening of the Rogers Park Woman's club on Tuesday at 2 o'clock.

The Lake View Woman's club will open its season with a reception to the president, Mrs. Lewis B. Sinclair, on Tuesday afternoon at 2 o'clock at the Sheridan Plaza hotel.

A directors' meeting of the Edgemere Woman's club will be held on Tuesday at 10:30 o'clock at the Edgewater Beach hotel. Luncheon at 12 o'clock will be followed by the parliamentary law class and a musical program.

The Brownson circle will hold its opening meeting of the season tomorrow at 2:30 o'clock at the Rogers Park Woman's club. A reception to the incoming president will feature the meeting and there will be a program.

At its meeting on Wednesday the Lake View Thimble club will resume its all day sewing meetings for charity.

The woman's auxiliary of the maternity and children's department of the Post Graduate hospital will have its monthly meeting on Friday at the residence of Mrs. George F. Baker, 1028 Starr road, Winnetka.

Tomorrow will be homecoming day at the Irving Park Woman's club, of which Mrs. Charles H. Perry is president.

Klio association will hold its opening reception on Thursday at 2 o'clock at the Illinois Woman's Athletic club.

The opening meeting of the Canterbury Woman's club will be held on Tuesday afternoon at 2:30 o'clock at 4317 Kenmore avenue.

Rose A. Pesta, president of the Chicago Principals' club, will speak at the opening meeting of the Woman's Aid and Loan society of Irving Park on Wednesday at Independence park field house.

WEST SIDE CLUBS

The Hull House Woman's club will open its winter season on Wednesday with a social meeting and reports from the L. F. W. C.

The opening reception of the Austin Woman's club will be held tomorrow at 1:30 o'clock, followed by a program.

A meeting of the Seventh district, I. F. W. C., will be held on Thursday at Forest Glen. Mrs. George T. Palmer, president of the I. F. W. C., will speak, and other interesting numbers will be given.

The ladies' association of St. Paul's Reformed church will hold a rummage sale on Tuesday and Wednesday at South Winchester avenue and Adams street.

The opening meeting of the Woman's Columbian club will be held on Thursday at 1:30 o'clock at its new quarters in Kosciuszko park.

A musical and dramatic program will feature the opening meeting of the Millard Avenue Woman's club on Wednesday. The officers of the Sixth district will be guests.

SUBURBAN CLUBS

A reception to the officers and members will feature the opening meeting of the season of the Woman's Club of Hinsdale, which is to be held on Tuesday at 2 o'clock.

King Alfred chapter, D. E. E., will meet on Thursday with Mrs. G. Chadwick, 200 North Elmwood avenue, Oak Park. Luncheon will be served at 2 o'clock.

The Woman's Department Club of Wheaton will open the club year with a reception and program on Tuesday at 3 o'clock at the clubrooms.

MOURNING SPECIALTIES

Black Hats, Wraps, Coats and Gowns

An attractive Black Hat or Gown is a necessity to the well-dressed woman. While we specialize in Mourning Goods, we also show Black Hats, Wraps, Coats and Gowns for all other occasions.

Crocker

375 Fifth Ave., at 35th St., New York

Boston—Copley Square

from Old"



AFTER

SOLD E NEW Attention SHOP Inc. 3429 Michigan Ave.



oats

Fashioned of Exquisite Velverettes, Ormondales, Velveen and Chamoistyne.

luxurious character —they are significant ghest ideals of what what you expected enviable standard.

LOOR



230-234 S. Mich. Blvd.

Tomorrow's Great Sale

A money saving event that every woman in Chicago should, by all means, attend.

GREENE'S

230-234 South Michigan Boulevard Near Jackson Boulevard

DRESSES

Values to $35

Your Choice

$15



Better! Smarter!! Newer!!! Dresses in styles for all occasions. Dresses for street, afternoon and business wear at $15.

Cantons
Charmeens
Satin Crepes
Georgettes
Combinations

Our Greatest Sale

From the standpoint of value and style these dresses represent our greatest bargains. Come and buy your dress at $15.

Sport Coats and Jacquettes



The most wanted sport coats of the season are Greene's give you a chance to save money on your purchase.

$24

Sport Coat Materials

Polaires Camel's Hair Plaids Horizontal and Vertical Stripes

Fur Trimmings

Red Fox *Vicuna Fox* *Opossum* *Raccoon*

Jacquette Fabrics

Caracul and Broadtail fabrics—the smartest side buckle effects.



Expansion SALE

THE tremendous demand for the well known Grand Rapids Furniture Company's quality furniture has forced us to secure another Chicago warehouse. The new building occupies over 80,000 square feet and its addition to our warehouse space insures extra prompt delivery and enables us to show a greater variety of styles in our Chicago store. THE ASTOUNDING GROWTH OF THE GRAND RAPIDS FURNITURE CO. PROVES THAT CHICAGO PEOPLE APPRECIATE THE OPPORTUNITY OF BUYING OUR QUALITY FURNITURE FOR CASH AT CONSIDERABLE SAVINGS. The Expansion Sale starts tomorrow—we hold it in celebration of our remarkable growth, and one glance at the partial list of values will quickly convince you that if saving money is your desire YOU SHOULD COME TO THE GRAND RAPIDS FURNITURE CO. TOMORROW.

4 Room Outfit $375

A regular $850 value. Outfit contains everything to make four rooms comfortable and beautiful. Ask to see this outfit.

7 Piece Suite Built of Rich Walnut



$89

Tudor style with two-tone 60-inch genuine walnut table and five walnut finish side chairs and one arm chair to match. Chairs upholstered in an assortment of tapestry.





Two Piece Velour Suite $88.50

This suite is a remarkable offering, made possible only by selling for cash; Marshall spring seat cushions, spring edge and spring back. Upholstered in the very highest grade velour. Carefully finished. You cannot duplicate the value represented in this bargain sensation. A regular $210 value. Specially priced at $88.50 Wing Chair extra.



Three Piece Mohair Suite $189

"Kidney" Suite—Solid mahogany hand-carved frame—made in either Italian or Polychrome finish. This suite is upholstered entirely in mohair. You can choose between plain or beautifully figured patterns, or have suite made to your own specifications; Marshall spring seat cushions; $350 value, at $189.



We Sell for Cash Only

Because we sell for cash only we have eliminated all unnecessary overhead and it is only natural that our prices are lower.

Solid Walnut Suite of Seven Pieces

Tudor style with 50-inch solid walnut table. The five solid walnut side chairs and the arm chair are upholstered in beautiful tapestry; $250 value at $139.

$139



Domestic Rug Sale

The Grand Rapids Furniture Company's Rug Store at 427 South Wabash Avenue also takes part in this tremendous Expansion Sale with bargains that are beyond comparison. REMEMBER, WE SELL FOR CASH ONLY, AT ENORMOUS SAVINGS.

9x12 Royal Wilton Rugs $58.75

Advanced styles in rugs woven from all-wool yarns; They all have linen fringe ends; $100 value at $58.75.

9x12 ft. Size Axminsters $39.50

Seamless rugs of the very best quality, woven into Oriental and Domestic patterns. $75 value at $39.50.



9x12 Wilton Velvet Rugs They are all seamless with linen fringe ends. $62.50 values, $36

9x12 ft. Size Chinese Rugs Finest quality pure wool yarns. $135 values, $169

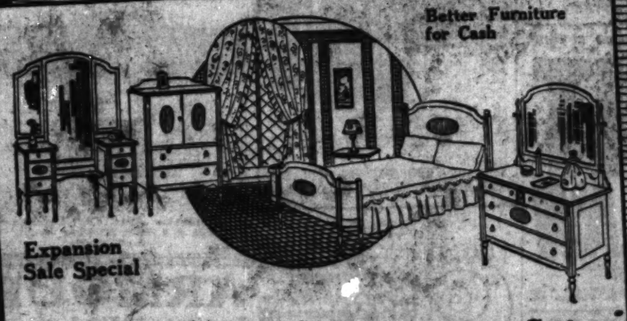
9x12 Worsted Wiltons Both seamless and seamed. Linen fringe ends. $155 value, $97

4x7 or 4x6 Chinese Rugs, An assortment of patterns that is astounding. $95 value, $59.75

3 Piece Silk Mohair Suite $219



The popular Tuxedo style with an elaborately carved mahogany base and front. This suite is upholstered in a variety of patterns in genuine silk mohair and has the Marshall spring loose seat cushions, spring edge and spring back. An offering of the highest quality and one that certainly deserves investigation. $475 value—special for Expansion Sale, at $219



Better Furniture for Cash

Expansion Sale Special

Genuine Walnut Bedroom Suite

Beautiful two-tone effects; built entirely of genuine walnut; mahogany interior and full dust proof construction. You will have a very difficult time to find a bargain to compare with this 3-piece suite for $115. Regular $285 value.

Vanity Dresser, $49.50 Extra

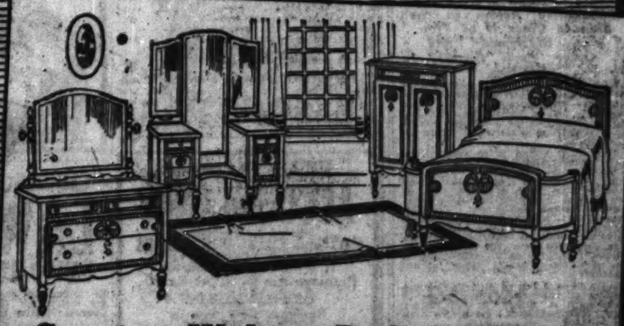
$115

Imperial Mahogany **Tea Cart**



$7.95

All wheels rubber-tired, the front wheels being 4 inches in diameter. Glass bottom removable tray. This tea cart is carefully finished and of a beautiful design. A regular $18 value, specially priced at $7.95.



Genuine Walnut Bedroom Suite

Exquisite three-tone effect. Genuine American Walnut. Genuine mahogany interior. Full dust proof construction throughout. The Dresser measures 50 inches—the Chiffonette 40 inches—Full Sized or Twin Bed. Here is a value that most certainly spells economy. $295 value at $162.

Vanity Dresser, $82.50 Extra

$162

Goods Held for Future Delivery

Crating and Packing Free of Charge

Grand Rapids Furniture Co.

430-432 SO. WABASH AVE.

Open Every Evening Till 9 o'Clock

Moscow Theater Chief Says He'll Remodel "Carmen"

"CARMEN," it would seem, is not exciting enough. It will, therefore, be "revolutionized," according to Vladimir Nemirovitch Dantchenko, who produces works at the Moscow Art theater. His plans depend something on whether the players of that organization will be permitted to come to America again this winter.

"If so," he said, "practically all my best players will be in America. Pending their departure I shall produce as a novelty in Moscow a revolutionized 'Carmen,' with the forces of our music and operatic school. The music of 'Carmen' will be kept intact as much as possible, but the old book of opera will be revised and turned into vital, passionate drama without a drag in the whole scenario. The result will be much closer to the original novel of Prosper Mérimée than the present libretto of 'Carmen' is. If it is a success I hope America will see it and applaud this innovation, marking an important milestone in operatic drama. I shall go to Spain for three weeks to gather atmosphere on the spot.

"An important evolution is taking place in dramatic art and stagecraft. Realism used to be the ideal of the Moscow Art theater. The Russian revolution has necessitated a revolution of the stage, new plays, new productions, a new realism. As an experiment I recently produced before an invited audience of critics Aristophanes' 'Lysistrata.' It caused a sensation and was pronounced the last word in stage art. The old conception of realism has been abandoned and everything now is concentrated to bring out the realism of the soul."

THE BEST JOKE I EVER HEARD

What is the best joke you ever heard? If you'll write it out and it is published, $5 will be paid. Joke, Joke Editor, The Sunday Tribune, Chicago.

No Disputing That.

Small Girl—Why doesn't baby talk, father?

Father—He can't talk yet, dear. Young babies never do.

Small Girl—O, yes, they do. Job did. Nurse read to me out of the Bible how Job cursed the day he was born.

A. L.

Precautionary.

Dentist's Wife—Why do you open the door of the patients room when I sing?

Dentist—I want to let the people waiting know the noise isn't made by a patient. A. T.

Same Old Story.

Poet—When I shuffle off this mortal coil I shall leave everything to you.

Weary Wife—Well, you've been doing that ever since we were married.

L. R.

More Like It.

A prisoner was brought before a police magistrate who looked around and discovered that his clerk was absent.

"Here, officer," he said, "what's this man charged with?"

"Bigotry, your honor," replied the policeman. "He's got three wives."

The magistrate looked at the officer as though astounded at such ignorance.

"Why, officer," he said, "that's not bigotry—that's trigonometry."

N. V. K.

EDUCATIONAL EDUCATIONAL

STEADY JOBS at GOOD PAY

Earn $50 to $125 Per Week

Record-breaking automobile sales have created thousands of $50 to $125 per week jobs for men practically trained in automotive work. Hundreds of requests for such men—Greer Graduates—come to our free employment bureau. YOU can be next in line if you will start RIGHT NOW. Eight short weeks at Greer College will equip you to step out and make big earnings for life.

We Guarantee You a Job While You Learn; and Place You When You Graduate

If you are in need of assistance we guarantee to place you at once in a position paying up to $30 per week. Only a small payment down on the course selected is necessary. Interesting instruction awaits you. Here in the big Greer shops you get actual work on 4, 6, 8 and 12 cylinder engines. Electricity thoroughly covered. All known Lighting, Starting and Ignition units used. Special courses in Machine Shop, Batteries, Welding and Vulcanizing. Individual road lessons given.

DAY AND EVENING CLASSES FULL COURSE

Any job we get for you need not interfere with your present employment. Day and Evening Classes are arranged to suit the convenience of every man who has the ambition to learn. Complete Greer Course includes Machine Shop Practice—Shop Management—Selling—Truck, Tractor and Automobile repairing—Lighting—Starting—Vulcanizing—Storage Batteries—Driving—everything required to equip you for the highest paid automotive position anywhere.



This magnificent new seven story building is filled with repair shops and modern shop equipment entirely devoted to training Greer Students

Mail the Coupon

It will bring you a big FREE BOOK, "How to Succeed in the Automobile and Tractor Business." It will also bring you special Tuition Offer and complete information about jobs. Mail it at once!

GREER COLLEGE of Automotive Engineering

2025 S. Wabash Ave., Chicago
Phone Calumet 4600.

ERWIN GREER, President
2025 S. Wabash Ave., Chicago, Ill.
Send me your Free Book and Special Tuition Offer.
Name.....
Address.....

EDUCATIONAL EDUCATIONAL

Learn Electricity In the Great Shops of Coyne

GET a complete, practical electrical education in a few short months at the great Coyne School. Learn on thousands of dollars worth of equipment. Get practical experience that will enable you to handle a big electrical position as soon as you finish.

ONLY 3½ Months

You can learn electricity *day* or *evening* at the Coyne School. You can complete your training in 3½ months. You waste no time on theory and textbooks, but do actual electrical work on the most up-to-date equipment. You can be a high paid electrical expert in just a few months if you grasp this opportunity now!

Great Opportunities!

Coyne trained men earn big money as Power Plant Operators, Superintendents, Telephone Men, Construction Workers, Auto Truck or Tractor Electricians, Battery Men, Radio Experts. Plenty of good positions are open now!

Great Shops of Coyne

$60 to $200 a Week!

Get your electrical training in the world's greatest electrical school. A Coyne diploma is a real recommendation. Coyne men get the best jobs. At Coyne you get experience that will make you an electrical expert, ready to step right into a position paying from $60 to $200 a week.

Call any day or Monday, Wednesday or Friday evening, or phone or write for big free catalogue. Phone Monroe 6760.

COYNE Electrical School

Endorsed by Electrical Industry

1316 West Harrison Street, CHICAGO, ILL.

EDUCATIONAL EDUCATIONAL

Bush Conservatory CHICAGO

Kenneth M. Bradley, President — Edgar A. Nelson, Vice-President — Edward H. Schwenker, Secretary

An Institution of National Prominence offering accredited courses leading to Certificates, Diplomas and Degrees in all Branches of

Expression, Languages, MUSIC, Acting, Dancing

Public School Music

The Greatest Faculty ever assembled in any institution of music and the kindred arts. Over 85 artists, many of international reputation.

MASTER SCHOOL (Tuition Free) CHARLES S. PETERSON, Patron

The Master School is designed for the training of exceptionally advanced and talented students in Piano, Voice, Violin and Composition.

Sixty Appointments for Free Tuition to the Master School

Write now for application forms for Fall appointments

SPECIAL PRIZES:

Thirty Free Scholarships—Fifty Partial Scholarships

Applications received now

Piano Prize—A. B. Chase Grand Piano, valued $1650.00, donated by Meisel Piano Company.
Violin Prize—Henry F. Miller Grand Piano, valued $1250.00, donated by Meisel Piano Company.
Violin Prize—Fine Old Italian Violin, donated by Lyon & Healy.
Second Violin Prize—Old Italian Violin, donated by John Hornsteiner.

Only Conservatory in Chicago maintaining large and well-equipped dormitories for non-resident women and man students



Fall Term Is Now Open

Write for catalog and full information. Mention the course of study you are interested in and if you desire Dormitory Booklet.

Address C. T. JONES, Registrar
839 North Dearborn Street, Chicago, Ill.

EDUCATIONAL

Evening Lessons in Piano, Voice, Violin, and Orchestral Instruments

Columbia School of Music

now offers private lessons during the evening hours. Many students of music employed in business during the day who have hitherto been deprived of the opportunity of receiving instruction from the distinguished teachers who compose the faculty of Columbia School of Music may now do so.

An Opportunity

for music teachers, advanced students, and others to study under artists like Clare Osborne Reed, Ludwig Becker, George Nelson Holt, Louise St. John Westervelt, Walter Spry, George Dasch and other noted musicians.

Enroll for private lessons at once. Registrar's hours from 9:00 to 5:00 each day, and special registration hours on Monday, October 1, and Wednesday, October 3, 5:30 to 7 P. M.

Evening Class in Public School Music

opens Wednesday, October 10, 5:00 P. M. A complete two years' Supervisors' Course in Public School Music, giving full preparation for State examinations.

A Special Course in History of Music

Carrying Promotional Credits

for Public School teachers will open Wednesday, October 10. Class hours from 4 to 5:15 P. M.

Write or 'phone for particulars.

REGISTRAR

COLUMBIA School of Music
509 South Wabash Avenue
Telephone Harrison 5930

6 Months between YOU and better PAY —through Gregg Shorthand

Although students are being graduated every week from Gregg School, which occupies the entire tenth floor of the Tower Building, we have never been able to supply enough graduate secretary-stenographers to fill the demands made upon us.

Gregg graduates get preferred positions beginning at far better salary than the average income of young people. But what makes shorthand training youth's greatest opportunity is the way it places you in intimate contact with men of affairs, where your ability is recognized and rewarded with promotion. The thousands of Gregg graduates who have succeeded in generous measure prove that shorthand is the surest and shortest road to achievement.

If you want to know what a day or evening course at Gregg School will do for you, call in person, write or telephone for our inspiring Book of Facts. It will be issued gladly. Act now; it will not obligate you to find out the opportunities that shorthand holds for you.

Enter at any time; your progress is as rapid as is your wish to make it.

Gregg School

SHORTHAND HEADQUARTERS
6 North Michigan Avenue, Chicago
Telephone Randolph 6040

Gregg Shorthand holds the world's record for speed and accuracy.

Paying Positions Waiting for Men With Technical Training

America's industries are calling for competent Engineers, Electricians, Draftsmen, Architects and Building Experts, and Chicago Technical College is training ambitious men for the paying positions that are open. Chicago Tech training is *practical* and Chicago Tech men are always in demand.

Day and Evening Classes In Mechanical, Electrical, Civil and Structural Engineering, Architecture, Drafting, Surveying, Contracting and Building Courses.

The location of the College puts students constantly in touch with great engineering, architectural and industrial enterprises. New College building. Complete equipment. No special preliminary training required.

Spare time employment easily obtainable by students who wish to support themselves. The College fees are moderate and the intensive method of instruction means early graduation.

Two-year day courses, short courses and special courses given under personal direction of experts. Evening classes for day workers.

Call or Write Come to the College and see our classes at work. Open daily and on Monday, Wednesday and Friday evenings. If at a distance write for catalog and information about the course in which you are interested.

Chicago Technical College Dept. 200 Chicago Tech Bldg. 118 E. 26th St., at Indiana Ave. Chicago

New Classes Just Starting

Join one of the new Fall Classes just starting in all Metropolitan Schools.

Prepare yourself for a position where the work is pleasant, the salary generous, and splendid opportunities for advancement are always before you.

Individual instruction in Munson Shorthand, Touch Typewriting, Bookkeeping, Billing, Correspondence and Penmanship. Secretarial Training.

Special Course in Calculating Machine Operation. Scores of positions are waiting now for competent operators.

Day and Evening Classes. Reasonable tuition. Call, write or phone our nearest school.

Metropolitan Business Colleges

37 S. Wabash Ave.....Randolph 2205
9008 Commercial Ave...S. Chicago 1144
64th St. and Ashland Ave....Pros. 2805
634 & Princeton Ave..Westworth 2227
Oakley Ave. and 12th St....Seeley 0080
9 S. Crawford Ave.....Nevada 1637
1530 N. Robey St.....Humboldt 1130
Lincoln and Belmont Aves. Grace. 2227
333 W. North Ave.....Diversey 2880
4750 Sheridan Road....Sunnyside 9425
Lawrence, Lincoln and Western Aves.....Rav. 1212
11024 S. Michigan Ave...Pullman 6394
Joliet, Elgin and Aurora, Ill.

Get Ahead A Business Course

started now will lead to a good position in six months, and if you get the thorough training of this old-established Business College you will have the right foundation for steady advancement. Business men look for and appreciate competent men and women.

Expert Instruction Is Offered You in Shorthand—Gregg and Munson Systems

Typewriting	Cost-Accounting
Comptometer	Penmanship
Business English	Forceful Speech
Bookkeeping	Secretarial Course
Salesmanship	Court-Reporting

Classes Now Forming

Day and Evening Sessions

Send for our illustrated catalog. Call, telephone (Rand. 1575), or write principal.

BRYANT & STRATTON BUSINESS COLLEGE
116 S. Michigan Ave., Chicago

MOSER SHORTHAND COLLEGE

A Business School of Distinction

High School Graduates ONLY Are Enrolled

MUNSON OR GREGG SHORTHAND ACCOUNTING

Bulletin on Request

116 So. Michigan Ave.
Tenth Floor
Randolph 4347 — CHICAGO
Students May Enter Now

GIRLS, *invest this fall in* EDUCATION *at the* Downtown Y.W.C.A.



59 E. Monroe St.
Classes Now Forming

REGISTER NOW

Day and Evening Classes

Hours you can attend. Prices you can afford.

Bowlen, Millinery, Costume Design, English, Dramatic, Great Religions of the World, Current Events, History, Civics, Memory Training, Penmanship, Development of Personality, "The Club's Behalf", Accounting, Shorthand, Filing, French, Spanish, Italian

Swimming—Gymnastics Interpretative Dancing

Dr. Eleanor L. Lattimore, Director of General Education. Capable staff of teachers from faculties of high schools, professional schools and colleges in Chicago. For schedule of classes call, phone or write Central Branch, Y.W.C.A., 59 E. Monroe St. Randolph 7420.

Los Alamos Ranch for Boys

A Wonderful Summer Camp Seventh Season



A big western ranch for headquarters, high up in the timbered Rockies. A cow pony for each boy. Trips far into these incomparable mountains, with pack horses carrying the most complete camp outfit to be pitched where the fishing is best or the interest greatest, visiting cliff dwellings, trout streams, sheep, and cattle ranches, Indians in their Pueblos. Most healthful spot in America — cool, no mosquitoes. Write at once for booklet. Limited to 20 boys. Address

A. J. Connell, Dir., Los Alamos Ranch School, Otowi, Sandoval Co., New Mexico

CLASSES NOW FORMING

ALTHOUGH a number of our classes are closed to further registration, others still have vacancies. Register now! The Y M C A School of Commerce is an evening school of college grade, conferring the Bachelor of Commercial Sciences degree.

40 courses of college grade, each meeting one evening a week on Tuesday or Thursday for seventeen weeks, of which 32 are offered this semester.

Accounting, Elementary and Advanced Cost-Accounting, Auditing, Managerial Accounting, C. P. A. Problems, Income Tax, Business Law—Contracts and Agencies, Business Law—Negotiable Instruments, Office Management, Business Economics, Business Statistics and Forecasting, Business Letters and Reports, Practical Speaking, Practical Business English, Financial Organization, Business Finance, Credits and Collection, Psychology in Business, Principles of Salesmanship, Principles of Advertising, Sales Promotion by Mail, Advertising Typography, Market Analysis, Shop Management, Factory Management, Life Insurance Underwriting, Real Estate Practice, Real Estate Law, Real Estate Conveyancing, Traffic Management.

Call, write or phone Central 6787 for free 72-page yearbook, T-1.

REGISTER NOW
19 SO. LA SALLE ST.

YMCA School of COMMERCE

Better English

Improve your speech. Increase your enjoyment of social activities and enhance your opportunities for business advancement by acquiring a better command of the English language.

The Berlitz Method is easy, pleasant, efficient and economical. Classes of limited membership assure rapid progress.

Day and Evening Classes in English, French, German, Spanish, Italian, etc. Private instruction if desired.

BERLITZ SCHOOL OF LANGUAGES
EST. 1878 — 326 SO. WABASH
Auditorium, 68 E. Congress St. Harr. 6262

Banish Pimples by Easy Method

Stuart's Calcium Wafers Have Remarkable Action in the Skin to Clear It of Pimples, Blackheads and Other Such Beauty Spoilers.

With all the wonderfully pretty things to wear many a girl is ostracized because her complexion is a fright. But here's the way to banish those pimples, ask your druggist for a 60 cent box of Stuart's Calcium Wafers and follow directions.

Their first action is to remove the sour fermentations that are apt to poison the blood and thus disfigure the skin. The effect is visible noticeable to those troubled with the pimply skin, or one that is muddy or red or blotchy, oily and rough and coarse. The Calcium Wafers induce a reaction to healthy tendencies and soon the pinkish complexion begins to assert itself, the blemishes fade away, the dimples seem animated and the entire appearance is one of vivacious beauty instead of unattractiveness.

Get a 60 cent box of Stuart's Calcium Wafers at the nearest drug store or write to F. A. Stuart Co., 201 Stuart Bldg., Marshall, Mich., for a free sample package.

F. A. Stuart Co., Marshall, Mich.

EDUCATIONAL



The COMMERCIAL ART SCHOOL

Individual Progress—Registration Now. Classes in Normal operation. Most liberally Equipped Course of Expert-trained Instructors and Accredited Art Education.

FUNDAMENTAL and ADVANCED ADVERTISING ILLUSTRATION COURSES. Layouts, Lettering, Typography and Narrative Work. Story Illustration, Fashions, Cartooning. Day, Half Day, Evening, Saturday. Enrollment Limited. Visit Us. Dept. 701, Dearborn 4317. 116 S. Michigan Blvd. Chicago.

THE HOME OF UP-TO-DATE RELIABLE

AMERICAN CONSERVATORY

JOHN J. HATTSTAEDT, President

Chicago's Foremost School of MUSIC

Offers modern courses in Piano, Voice, Violin, Organ, Public School Music, Harmony, Composition, Orchestral Instruments, Dramatic Art, Expression, Modern Languages, Dancing, Theatre Organ Playing, etc. Eminent faculty of 100. Superior Normal Training School supplies Teachers for Colleges, Lyceum Engagements. Teachers' Certificates, Diplomas and Degrees. Superior dormitory accommodations. Unrivaled free advantages.

Thirty free scholarships. Application blanks furnished. Make early request. 38th year. New catalog mailed free.

542 KIMBALL HALL Chicago, Ill.

LYCEUM ARTS CONSERVATORY (INCORPORATED)

A School of Music Dramatic Art

Courses in all branches—Master Faculty including Miss Day, President and Director; Theodore Harrison, Director of vocal department, and others of prominence.

A thorough education is offered in music and dramatic art leading to diplomas, degrees and teacher's certificates. Our school graduates the largest professional classes in the Middle West. Write secretary for detailed statement.

Students may enter at any time.

Dormitories and studies in our own beautiful building in the heart of new art center, two blocks from Lake Michigan, North Side.

Write for free illustrated catalog.

JEANNE HOWARD,
Box Y, 1160 N. Dearborn St., Chicago, Ill.

Saxophones Banjos, Pianos, Etc.

Lessons Free If You Buy Here

Our professional players and teachers will give you expert advice in selecting, and while taking the free lessons you can put instrument through every possible test to be assured of complete satisfaction. Finest instruments. Easy payments. Visit our instrument department first. No obligations.

Christensen School of Popular Music
28 E. Jackson Blvd. Harrison 5669

LESSONS FREE

Illinois School of ACCOUNTANCY

DAY and EVENING SESSIONS

1, 2 and 3-year Courses Prepares for C. P. A. Exams. Leads to Degrees

Business Law Course

Catalog on Request

35 N. Dearborn St., Cor. Washington
Telephone Dearborn 6320
Office Hours: 12-2, 5-7 P. M.

STARRETT SCHOOL FOR GIRLS 49th Year

Academic college preparatory and graduate courses; also seventh and eighth grades. Co-operates with University of Chicago; prepares for Smith, Wellesley and Vassar Colleges; fully accredited with other colleges and universities of the country. Exceptional advantages in Music and Art. A home school in superior location, recently built on two blocks from Lake Front. All athletics.

Classes Now Starting

Address Registrar, Box 23, 4823 Lake Park Ave., Chicago, Ill.

Kindergarten Training

Pestalozzi-Froebel Teachers College
A KINDERGARTEN NORMAL COLLEGE

Classes and Dormitory overlook Lake Michigan. 2 Depts. 1, Kindergarten; 2, Primary; 3, Playground. Fine Equipment. Strong Faculty. Central Location. Accredited. 27th year. Enroll now. Write Registrar, Box 2, 616-20 S. Michigan Blvd., Chicago.

Music Made Easy

YOUNG OR OLD taught to play beautifully on piano, banjo, mandolin or guitar in 10 lessons. Ukulele 6 lessons. Catalog. Daily Demonstrations 10-3. Mario Groer Macdonald, 2828 Madison st.

DAY AND EVENING Classes for COMPTOMETER OPERATORS



WARNER SCHOOL
14 E. Jackson Blvd. Chicago. Phone Wabash 8582. Write for booklet.

CHICAGO LAW SCHOOL

37 YEARS' SUCCESS
LL.B. Law & Legal Exams. 3 yrs. for LL.B., or 2 yrs. for LL.B. Circuit Court Practice. Moot Court. Practice Court Drills. Study our Text & a Home Library. Write for booklet. How to Win.
ALL COURSES TO MEET ONLY ON MONDAY, WEDNESDAY, FRIDAY EVENINGS

Chancellor J. J. FORAN
111 W. Jackson Blvd. Tel. Wabash 8280

WATCHMAKING

Engraving, Jewelry Repairing

Let us qualify you for Big Money, in the Jewelry Business by our Profit Sharing Plan.

OUR GRADUATES SUCCEED

One of our Iowa students started in a very small way—now doing over $30,000 a year. Another in Nebraska—over $10,000 the first year.

Day or Night Classes. Book Free.
CHICAGO SCHOOL OF WATCHMAKING
Dept. M. 2944 Lincoln Avenue, Chicago

EARN $35 TO $125 A WEEK



LEARN PHOTOGRAPHY

Motion pictures. Commercial Portraiture—3 to 6 months course; practical instruction; day or evening.

Ask for Catalog "O"

NEW YORK INSTITUTE OF PHOTOGRAPHY
630 S. Wabash Ave., Chicago

VENTRILOQUISM

POSITIVE GUARANTEE to make you a ventriloquist in ten lessons or money refunded. MARIE CREEE MAC DONALD, 2828 Madison. Daily, 10 A. M. to 9 P. M.

ST. GEORGE SCHOOL

FOR GIRLS AND SMALL CHILDREN

Day and boarding. All day kindergarten. Grammar grades; domestic science; French and expression. Below the Gardner's preserve. 4540 Drexel Blvd. Phone Atlantic 2246. Eagle Spring Lake, Wis.

CHICAGO KENT College of LAW

Dean Webster H. Burke.

LATE AFTERNOON AND EVENING CLASSES REGISTER NOW

For catalog address Guy Guernsey, Secy. Wm. Dearborn 1916. 324, 116 So. Michigan Ave.

COMMERCIAL ART

Big demand—large earnings for men and women who can qualify. A master course is offered by practical commercial artists. Day and evening classes or home study. Send for our instructive 44 page book or visit our attractive studios.

Dept. 116, National Academy of Com'l Art
220 EAST OHIO ST., CHICAGO

School of Tea Room and Cafeteria Management

Day and Evening Classes now forming. Advisory and Placement Service.
Mrs. Franklin P. Rixey, Tea Room.
Mrs. Edna L. Reese, Cafeteria.

Tea Room Studies
565 N. Michigan Ave. Phone Superior 9428

Christensen

Bar Jazz in 20 lessons. Piano, Saxophone, Banjo, Drums, etc. Studio at 20 E. Jackson Blvd. Harrison 5478; 2261 Lincoln Ave. Chestnut 0726; 528 S. Paulina, West 1311; 953 Belmont, Lakeview 9434; 2662 Milwaukee, Albany 3147.

WHISTLING

VOICE CULTURE

JAZZ PIANO PLAYING taught by Leslie C. Groft. 30226 Madison Street. Phone Rodcie 2467. Daily 10 A. M. to 9 P. M.—Sunday 10-3

KNUPFER STUDIOS

SCHOOL OF MUSIC AND DRAMATIC ART (Inc.)

Personally Supervised by WALTER KNUPFER
PIANO PEDAGOGUE

Teacher of many artists of reputation.
ANITA ALVAREZ-KNUPFER
in charge of Preparatory Department. Faculty includes:
ISAAC VAN GROVE, Opera Coach, assistant conductor of Chicago Civic Opera Association.
EUSEBIO CONCIALDI, eminent Italian Baritone.
ZERLINE MUHLMANN, Vocal Teacher and Opera Coach.
MARGARET LESTER, Concert and Oratorio Singer.
PETER ZNIADOFF, Russian Violin Virtuoso, former assistant to Otto Cesar Sevcik and true exponent of that master's method.
HANS HESS, renowned Cello Virtuoso and Teacher.
Students prepared for professional engagements. Teachers' Certificates. Diplomas and Degrees.
HIGHEST SCHOLARSHIP STANDARD CLASSES LIMITED
400 Fine Arts Bldg. Wabash 8793
410 S. Michigan Ave., Chicago.



We Teach COMMERCIAL ART

The largest Commercial Art organization in the world teaches you a practical course based upon twenty-two years' success. Get facts before you enroll in any school. Send four cents in stamps for special book telling of the success of our students. Address Dept. F-66, Michigan Ave. at 20th St., Chicago

MEYER BOTH COMPANY

FREE! This BEAUTIFUL 6-Piece Manicure Set with Our Course of Instruction in Manicuring.

A good manicurist takes from $50 to $75 per week. You can readily become an efficient manicurist—quickly master this easy, genteel art which qualifies you to be independent, to travel at will or to locate in any city you like, making big money all the time. Our new plan of instruction teaches you in your own home the complete art of manicuring. With our instructions we will give you this handsome, ivory finish 6-piece manicure set absolutely free. Write for special proposition.

CHICAGO PROFESSIONAL COLLEGE
Dept. M 29 W. Quincy St. Chicago

SUNDAY PAINTING CLASS INSTRUCTED BY LOUIS RITMAN OF PARIS MEMBER SOCIETY NATIONAL DES BEAUX ARTS NO. 7 IN SESSION

The Chicago Academy of Fine Arts
CARL N. WERNTZ, Director
81 EAST MADISON ST.

St. Alban's School

EPISCOPAL
Sycamore, Illinois

Fifty-five miles west of Chicago. Attractive, well-equipped buildings. Twenty acres of campus and fifty acres farm adjoining. Limited enrollment. Individual attention. Preparation for college and business. Successful in entering boys in eastern colleges. Write Headmaster, Room 315, 180 N. Wabash Ave., Wednesdays and Fridays, eleven to one.

MAYO COLLEGE of COMMERCE College of Law Preparatory School

1623-631 S. Dearborn, Chicago. Web. 9289

LAKE FOREST

ACADEMY FOR BOYS. Endowed. Low rate. Send for Catalog of: 1515 Masonic Temple Building, "Central Bldg."), Chicago. Phone Central 6555.

Home Economics

Morning, Afternoon and Evening Classes. One-year courses in Homemaking and INSTITUTIONAL MANAGEMENT; also intensive courses in Cookery, Menu Planning, Marketing, Household Management, Sewing, Dressmaking, Millinery, etc.

Classes forming Oct. 1, 1923.

EXCELLENT DORMITORY ACCOMMODATIONS

For information, catalog, call or phone Randolph 0978

The School of Domestic Arts and Science
Dept. 6, 6 North Michigan Avenue
Chicago, Illinois

ARMOUR Institute of Technology

CHICAGO, ILL.

Founded by Philip D. Armour, 1893

EVENING CLASSES

Fall term begins October 1, ends December 7, 1923. Registration Friday evening, September 28, 1923.

Special courses offered in Engineering, Drafting, Shop Work, Physics, Chemistry, Mathematics, and Mechanics.

Bulletin sent on request.

DRESS DESIGNING

Cutting, Draping, Sewing, made easy with our System.

Home and Business Courses.

Send for Booklet D

MASTER SYSTEM COLLEGE

State-Lake Bldg., 190 N. State

COMPTOMETER OPERATORS ARE IN Demand. Call, write or phone [State 8023] for particulars of our short course. Five weeks training. FELT & TARRANT MFG. COMPANY, 529 South La Salle Street.

MILLINERY

Personal and Business Courses. Day and Evening Instruction. FASHION SCHOOL State-Lake Bldg., 190 N. State St.

THE ART INSTITUTE OF CHICAGO SCHOOL OF ART

Fall Term Starts October 1
Address Dept. 4 for the catalog

BOYD SHORTHAND

"Simple, sensible and practical."

in to ch — th into inch

Signs for syllables. Write "chin" and "thin." 112 syllables make all words. Graduate in THIRTY DAYS. Typewriting is extra. Boyd System holds the world's record for speed, accuracy and the shortest time for learning.

BOYD PRESS—pubs. of Boyd Shorthand Instructor, Boyd Letter Writer and Boyd Shorthand Dictionary. $1.50 each prepaid. 64 W. Randolph St., Chicago, Ill. We refer you to schools in any city.

NORTHWESTERN MILITARY and NAVAL ACADEMY

70 Miles from Chicago

College preparatory. Every improvement in sanitation, heating and lighting. Fireproof. A fixed price covers board, tuition, uniforms, and all necessary expense, including pocket money. Limit 175. Junior College Courses. Fall term opens September 19. Catalogue.

Address
COL. R. P. DAVIDSON, Supt., Lake Geneva Wis. Chicago Office: First National Bank Building. Tel. Randolph 2400.

CHICAGO PREP. INSTITUTE

Fall H. S. Course—15 Cr.—in 1½ Yrs. for Mature Young Men and Young Women. Day H. S. Classes in Chicago; the choice of University, M. I. Degree Only H. S. Man since have been accepted by 11 Universities without entrance examination; also rated from 1920-23. Dental School in first yr. in N.U. Bldg., now splendidly situated in the Capitol Bldg., State and Randolph. The Chicago Prep. is the way to Success. See Folder. Fall Term Sept. 24th Mon. here, Fri. evenings.

FORCEFUL SPEECH

Make your words carry conviction. We train you to speak forcibly, to think on your feet, to use better English, to make an occasional speech, to converse well.

BRYANT & STRATTON BUSINESS COLLEGE
116 So. Michigan Ave.—Ph. Randolph 1570

John Read Tyrell, Instructor

FASHION DESIGNING

Fashion Art, Sketching, Designing, Dressmaking, Tailoring, Millinery. Day and Eve. Instruction. Evelyn Academy, Suite 1153, Ball Hall Bldg.

PHYSICAL EDUCATION

for women. Accredited 2 year Normal course. Chicago Normal School of Physical Education. Dept. 40, 5026 Greenwood Ave., Chicago.

Employers are buying Sheldon Courses in Salesmanship by the hundreds for their salesmen. Why? It will pay you to investigate. Call Room 804, 20 So. State Street.

ARMOUR Institute of Technology

CHICAGO, ILL.

Founded by Philip D. Armour, 1893

EVENING CLASSES

Fall term begins October 1, ends December 7, 1923. Registration Friday evening, September 28, 1923.

Special courses offered in Engineering, Drafting, Shop Work, Physics, Chemistry, Mathematics, and Mechanics.

Bulletin sent on request.



DRESS DESIGNING

Cutting, Draping, Sewing, made easy with our System.

Home and Business Courses.

Send for Booklet D

MASTER SYSTEM COLLEGE

State-Lake Bldg., 190 N. State

COMPTOMETER OPERATORS ARE IN Demand. Call, write or phone [State 8023] for particulars of our short course. Five weeks training. FELT & TARRANT MFG. COMPANY, 529 South La Salle Street.

MILLINERY

Personal and Business Courses. Day and Evening Instruction. FASHION SCHOOL State-Lake Bldg., 190 N. State St.

THE ART INSTITUTE OF CHICAGO SCHOOL OF ART

Fall Term Starts October 1
Address Dept. 4 for the catalog



VOGUE SCHOOL FASHION ART

REGISTRATION NOW
Enrollment Limited
COSTUME DESIGN
FASHION ILLUSTRATION
LAYOUTS COLOR
Day, Half Day Classes
Saturday Also Combined Course
Dept. 708 Dearborn 6300
116 So. Michigan Blvd. Chicago

FLUENT SPEECH

We teach you to Talk Effectively, Confidently, Convincingly, to Impress, Persuade and Hold Adders, practical for all students. Three days for men, two classes for ladies. Also private lessons. Terms reasonable. Forceful Speech Institute of Ralph E. Webster, Oratory Speech College 63 E. Randolph, Entrance on Garland Court, next to Public Library. Tel. Randolph 6780.

MISS SPAIDS' SCHOOL

Boarding and Day School for Girls
Autumn Term Begins September 23
3938 Buena Avenue, Chicago
Miss Kate Louise Spaids, Prin.

Ambrose Wyrick, Tenor

Concert and Opera Singer, will coach students in Singing, Opera and Public Speaking. Opera Excerpts given in Costume, and Artist pupils in recitals monthly.

Studios, Wabash 0812, 819 Lyon & Healy Bldg. Eng. 8784, 20017 Calumet Ave., Flossmoor.

LEARN DRESSMAKING

VALENTINE DRESSMAKING COLLEGE
Designing, Millinery
2407 W. Madison St. Seeley 1613

Carlsbad Sprudel Salt

The natural remedy for stomach trouble, constipation, liver and kidney diseases, rheumatism, etc.

If you cannot go to Carlsbad, where thousands are benefited each year, go to your drug store and get the *genuine*.

Carlsbad Sprudel Salt

Take no substitute

Carlsbad Sprudel Water and Salt
Imported by
CARLSBAD PRODUCTS CO., N. Y.



"The Mother Monkey," by [illegible] paintings of animals in the exhibition wing galleries of the Art Institute

Comes a Pause in Activities at Institute

By Eleanor Jewett.

ANOTHER month, during which there will be but little change in the galleries of the Art Institute, is close upon us. October the single novelty promised is an exhibit of stage settings, even it is still in such a nebulous condition that no descriptive details are as yet forthcoming. November, of course, will see the first big show of the winter, the thirty-sixth annual exhibition of American paintings and sculpture, safely launched.

Meanwhile in the room formerly devoted to etchings and prints there is now hanging a group of rather interesting paintings, some of them owned by the museum and others merely lent for the time being. They are not new, in the sense that they have not before been exhibited. Nearly all of them have played a part in exhibitions of this or last year. Some of the canvases have been brought from galleries downstairs; others have been shifted from galleries on the second floor.

One is unfamiliar. It is a charming portrait painted by the Spanish painter, Sorolla, whose death August 11 The portrait is of Mrs. Lydia B. Bard and is lent by Mrs. R. B. Gregory. It is a lovely canvas. Mrs. Bard is shown as a smiling, delightful rosy old lady, with a skin as delicate and soft as the petal of a flower. Her snowy hair is partly covered with a gossamer white cap and a sheer white fichu softens the liquid black of her gown. Face and hands, gown and setting, are beautifully painted. Sorolla has stamped his genius upon this rendering of a fascinating personality.

Across the room is the painting of two little girls running along a beach in the sunshine, which is also by Sorolla, and which is owned by the institute. It affords a charming contrast in theme to the portrait, though bearing quite as adequate witness to the powers of the artist.

Lucien Simon is represented by three large paintings. One of a scene in the fields at harvest time gives an excellent idea of the sturdy peasant women of France who bear so large a part in French agriculture. The other painting is "Men on Breakwater," and this, too, is a simple revelation of, every-day life among the people of France. The men and boys, some sailors and others not, who hang around the docks, fishing, smoking, sleeping, and talking.

Rockwell Kent in his "Mount Equinox, Winter," has a decorative canvas. In the foreground are deer; behind them mountains, pine trees growing on the rugged slopes and their tops crowned with snow. A clear, dry cold seems to blow from the painting; almost one can feel the chill of winter descending from the frosty sky. The treatment suits the mood. The brush pairs daringly, quickly, abruptly. There are no fine lines or hidden meanings.

Far different is a landscape by Gauguin, "Landscape Te Burao." In the foreground is a weird serpent-like weaving of shadow and tree root. The confusion of red, green, blue, and orange plays over the houses and trees. A dog, meaningless, rants about champing over the outstretched branches of the tree that possesses the entire foreground. It is pure Gauguin, for Gauguin of the South Sea Islands was like whom is to be clever, and to be like is to be rather out of the swim.

The Snydaker collection of paint

EDUCATIONAL

Evening Lessons in Piano, Voice, Violin, and Orchestral Instruments

Columbia School of Music

now offers private lessons during the evening hours. Many students of music employed in business during the day who have hitherto been deprived of the opportunity of receiving instruction from the distinguished teachers who compose the faculty of Columbia School of Music may now do so.

An Opportunity

for music teachers, advanced students, and others to study under artists like Clara Osborne Reed, Ludwig Becker, George Nelson Holt, Louise St. John Westervelt, Walter Spry, George Dasch and other noted musicians.

Enroll for private lessons at once. Registrar's hours from 9:00 to 5:30 each day, and special registration hours on Monday, October 1, and Wednesday, October 3, 5:30 to 7 P. M.

Evening Class in Public School Music

opens Wednesday, October 10, 5:30 P. M. A complete two years' Supervisors' Course in Public School Music, giving full preparation for State examinations.

A Special Course in History of Music

Carrying Promotional Credits

for Public School teachers will open Wednesday, October 10. Class hours from 4 to 5:15 P. M.

Write or 'phone for particulars.

REGISTRAR

COLUMBIA School of Music

509 South Wabash Avenue

Telephone Harrison 5930

CLASSES NOW FORMING

ALTHOUGH a number of our classes are closed to further registration, others still have vacancies. Register now! The Y M C A School of Commerce is an evening school of college grade, conferring the Bachelor of Commercial Science degree.

60 courses of college grade, each meeting one evening a week on Tuesday or Thursday for seventeen weeks, of which 32 are offered this semester.

Accounting, Elementary and Advanced
Cost Accounting
Auditing Managerial Accounting
C. P. A. Problems Income Tax
Business Law—Contracts and Agencies
Business Law—Negotiable Instruments
Office Management
Business Economics
Business Statistics and Forecasting
Business Letters and Reports
Practical Speaking
Practical Business English
Financial Organization
Business Finance
Credits and Collection
Psychology in Business
Principles of Salesmanship
Principles of Advertising
Sales Promotion by Mail
Advertising Typography
Market Analysis
Shop Management
Factory Management
Life Insurance Underwriting
Real Estate Practice
Real Estate Law
Real Estate Conveyancing
Traffic Management

Call, write or phone Central 6787 for free 72-page yearbook, T-1.

REGISTER NOW
19 SO. LA SALLE ST.

YMCA School of COMMERCE

Better English

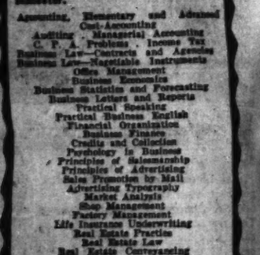
Improve your speech. Increase your enjoyment of social activities and enhance your opportunities for business advancement by acquiring a better command of the English language.

The Berlitz Method is easy, pleasant, efficient and economical. Classes of limited membership assure rapid progress.

Day and Evening Classes in English, French, German, Spanish, Italian, etc. Private instruction if desired.

BERLITZ SCHOOL OF LANGUAGES

Auditorium, 55 E. Congress St. Harr. 8393



VOGUE SCHOOL FASHION ART

REGISTRATION NOW
Enrollment Limited
COSTUME DESIGN
FASHION ILLUSTRATION
LAYOUTS COLOR
Day, Eve'g and Saturday Classes
Also Correspondence Courses
Dept. 706 Dearborn 4133
116 So. Michigan Blvd. Chicago

FLUENT SPEECH

to teach you to Talk Effectively, Confidently, Correctly, to Impress, Persuade and Master Others, practical for all occasions. Three classes of them, day classes for ladies, also private or many Vocation Pursuits. Speech Plans.
Kimball & Webster, Oratory Speech College
H. E. Randolph, Entrance 410 Garland Court, next to Public Library. Tel. Dearborn 7324.

MISS SPAIDS' SCHOOL

Boarding and Day School for Girls
Autumn Term Begins September 19
385 Buena Avenue, Chicago
Miss Kate Louise Spaids, Prin.

Ambrose Wyrick, Tenor

Concert and Opera Singer, will coach students in Singing, Opera and Public Speaking. Opera concerts given in Costume, and Artist pupils' recitals monthly.
Studios, Wabash 0612, 819 Lyon & Healy Bldg. Eng. 8724, 5017 Calumet Ave., Fullerton.

LEARN DRESSMAKING

VALENTINE DRESSMAKING COLLEGE
Designing, Millinery
407 W. Madison St. Seeley 1643. Day & eve.

ART AND ARTISTS



"The Mother Monkey," by Hashimoto Kwansetsu, one of the several paintings of animals in the exhibition of modern Japanese art in the east wing galleries of the Art institute.

Comes a Pause in Activities at Institute

By Eleanor Jewett.

ANOTHER month, during which there will be but little change in the galleries of the Art institute, is close upon us. For October the single novelty promised is an exhibit of stage settings, and even it is still in such a nebulous condition that no descriptive details are as yet forthcoming. November, of course, will see the first big show of the winter, the thirty-sixth annual exhibition of American paintings and sculpture, safely launched.

Meanwhile in the room formerly devoted to etchings and prints there is now hanging a group of rather interesting paintings, some of them owned by the museum and others merely lent for the time being. They are not new, in the sense that they have not before been exhibited. Nearly all of them have played a part in exhibitions of this or last year. Some of the canvases have been brought from galleries downstairs; others have been shifted from galleries on the second floor.

One is unfamiliar. It is a charming portrait painted by the Spanish master, Sorolla, whose death August saw. The portrait is of Mrs. Lydia B. Hibbard and is lent by Mrs. R. B. Gregory. It is a lovely canvas. Mrs. Hibbard is shown as a smiling, delightful, rosy old lady, with a skin as delicate and soft as the petal of a flower. Her snowy hair is partly covered with a gossamer white cap and a sheer white fichu softens the liquid black of her gown. Face and hands, gown and setting, are beautifully painted. Sorolla has stamped his genius upon this rendering of a fascinating personality.

Across the room is the painting of two little girls running along a beach hot in the sunshine, which is also by Sorolla, and which is owned by the institute. It affords a charming contrast in theme to the portrait, though bearing quite as adequate witness to the powers of the artist.

Lucien Simon is represented by two large paintings. One of a scene in the fields at harvest time gives an excellent idea of the sturdy peasant women of France who bear so large a part in French agriculture. The other painting is "Men on Breakwater," and it, too, is a simple revelation of everyday life among the people of France, the men and boys, some sailors and others not, who hang around the docks, loafing, smoking, sleeping, and talking.

Rockwell Kent in his "Mount Equinox, Winter," has a decorative canvas. In the foreground are deer; behind rise mountains, pine trees growing on their rugged slopes and their tops crested with snow. A clear, dry cold seems to blow from the painting; almost, you can feel the chill of winter descending from the frosty sky. The treatment suits the mood. The brush painted deftly, quickly, abruptly. There are no fine lines or hidden meanings.

Far different is a landscape by Gauguin, "Landscape Te Burao." In the foreground is a weird serpentlike weaving of shadow and tree root. A confusion of red, green, blue, and orange plays over the houses and bay. A dog, meaningless, rants about, stamping over the outstretched root of the tree that possesses the entire foreground. It is pure Gauguin, the Gauguin of the South Sea islands, to like whom is to be clever, and to dislike is to be rather out of the swim.

The Snydaker collection of paintings was left to the Art institute with the understanding that the pictures were to be sold and the moneys thus raised added to the institute funds. It was estimated that the collection would bring about $20,000. One little picture, a John Constable, has been sold. The price paid was $1,500.

Mrs. Herman J. Hall, head of the museum instruction department of the Art institute, has resigned and gone to Arizona for her health. She leaves many warm friends behind. Her position was unique and the courses she conducted at the institute most popular. Miss Helen Parker, formerly her assistant, will replace Mrs. Hall.

The Art school of the Art institute will open tomorrow. The rooms in all probability will be filled to capacity. Additional rooms have been provided to care for the increased student body. Industrial art is to be featured in the instruction courses.

Miss Florence Spiehler and Miss Ruth Hutchins of the Art institute of Rochester, N. Y., are newly appointed teachers in design, interior decoration, and costume design in the normal department of the institute art school.

The printing arts department, organized two years ago, has outgrown its quarters, and additional space, with new equipment, has been given it.

The department of museum instruction of the Art institute begins its new season tomorrow. Classes meet regularly once a week, and are designed for the layman who wishes to develop his interest in art. A complete schedule of the lectures will be given next week.

The first lecture of the year is to be given on Tuesday afternoon at 4 o'clock in Fullerton hall by Dudley Crafts Watson, on "Design, an American Necessity."

The course of lectures on sculpture given each season by Lorado Taft will open on Friday afternoon. Mr. Taft will speak at 4 o'clock in Fullerton hall on "Greek Sculpture, Formative Influences."

Herman Rosse and William Owen Jr. have been granted a year's leave of absence from the faculty of the institute art school.

Leon Bakst is coming to America in November to lecture on the art of costume.

Joseph Birren will return from a successful summer of painting on the Atlantic coast, chiefly about Rockport, Mass., sometime this week. A landscape, "Rockport," by him, was exhibited at the Rockport art show the last two weeks in August.

An exhibition of paintings by Karl Ouren will open tomorrow at the Palette and Chisel club. Mr. Ouren is one of our younger painters of whom Chicago may well be proud.

The thirty-third annual exhibition of the National Association of Women Painters and Sculptors will be held in New York from Oct. 16 to Oct. 30.

Primrose Silk Stores

28 SOUTH STATE STREET
BETWEEN MADISON AND MONROE
Telephones: STATE 1994-1995
MINNEAPOLIS NEW YORK BROOKLYN

The Silks of the Season
At Typical Primrose Savings

ALL the new Silks for every Autumn need are ready in this brilliant collection at The Treasure House of Silks. For it is an important part of our policy to maintain always complete stocks of the Silks that are in demand. It is also part of our policy to sell these Silks, because of Primrose cash buying and selling.

At Prices Consistently Lower Than Elsewhere.

We never advertise "sales," but welcome comparison of our prices, day in and day out, with those asked elsewhere for equal quality. Already Chicago women are finding this out for themselves.

For Monday's and Tuesday's Selling:

Brocaded and Satin Striped Crepe — $2.65 yard
A beautiful all-silk quality, in a remarkable variety of colors.

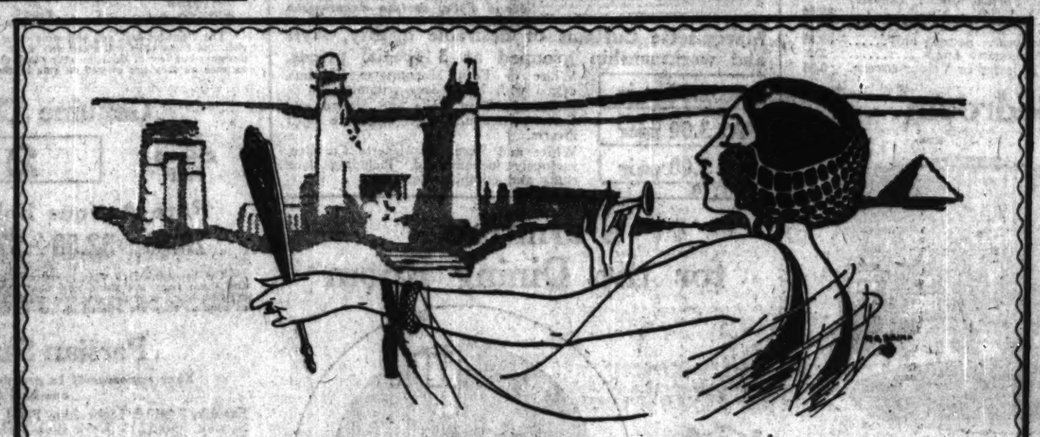
Corduroy Velvets — 80c yard
Serviceable and handsome, for robes, etc., in twenty-five desirable colorings.

All-Silk Canton Crepe — $2.10 yard
A rich, heavy quality, in a beautiful finish; in all desirable shades, also black.

Flat Crepes, Crepe de Chine and Satin Canton — $2.45 yard
The favorite crepe weaves of the season, all-silk, of excellent quality, in a complete range of colors, and black.

Imported Chiffon Velvet — $3.45 yard
All-silk face; serviceable quality; in colors and black.

Mail and Telephone Orders Receive Prompt, Accurate Attention.



Have You, Too, Discovered Luxor?

Preferred by Fastidious Women for a Generation

QUIETLY, modestly, Luxor was first presented to women a score of years ago.

From the first its success was certain! Never before had women found in Toilet Requisites such distinctive excellence. It was a real discovery! A conscientious clerk suggested its trial; a delighted user recommended it to her friends—soon discerning women by hundreds of thousands were enjoying Luxor's surpassing quality—its genuine aid to lovely complexions.

Two truths inspired Luxor's development—that cosmetics should not disguise, but should assist Nature in *bringing out* beauty; and that only the purest of ingredients can safely be intrusted with this delicate task.

Today Luxor Rouge Parfait is probably the most widely used in America! Matching the shade of the blood as seen through the skin, it subtly enriches Nature's own coloring. *In any light*, its charm is the same.

Luxor Complexion Powder — exceptionally adherent, supremely fine and smooth—finds similar favor among the discriminating. No irritant lead or bismuth, no ingredient that can become pasty from perspiration, is used—it *cannot* clog pores. It perfectly protects the fresh bloom of the youthful skin.

And for every toilet need, there is a Luxor Requisite—equally dainty, equally pure, equally fine. Ask for them at your favorite shop.

LUXOR Limited
Perfumers · Chicago



Luxor
TRADE MARK
TOILET REQUISITES OF ENDURING CHARM

Carlsbad Sprudel Salt

The natural remedy for stomach trouble, constipation, liver and kidney diseases, rheumatism, etc.

If you cannot go to Carlsbad, where thousands are benefited each year, go to your drug store and get the *genuine*.

Carlsbad Sprudel Salt
Take no substitute
Carlsbad Sprudel Water and Salt
Imported by
CARLSBAD PRODUCTS CO., N.Y.

Peoples Gas Stores
Michigan Avenue at Adams Street



Right or Left Hand Oven

Price $53.50
$4.00 Down
$3.30 for 15 months
5% discount for cash
Rustproof Linings—Top Lighter

Full capacity, composite cabinet range; spacious oven; nickeled bake oven doors, angle-iron burner frame; enamel door panels, splasher back, oven side, broiler pan and burner tray. Touch-a-button lighter. Delivered, connected free, 25 ft. pipe if necessary.



Right or Left Hand Oven

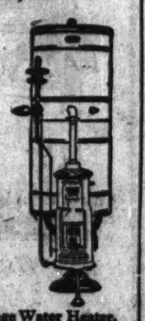
Price, $85.25
$7.25 Down
$5.20 for 15 months
5% discount for cash
Rustproof Linings—Top Lighter

Enamel splashers, door panels, back rail, legs, oven top, broiler pan, burner tray; touch-a-button lighter. Delivered, connected free, 25 ft. pipe if necessary.



White Enamel Cabinet
Only $2 Down
15 months to pay

Large, roomy Domestic Science cabinet, white enamel or oak. Improved sliding drawers under porcelain top. Simplex lowering flour bin; sugar container; bread and cake box; coffee, tea and spice jars. All cast brass hardware.



$15.00 Down
10 Months to Pay

Automatic Storage Water Heater. Liberal allowance for your old heating equipment.
Capacity 20 to 80 gallons. Hot water always on tap. There is no greater convenience than plenty of hot water at any time.
This heater delivered, connected free including city permit, flue and pipe connections.



$2.50 Down
$2.50 per week

A real time and labor saver—Thor No. 32. Steel frame and wringer, copper body and Luminoid cylinder. Does large family wash in 2 hours.

Builders and Owners
of flat buildings and others interested in quantity purchases will find it profitable to pay us a visit.

Heat Your House With GAS

AN AUTOMATIC gas-fired heating plant solves the house heating problem.

No need to worry anymore about emptying ashes, poor draft, clogged flues, banking fires or money tied up in a coal pile.

Thermostat turns heat down when you retire and up again before you arise. Temperature, day or night, to your liking. Investigate. And GAS IS CHEAPER NOW for Home Heating.

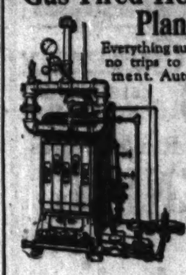
Call Wabash 6000 Local 267

Let us consult with
—you
—your architect
—your heating contractor.

Our Heating Engineers' services are FREE.

Just Telephone

Gas Fired Heating Plant



Everything automatic—no trips to the basement. Automatically keeps the rooms at right temperature night and day.

Ask Our Engineers

Steam Heat
Without a Boiler



No basement heating plant required. Each radiator works individually, to be lighted as warmth is needed, thus saving gas.

Especially efficient for
Stores Offices Factories
Halls Churches
Ask Our Engineers

New Garage Heater

Not a stove, but a scientific gas heater circulating warm, dry air. A complete heating, drying and ventilating system in one compact, space-saving unit. Sizes for large and small garages.

Passed by Board of Underwriters



Small down payment—balance monthly

We ship anywhere and make free deliveries within a radius of fifty miles of Chicago.

You may establish a charge account with the Peoples Gas Stores and buy by phone if you are a customer of the Gas Company.

Peoples Gas Stores



Michigan Ave. at Adams Street
Open 8:30 a. m. to 5:30 p. m. Daily
Phone Wabash 6000—All Stores



Right or Left Hand Oven

Price, $54.00
$4.50 Down
$3.30 for 18 months
5% discount for cash
Rustproof Linings—Top Lighter

Enamel splashers, door panels, broiler pan, burner tray; touch-a-button lighter. Delivered, connected free, 25 ft. pipe if necessary.

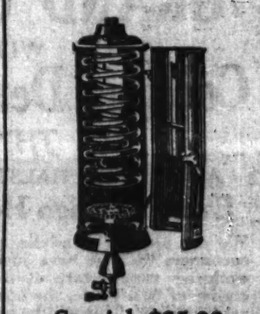


Right or Left Hand Oven

Price $75.50
$7.10 Down
$5.70 for 12 months
5% discount for cash
Rust proof linings—Top lighter

Now — a quality range equipped with Oven Heat Regulator at a price within reach of all.

Enamel splashers, door panels and broiler pan. An unusual value. Delivered, connected free. 25 ft. pipe if necessary.



Special, $25.00
$3.00 Down
$2.00 for 11 months

Circulating tank water heater, 25 ft. double copper coil. Delivered, connected free, including flue connections and city permit for installation. 25 ft. of gas pipe if necessary.



Price, $34.20
$5.20 Down
$2.90 for 10 months
5% discount for cash
100 lb. Ice Capacity

Front icing; white enamel lined Round corners make cleaning easy. Wire shelves and new patent waste pipe. Base boards lift up. Self-closing spring locks.

It Does 95% of Your Ironing
$2.50 Down
$2.50 per week



A real automatic home ironer. No bars, levers or foot pedals. Sit down—touch a button—guide your work. Thor motor does the rest. Two-button dial at right hand controls every operation. Has "open-end" roll. Gas-heated, electrically driven.

And Peoples Gas Stores in Your Neighborhood—Open till 9 P.M. Thursdays and Saturdays

3643 Irving Park Blvd.
3071 Lincoln Avenue
408 W. North Avenue
1520 Milwaukee Ave.
2142 W. Madison St.
1709 W. Roosevelt Road
3734 W. 26th Street
3478 Archer Ave.
103 E. 35th Street
846 W. 63rd Street
9051 Commercial Ave.
11031 S. Michigan Ave.

You can do it better with GAS

SLAMS OF LIFE

By J. P. McEvoy.

THE DILEMMA.

When I would work, from out your room
There comes a dull and muffled boom,
Or else a sharp and sudden crash
That makes my pulses beat fast with pash,
That makes my heart beat fast with fear
Lest you have skidded on your ear.

And when I've shouted, "Hey, there, YOU!
What do you think you're trying to do?"
There comes a silence, soft as sleep,
Upon the surface of the deep,
A peace immeasurably vast,
That makes me hold my breath aghast.



So shocked, amazed, astounded I
To hear no more your frantic cry,
To hear no more those thrilling thumps,
Those crashes, smashes, falls, and bumps,
I cannot work until I see
What mischief you have planned for me.

And so it goes most every day,
I cannot work when you're at play;
For when you're loud I'm filled with fear,
And when you're still and I can't hear
A sound from you, my heart beats fast—
I know such virtue cannot last.

SANICO
The RUST-PROOF PORCELAIN RANGE

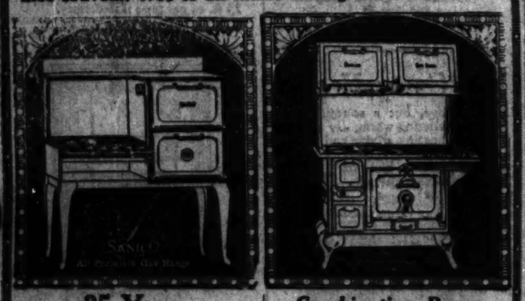
SANICO CHICAGO COMPANY

300 North Michigan Ave. 2 STORES 6125 South Halsted St.

Chicago's Greatest Exclusive Range Stores

GRAND OPENING
WITH
Cooking Demonstration
ALL THIS WEEK
AT OUR NEW HALSTED STREET STORE
Every Chicago Housewife Invited

We are pleased to advise our South Side friends and customers that we have just opened another beautiful exclusive range store at 6125 South Halsted Street, corner of 61st Place, the center of the Englewood business district. This will be very convenient for all South Side trade. We will carry a full line at the new store at all times and our prices will please you. The same liberal credit terms will be extended from our Halsted Street store that we have been giving from our Michigan Avenue store. We extend a hearty invitation to all to call and see our new store and look over our line. A nice souvenir free to all ladies calling this week.



25-Year GUARANTEE
Against Rusting Through Porcelain Inside and Out as Easy to Clean as a China Dish



Sanitol Oven Heat Regulator

This is the famous device that protects you against cooking disappointments. Automatically regulates oven temperatures for one dish—or whole meal. Put dishes in—take them out perfectly cooked. No watching or worrying.

FREE $12 THIS WEEK

With every all-white Sanico Gas Range—A BEAUTIFUL ALL PORCELAIN KITCHEN TABLE. With all other PIECE RANGES, your choice of 3-PIECE SET OF BOULEVARD DESIGN or 5-PIECE PURE WHITE KITCHEN SET.

Combination Ranges

They are the latest modern type, with gas oven and broiler entirely separate from the coal and wood—everything complete ready to use. They come in all white, sanex blue with gray trim and white panels, also dark stippled blue with white panels, splashers and drip pan. These ranges are finished with other fancy nickel or all porcelain trimmings. Reasonably priced, according to size, color and finish.



$49.75
18x20 in. Oven and Broiler

Look at This Big 18x20 in. Oven and Broiler
Open Saturday Afternoons

Special This Sale Only
Steel Coral Gas Ranges from $37.75 up
New Compartment Special $59.75

Easy Payments If Desired

BUILDERS and OWNERS of flat buildings and other quantity buyers invited to see our special apartment house gas ranges.

SANICO CHICAGO COMPANY

300 North Michigan Ave. 2 STORES 6125 South Halsted St.

Chicago's Greatest Exclusive Range Stores

REVELL & CO.

Wabash Ave. Adams St.

Rugs—Furniture—Curtains
at Clearance Prices

(A Business Editorial)

SELECTION.

Environment has long been recognized as one of the determining factors in any career. Many a civic or industrial leader looks back to recognize that the foundation for his success was laid in his boyhood home.

Great care should be used, therefore, in choosing the furnishings for a home. Selection should be governed by excellence. Usefulness should serve beauty; beauty usefulness.

A home so planned will be a never failing source of happiness and inspiration. It is, indeed, a worth while effort.

Copyright 1922.

Furniture Bargains in All Departments For the Living Room



For that New Home

A living room suit in genuine mohair with plain velour on outside surfaces. The tailoring and construction compare favorably with suites at higher prices.

Two Pieces, 249.00

Come to our 5th floor for unusual values in living room furniture.

500.00 Overstuffed Suite in Wool Tapestry; two large pieces, removable spring filled cushions. Sample suite only..... 250.00
400.00 Two-piece Wool Tapestry Suite, removable spring filled cushions; complete with tassels..... 200.00
330.00 Mohair Suite, two pieces, carved frame, removable spring filled cushions..... 275.00
110.00 Coxwell Easy Chair, genuine Mohair or fine Tapestry.... 59.00
120.00 Antique Mahogany High Back Formal Chair, Tapestry seat and back..... 69.00
30.00 Windsor Arm Chair or Rocker, brown Mahogany finish.. 14.75
70.00 Mohair Arm Chair, loose cushion seat. Sample only..... 39.75
5.00 Three-fold Screen, Gumwood, Mahogany finish..... 2.65
5.50 Mahogany finished Foot Stool, Tapestry or Velour covers. 3.85

For the Bedroom



This three-piece Colonial suite is beautifully designed and carefully made. It is finished in a dull brown mahogany color with a blue stripe.

Sale Price, Three Pieces, 139.00

128.00 Walnut and Gumwood Dresser, 50-inch top, Adam..... 98.00
115.00 Mahogany and Gumwood Dresser, 46-inch top, Louis XVI..... 63.00
69.00 Mahogany and Gumwood Dresser, 44-inch top, Adam..... 49.00
112.00 Walnut and Gumwood Dresser, 50-inch top, Adam..... 95.00
106.00 Walnut and Gumwood Dresser, 48-inch top, Louis XVI..... 89.00
45.00 Mahogany and Gumwood Bed, full size, Louis XVI..... 22.00
51.00 Walnut and Gumwood Bed, full size, Queen Anne..... 29.00
49.00 Mahogany and Gumwood Bed, full size, Louis XVI..... 27.00
88.00 Walnut and Gumwood Bed, full size, Louis XVI..... 45.00
39.00 Mahogany Finished Four Post Bed, full size..... 29.00
375.00 Walnut Vanity Dresser, Louis XV..... 189.00
104.00 Walnut and Gumwood Vanity Dresser, Louis XVI..... 72.00
104.00 Mahogany and Gumwood Vanity Dresser, Adam 67.00
78.00 Mahogany and Gumwood Toilet Table, Louis XVI..... 39.00
17.00 Mahogany and Gumwood Chair or Rocker, Louis XVI..... 8.00

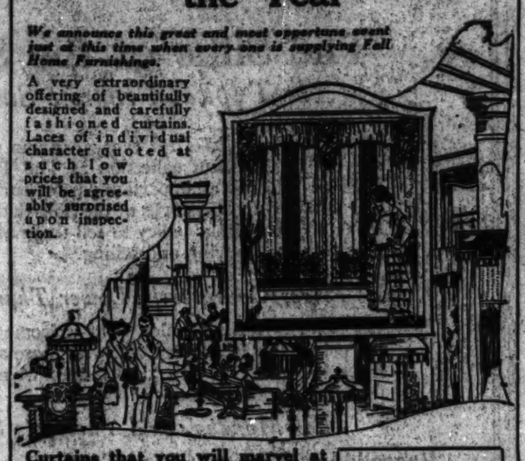
Reed and Fiber Furniture

65.00 Reed Davenport and Chair, Jade, Green and Black, finished Cretonne seat and back; loose spring cushion..... 65.00
24.00 Old Ivory Reed Table; top 27 inches round. Sale Price.... 18.50
36.00 Old Ivory Reed Table; top 24x36 inches. Sale Price..... 30.00
125.00 Old Ivory and Black Reed Davenport, Tapestry seat and back. Spring cushions. Sale Price..... 94.00
30.00 Old Ivory and Black Reed Floor Lamp. Sale Price..... 18.00
28.00 Old Ivory and Black Bird Cage and Stand. Sale Price..... 18.75
45.00 Putty and Green Combination Fernery and Aquarium. Sale Price..... 28.50
31.50 Reed Chairs, blue and gold finish. Loose top seat. Sale Price 16.75
25.00 Reed Settee, blue and gold, loose top seat. Sale Price..... 47.50
78.50 Fiber 3 Piece Suite. Nut Brown Cretonne Spring Seat and Cretonne covered back..... 49.00
12.00 Table. White enamel, crysteel porcelain enamel top. Size of top 25x41. Sale Price..... 9.50

Greatest Curtain Event of the Year

We announce this great and most opportune event just at this time when every one is supplying Fall Home Furnishings.

A very extraordinary offering of beautifully designed and carefully fashioned curtains. Laces of individual character quoted at such low prices that you will be agreeably surprised upon inspection.



Curtains that you will marvel at purchasing for..... $15 per pr.
27.50 to 35.00 Values.

Fine Swiss make Curtains, hand made in their largest parts; exquisite in pattern arrangement. All in the favored ivory shade. 2½ and 3 yds.; some 3½ yds. long.

Hundreds of Pairs of Handsome Curtains

An exceptional group at..... 9.85 Pair
15.00 to 22.50 Values.

Duchess and Irish Points, Tambour and Point de Marne Curtains; color ecru and ivory; 2½ yds. long.

Another Offering Advantageous in this Selling
3 Groups Low Priced

Item I: Imported Irish Point Curtains, 2¼ yds..... 4.85 pr.
Item II: Imported Curtains of various styles, 2½ yds. 5.65 pr.
Item III: Imported Lace Curtains, attr. styles, 2½ yds. 7.39 pr.

Values beyond compare, therefore we suggest early selection. Second floor, curtain department.

Marquisette Curtains of desirable quality, style and workmanship grouped at 3 special prices.

At 2.00 pair — White or Ecru Marquisette Curtains, edged with heavy lace trimming.
At 3.00 pair — Ivory and Ecru Voile and Marquisette Curtains, hemmed edge, with lace motif inserts.
At 5.00 pair — White and Ecru Marquisette Curtains, variously ornamented, including lace cluny and combination laces.

Furniture for the Dining Room



225.00 Value

This artistic Tudor dinner room set is made of solid walnut with a 5-ply table top and finished dull in the popular two-toned effect. The table has a 45x60 inch top and extends to eight feet. The chairs can be furnished in a selection of beautiful tapestries or genuine blue leather.

Sale Price, Seven Pieces, 157.50

600.00 Italian Dining Room Set, in all Walnut. Table five diners and arm diner with Tapestry upholstered seats and backs. Sale Price, 7 pieces. 400.00
Buffet to match suite, 72-inch length. Sale Price 190.00
China to match suite. Sale Price..... 153.00
Server to match suite. Sale Price..... 84.50
400.00 Italian Renaissance Dining Room Set in genuine Walnut in a dull gray finish. Table, five diners and arm diner with Tapestry upholstered seats and backs. Sale Price, 7 pieces..... 257.50
185.00 Queen Anne Dining Room Set in combination Walnut and Gumwood. Table, five diners and arm diner with genuine blue leather seats. September Sale Price, 7 pieces..... 129.00
100.00 Oak Decorated Buffet, 66-inch length. Sale Price..... 75.00
135.00 Adam Buffet in combination Mahogany and Birchwood, 66-inch length. Sale Price..... 114.00
84.00 Hepplewhite China in combination Walnut and Gumwood. Sale Price..... 56.00
150.00 Italian China in genuine gray Walnut. Sale Price 85.00
100.00 Queen Anne Buffet in American Combination Walnut and Gumwood. Sale Price..... 69.00
45.00 Queen Anne Server in all Walnut. Sale Price 29.00

ORIENTAL Rug Importers



Beautiful Oriental Rugs, New Purchase Chinese Rugs, Persian Rugs and Laristan Rugs, at the lowest prices offered in years.

Rare Beluchistan Rugs

Heretofore priced up to 50.00. Average size 2.9x4.10. 28.50

Heretofore priced up to 60.00. Sizes average 3x5 feet. 37.50

Heretofore priced up to 85.00. Average size 3.10x6.5. 45.00

Oriental Rugs

Heretofore priced up to 95.00 — 57.50 — In average size 3.6x6.8 feet

Mosul, Beluchistan and Various Other Desirable Oriental Weaves

Antique, modern and semi-antique rugs, constituting one of the most exceptional offerings we have announced this season at so remarkably low a price.

Large Persian Arak Carpets

365.00 395.00 485.00 595.00

In sizes averaging from 8 to 10 feet wide and from 11.8 to 13.8 feet long

These rugs are suitable for any room in your home. All-over small Persian design in soft, silky tones. Red, rose, blue, etc.

Rare Bokhara Carpets

In average size 6.6x10 feet — 285.00 — Heretofore Priced up to 650.00

The beautiful dark red and wine color combinations in the Bokhara Rugs are very rich, and these rugs will stand any wear. They are silky and closely woven in the all designs; but few of this size ever reach America, as the European cities snap them up as soon as they are offered on sale in the markets of the Orient.

Genuine Chinese Rugs

Size 2.4x4.4 feet — 21.50 — Heretofore Priced up to 42.50

Rare Antique Bokhara Saddle Rugs

28.50 32.50 37.50 42.50 47.50

The beautiful dark wine color combinations in the Bokhara Rugs are very rich, and these rugs will stand any wear. They are silky and closely woven in the all designs; but few of this size ever reach America, as the European cities snap them up as soon as they are offered on sale in the markets of the Orient.

Persian Sarouk Carpet

Your opportunity to procure a wonderful rug for about one-half former price

Sarouk, 8.4x13.2, Light Blue Field, allover design..... $
Sarouk, 9.10x12.10, Dark Blue Field, allover design..... $
Sarouk, 8.8x12.3, Mulberry Field, fine allover design..... $
Sarouk, 8.11x12.7, Dark Blue Field, allover design..... $
Sarouk, 9.0x12.10, Rose Field, blue and gold medallion..... $
Sarouk, 8.7x12.2, Dark Rose Field, blue and rose medallion..... $
Sarouk, 8.11x12.5, Rose Field, blue and rose medallion..... $
Sarouk, 8.8x11.2, Dark Rose Field, blue and gold medallion..... $
Sarouk, 9.9x12.6, Dark Mulberry Field, allover design..... $
Sarouk, 9.2x11.10, Dark Rose ground, blue medallion..... $
Sarouk, 9.7x11.10, Dark Blue Field, fine allover design..... $
Sarouk, 9.1x12.8, Dark Gold Field, allover design..... $
Sarouk, 8.8x11.8, Red Field, blue and rose medallion..... $
Sarouk, 8.10x13.2, Rose Field, blue and gold medallion..... $

Oriental Hall Rugs, 48.75 65.00 75.00 85.00 95.00
Sizes from 3.3 to 3.9 wide, 10.3 to 15.4 long

Persian Lilihan Rugs, 95.00 115.00 125.00 145.00
These Rugs are all very fine and closely woven in quaint designs in long wearing soft, silky tones. Sizes average 4.5x6.9.

American Rugs, Carpets, Linoleums, etc.

Wide Loom Carpets
7.50 9.00 11.50 13.50
Always Priced Per Square Yard

Artistic and decorative one-tone effects, 9 and 12 feet in width. We will cut any length and furnish lining for any room.

Velvet Carpets
2.25 2.65 2.95 3.25

Royal Velvet Carpet, plain one tone effects, suitable for any room in your home or offices. Also regular stair carpets.

Linoleums

A magnificent display of Inlaid Linoleums, Printed Linoleums, Plain Linoleums in the different colorings; Battleship Linoleums, Cork Carpet, Cheese Matting, Mohair Matting.

Printed Linoleums..... $ .95
Plain Linoleums..... 1.35
Inlaid Linoleums..... 1.50
Battleship Linoleums..... 1.50
Cork Carpet..... 1.00

Delton Grass Rugs

These rugs are suitable for sun parlors, living rooms, dining rooms, etc.

Size 7.6x9.0 feet..... $ 7.95
Size 7.6x10.6 feet..... 9.95
Size 9x12 feet..... 11.50
Size 12x15 feet..... 16.50

Agpar Rugs

New Art Rugs, figured effects, also plain tones. Plain and hand borders.

Size 9x6 feet..... $ 14.50
Size 9x7.6 feet..... 16.50
Size 10x7.6 feet..... 18.50
Size 10x8 feet..... 20.50
Size 12x9 feet..... 24.50

Cretonne Style Rag Rugs

Made in plain colors of blue, brown, green, pink, gray and mulberry with contrasting borders.

Size 54x27 inches..... $ .95
Size 60x30 inches..... 1.25

Genuine French Wilton Rugs

HARDWICK & MAGEE CO.

Manufacturers of the finest Wilton Rugs. Their name woven on the back. Their various grades on sale at new low prices.

Size 27x54..... $15.50 | Size 7.3x10.6..... $
Size 36x63..... 24.00 | Size 9x12..... $
Size 6x9..... 35.00 | Size 10.6x13.6..... $

Wool Wilton Rugs

Size 54x27..... $ 1.15
Size 36x63..... 2.65
Size 10.6x13.6..... 9.75
Size 12x9..... 9.75

Printed Linoleum Rugs
Easy to Clean.

Size 6x9 — 6.75 — Heretofore Priced up to 9.75

Utility Wool Rugs
18.50 24.75 27.50
4x9 feet 6.3x10.6 feet 9x12 feet

Complete range of colorings in all various tones. These Rugs are suitable for any room in your home.

PART 9

DEATH NOTICES Will Be Found on Page 10, Part 1.

INDEX TO CLASSIFIED ADVERTISEMENTS

Page

Agents and Canvassers..... 22, 23
Apartments and Flats..... 3
Automobiles..... 3
Boats and Engines..... 3
Bonds and Stocks..... 3
Business Chances..... 3
Business Property..... 3
Business Services..... 3
Coal and Coke..... 3
Dancing..... 3
Dentistry..... 3
Dressmaking..... 3
Educational..... 3
Electrical..... 3
Employment Agencies..... 3
Financial..... 3
Flats and Rooms Wanted..... 3
Furniture, etc..... 3
Furs and Fur Garments..... 3
Help Wanted..... 3
Hotels and Restaurants..... 3
Instruction Classes..... 3
Jewelry, etc..... 3
Lost and Found..... 3
Machinery and Material..... 3
Medical..... 3
Miscellaneous Wanted..... 3
Musical..... 3
Office Equipment..... 3
Optometry..... 3
Personal..... 3
Photography..... 3
Professional..... 3
Real Estate..... 3
Rooms and Board..... 3
Rooms and Board Wanted..... 3
Sanitariums..... 3
Situations Wanted..... 3
Storage Goods..... 3
Store and Office Fixtures..... 3
Suburban Real Estate..... 3
Tents..... 3
Theaters..... 3
Tickets..... 3
Toilet Articles..... 3
Trade Schools..... 3
Typewriters and Supplies..... 3
Wearing Apparel and Clothing..... Part 1, 3
Wire, etc..... 3
Wireless Association Membership..... 3
Wireless Stations to Let and Wanted..... 3
Women's Schools..... 3
Women's Poultry, etc..... 3
Women's Service..... 3
Women's Suits and Millinery..... 3
Women's Toilet Articles and Fixtures..... 3
Wood Working Machinery..... 3
Wool Wanted—Male..... 3, 8, 9, 4, 5
Wool Wanted—Female..... 5, 7, 8, 9
Workers' Service..... 3
Yards and Carriages..... 21
Yarns and Goods..... 3
Yarns and Goods Wanted..... 20
Yeasts, Watches, etc..... 3
Yeasts Information, etc..... 3
Yeasts Wanted..... 3
Yeasts and Heavy Manufacturing..... 20
Yeasts and Foundry..... 3
Yeasts and Yards..... 21
Yeasts Miscellaneous..... 3
Yeasts Music and Records..... 3
Yeasts Opera and Theaters..... 3
Yeasts Pool and Billiards..... 3
Yeasts and Dramatic..... 3
Yeasts Instruments..... 3
Yeasts Rolls and Records..... 3
Yeasts Post and Express..... 3
Yeasts Patent Attorneys..... 3
Yeasts Real Estate..... 3
Yeasts Heating, Fixtures..... 3
Yeasts Engraving, Binding..... 3
Yeasts Machinery and Supplies..... 3
Yeasts Sales..... 3
Yeasts Property..... 14, 15, 16
Yeasts Property..... 16
Yeasts Property..... 17
Yeasts Manufacturing Property..... 17
Yeasts Park, Austin..... 18, 19
Yeasts Suburban..... 19
Yeasts Calumet District..... 20
Yeasts Property..... 20
Yeasts Cities..... 21
Yeasts Property..... 21
Yeasts Lots and Coal Oil Lands..... 20
Yeasts Real Estate..... 20
Yeasts Exchange..... 3
Yeasts and Board Wanted..... 10
Yeasts Rooms..... 3
Yeasts Rooms..... 9, 10
Yeasts Rooms..... 10, 11, 12
Yeasts Flats..... 10, 11, 12
Yeasts Office and Studios..... 13
Yeasts Manufacturing Property..... 13
Yeasts Dairy..... 13
Yeasts Lots..... 13
Yeasts Loans..... 13
Yeasts Buildings..... 13
Yeasts Schools..... 4, 6, 8
Yeasts Typewriters and Supplies..... 3
Yeasts Miscellaneous..... Part 1, 3
Yeasts Repairs and Cleaning..... 10, 13, 14
Yeasts To Rent..... 10, 13, 14

HOME WORKERS' SERVICES.

UPHOLSTERING AND FURNITURE REPAIRING at your home if desired; reas.; good workmanship; references given. We also take to order high grade upholstered furniture to sell at our part of the city. Mr. WERNER, 3241 N. Halsted. Graceland 2180.

South Side Slip Cover Co.

Any set is denim, $15; other materials priced; work guaranteed. We go all over; also do upholstering; 20 yrs. with Karpen Bros. Call Wentworth 0727.

SLIP COVERS FOR FURNITURE—3 PIECES made to order, special this week only; in plain striped linen, $19.50; best work in city and guaranteed; 35 yrs. exp. Phone Kosciusko 1026. Rosenthal Slip Cover Co.

I RECANE CHAIRS,

Beds, Piano Stools and Davenports. Prices, $4 and up. Call WM. DURHAM, 3124 Palmer-av. Pioneer 1045.

DRAPERIES, PORTIERES, ETC., MADE BY exp. woman; entire house or apt. or one room. Buckingham 3568, Sun. or after 5 P. M.

HIGH GRADE FURNITURE MFG.—UPHOLstering, repairing, refinishing and antiquing. Work guar. Diversey 6808. Superior Prod Products Co., 848 Webster-av.

PATTERNS PERFORATED FROM YOUR drawings or old patterns reperforated; quick service; low price. R. 1, Fifth Floor 208 S. Franklin-st.

SLIP COVERS, SPECIAL, REDUCED 1 3-4 days only at $11.50, $17, $22 and $28. Buy Reg. 4x7.6 to see samples at your home free. DE LUXE DECORATING CO.

EXCHANGEABLE TAFFETA BED SPREAD for sofas, large, nearly finished, extra nice print, and irons. 3560 Elston. 3306.

SLIP COVERS, 3 PIECE, IN ALL COLORS $11.50; also 3 piece set in Belgium stripe $15.50. Sunny 4345 or Line 2911.

RESTITCHING, BLACK OR WHITE, 6c yard; drapes, table linen to order; 1st class work; reas. prices. MOODY'S 837 E. 63d.

LOVE UPHOLSTERED FURNITURE cleaned like new; work done at your home. ARTHUR CO., Dearborn 5836.

DRESSMAKING AND REMODELING—TO fit anywhere. E. P. Jones. Ph. Wab. 6717.

UPHOLSTERING DONE AT YOUR HOME anywhere. E. P. Jones. Ph. Wab. 6717.

VACUUM CLEANERS & CLEANING

CLEANERS AT BARG. PRICES; FULL year; Thor $25; Ohio, $17; Premier, $15; $16; Eureka, $20; Hoover, $25; Vacuum E. 405 S. N. La Salle. State 7855.

VAC. SYSTEM, $15; OHIO, $14; PREMIER, $17; Eureka $19, Apex $21; Spring, $25; Sunbeam $25, Royal $30. R. 702, 5 N. La Salle.

TERMS OF SUBSCRIPTION OF THE TRIBUNE.

Orders for mail subscriptions must be accompanied by remittance to cover.

Rates in Illinois (outside of Chicago), Indiana, Iowa, Michigan, and Wisconsin: Daily without Sunday, one year, $5.00; six months, $2.50; three months, $1.25; two months, $1.00; one month, 45c.

Daily with Sunday, one year, $12.50; six months, $6.35; three months, $3.15.

Sunday only, one year, $7.50; one month, 75c.

Rates for subscriptions in postal zones 7 and 8, (forwarded from Chicago), outside of Illinois, Indiana, Iowa, Michigan and Wisconsin:

Daily without Sunday, one year, $7.50; one month, $1.00.

Sunday only, one year, $7.50; one month, 75c.

Daily and Sunday, one year, $15.00; one month, $1.50.

Rates for subscriptions in zones 5, 6, 7, and 8, (forwarded from Chicago), Canada, Mexico:

Daily without Sunday one year, $12.00; one month, $1.50.

Sunday only, one year, $7.50; one month, 75c.

Daily and Sunday, one year, $19.50; one month, $2.10.

Remit by postoffice address in full including zone and state. Remit by express money order, draft, or in registered letter at our risk. Address The Tribune Company, Publication Office, 435 North Dearborn street, Chicago.

The Tribune cannot be responsible for currency sent in letters unless registered.

Please write or telephone Main 1000 whenever you wish to take The Tribune. We will gladly accept it by postal card or telephone Central 0100. When delivery is irregular please make complaint.

All unsolicited manuscripts, articles, letters and pictures sent to The Tribune are sent at owner's risk, and The Tribune Company expressly repudiates any liability or responsibility for their safe custody or return.

DOMESTIC POSTAGE—One cent for each two ounces or part thereof.

Rates for subscriptions quoted above apply only to complete papers. When parts of a paper only are desired, the price is 1 cent for each two ounces or part thereof. Foreign rates of the postal convention apply to periodical publications, printed matter and newspapers indistinguishable from them, which cannot be forwarded.

MEMBERS OF THE ASSOCIATED PRESS.

The Associated Press is exclusively entitled to the use for republication of all news dispatches credited to it or not otherwise credited in this paper, and also the local news published herein.

All rights of republication of special dispatches herein also are reserved.

PART 9

Chicago Sunday Tribune.

THE WORLD'S GREATEST NEWSPAPER

WANT ADS

SEPTEMBER 30, 1923.

DEATH NOTICES Will Be Found on Page 10, Part 1.

INDEX TO CLASSIFIED ADVERTISEMENTS

Page.
Antiques 6
Art 6
Automobiles 22, 23, 24
Banks 24
Bicycles 24
Boats, Exchange 24
Bowling 9
Boys' Clothing 14
Business Chances 24
Business Service 24
Business Wanted 24
Cameras and Kodaks 26
Clothing 14
Coal ..... Part 1, 24
Collections 24
Commission Merchants 24
Dancing 6
Dancing Academies 6
Dancing Classes 6
Dancing Lessons 6
Dancing Schools 6
Dentistry 24
Dressmaking 24
Electrical Appliances 24
Electrical Contractors 24
Electrical Supplies 24
Employment Agencies 24
Engraving 24
Entertainments 6
Exchange 24
Exhibitions 6
Fancy Goods 24
Financial 24
Flowers 24
Food 24
Furnaces 24
Furniture 24
Furriers 24
Furs 24
Garages 24
Gas Appliances 24
Gas Engines 24
Glass 24
Hair Goods 24
Hardware 24
Heating 24
Help Male 3, 4, 5, 6, 7, 8, 9
Help Female 6, 7, 8, 9
Help Male and Female 9
Help Wanted 9
Hospitals 24
Hotels 24
Household Goods 24
Household Goods Wanted 24
Houses 24
Houses, etc. 24
Houses Wanted 24
Ice 24
Ice Cream 24
Instruction 24
Instruments 24
Jewelry 24
Lamps and Shades 24
Lawn Mowers 24
Leather Goods 24
Legal 24
Lighting Fixtures 24
Linoleum and Oilcloth 24
Live Stock 24
Machinery and Supplies 24
Manufacturing 24
Medical 24
Miscellaneous 14, 15, 16
Miscellaneous Property 16
Money 17
Motorcycles 24
Musical Instruments 24
Musical Merchandise 24
Office Furniture 24
Office Property 24
Office Space 24
Office Supplies 24
Optical Goods 24
Patent Attorneys 24
Pets 24
Photographic 24
Piano Moving, Storing, Packing 24
Pianos, Organs, Victrolas 24
Pianos Tuning, Repairing, Fixtures 24
Plumbing and Heating 24
Printing 24
Printing Machinery and Supplies 24
Professional 24
Publications 24
Radio 24
Real Estate 24
Real Estate Business Property 24
Real Estate Country Property 24
Real Estate Exchange 24
Real Estate Farms 24
Real Estate Lots 24
Real Estate Suburban Property 24
Real Estate Wanted 24
Rooms and Board 24
Rooms and Board Wanted 24
Rooms Wanted 24
Sewing Machines 24
Shoes 24
Situations Wanted 24
Sporting Goods 24
Stamps and Coins 24
Stocks and Bonds 24
Stoves 24
Summer Resorts 24
Tailoring 24
Tickets 24
Toilet Articles 24
Trunks and Bags 24
Typewriters 24
Vacuum Cleaners 24
Wall Paper 24
Wanted to Buy 24
Wanted to Exchange 24
Wanted to Rent 24
Wearing Apparel 24
Wearing Apparel Wanted 24
Wheels 24
Wheels Wanted 24
Wigs 24
Wire Fences 24
Wire Rope 24
Women's Clothing 14
Women's Furnishings 14
Women's Shoes 14
Woodenware 24
Woolens 24
Work Wanted 24

LOST AND FOUND.

TO LOSERS.

When you advertise a lost article in The Tribune your advertisement receives the benefit of free listing in The Tribune's Public Service Bureau at 11 S. Dearborn-st. for a period of two months. Such service facilitates the recovery of lost articles. Advertise.

TO FINDERS.

If you have found a cat or dog, a pocketbook, jewelry, or furs, and cannot locate the owner through the "lost and found" ads in today's Tribune, call and go through the "lost and found" index at the PUBLIC SERVICE BUREAU, 11 S. Dearborn-st.

AIREDALE—LOST—WITH HARNESS, AT Jackson and Leavitt. Child's pet. Reward. Phone Seeley 0325.

BAG—LOST—BLACK LEATHER, CONTAINing woman's apparel. 63d-st., nr. I. C. depot. Reward. Dorch. 0430.

BAR PIN—LOST—GOLD AND PLAT, FILIgree, sapphire and diamond setting; Friday, loop. Reward. Phone Wabash 7435.

BRACELET—LOST—GOLD, SAPPHIRE SETting, between Berwyn and Clark and Albion-av. Rogers Park 8506. Rosen.

CASE—LOST—TAN LEATHER, SAMPLE case, containing pictures of monuments. $10 reward; no questions asked. J. N. ANDERSON MONUMENT CO., 5751 Ravenswood-av.

CHAIN—FOUND—IVORY, WITH LOCKET. Phone Wellington 0472.

COAT—LOST—MINK, ROSE VEL., MOLE trim. sve. coat; latest style. Drexel 6080.

CUFF LINK—LOST—PLATINUM AND gold, disc ends. Wed., Sept. 26; reward. Fairfax 2016.

Diamond, Sapph., Plat. Ring, in small change purse, lost on Clark and Randolph; keepsake; $100 reward. Phone Irving 5983.

DIAMOND BROOCH—LOST—DRIVING FROM McHenry to Light House. House That Jack Built, Edgewater Beach Hotel. Reward. Ph. Sunnyside 0765.

DIAMOND RING—LOST—PLATINUM SETting, bet. Goethe, pub. lib., or on bus. Reward. 2206 N. State.

BIRD DOG—LOST—WHITE WITH BROWN spots. Female, with harness. Return to corner E. 53d-ave. 3323 Osgood-st. Grace. 2096. Reward.

DOG—LOST—MALE BOSTON bull; white feet, collar, and nose. Rewd. 2218 Archer-av. Victory 8750.

DOG — LOST — MALE, BOSTON BULL, brown, white neck; "Scoop"; vicinity Kenilworth and Paulina. Rog. Pk. Reward. Rogers Park 1612.

DOG—LOST — SMALL, YELLOW, ROUGH hair. Sept. 19, near 56th and Lowe. No. 13 stamp on collar. Rew. Sat. 1271.

DOG—LOST—MALE AIREDALE TUES. AFT. Child's pet; liberal reward. 4613 S. Michigan-av. Oakland 4473.

DOG—LOST — BOSTON BULL, FEMALE; white face, collar and paws. Reward. Englewood 1447.

DOG—LOST—LAST SUN A. M., BOSTON terrier, white, brindle saddle on back, ½ face brindle, name Fyp. Reward. Austin 0639.

DOG—LOST—BLACK FEMALE TERRIER type; resembles a fox; answers to Niggie; $25 reward. Drexel 5706.

DOG—LOST—FEMALE COLLIE 6 MONTHS old. Sable color. Reward. Ph. Fr. 5389.

DOG—FOUND—TUES., YOUNG FEMALE Airedale, east of Logan Sq. Alb. 2885.

GRIP—LOST—LADIES', FRIDAY, 11:30 A. M., Diversey and Harlem. Black leather, initials E. V. A. by lady returning from hospitali; need contents. Liberal rew. for return of same. Keystone 0694.

HANDBAG—LOST—SEPT. 19TH, FROM auto, betw. Gary and Michigan City, cont. coupons and letters. Address to Johnson of Gary only to owner. All papers valuable. Liberal reward for return. Phone Diversey 4618 or LOUIS F. NONNAST SONS, 1015 S. Halsted.

KEYS—LOST—BUNCH, MONDAY NIGHT, marked D. M. F. Reward. Calumet 0546.

LIBERAL REWARD.

Will be paid for return of cameo brooch, set with 2 diamonds, last Sun. eve., Sept. 16, in Yellow Cab or on North Side; return to 5145 S. State 2530. Sunday 3025.

MAH. BLOOD TREASURE BOX—LOST—ON Madison car, eve. DR. WINTERS, 31 N. State. State 2530.

PIN—LOST—EASTERN STAR, WITH SMALL diamond. Reward. Austin 2205.

POINTER BIRD DOG.

Female; vicinity Jackson Pk., black head and ears, with white streaks on forehead and black spot in middle of back. Answers name "Queen." Liberal reward. Dorch. 0367.

SABLE—LOST—NECKPIECE, THUR. NGT., bet. Rainbo Gardens and 75th-st. and Cottage Grove-av. Phone Sarinaw 1450.

SAMPLE CASE LOST.

Wed. eve., 63d and Halsted, containing $00 to $100 line. Liberal rew. Return to Cherokee Remedy Co., 715 W. 63d-st.

SUITCASE—LOST—LADY'S, BLACK, CONtained clothing apparel; lost along 75th-st. car line, Constance and Ada-sts. Lib. reward; Phone Sarinaw 1450.

UMBRELLA—LOST—BLUE SILK, AMBER ring handle. Wed., Field's; rew. Ans. 0764.

WATCH CHAIN—LOST—SEPT. 19, MONday morning, at Northwestern depot or on way from there to Clark and Monroe-sts., old watch chain; heavy watch fob; liberal rew. Return to Capt. L. O. Thiems, 1302 Chicago Trust Bldg. Rand. 3759.

WATCH—LOST—GOLD WRIST WATCH, Ruler's, Thursday, Elgin make, monogram "M. M. M." Suitable reward. W. F. Mayer, 5425 Dorchester-av. Fairfax 1480.

WATCH AND CHAIN—LOST—IN LEATHER case; initials B. E. Reward. S. RUBIN, 3226 W. Madison-st.

WATCH FOB—LOST—SILVER, SAT. MORN., Oak Park L. Reward. Lamb, 1000 Ridgeland-av., Oak Park.

WRIST WATCH—LOST—ON BLACKSTONE-av., nr. 57th, marked B. K. Ph. Hyde Park 0804; reward.

LOST — AIREDALE PUP, IN vic. of Madison and Mason-av., Fri.; child's pet. Please ret. and receive rew. 121 S. Mason-av. Columbus 2253.

PERSONAL.

PERSONAL — LOCHMAN, WANTED ADdress of heirs of CHARLES W. LOCHMAN, born Saxony, Germany, about 1845; had brother living Chicago many years ago. Address W. C. Cox, Hartford Bldg., Chicago.

PERSONAL—VALUABLE REWARD AND amount loaned for return of scroll Diamond pin. (Keepsake.) Pawned by young man about the 18th of July. Address J B 38, Tribune.

PERSONAL — ANY ONE KNOWING THE present address of R. B. Schuld, until recently residing at 4507 Magnolia-av., Chicago, please confer with the unersigned. Address L L 76, Tribune.

PERSONAL—IF ANY ONE KNOWS WHERE about of Estelle Swank, formerly residing at 3042 Ellis-av., kindly address L L 85, Tribune.

PERSONAL—IF ANY ONE KNOWS WHERE about of Nellie Saunders, formerly residing at 2910 Indiana-av., kindly address L L 88, Tribune.

PERSONAL—WITNESSES ACCIDENT TO auto, bet. Gary and Michigan City, cont. coupons and letters. Address to Johnson of Gary only to owner. All papers valuable. Liberal reward for return. Phone Diversey 4618 or LOUIS F. NONNAST SONS, 1015 S. Halsted.

PERSONAL—WITNESSES ACCIDENT TO auto, betw. Gary and Michigan City, cont. coupons and letters. Address to Johnson of Gary only to owner. All papers valuable. Liberal reward for return. Phone Diversey 4618 or LOUIS F. NONNAST SONS, 1015 S. Halsted.

PERSONAL—ANNA HAMILTON, ST. LOUIS: Call for general delivery, mail, main postoffice, Chicago. T. SCHMIDT.

PERSONAL—WITNESSES WTD. FOR AUTO accident, Harrison and Jefferson-sts., 5:30 Friday. Address L C 482, Tribune.

PERSONAL—WANTED TO ADOPT—BABY girl, 3 yrs., good home and good education. Peoples Monday has room for one manshare expenses; ref. exchanged. B. P. 2198.

PERSONAL—COMPENSATION WILLINGLY paid for the address of JULIUS WEISS. Phone Lincoln 7319.

PERSONAL—COMPANION, HELP DRIVE car to California; must be over 50. Address L L 105, Tribune.

PERSONAL—FREDDIE R.: IF YOU STILL care won't you please come back; love and want you. GLADYS R.

PERSONAL—MISS HAZEL SUMMERVILLE: Mother; You are wanted very much. Address H T 854, Tribune.

PERSONAL—YOUNG MAN GOING TO NEW York in Feb. wants man to share exp. Address L C 227, Tribune.

PERSONAL—R. E. W.: WRITE AND TRUST. Important.

PERSONAL—LYLE: LETTER RECEIVED. Write mother—sick, give address. Luella.

PERSONAL — MISS LOUISE OAKLEY: Write E. F. DAUGHERTY, M 228, Tribune.

BOOKS AND MAGAZINES.

WANTED—MACHINERY ENCYCLOPEDIA, Vol. 3; Outline of Science, Vol. 1. Encyclopedia Britannica, 9th to 11th inclusive, 11th edition, published by Cambridge University Press; must be in good condition! Call Postmaster, Scientific Magazine, Ex. 804, 300 E. Ontario-st.

FOR SALE—BOOK OF KNOWLEDGE AND Britannica. Address F 854, Tribune.

HOME WORKERS' SERVICES.

UPHOLSTERING AND FURNITURE REpairing at your home if desired; reas.; good workmanship; references given. We also make to order high grade upholstered furniture in our shop at rear of the city. BENNER, 3241 N. Halsted. Graceland 2180.

South Side Slip Cover Co.

Cut, set in denim, $15; other materials used; work guaranteed. We go all over, also do upholstering; 20 yrs. with Karpen. Call Drexel 1028. Phone Block 1028. Rosenthal Slip Cover Co.

I RECANE CHAIRS,

Cane Seats, Piano Stools, and Davenports. Prices low and up. Call 1717 DURHAM, 3124 Victory 1043.

CURTAINS, PORTIERES, ETC., MADE BY us; woman; entire house or apt. or specialty. Buckingham 3568, Sun. or after 5.

GRADE FURNITURE MFG.—UPHOLstering, repairing, refinishing and antique work; reasonable prices. Superior Products Co. 546 Webster-av.

LETTERS PERFORATED FROM YOUR drawings or old patterns reperforated; prompt service; low price. B. 1, Fifth Floor, 5 Franklin-ct.

SLIP COVERS—SPECIAL REDUCED 1, 2, 3 and 4 PC. SUITES; $20 and $25; 2 and 3 Van Bur. 4273 to see samples of your goods. DE LUXE DECORATING CO.

UNBLEACHED TAFFETA BED SPREAD, $1.50; pillow shams, extra ma. and trims, $50. Edre. 5306.

SLIP COVERS, 3 PIECE, IN ALL COLORS, $15; also 3 piece set in Belgium stripe, $20. Call 4587 Sheridan, 2 to 5 p. m.

REFINISHING, BLACK OR WHITE, OC reasonable, table linen to order; 1st class work guaranteed. MOODY'S, 2d Floor.

RE-UPHOLSTERED FURNITURE like new; work done at your home. CO., Dearborn 5838.

RUG MAKING AND REMODELING—TO RE ceive at home. Tel. Hyde Park 7681.

UPHOLSTERING DONE AT YOUR HOME. A. P. Jensen. Ph. Wab. 6212.

VACUUM CLEANERS & CLEANING.

CLEANERS AT BARG. PRICES; FULLY guaranteed; Thor, $12; Premier, $15; Eureka, $20; Hoover, $25; New $40. R. 405, 5 N. La Salle. State 7853.

VAC.—PREM., $12, OHIO $14, FED. $15, Eureka $20, Hoover $25, New $40. Rcra' $30. R. 702, 5 N. La Salle.

TERMS OF SUBSCRIPTION OF THE TRIBUNE.

Terms for mail subscriptions must be accompanied by remittance to cover: In the United States (outside of Chicago), Indiana, Michigan, and Wisconsin: Sunday only, one year, $5.00; Sunday and daily, one year, $8.00; three months, $1.25; two months, 90c; one month, 50c. Daily only, one year, $6.00; six months, $3.25; three months, $1.75; two months, $1.25; one month, 50c. Sunday only, one year, $2.50; six months, $1.25; three months, $0.65; two months, 45c; one month, 25c. Rates for subscriptions in foreign countries, including Canada, Mexico, Cuba, and Philippine Islands: Daily without Sunday, one year, $12.00; six months, $6.50; three months, $3.50; two months, $2.50; one month, $1.25. Daily and Sunday, one year, $15.00; six months, $8.00; three months, $4.25; two months, $3.00; one month, $1.50. Rates for subscriptions in zones 5, 6, 7, and 8 (west from Chicago), Canada, Mexico, Cuba, and Philippine Islands: Daily without Sunday, one year, $12.00; six months, $6.50; three months, $3.50; two months, $2.50; one month, $1.25. Daily and Sunday, one year, $19.50; one month, $2.50. Postage in full, including postage to any state, Remit by express money draft, or in registered letter at our risk. The Tribune Company, Publisher. Subscribers in Chicago, Evanston, and Suburban Postoffices may remit to carrier. The Tribune Company is not responsible for currency sent by mail. Persons wishing to take The Tribune by mail may place it by postal card or telephone (Central 0100). When delivery is irregular make complaint.

Unsolicited manuscripts, articles, letters or photographs sent to The Tribune are sent at owners' risk and The Tribune Company is not responsible for liability or responsibility for safety or return.

DOMESTIC POSTAGE—One cent for each two ounces or part thereof.

FOREIGN POSTAGE—Postage rate indicated above applies to single copies of complete papers. When parts are missing the rate is 1 cent for each two ounces or part thereof. The laws of the postal department limit and newspapers insufficiently prepaid cannot be forwarded.

MEMBER OF THE ASSOCIATED PRESS.

The Associated Press is exclusively entitled to the use for republication of all news dispatches credited to it or not otherwise credited to this paper, and also all local news published herein.

All rights of republication of special dispatches herein also are reserved.

MUSICAL INSTRUMENTS.

Pianos and Players.

ANNUAL SALE

Pianos Returned from Summer Homes

Splendid values in fine instruments at reduced prices. Our offering contains many exceptional opportunities to buy at a substantial saving. All instruments are guaranteed to be in perfect playing condition.

UPRIGHTS.

Steinway, mahogany	$475
Howard, oak	275
Crown, mahogany	325
Krakauer, oak	285
Kingsbury, mahogany	250
Schuls, mahogany	250
Haines Bros., mahogany	215
Kingsbury, mahogany	200
Estey, walnut	200
Hamilton, mahogany	200
Shoninger, mahogany	200
Mason & Hamlin, mahogany	400
Steck, mahogany	265
Hartman, mahogany	275
Hamilton, mahogany	325
Fischer, mahogany	275
Hartman, mahogany	275
Bush & Gerts, mahogany	209

GRANDS.

Leland, mahogany	$ 450
Brambach, mahogany	475
N. Schuls, mahogany	625
Lyon & Healy, Gt. mahogany	675
Baldwin, mahogany	850
Steinway & Sons, ebony	1,250

PLAYER PIANOS.

Knabe, mahogany	$495
Fischer, mahogany	425
Ellington, mahogany	425
Mehlin, oak	475
Lyon & Healy, Art Echo, mahogany	700
Hinck, mahogany	275
Milton, oak	375
Wheelock, mahogany	400

Small monthly payments may be arranged. Visits or inspection cordially invited.

LYON & HEALY, WABASH AT JACKSON

Cable Specials in Certified Pianos and Players

BRYANT—Oak; this upright has been entirely rebuilt in our own factories; will give the service of a new Pianola. Special at $180

STEGER—Walnut; polished case of pleasing design; just taken in exchange for our Grand; only $197

CABLE—Oak; plain design; has been put into A1 condition and is an exceptional bargain in an Upright Piano. $215

LELAND—Walnut; medium size; modern design; a wonderful value. Rebuilt instrument $225

CADILLAC PLAYER—Full 88-note player mechanism; in fine shape; a real special at $285

Used Grands.

Latest design and construction—pianos that have been entirely rebuilt in our own factories. There are six to choose from, at the time the following rebuilt grands—Steger, Weber, Baldwin, Bent, Hardman, and Mason & Hamlin.

Cable Piano Co.,

Open evenings. Wabash and Jackson.

STEGER PIANO BARGAINS.

To prepare for fall business we must dispose of a large stock of pianos, player pianos, and phonographs to create room.

To insure quick sales, prices have been reduced so low that you will find the values remarkably attractive. A small deposit or real money saving bargains is offered. Included in this sale are display pianos, slightly used pianos, discontinued styles, pianos and concert used instruments. All are in splendid condition. The tone qualities are excellent.

Used upright pianos at low as $65; $8 monthly. Player pianos as low as $170; grands from $395 up.

Payments as low as $1 per week.

STEGER PIANO & PHONO. MFG. CO., Steger Bldg., N. W. Cor. Wabash and Jackson.

RECEIVER'S SALE

New PIANOS.

$750 Apt. Grands for	$295
600 Player Pianos [88 note]	295
400 Uprights	125

These are elegant NEW pianos—wonderful tone. They are identical to pianos sold in the factories for double the price. Terms to please buyer.

Pianos being sold by Fred S. Hemmitt, Receiver, by order of U. S. Court in Bankruptcy. Room 627, Bush Temple Bldg., Chicago. Open daily and Sat. to 5 p. m.

A $600 PLAYER FOR $145.

Like new, with bench, scarf, cabinet, 88 rolls. Delivered. $10 mo. Open evs. (Storage.) 2322 Madison (nr. Western).

Pianos to Rent, $3 Per Mo.

and up, including Steinway, Mason & Hamlin, Chickering, A. B. Chase, Bauer, Hardman, Kranich & Bach, Cable, Kimball, Starck, etc. If you want to buy later, the rent will be applied. Chicago Piano Rental Shop, 339 S. Wabash-av., Room 309, cor. Van Buren.

PIANO BUYERS

who have bought during our recent sale, and those who will buy Monday and Tuesday, are assured of the same service and the same prompt and courteous treatment which has distinguished the

WAITE NAME FOR MORE THAN 50 YEARS IN THE PIANO BUSINESS

Regardless of the low price you pay or the extra liberal terms granted,

Business Will Continue

As usual on the fourth floor in the regular salesroom until our larger quarters are ready.

COME IN! SNAP UP THE REMAINING BARGAINS.

MONDAY AND TUESDAY.

RALPH R. WAITE PIANO CO., GRAND PIANOS A SPECIALTY. FOURTH FLOOR, 218 S. WABASH. Open Mon. and Tues. eves.

ADAM SCHAAF

SPECIAL SALE OF GRANDS.

A wonderful showing of grand pianos for apartments. Old instruments taken in exchange at full present value.

GRAND PIANOS FROM $635 UP.

Monthly payments.

FLOOR PATTERNS ON REQUEST.

ADAM SCHAAF, 319-321 S. Wabash-av. Bet. Jackson and Van Buren. Phone Harrison 6731.

SPECIAL SALE VOSE & SONS GRAND PIANOS

To provide room at once for our fall stock we have placed on sale a number of fine Vose & Sons Grands at a saving of $220 to $540.

Some have had slight usage —ALL AT A DISCOUNT OF 20%.

Real Bargains. Your choice if you call at once.

MOIST PIANO COMPANY, World's Largest Grand Piano Store, 309 S. Wabash-av. Harrison 0055. Open Evenings Until 9 P. M.

PIANO BUYERS

who have bought during our recent sale, and those who will buy Monday and Tuesday, are assured of the same service and the same prompt and courteous treatment which has distinguished the

WAITE NAME FOR MORE THAN 50 YEARS IN THE PIANO BUSINESS

Regardless of the low price you pay or the extra liberal terms granted,

Business Will Continue

As usual on the fourth floor in the regular salesroom until our larger quarters are ready.

COME IN! SNAP UP THE REMAINING BARGAINS.

MONDAY AND TUESDAY.

RALPH R. WAITE PIANO CO., GRAND PIANOS A SPECIALTY. FOURTH FLOOR, 218 S. WABASH. Open Mon. and Tues. eves.

BRUNSWICK MAHOG. UPRIGHT, SLIGHTly used and thoroughly reconditioned, regular upright model; special to close out, $115. WADE-TWICHELL CO., 311 S. Wabash-av. Open evenings.

STEINWAY GRAND—USED, ENTIRELY REbuilt and in fine condition; dark mahog. and walnut; also Ivers & Pond, Steger, Kranich & Bach; only a few left; these desirable discontinued styles, pianos and concert used instruments. All are in splendid condition. The tone qualities are excellent.

Used upright pianos at low as $65; $8 monthly. Player pianos as low as $170; grands from $395 up.

Payments as low as $1 per week.

STEGER & PHONO. MFG. CO., Steger Bldg., N. W. Cor. Wabash and Jackson.

RECEIVER'S SALE

New PIANOS.

$750 Apt. Grands for	$295
600 Player Pianos [88 note]	295
400 Uprights	125

These are elegant NEW pianos—wonderful tone. They are identical to pianos sold in the factories for double the price. Terms to please buyer.

Pianos being sold by Fred S. Hemmitt, Receiver, by order of U. S. Court in Bankruptcy. Room 627, Bush Temple Bldg., Chicago. Open daily and Sat. to 5 p. m.

A $600 PLAYER FOR $145.

Like new, with bench, scarf, cabinet, 88 rolls. Delivered. $10 mo. Open evs. (Storage.) 2322 Madison (nr. Western).

Pianos to Rent, $3 Per Mo.

and up, including Steinway, Mason & Hamlin, Chickering, A. B. Chase, Bauer, Hardman, Kranich & Bach, Cable, Kimball, Starck, etc. If you want to buy later, the rent will be applied. Chicago Piano Rental Shop, 339 S. Wabash-av., Room 309, cor. Van Buren.

$75 TAKES MY HIGH GRADE BALLET & Davis mah. piano; good cond. Goodyear, 7256 Bennett-av. Bryant 1157.

RINGLING BOLD STORE AND CARS FOR good piano for use of same. Will pay cartage. No children. Rogers Pk. 6590.

STEINWAY UPRIGHT; USED. SPLENDID condition. WADE-TWICHELL CO., 311 S. Wabash-av. Open evenings.

STEINWAY MAHOGANY UPRIGHT PIANO, fine parlor furniture. 4523 Drexel-blvd.

$750 BELMONT BEAUT MAH. PLAYER PIano; $300 takes it, incls. 120 rolls. 6112 Dorchester. Fairfax 1480.

$10 DOWN, $8 A MONTH. RALPH R. WAITE PIANO CO., Fourth Floor. Open Monday and Tues. eves.

GULBRANSEN UPRIGHT PIANO, OLD HEADboard; must sell quick; $75 cash; store in the loop. New guaranteed players from $345 and up. Used Conover players, $8 mo. $75. Angelus mahogany player roll, $155. Good condition. See CARL ANDERSON, 36 S. State-st., 12th flr. Central 0202.

STEINWAY GRAND, 1905; USED. PERfect, wonderful tone; reduced from $1,000 before Oct. 3, when we give up our storage room. Terms payments can be arranged. RALPH R. WAITE PIANO CO., FOURTH FLOOR, 218 S. WABASH. Open Mon. and Tues. eves.

MASON & HAMLIN GRAND, $1,075; MAH. case, latest design, like new, not rebuilt in any way. Monday or Tues. only. RALPH R. WAITE PIANO CO., Fourth Floor. 218 S. Wabash. Open Monday and Tues. eves.

UPRIGHT PIANO, USED, $45; $10 DOWN, $5 a month; free del. RALPH R. WAITE PIANO CO., Fourth Floor. 218 S. Wabash. Open Mon. and Tues. eves.

BEAUTIFULLY FINISHED HIGH GLASS upright piano, in perfect condition, including about 150 rolls, for sale at inviting price. Can be examined by appointment. Ph. Hyde Park 1680.

PLAYER PIANO, $250.

Little used with 25 rolls and bench. F. S. SPOFFORD, 730 Republic Bldg.

BABY GRAND, SMALL SIZE. ALMOST new; with bench. Bromberger's, 1st floor. $210 a mo. P. STARCK PIANO CO., 10 S. Wabash.

$175 WILL BUY GOOD USED OAK PLAYER piano; 65 rolls; player rolls; payments $3 per week. Illinois Piano Co., 1541 Milwaukee-av.

BEAUTIFUL MAHOGANY PLAYER PIANO with rolls; also fine, bar bargain. 3356 Diversey-av., corner Milwaukee-av.

FOR SALE—HAMPTON UPRIGHT PIANO, Mahogany case. In good condition. R. Whiting, 2416 W. Adams-st. 1st fl. front.

BIG BARGAIN FOR MUSIC TEACHER OR fraternal society; splendid toned mahog. upright piano; must sell at once. Call 1502 Ogden-av.

FOR SALE—VERY CHEAP, HIGH GRADE player piano, without motor. J. Thomas, 3141 Dakin-st.

OR SELL—WELL KNOWN NEW BALL grand, cash; need money. Call and see it. 2135 N. California-av.

FOR SALE—PRICE REDUCED ON STEINWAY SONS UPright piano; $150 cash with bench. See piano at 2253 W. Madison-st. in store.

UPRIGHT PIANO, VERY REAS. APPLY AT Wilmette Furniture Store, 521 Main-st., Wilmette. Tel. Wil. 32.

SELL OR RENT—UPR. PIANO; GD. COND.; reas. Call R. P. 4927.

HANDSOME KEES PIANO; SONS MFG. UP right. Offer? 4236 N. Irving Jun. 4655.

PIANO, MAHOGANY UPRIGHT, GOOD CON. Phone Hazlemarket 1405.

$150 BUYS MY MAHOGANY FINISH UPright piano. 2084 Sherman, Evanston.

HAMILTON PIANO, OAK, USED 1 YEAR; reas. 6033 Indiana-av. Normal 0123.

STEINWAY UPRIGHT; PRACTICALLY NEW; mahogany case; $500 cash. Sunnyside 1299.

FOR SALE—UPRIGHT PIANO, EXCEL. CONdition; must sell reas. 5408 Cornell-av. Dor.

STEINWAY UP. ON EASY TERMS. LYON & Healy, Steinway, Mason & Hamlin and others reduced for Mon. and Tuesday. Terms as low as $10 down, $10 a month. Free del. RALPH R. WAITE PIANO CO., Fourth Floor. Open Monday and Tues. eves.

$10 DOWN, $8 A MONTH. RALPH R. WAITE PIANO CO., Fourth Floor. Open Monday and Tues. eves.

BEAUTIFULLY FINISHED HIGH GLASS upright piano, in perfect condition, including about 150 rolls, for sale at inviting price. Can be examined by appointment. Ph. Hyde Park 1680.

PLAYER PIANO, $250.

Little used with 25 rolls and bench. F. S. SPOFFORD, 730 Republic Bldg.

BABY GRAND, SMALL SIZE. ALMOST new; with bench. Bromberger's, 1st floor. $210 a mo. P. STARCK PIANO CO., 10 S. Wabash.

$175 WILL BUY GOOD USED OAK PLAYER piano; 65 rolls; player rolls; payments $3 per week. Illinois Piano Co., 1541 Milwaukee-av.

BEAUTIFUL MAHOGANY PLAYER PIANO with rolls; also fine, bar bargain. 3356 Diversey-av., corner Milwaukee-av.

FOR SALE—HAMPTON UPRIGHT PIANO, Mahogany case. In good condition. R. Whiting, 2416 W. Adams-st. 1st fl. front.

BIG BARGAIN FOR MUSIC TEACHER OR fraternal society; splendid toned mahog. upright piano; must sell at once. Call 1502 Ogden-av.

FOR SALE—VERY CHEAP, HIGH GRADE player piano, without motor. J. Thomas, 3141 Dakin-st.

OR SELL—WELL KNOWN NEW BALL grand, cash; need money. Call and see it. 2135 N. California-av.

FOR SALE—PRICE REDUCED ON STEINWAY SONS UPright piano; $150 cash with bench. See piano at 2253 W. Madison-st. in store.

UPRIGHT PIANO, VERY REAS. APPLY AT Wilmette Furniture Store, 521 Main-st., Wilmette. Tel. Wil. 32.

SELL OR RENT—UPR. PIANO; GD. COND.; reas. Call R. P. 4927.

HANDSOME KEES PIANO; SONS MFG. UPright. Offer? 4236 N. Irving Jun. 4655.

PIANO, MAHOGANY UPRIGHT, GOOD CON. Phone Hazlemarket 1405.

$150 BUYS MY MAHOGANY FINISH UPright piano. 2084 Sherman, Evanston.

HAMILTON PIANO, OAK, USED 1 YEAR; reas. 6033 Indiana-av. Normal 0123.

STEINWAY UPRIGHT; PRACTICALLY NEW; mahogany case; $500 cash. Sunnyside 1299.

FOR SALE—UPRIGHT PIANO, EXCEL. CONdition; must sell reas. 5408 Cornell-av. Dor.

STEINWAY UP. ON EASY TERMS. LYON & Healy, Steinway, Mason & Hamlin and others reduced for Mon. and Tuesday. Terms as low as $10 down, $10 a month. Free del. RALPH R. WAITE PIANO CO., Fourth Floor. Open Monday and Tues. eves.

WALNUT PIANO, $75; DARK BLUE REED baby buggy, $25. Graceland 0400.

MAH. UP. PIANO, AI COND.; BARGAIN for cash. Spaldrake 6310.

FOUR 65 NOTE PLAYER CHANGED TO 88, $40; players rebd. Baker Bel 4876.

WARRANTED STEINWAY UPRIGHT, $95. 5235 W. Madison. Austin 2776.

PLAYER PIANO—LIKE NEW; REAL GOWER; real bargain. Call eve. Irving 5611.

PLAYER PIANO AND 77 ROLLS—FIRST $100 takes it. Call Hyde Park 7604.

HAMILTON PIANO—SLIGHTLY USED; $300. A. Vasleo, 1000 N. Central Park.

CASH TODAY TAKES FINE PIANO. Diversey 2253.

WANTED—BY MUSICIAN, GRAND PIANO, for storage and occ. rent. Grace. 2183.

UPRIGHT PIANO, USED, $45; $10 DOWN, $5 a month; free del. RALPH R. WAITE PIANO CO., Fourth Floor. 218 S. Wabash. Open Mon. and Tues. eves.

FOR SALE—PIANO, PHONOGRAPH AND Victrola. Reasonable. 2545 Sheffield and open.

MUSICAL INSTRUMENTS.

Pianos and Players.

SPECIAL SALE VOSE & SONS GRAND PIANOS

To provide room at once for our fall stock we have placed on sale a number of fine Vose & Sons Grands at a saving of $220 to $540.

Some have had slight usage —ALL AT A DISCOUNT OF 20%.

Real Bargains. Your choice if you call at once.

MOIST PIANO COMPANY, World's Largest Grand Piano Store, 309 S. Wabash-av. Harrison 0055. Open Evenings Until 9 P. M.

PIANO BUYERS

who have bought during our recent sale, and those who will buy Monday and Tuesday, are assured of the same service and the same prompt and courteous treatment which has distinguished the

WAITE NAME FOR MORE THAN 50 YEARS IN THE PIANO BUSINESS

Regardless of the low price you pay or the extra liberal terms granted,

Business Will Continue

As usual on the fourth floor in the regular salesroom until our larger quarters are ready.

COME IN! SNAP UP THE REMAINING BARGAINS.

MONDAY AND TUESDAY.

RALPH R. WAITE PIANO CO., GRAND PIANOS A SPECIALTY. FOURTH FLOOR, 218 S. WABASH. Open Mon. and Tues. eves.

BRUNSWICK MAHOG. UPRIGHT, SLIGHTly used and thoroughly reconditioned, regular upright model; special to close out, $115. WADE-TWICHELL CO., 311 S. Wabash-av. Open evenings.

STEINWAY GRAND—USED, ENTIRELY REbuilt and in fine condition; dark mahog. and walnut; also Ivers & Pond, Steger, Kranich & Bach; only a few left; these desirable discontinued styles, pianos and concert used instruments. All are in splendid condition. The tone qualities are excellent.

Used upright pianos at low as $65; $8 monthly. Player pianos as low as $170; grands from $395 up.

Payments as low as $1 per week.

STEGER & PHONO. MFG. CO., Steger Bldg., N. W. Cor. Wabash and Jackson.

RECEIVER'S SALE

New PIANOS.

$750 Apt. Grands for	$295
600 Player Pianos [88 note]	295
400 Uprights	125

These are elegant NEW pianos—wonderful tone. They are identical to pianos sold in the factories for double the price. Terms to please buyer.

Pianos being sold by Fred S. Hemmitt, Receiver, by order of U. S. Court in Bankruptcy. Room 627, Bush Temple Bldg., Chicago. Open daily and Sat. to 5 p. m.

A $600 PLAYER FOR $145.

Like new, with bench, scarf, cabinet, 88 rolls. Delivered. $10 m

SITUATIONS WANTED—MALE.

Executives and Managers.

EXECUTIVE ACCOUNTANT

desires connection with firm of ex. ellent reputation. Experience embraces supervision of finances, costs, accounting, management of office, installation and maintenance of systems and conference on organization matters. Present employer will testify to ability handling volume of detail, assuming and delegating authority. Realize meaning of strictest confidential matters. Age 31 years, married, two children. Chicago born. Northwestern university accounting training. Extremely satisfactory record will be given. Will be treated in utmost confidence. Address P 290, Tribune.

BUSINESS EXECUTIVE.

High grade, capable; known business thoroughly; broad industrial experience in administration, business analysis, management, marketing, organization, and production; can finance; capable of acting as an asst.; excellent education; comparative young man plus many business judgment; highest integrity, unsatisfied good appearance, pleasing personality; best of references will leave city; all replies held confidential. Extremely desirable connection; advertiser is the principal. Address X 102, Tribune.

AUTOMOBILE EXECUTIVE.

A real merchant who has a successful record and knows the requirements of many lines of business. Has trained salesmen for retail and wholesale and installed systems for large service stations. Has operated stores, branches and business for large distributors. Will be available in two weeks and will locate anywhere and travel if necessary. No bad habits, industrious, dependable, and in good health. Address S 319, Tribune.

SALES MANAGER.

Will close new connection in few days unless better proposition has better future. Have just completed sales campaign for small corporation that is unable to continue on account of sales secured. I am 37 years of age, not a "has-been" by any successful record proves ability; am willing to contribute my services and will locate anywhere and travel if necessary. No bad habits, industrious, dependable, and in good health. Address S 319, Tribune.

BUILD YOUR BUSINESS BETTER, QUICKER.

An executive with years of experience in planning, organizing efficiency, sales management and advertising work desires opportunity, at right hand of head of business, ambitious to grow; let me build with you for better and quicker results; references; confidential. Address S 264, Tribune.

CHINA AND GLASS WARE MANAGER OR BUYER.

My experience has been complete through sales to buying, selling, buyer and manager. My knowledge of merchandise and its salability, coupled with executive ability and knowledge of the best methods of handling help, my life available to a manufacturer, importer or retailer. Address N 10, Tribune.

SITUATION WANTED—MANAGER IN CHICAGO organization that needs the man who is leaving us. He is a business builder of the highest grade, a natural executive and analyst; plans complete sales and merchandising campaigns; maps out follow-ups, and thoroughly knows the business. Young, enthusiastic, and loyal. We are sorry to lose him and want to help and him in the right place. If interested address Business Council, 1140 Railway Exchange.

ADV. OR SPEC. SALESMAN

Will locate in Denver, Colo., May 15; 10 yrs. exp.; 29 yrs. of age; open for any prop. you have. Ability and character ref. from Chicago business men. Am now with the largest manufacturing house in this line. Finding it beneficial have decided to make this our permanent home. GEO. J. MAYER, 1750 Ogden-av., Chicago.

EXECUTIVE ACCOUNTANT, AUDITOR.

Financial executive and accountant; 14 years' practical experience covering all phases accounting, organization, systematizing, finance, and budget control; college graduate; highest ability, best references; age 36. Address M 204, Tribune.

OFFICE MANAGER.

Auditor, accountant, and credit manager; 14 years' packing house experience; 34 years of age and married. Address S 149, Tribune.

SITUATION WTD—A MAN WITH LONG packing house experience as branch office manager, credit man, auditor, handling of public accounting; desires permanent position with corporation outside Chicago requiring services of one ability with moderate salary $2500; middle aged, single, available immediately. Address J D 18, Tribune.

Sales Promotion Executive.

Write of forceful, tactful sales producing letters, circulars, folders and follow-ups; strong personality leaving city makes change necessary; age 36, married; salary $350. Address Q 486, Tribune.

AUDITOR-OFFICE MGR.

Competent accountant, varied experience, desires permanent or temporary connection; qualified to install or revise accounting systems; age 30; best credentials. Address P 274, Tribune.

SITUATION WTD—TRAFFIC MANAGER OR asst., 30 years; e. and ind. experience, general knowledge of all commodities, claims, traffic problems, familiar with rates, claims, routing, tariffs, classification all territories. Can handle men and accounts to maximum advantage. Address P 470, Tribune.

SITUATION WTD—CREDIT OFFICE AND salesman of proven ability, 15 years' record; knows trade thoroughly; knowledge accounting, collections, claims, etc.; excellent correspondent; seeks position of responsibility or will consider salary and bonus as essential. Address P 120, Tribune.

SITUATION WTD—HIGH GRADE BUSINESS executive, now owner of mfg. business, desires to dispose of his interests, become asst. and general secty., seeks larger opportunity with progressive well rated concern. Address P 242, Tribune.

EXECUTIVE ENGINEER,

Age 40, with 20 years' shop, field, office and sales experience; will change position if suitable offer is made by responsible firm. Address Q 407, Tribune.

SITUATION WTD — YOUNG MAN, ENGINEering graduate, desires position with manufacturing concern; 3½ yrs. exp., including 1½ yrs. plant exp., including development and operation work. Address P 84, Tribune.

AUTO PARTS EXECUTIVE.

Storekeeper, 7 yrs., thorough detail exp. in handling parts, tools, supplies; full charge; ref. Address S 411, Tribune.

REAL SALES MANAGER.

Hard working type who knows how to build volume sales of worthwhile lines, or will invest in same. Address P 119, Tribune.

SITUATION WTD—ACCOUNTANT, ASSUME full charge; 10 years' practical experience in corporation accounting, organization and systematizing; salary reasonable; will furnish best references. Address P 333, Tribune.

CREDIT AND COLLECTION

Man, 29, desires connection with reliable concern as cr. opr.; or asst. to cr. mgr.; 4 yrs. exp. in collections. Address P 388, Tribune.

SITUATION WTD—WELL EDUCATED MAN, age 30, 10 years old, with 14 years' general business experience, desires position as office manager or chief accountant. Address S 174, Tribune.

ACCOUNTANT-AUDITOR.

15 years corp. and pub. exp.; cpa. and member of institute; desires attractive connection. Address O 198, Tribune.

SUPERINTENDENT.

Expert mechanic, 20 yrs. on high class progressive light, dim. and special equipment. Address P 110, Tribune.

SITUATION WTD—CREATIVE ADVERTISING manager, thoroughly knowledge of copy, layout, engraving, experienced in sales mgr.; a producer with good record and refs. Address P 23, Tribune.

SITUATION WTD — ABLE EXECUTIVE, versatile and successful builder of good will; installed successful purchaser; understands production; age 40; salary $300. Address P 54, Tribune.

EXPERT OFFICE MAN.

15 yrs. exp. in accg., credit, collections, sales; bank and corp. exp.; can obtain proven; $30 wk. Address P 454, Tribune.

SITUATION WTD—ASSISTANT TO OFFICE mgr. or executive, with present firm 4 years, accg. and asst. cost clerk, office mgr., secty., secty. himself system 39 yrs. of age; asst.; $2500. Address O 503, Tribune.

MANUFACTURERS!

Math. engineer will entre results, prod. methods; 4 part time or full time; 5 yrs. mgmt. record; Al refs. Address P 367, Tribune.

SITUATION WTD—BUYER FOR MEN'S furnishing goods; 10 years' experience; married; Swiss; highest ref. Address I S 3, Tribune.

SITUATION WTD—PRINTING SUPERintendent; 15 years' experience; married; age 35; salary $125 per month. Address S 407, Tribune.

SALES PROMOTION

by mail, thoroughly experienced, dependable. Address P 214, Tribune.

SITUATION WTD—HAVE 15 YRS.' GEN eral business training as office mgr.; bookkeeping, cost system; age 32; Gentile; best refs. Address P 178, Tribune.

SITUATION WTD—ADVERTISING MAN, college writing selling copy and dealer helps, drafting, lay-out, pictorial and typographical work. Address S 75, Tribune.

SITUATION WTD — MARRIED MAN, 33, with 10 years' exp. in office work, 4 years' credit, collection, sales exp., all gens. large mfr.; yrs. with present employer. Address P 169, Tribune.

SITUATION WTD—MAN AND WIFE TO manage a restaurant, hotel or rooming house; security; can furnish. Address P 279, Tribune.

SITUATION WTD — CHEMICAL ENGINEER, B. S. (Chem. E.), 1917, desires position with chemical concern. Address P 280, Tribune.

SITUATION WTD—BUYER OF HOUSEFURnishings, glassware, crockery, toys; 12 years with prev. employer; also conducted store; salary $3500. Address P 338, Tribune.

SITUATION WTD — ADVERTISING MAN wished to connect with est. business; paper or sec. dept.; capable, can get good selling ideas; salary $40. Address P 340, Tribune.

SITUATION WTD—OFFICE MGR., 10 yrs. exp., age 32, mar., exec. ability; Al ref. Address P 258, Tribune.

SITUATION WTD—THOROUGHLY EXPD. superintendent in furniture factory; best of refs. Address P 426, Tribune.

SITUATION WTD—MAN, 37, 15 yrs. railroad and indust. exp.; also knowledge of sales. Address P 191, Tribune.

SITUATION WTD—GENTILE, COL. GRAD., 2 years' experience, desires position as purchasing agent; will leave city. Address P 296, Tribune.

SITUATION WTD — YOUNG MAN, 22, with purchasing exp., desires permanent, with growing concern. Address J 249, Tribune.

SITUATIONS WANTED—MALE.

Executives and Managers.

EXECUTIVE,

Age 30, at present and for past 12 years with leading mfrs. of metal goods; 6 yrs. road selling, 5 yrs. office, charge of factory and office; desire change; permanent location with future possibility; factory management preferred. Prefer to give 30 days' notice. Address O 470, Tribune.

SALES MANAGER.

Active, loyal, capable man desires permanent connection with mfr., whose products need background of exp. [poultry, plush, methods, selling, directing. Address P 292, Tribune.

Salesmen, Solicitors, Etc.

MR. SALES MANAGER,

I have ability to sell; patience to stick to it, and courage to win. Any staple line wanted that can be developed. Speak several foreign languages fluently. What have you? Address P 352, Tribune.

SALESMAN,

15 years' experience, wishes desirable connection with reliable firm; prefer to introduce new article or labor saving device of merit. State, guaranteed. Address S 276, Tribune.

SO. CALIFORNIA-TERR.

Salesman calling on retail and wholesale drug trade desires to handle a representative line of high class rubber goods and hair brushes. Address: O 517, Tribune.

SALESMAN

Desires connection local broker or canned goods house; 8 years' road experience; 5 years' specialty selling record; Chicago territory preferred. Address S 405, Tribune.

SITUATION WTD—HIGH CLASS TRAVELing representative, 5 yrs. exp., desires good connection. Ohio or Pacific coast, with established firm, can prove sales ability. J. H. 1098 S. 47th-av., Cleveland, O.

SITUATION WTD—SALESMAN, PRODUCER, 35 yrs. old, 9½ yrs.' exp.; married; desires perm. conn. with ref. firm, city and surrounding; ref. furn.; sal. or drawing acct.; best refs. Address P 235, Tribune.

SITUATION WTD—SPECIALTY LINES FOR distribution to loggers, miners, merchants, millmen, canneries of N. W. Washington and British Columbia. Address L. A. James, box 440, Bellingham, Wash.

SALESMAN—SIDE LINE OR EXCLUSIVE, earn $100 per week, new display devices, for any business, city and outside; big commission. Display Fixture Co., 60 W. Washington st., Chicago.

SITUATION WTD—SPECIALTY SALESMAN, flour, food products, grocery sundries; South terr. pref.; Al refs. Address X H 466, Tribune.

SITUATION WTD—HIGH GRADE EXP. SPEcialty man, sales promoted and merchandising exp.; exec. ability; city or road; have car; best refs. Address J 210, Tribune.

BOND OR STOCK ISSUE.

Experienced salesman; county clients; com. only. Address M 344, Tribune.

STOCK WANTED.

Clean, attractive; to offer country investors; refs. Address O 500, Tribune.

STOCK SALESMAN

wants good investment; to sell established clientele. Address P 276, Tribune.

BOND OR STOCK ISSUE.

For country clients and local field agents. Address O 502, Tribune.

TRAIN ME

to sell your line; some exp.; age 26. Address P 97, Tribune.

PRINTING SALESMAN.

Controls good business; can estimate; salary and comm. Address S 585, Tribune.

SITUATION WTD—SALESMAN, 12 YEARS' selling experience; producer; desires to specialize; German, 40; reliable firm only. Address N 91, Tribune.

SECURITY SALESMAN

wants lease of merit; offer estb. clientele. Address M 350, Tribune.

SITUATION WTD—YOUNG MAN, SINGLE, 23 grad. H. S., 2½ yrs. course mfg. and test A. C. and D. C. motors and gen., desires position as engineering. Address S 582, Tribune.

SITUATION WTD—AS SALESMAN; 20 YRS. exp. medical lines; salary or comm.; refs. Address S 276, Tribune.

SITUATION WTD—YOUNG MAN, AGE 29, as city salesman or asst. sales. exec.; Address S 405, Tribune.

SITUATION WTD—EXP. RD. MAN WANTS ladies specialty line for Ill., Ind., Ia.; A1 refs. Address O 274, Tribune.

SITUATION WTD—SALESMAN AGE 30, now employed, with attic exp.; no house to house work. Address N 58, Tribune.

SITUATION WTD—FINANCIAL SALESMAN wants connection with firm; 9 yrs. exp.; com. basis. Address M 581, Tribune.

SITUATION WTD—SALESMAN WITH CAR, or otherwise; 4 yrs. exp.; best refs. W. Cooper, 1248 N. La Salle-st.

SITUATION WTD — AMBITIOUS YOUNG man, 21 yrs. old, desires selling connection; some exp.; best of refs. Address P 470, Tribune.

SITUATION WTD — SALESMAN; 10 YRS. exp. rec., age 30, hard plugger, has auto, wants good comm. Address P 250, Tribune.

SITUATION WTD—YOUNG IN LINE SALES, would like a good line to work on coast; 15 yrs. selling exp. Address P 389, Tribune.

SITUATION WTD—SPECIALTY LINES FOR distribution to loggers, miners, merchants, millmen, canneries of N. W. Washington and British Columbia. Address L. A. James, box 440, Bellingham, Wash.

SALESMAN—SIDE LINE OR EXCLUSIVE, earn $100 per week, new display devices, for any business, city and outside; big commission. Display Fixture Co., 60 W. Washington st., Chicago.

SITUATION WTD—SPECIALTY SALESMAN, flour, food products, grocery sundries; South terr. pref.; Al refs. Address X H 466, Tribune.

SITUATION WTD—HIGH GRADE EXP. SPEcialty man, sales promoted and merchandising exp.; exec. ability; city or road; have car; best refs. Address J 210, Tribune.

BOND OR STOCK ISSUE.

Experienced salesman; county clients; com. only. Address M 344, Tribune.

STOCK WANTED.

Clean, attractive; to offer country investors; refs. Address O 500, Tribune.

STOCK SALESMAN

wants good investment; to sell established clientele. Address P 276, Tribune.

BOND OR STOCK ISSUE.

For country clients and local field agents. Address O 502, Tribune.

TRAIN ME

to sell your line; some exp.; age 26. Address P 97, Tribune.

PRINTING SALESMAN.

Controls good business; can estimate; salary and comm. Address S 585, Tribune.

SITUATION WTD—SALESMAN, 12 YEARS' selling experience; producer; desires to specialize; German, 40; reliable firm only. Address N 91, Tribune.

SECURITY SALESMAN

wants lease of merit; offer estb. clientele. Address M 350, Tribune.

SITUATION WTD—YOUNG MAN, SINGLE, 23 grad. H. S., 2½ yrs. course mfg. and test A. C. and D. C. motors and gen., desires position as engineering. Address S 582, Tribune.

SITUATION WTD—AS SALESMAN; 20 YRS. exp. medical lines; salary or comm.; refs. Address S 276, Tribune.

SITUATION WTD—YOUNG MAN, AGE 29, as city salesman or asst. sales. exec.; Address S 405, Tribune.

SITUATION WTD—EXP. RD. MAN WANTS ladies specialty line for Ill., Ind., Ia.; A1 refs. Address O 274, Tribune.

SITUATION WTD—SALESMAN AGE 30, now employed, with attic exp.; no house to house work. Address N 58, Tribune.

SITUATION WTD—FINANCIAL SALESMAN wants connection with firm; 9 yrs. exp.; com. basis. Address M 581, Tribune.

SITUATION WTD—SALESMAN WITH CAR, or otherwise; 4 yrs. exp.; best refs. W. Cooper, 1248 N. La Salle-st.

SITUATION WTD — AMBITIOUS YOUNG man, 21 yrs. old, desires selling connection; some exp.; best of refs. Address P 470, Tribune.

SITUATION WTD — SALESMAN; 10 YRS. exp. rec., age 30, hard plugger, has auto, wants good comm. Address P 250, Tribune.

SITUATION WTD—TO LEARN ESTIMATing; age 25; good education; some experience. Address P 420, Tribune.

SITUATION WTD—DRAFTSMAN, JR., AGE 20; some experience. Address P 418, Tribune.

SITUATION WTD — PRESSMAN, GORDON or similar; also little composition. Phone Joseph 6201.

SITUATION WTD—RADIO, EXP. MAN, CAPable of handling radio game from manufacturing to finish. Address P 373, Tribune.

SITUATION WTD—PRINTER, FOR EXECutive bar; Al refs. Address P 379, Tribune.

SITUATION WTD — CH. ENG., MOTORS, supplies; electrical exp. 5 yrs. Address P 350, Tribune.

SITUATION WTD—BY ALL AROUND EXP. printer; refs. given. Address P 335, Tribune.

SITUATION WTD — ENGINEER, HOTEL, expert, good mech. Address M 353, Tribune.

SITUATION WTD — MACHINIST, 12 YRS. exp., 18-34; lathe. Address P 334, Tribune.

SITUATION WTD — BY GOOD MASSEUSE; also pedicure; 3 yrs. exp. Address P 393, Tribune.

SITUATION WTD—ELECTRICIAN; A-1, 7 yrs. exp.; age 30. Address P 264, Tribune.

SITUATION WTD—DRAFTSMAN, MECHANICAL; Address P 167, Tribune.

SITUATION WTD—MECH. CARE OF OINtions and heating systems. Drexel 3837.

SITUATION WTD—WRINGER, LAUNDRY machine. C. M. McGUINESS, 832 S. Wabash.

SITUATION WTD—TAILOR SHOP OR dressmaking. Boul. 4857.

SITUATION WTD—ARCHITECT, AMBITIOUS and reliable. Address S 302, Tribune.

SITUATIONS WANTED—MALE.

Professions and Trades.

MACHINE SHOP FOREMAN.

20 yrs.' exp. large jobbing shops; capable handling all classes men; large force and obtain max. effort; highest references. Address P 119, Tribune.

SITUATION WTD—MECH. ENGINEER, DEsigner, and checker on power and industrial plants; coal and gas producer plants; maintenance work; tech. univ. grad.; years of construction and office experience; ref.; age 28. Address N 391, Tribune.

MR. MANUFACTURER.

A1 tool and diemaker, years exp., wishes position as foreman or supt., city or outside; special mach. design; 32 years old; able to get results. Address P 206, Tribune.

SITUATION WTD—AS FOLDING MACHINE operator or foreman in pamphlet bindery; 20 years' exp. on all binding machines; non-union; best of references. Address P 81, Tribune.

SITUATION WTD—MFG. CHEMIST MAKES various kinds of leather dressings, dyestains, cleaners, shoe polish; supplies for tanner's shops; tanning, dyeing, ammonia; etc. A., 1447 4th-av., Milwaukee.

SITUATION WTD—MECH. ENGINEER; DEsigner and mfg. exp.; salary secondary to future. Address P 210, Tribune.

Clubs and Hotels.

SITUATION WTD—CAFETERIA OR RESTaurant manager, public or industrial; lifelong experience; good record; open for permanent connection where his services can be utilized. No operation too big or difficult. J. E. GARDNER, 5511 Dorchester.

SITUATION WTD—EXP. FILIPINO CAFE, lunch and chef and his second cook. Address P 417, Tribune.

SITUATION WTD—JAPANESE AS WAITER in club. L. YAMADA, 642 E. Madison-st., 440 Bellingham, Wash.

SITUATION WTD—EXP. COOK, HOTEL or boarding hse. Ph. West 7134.

Farm and Garden Help.

SITUATION WTD—A1 MAN, MID. AGED, single, exper. gardener, houseman, fireman, ref. ferry, sail. or drawing acct.; best refs. Address P 235, Tribune.

SITUATION WTD—GARDENER, EXP. 1ST class grower, inside or out, etc.; married, no children; private pos.; 41 yrs. Address O 62, Tribune.

SITUATION WTD—EXP. GARDENER, HSE. man; cars and etc.; single; go anywhere. Address O 95, Tribune.

House Servants.

SITUATION WTD—LONG EXP. JAP. CPL.; husband cook and butler, wife chamber-maid and laundry; best city refs. Frank, Douglas 5959.

SITUATION WTD — A NO. 1 JAPANESE cook, butler, high grade, exp., comp., very reliable; best years; will go anywhere; position desired. Address M 190, Tribune.

SITUATION WTD—JAPANESE, 1ST CLASS cook or butler, private family or entire charge; best references; position after Oct. 1. M. A., 4351 Cottage Grove.

SITUATION WTD — EXPERIENCED JAPanese in private family as cook or butler; city or out; steady position; best refs. Drexel 3903. A. N., 4351 Cottage Gr.-av.

SITUATION WTD—JAPANESE 2 CAPABLE, A1 cook, butler; long exp.; reliable; excellent service; comp., trustworthy; city, country; best refs. Address P 500, Tribune.

SITUATION WTD—JAPANESE COUPLE [COL.] man and wife; as cook, butler, houseman. Oakland 5830.

SITUATION WTD — RELIABLE COUPLE, general housework, suburbs, small family. Telephone Kenwood 6668.

SITUATION WTD — JAPANESE SCHOOLboy; 2 yrs. experience, but clever. Address X, 5027 Drexel Boulevard.

SITUATION WTD — JAPANESE AS GENeral houseworker; suburb preferred. Key, Douglas 5959.

SITUATION WTD—BUTLER'S VALET; GR second man, etc.; 2 mos.' years exps; refs. Address S 588, Tribune.

SITUATION WTD — EXCEL. JAPANESE cook or butler, private family; desirable cooking only. P. D. 747 E. 36th.

SITUATION WTD—MAN AS COOK, BUTLER or general work; with family; going to California. Phone Oak Park 2252.

SITUATION WTD—MKD. CPL.; ENG.-AM. 1st class place as cook and butler; thor. ref.; good refs. Address P 81, Tribune.

SITUATION WTD—BUTLER-VALET, WHITE exp., for bach. apts.; reliable; drive car; best of refs. Address P 270, Tribune.

SITUATION WTD—BUTLER, VALET, WHT. exp.; Chi. ref. Address N 206, Tribune.

SITUATION WTD—JAPANESE EXP. COOK, butler, superior 4758.

SITUATION WTD—COL. CPLE., A1 CHAUFbutler; wife 1st cook. Calumet 3618.

SITUATION WTD — JAPANESE, GOOD cook, in family. Address S 568, Tribune.

Coachmen, Teamsters, Chauffeurs.

CHAUFFEUR—16 YRS.' EXP.

11 yrs. in last position; extensive touring exp.; only employed by private family; high grade cars considered; garage apartment desirable; Amer. st. married, no children. Address P 461, Tribune.

SITUATION WTD—CHAUFF., 15 YEARS IN last place; have driven all high grade cars; last 9 years on Pierce-Arrows. Address P 251, Tribune.

SITUATION WTD — CHAUFF.; A1.; COL. mech.; 8 yrs.; family; desire to change; do all repairs; high grade cars; ref. Shelbrake 7417.

SITUATION WTD—CHAUFFEUR, SWEDISH, wishes private position; exp. on high grade cars; good references. Address S 560, Tribune.

SITUATION WTD—CHAUFFEUR, CITY, AND country exp.; married; good habits; no children; wants work in private family. Call Columbus 1656 or 213 N. Kildare-av.

SITUATION WTD—CHAUFFEUR, THOR. exp. comp.; has good car; married; no chil.; go. refs. Address O 538, Tribune.

SITUATION WTD—CHAUFF., EXP., SOBER, exp., bk. gr. cars; N. S. pref. Ardmore 0572.

SITUATION WTD—PRIVATE CHAUFFEUR. A1 mech., married; refs.; suburban; exp. Address S 250, Route 1, Elmhurst, Ill.

SITUATION WTD — EXP. DRIVER AND mechanic, in city, farm; white, married; best refs.; wife cook. Kenwood 1756.

SITUATION WTD—CHAUFFEUR, PVT. FAMily; 10 yrs. exp.; careful driver; good mech.; single; good ref. Ph. Wellington 0486.

SITUATION WTD—CHAUFFEUR; MARRIED; white couple; experienced; references. Address S 160, Tribune.

SITUATION WTD—CHAUFFEUR, DESIROUS of going to Cal.; will go through; 1st class ref. Address S 577, Tribune.

SITUATION WTD—PRIVATE CHAUFFEUR, Scotch, middle aged, married, driver and mech.; best refs. Call Res. 5291.

SITUATION WTD—CHAUFFEUR, COL., A1 mech.; 6800 Grand Blvd. Boul. 5111.

SITUATION WTD—CHAUFF., COL., 15 YRS.' exp., A1 mech., high grade cars. Boy 0249.

SITUATION WTD—AS CHAUFFEUR, JAPAnese; pvt. fam. Address P 276, Tribune.

SITUATION WTD—CHAUFFEUR, SPARE time; 1st class; best ref. Rockwell 3560.

SITUATION WTD—CHAUF.; PRIV.; 8 YRS. exp.; refs. Douglas 9148.

Janitors and Porters.

SITUATION WTD—AS JANITOR OR JANitor of high grade bldg., where real exclusive service is required; middle aged, intelligent, reliable, sober, and neat; also good mechanic; last place 10 yrs.; can start work at once. Address O 252, Tribune.

SITUATION WTD — 1ST CLASS MAN, UNencumbered; college graduate; knowledge Danish; 12 years' exp.; married; age 38; good reference. Phone Diversey 1823.

SITUATION WTD—JANITOR, UNION; handy, courteous, accustomed to high class; desires position. Address X 5 201, Tribune.

SITUATION WTD—RELIABLE JANitor; marr.; wishes bldg. Bay. 5655.

SITUATION WTD — BY EXPD. COL. POR. ter. Douglas 9368.

SITUATION WTD — COLORED JANITOR; service for rear., South Side. Kenwood 8662.

Stenographers, Typists, Etc.

YOUNG MAN STENOG., 23,

married; with R. R. Govt. implements, selling and some bldg. exper., desires employment in or near town; satisfactory reason; available Monday. Address N 386, Tribune.

SITUATION WTD—STENOGRAPHER-SECretary; seven years' experience, knowledge of bkkg., desires permanent connection with future; moderate salary; best references. Address P 183, Tribune.

SITUATION WTD—STENO., SECT., CORRES., age 20; expt. Address S 236, Tribune.

Miscellaneous.

Young Man, College Grad.

willing to start at bottom, wants position where honest efforts will bring recognition. Address P 227, Tribune.

SITUATION WTD — BY MAN WITH FORD coupe; own exp.; consider any legitimate prop. Phone Jackson 1015 Summerdale-av.

SITUATION WTD—MAN WITH 7-PASS. active closed car to apply real estate or like purpose. Address P 111, Tribune.

SITUATION WTD—AGE 26, WELL EDUCAT. ed, large secretarial experience, wants entry door work. Address S 530, Tribune.

SITUATION WTD—MAN, 35, TRAINED IN advertising with firm or agency. Address P 291, Tribune.

SITUATION WTD—BY YNG. MAN HANDY with tools; painter and painter by trade. Phone Victory 0949.

SITUATION WTD — AS LAUNDRY DRIVER by young man, West suburban route preferred. Tel. Van Buren 3146.

SITUATION WTD—ELEVATOR MAN, COL., 7 years' exp. Call Oakland 5207.

SITUATION WTD — INTELLIGENT COL. man, evenings; will learn. Douglas 0086.

SITUATION WTD — 1ST CLASS COOK, pack. or fam.; best city ref. Dearborn 2455.

Day and Contract Work.

SITUATION WTD—BY CARPENTER, DAY work or contract; satisfaction guaranteed. PETERSON, 15 S. Green-st. Haym. 2340.

SITUATION WTD — PAINT., PAPERING, etc., houses; reas. Ph. Kenwood 8151.

SITUATION WTD—PAPERHANGING, DECorating. Cecil, 5904 State-st.

SITUATION WTD—PAINTING, CAL. PAperhanging; satis. guar. Barnes, 7030 Jeffery-blvd. Phone Regent 2284.

SITUATION WTD—PAINTING, DECORAT. ing; exp. Ph. Lincoln 0405.

SITUATION WTD—EXP. CARPENTER; ANY attentions. Strecher, 3138 S. Homan.

Employment Agencies.

SITUATION WTD—EXPERIENCED COLORED man and wife; cook, butler, houseman, porter, and hotel work. Call Victory 1317.

Situations Wanted with Investment

SITUATION WTD—INVESTMENT WITH services up to $10,000 in going concern; by young man formerly in long business; drawing $75,000 yearly; college grad.; known to bankers, contractors, and architects. Address S 73, Tribune.

SITUATIONS WANTED—MALE.

Situations Wanted with Investment

BOOKKEEPER-ACCOUNTANT—EXPER. DEsires to purchase working interest in a reliable, growing concern; capable, progressive, age 37, married. Al references; state full particulars. Address L K 482, Tribune.

SITUATION WTD—SERVICES WITH IN. vestment; live hustler of 24; highest credentials; strictly confidential. Address X 5 293, Tribune.

SITUATION WTD—YOUNG MAN OF NEAT appearance has $500 to invest with interest paying 8% and $40 per week. J. M. Kemper, 2746 Jackson-blvd.

SITUATIONS WANTED—FEMALE.

Bookkeepers and Clerks.

SITUATION WTD—MY POSITION HAS moved east; not wishing to leave city, desire work in publishing house; am Protestant, 5½ years' experience with mail order house, catalog dept., 1½ yrs. experience keeping Cosmopolitan, and 2 years' as foreman of composing room where Good Housekeeping, Cosmopolitan, and Pearson's International Magazine are published. Can do revising. Salary $30. Nevada 8389.

BKPR.-STENO.

Thor. familiar with full set books; 8 yrs. exp.; cap. of respon. and initiative; 22 yrs., with one concern; best refs. Kedzie 1635.

SITUATION WTD—BOOKKEEPER, 6 YRS.' exp., 4 yr. college grad.; will consider any loop posit.; prefer connection with bank or trust estate Co. Phone Wil. 1687 or address P 445, Tribune.

SITUATION WTD—BRIGHT YOUNG LADY, dictaphone, switchboard, or cashier, loop office preferred; experienced. Best ref. Address P 402, Tribune.

SITUATION WTD — BKKPR.-STENO.; UNmarried; final trial given. Address S, and L finan., limits.; efficient, reliable; can take chg. on sh. of $35-$40. Ph. Sunnyside 7139.

SITUATION WTD—BOOKKEEPER-ACcountant, cashier, 12 yrs. exp., capable of responsibility, to take full charge of books, Address P 462, Tribune.

SITUATION WTD—YOUNG LADY, 10 YRS. exp., competent, accounting, gen. ledger, mechanical; post, gen. off. wk.; refs. Address S 195, Tribune.

SITUATION WTD—YOUNG LADY, 25 YRS., genl. office wk.; gen. asst. bkpr.; neat penman; operats typewriter; 10 yrs., concern; best ref.; loop pref. Address O 197, Tribune.

SITUATION WTD—BOOKKEEPER; HAVE you bookkeeping that requires only 1 to 4 hrs. a day, or by week? Address P 533, Tribune.

SITUATION WTD—BOOKKEEPER-CASHIER, several years' exper.; genl. office exper.; wants part time or home work. Address M 501, Tribune.

SITUATION WTD—GEN. OFC. CLERK, EXP. in bkkpg., typewriting, of types; writing; $17. Ph. Humb. 0703.

SITUATION WTD—COL. GIRL, OFFICE OR secretary work. Ph. Humb. 0703.

SITUATION WTD—COMPETENT OFFICE girl; col. Oakland 6876.

SITUATION WTD—BKKPR.-STENO., 5 YRS. exp., comp.; 4 hrs. eve.; Prot.; sales exp. Address O 272, Tribune.

SITUATION WTD—BKKPR.-TYPIST, 7 YRS. exp., comp., full chg.; ref. Ph. Lawn. 8192.

SITUATION WTD—COMPETENT; A1 REFS. Address P 62, Tribune.

SITUATION WTD—YOUNG LADY, ASSIStant bookkeeper and typist, 6 yrs.' experience, Address L 542, Tribune.

SITUATION WTD—EXPERT BOOKKEEPERtypist desires to keep small sets of books part time; refs. By Hyde Park 971.

SITUATION WTD—BY COMPETENT D. B. bookkeeper; typist; 10 yrs. full chge., vs. refined exp. $30. Address O 389, Tribune.

SITUATION WTD—BKKPR. AND GEN. steno., wants part time or home work. Address M 501, Tribune.

SITUATION WTD—GEN. OFC. CLERK, EXP. in bkkpg., typewriting, of types; writing; $17. Ph. Humb. 0703.

SITUATION WTD—COL. GIRL, OFFICE OR secretary work. Ph. Humb. 0703.

SITUATION WTD—COMPETENT OFFICE girl; col. Oakland 6876.

SITUATION WTD—BKKPR.-STENO., 5 YRS. exp., comp.; 4 hrs. eve.; Prot.; sales exp. Address O 272, Tribune.

SITUATION WTD—BKKPR.-TYPIST, 7 YRS. exp., comp., full chg.; ref. Ph. Lawn. 8192.

SITUATION WTD—COMPETENT; A1 REFS. Address P 62, Tribune.

SITUATION WTD—YOUNG LADY, ASSISTant bookkeeper and typist, 6 yrs.' experience, Address L 542, Tribune.

SITUATION WTD—EXPERT BOOKKEEPERtypist desires to keep small sets of books part time; refs. By Hyde Park 971.

SITUATION WTD—BY COMPETENT D. B. bookkeeper; typist; 10 yrs. full chge., vs. refined exp. $30. Address O 389, Tribune.

SITUATION WTD—BOOKKEEPER-CASHIER, several years' exper.; genl. office exper.;

WANTED—MALE HELP.
Stores and Offices.

CLERK—JUNIOR,

to take charge of outgoing mail; must be grammar school graduate.
Apply employment bureau,
EDISON ELECTRIC APPLIANCE CO., INC.,
5660 W. Taylor-st.

CLOTHING SALESMEN.
Apply Employment Office, 5th floor,
THE FAIR,
State, Adams, and Dearborn.

COLLECTION MAN.

EXPERIENCED IN MAIL ORDER INSTALLMENT COLLECTIONS. COLLEGE MAN CAPABLE OF LARGE VOLUME OF WORK WILL FIND HERE A PERMANENT POSITION WITH EXCELLENT OPPORTUNITY FOR FUTURE. STATE AGE, EDUCATION, EXPERIENCE IN DETAIL AND SALARY EXPECTED. ADDRESS L O 867, TRIBUNE.

COLLECTION CORRESPONDENT — FOR wholesale house; state age, experience, and salary. Address L. Y. 871, Tribune.

CORRESPONDENT.—EXPERIENCED, about 25 years of age, for permanent position. Capable of doing secretarial work. Preference given man with some university education. Call Rm. 1825 Peoples Gas Bldg.

CORRESPONDENT.
Can you write a human letter that contains the necessary punch to bring sales? School experience would be an asset, but not absolutely necessary. State qualifications, salary you have been receiving, age, and other information that would help decide. Sell yourself to us. Address L P 146, Tribune.

COST CLERK.
Young man, 19 to 23 yrs. of age. One who is interested in cost work and factory methods. In answer give age, education, previous experience and salary desired. Address Y 390, Tribune.

COST CLERK.
Young man, about 21 years of age, some experience preferred; factory located on West Side. Address L G 849, Tribune.

COST ACCOUNTANT — CANDY EXPERIENCE preferred. Shotwell Mfg. Co., 2601 Potomac-av.

DELICATESSEN MAN — EXPERIENCED. WEISS RESTAURANT, 114 N. Dearborn-st.

ELLIOTT-FISHER OPERATOR — MUST have 2 years' experience in operating Elliott-Fisher bookkeeping machine; must be able and thoroughly understand system in all its details; state age, experience, salary, reference, salary required to start. Address Y 364, Tribune.

ELLIOTT-FISHER OPERATOR — COMPETENT young man; good office; state age, experience, and salary expected. Address B 535, Tribune.

EXPERIENCED FLOOR MANAGERS.
Permanent positions and good salary to those who qualify.
Apply Employment office 5th floor,
THE FAIR,
State, Adams and Dearborn.

Experienced Soda Dispenser.
Steady position; good pay. Apply sunday.
W. A. WIEBOLDT & CO.,
Lincoln School and Ashland.

EXTRAORDINARY openings in our offices and stock departments for alert, aggressive young men. Unusual opportunities for advancement; good starting salary; hours 8 to 5, no holiday Saturday.
HART SCHAFFNER & MARX,
36 S. Franklin-st.

FILING CLERK—YOUNG MAN (BOY) with opportunity for advancement with large concern. Address K X 587, Tribune.

FLOORMAN—BY LEADING LOOF KEEPING jewelry store; give experience, references, salary desired. Unconditional. Address B 807, Tribune.

FLOORMAN.
Elderly gentleman; neat appearing. F. S. MATTHEWS, 21 E. Madison-st.

FURNITURE SALESMAN.
Experienced, neat, courteous, capable of earning good salary; fine opportunity for right man. APPLY TO MANAGER FURNITURE DEPT., 923 E. 63d-st.

FURNITURE SALESMAN.
Experienced furniture salesman with trade or wholesale experience; state age, experience and salary expected. Address L 110 Tribune.

General Office Clerks.
Large company has a number of desirable openings for experienced general office clerks who can handle figures quickly and accurately; permanent employment, loop office; 5-day week; vacation; good salary expected. 16th floor, 231 S. LaSalle.

GROCERY CLERKS.
Experienced men can earn good salaries; essential working conditions.
C. H. MORGAN,
614-16 Davis-st., Evanston.

HARDWARE CLERK — EXPERIENCED. State age, salary expected. Address Y 1, Tribune.

LAW STUDENT.
Fine opportunity in loop office for young man, 20-25 years old, who can meet the public to advantage, and is grounded in real estate law or experienced in closing real estate deals. Full time; permanent place to right person. State age, qualifications, and salary wanted. Address L L 138, Tribune.

LEDGER CLERK
to account receivable ledgers, who can make statements and understand credit control. Reply giving experience, age, salary. Phone number. Address L S 335, Tribune.

LIVE YOUNG MAN IN SALES OFFICE with experience in
BOOKKEEPING, CORRESPONDENCE, SHIPPING
LURIE METZL CO.,
535 S. Franklin.

MAN—YOUNG, FOR BILLING AND FILING roll.
ILLINOIS GLASS CO.,
2600 N. Crawford.

MAN—YOUNG, 16 TO 20 YRS., WHO can operate typewriter and take dictation; must make himself generally useful in large contract department. Johnson Chair Co., 666 N. North-av.

MAN—YOUNG, TO LEARN MEN'S CLOTHING business; good opening for right person; state experience, salary expected. Address L C 226, Tribune.

MAN—YOUNG, EXPERIENCED IN OFFICE work; who can operate typewriter; $18 week to start; age and experience. Address Y 116, Tribune.

MAN — YOUNG, 22 TO 30, AS CASHIER clerk and wait on customers in store; former experience preferred. Standard Oil Co., 552 W. Washington.

MAN—YOUNG, FOR OFFICE WORK AND shipping; must have some knowledge of printing; state age and salary expected. GEORGE A. HORNEL & CO., 923 N. Peoria-st.

MAN — YOUNG, ABOUT 19, FOR CLERICAL work. DURAND, McNEIL & HORNER, 161 W. Grand-av.

MAN — TO CHECK INVOICES AND TRACE orders; must have knowledge of plumbing and steamfitting supply line. Crane Co., 836 S. Michigan-av.

MAN—YOUNG, TO LEARN THE RETAIL shoe business; must speak Polish; high school experience preferred. Best hours and steady work. Address L 1, Tribune.

MAN — YOUNG, EXPERIENCED, AS SALESman; also as salesman in tailoring department; good position and good pay for right party. Call Monday morning, 6237 Cottage Grove-av.

MAN—YOUNG, TO ASSIST IN CREDIT dept. wholesale house; permanent position, good salary. Address L K 420, Tribune.

MAN—YOUNG, FOR OFFICE WORK AND shipping; state age, references, and salary expected. Address L F 135, Tribune.

MAN—YOUNG, TO ASSIST IN OFFICE AND collection work; state age, experience, salary desired. L L 56, Tribune.

MAN—YOUNG, WHO CAN MAKE himself useful; state age, experience, salary expected. Address L F 240, Tribune.

MAN—TO WORK AND SLEEP IN STORE; $60 W. Division-st.

WANTED—MALE HELP.
Stores and Offices.

MAN

to take charge of general books of large manufacturing company; living in vicinity of Harvey, Illinois; age between 25 and 35 years. Apply Employment Office,
WHITING CORP.,
Harvey, Ill. (suburb of Chgo.)

MAN—YOUNG, 16-18,
H. S. educ.; office work in rapidly growing co.; exp. not nec.; to learn busi.; future assured for capable young man; gentile; Prot. Address K K 478, Tribune.

MAN—YOUNG. WE HAVE AN OPENING in our dept. for a young man, between the ages of 16 and 20, who is desirous of being associated with a live, growing firm. The work will be explained at present. This is an exceptional opportunity for a hard working, ambitious boy to receive a training that will fit him into an efficient, high class position with us. See Mr. Austin, 616, 236 S. Wabash-av.

MAN—YOUNG, 4 YEARS' HIGH SCHOOL or more preferred with some knowledge of typewriting; for permanent position in office of growing organization; state desired salary and advance; state age, education, and business experience. Address L L 141, Tribune.

MAN—YOUNG, ADVERTISING AGENCY NEEDS young man as assistant to service manager; experience preferred but not essential; state education, age, experience, salary wanted. Address L L 113, Tribune.

MAN — YOUNG, AGE 25, TO HANDLE investigations for national company; must have some college education; excellent opportunity for advancement; state age, education, and previous experience. Address L L 112, Tribune.

MAN—YOUNG, GENTILE, 18 TO 22, FOR office work and some outside selling; must be hard worker, honest, trustworthy, and know English well; high school graduate preferred; good opportunity. Address L L 111, Tribune.

MAN—YOUNG, FOR SHIPPING DEPT. AGE 18 to 21; some exp. wrapping and shipping; must be hard worker, honest, Protestant; state salary expected. Apply Monday, Room 1, 347 W. Madison-st.

MAN—YOUNG, H. S. GRADUATE, FOR position in accounting department. Address L L 109, Tribune.

MAN—YOUNG, 18 TO 21 YEARS, FOR AC-counting department; must be good at figures. Address L L 108, Tribune.

THE FLORSHEIM SHOE CO.,
141 W. Adams.

MAN—YOUNG, OPENING IN ADVTG. DEPT. for a man with good grasp of facts; make Side. Address L G 849, Tribune.

COST ACCOUNTANT — CANDY EXPERIence preferred. Shotwell Mfg. Co., 2601 Potomac-av.

DELICATESSEN MAN — EXPERIENCED. WEISS RESTAURANT, 114 N. Dearborn-st.

ELLIOTT-FISHER OPERATOR — MUST have 2 years' experience in operating Elliott-Fisher bookkeeping machine; must be able and thoroughly understand system in all its details; state age, experience, salary, reference, salary required to start. Address Y 364, Tribune.

ELLIOTT-FISHER OPERATOR — COMPETent young man; good office; state age, experience, and salary expected. Address B 535, Tribune.

EXPERIENCED FLOOR MANAGERS.
Permanent positions and good salary to those who qualify.
Apply Employment office 5th floor,
THE FAIR,
State, Adams and Dearborn.

Experienced Soda Dispenser.
Steady position; good pay. Apply sunday.
W. A. WIEBOLDT & CO.,
Lincoln School and Ashland.

EXTRAORDINARY openings in our offices and stock departments for alert, aggressive young men. Unusual opportunities for advancement; good starting salary; hours 8 to 5, no holiday Saturday.
HART SCHAFFNER & MARX,
36 S. Franklin-st.

FILING CLERK—YOUNG MAN (BOY) with opportunity for advancement with large concern. Address K X 587, Tribune.

FLOORMAN—BY LEADING LOOF KEEPING jewelry store; give experience, references, salary desired. Unconditional. Address B 807, Tribune.

FLOORMAN.
Elderly gentleman; neat appearing. F. S. MATTHEWS, 21 E. Madison-st.

FURNITURE SALESMAN.
Experienced, neat, courteous, capable of earning good salary; fine opportunity for right party. APPLY TO MANAGER FURNITURE DEPT., 923 E. 63d-st.

FURNITURE SALESMAN.
Experienced furniture salesman with trade or wholesale experience; state age, experience and salary expected. Address L 110 Tribune.

General Office Clerks.
Large company has a number of desirable openings for experienced general office clerks who can handle figures quickly and accurately; permanent employment, loop office; 5-day week; vacation; good salary expected. 16th floor, 231 S. LaSalle.

GROCERY CLERKS.
Experienced men can earn good salaries; essential working conditions.
C. H. MORGAN,
614-16 Davis-st., Evanston.

HARDWARE CLERK — EXPERIENCED. State age, salary expected. Address Y 1, Tribune.

LAW STUDENT.
Fine opportunity in loop office for young man, 20-25 years old, who can meet the public to advantage, and is grounded in real estate law or experienced in closing real estate deals. Full time; permanent place to right person. State age, qualifications, and salary wanted. Address L L 138, Tribune.

LEDGER CLERK
to account receivable ledgers, who can make statements and understand credit control. Reply giving experience, age, salary. Phone number. Address L S 335, Tribune.

LIVE YOUNG MAN IN SALES OFFICE with experience in
BOOKKEEPING, CORRESPONDENCE, SHIPPING
LURIE METZL CO.,
535 S. Franklin.

MAN—YOUNG, FOR BILLING AND FILING roll.
ILLINOIS GLASS CO.,
2600 N. Crawford.

MAN—YOUNG, 16 TO 20 YRS., WHO can operate typewriter and take dictation; must make himself generally useful in large contract department. Johnson Chair Co., 666 N. North-av.

MAN—YOUNG, TO LEARN MEN'S CLOTHING business; good opening for right person; state experience, salary expected. Address L C 226, Tribune.

MAN—YOUNG, EXPERIENCED IN OFFICE work; who can operate typewriter; $18 week to start; age and experience. Address Y 116, Tribune.

MAN — YOUNG, 22 TO 30, AS CASHIER clerk and wait on customers in store; former experience preferred. Standard Oil Co., 552 W. Washington.

MAN—YOUNG, FOR OFFICE WORK AND shipping; must have some knowledge of printing; state age and salary expected. GEORGE A. HORNEL & CO., 923 N. Peoria-st.

MAN — YOUNG, ABOUT 19, FOR CLERICAL work. DURAND, McNEIL & HORNER, 161 W. Grand-av.

MAN — TO CHECK INVOICES AND TRACE orders; must have knowledge of plumbing and steamfitting supply line. Crane Co., 836 S. Michigan-av.

MAN—YOUNG, TO LEARN THE RETAIL shoe business; must speak Polish; high school experience preferred. Best hours and steady work. Address L 1, Tribune.

MAN — YOUNG, EXPERIENCED, AS SALESman; also as salesman in tailoring department; good position and good pay for right party. Call Monday morning, 6237 Cottage Grove-av.

MAN—YOUNG, TO ASSIST IN CREDIT dept. wholesale house; permanent position, good salary. Address L K 420, Tribune.

MAN—YOUNG, FOR OFFICE WORK AND shipping; state age, references, and salary expected. Address L F 135, Tribune.

MAN—YOUNG, TO ASSIST IN OFFICE AND collection work; state age, experience, salary desired. L L 56, Tribune.

MAN—YOUNG, WHO CAN MAKE himself useful; state age, experience, salary expected. Address L F 240, Tribune.

MAN—TO WORK AND SLEEP IN STORE; $60 W. Division-st.

WANTED—MALE HELP.
Stores and Offices.

SALESMEN,

EXPERIENCED, FOR
SILKS,
DRESS GOODS,
VELVETS.
HILLMAN'S,
State and Washington.

SALESMAN.
Thoroughly experienced in sweaters and capable of assisting buyer. Unusual opportunity. Apply Supt.'s Office, 3d floor.
W. A. WIEBOLDT & CO.
"A Good Place to Work."
Milwaukee-av. at Paulina-st.

SALES CORRESPONDENT.
By a nationally known mail order house, selling a household necessity through distributors. Must be able to handle a large volume of correspondence by dictation. Paragraph and form letters. Experience desirable. Must be flexible enough to learn to do business our way; willingness to learn and to co-operate with fellow employes essential. Age 25 to 35. Protestant. Possibilities in position are unlimited. Liberal salary to start. Give full details in own handwriting; confidential. Address L F 979, Tribune.

SALESMAN—FURNISHING GOODS; GOOD opportunity for the right man.
ANDERSON & BROTHERS,
Michigan-av. and Washington.

SECRETARY—SHOULD HAVE EXPERIENCE in commercial club organization and financing; salary $3,000 to $5,000.
RELIABLE EMPLOYMENT BUREAU,
241 Plymouth Bldg., Minneapolis, Minn.

SHIPPING CLERK.
Young man, 25 to 30 years of age, experienced in handling printed matter; steady position to right man.
Employment Department,
W. F. HALL PRINTING CO.,
451 W. Chicago-av.

SHIPPING CLERK
For wholesale hosiery house. Must be experienced. State age, experience, and telephone number. Address L F 282, Tribune.

SHIPPING CLERK AND STOCK MAN.
Thoroughly exp. wholesale clothing. Samuel Yaller Co., 412 S. Market-st.

SHIPPING CLERK — WHITE; EXPERIenced packing fragile goods. SHIRLEY STUDIOS, 2525 S. State-st.

SHOE SALESMAN.
We have an excellent opening for a thoroughly experienced shoe salesman. Excellent opportunity for advancement. Apply at once, Globe Dept. Store, Waukegan, Ill.

SHOE CLERK—YOUNG MAN OVER 18, to learn the retail shoe business; one with some experience preferred; give reference. Address O 177, Tribune.

SODA DISPENSER.
Must be white; experienced and thoroughly reliable. Apply after 10:30 Monday morning. CASTLE GARDENS, 18 Quincy-st.

SODA DISPENSER.
Drug experience necessary. BOROVIK DRUG CO., Kildare 6127.

SPANISH CORRESPOND'T.,
Experienced, typewriter and shorthand; advertising agency; give references. Address G C 310, Tribune.

STEEL PRICE CLERK,
With previous experience in pricing steel commodities, understanding extras, etc.; must be accurate and reliable, with good past references; state experience in detail, age, education and salary. Address L L 85, Tribune.

STEEL CHECKER,
Around 30 years; for figuring economic cutting of steel from stock lengths; must be careful, accurate worker; preferably having similar experience; write fully age, education, experience, salary. Address K L 5, Tribune.

STENOGRAPHER-CORRESPONDENT.
Large West Side food mfr. offers good salary and real opportunity for highest class young man; must have experience, ability, and good references. Address L K 576, Tribune.

Stenographer-Secretary
To president of large tailoring concern; must be accurate, neat in appearance; well educated, ambitious, and have initiative; under 28 years of age and willing to travel when necessary; outline experience, salary expected, and give record of previous employment. Address L P 519, Tribune.

STENOGRAPHER—YOUNG MAN, ABOUT 23, H. S. grad., ex. correspondent, for sales promotion work; some knowledge of chemicals or textiles preferred; state salary expected; opp. for bright man; state age, exp., salary. Address L P 205, Tribune.

STENOGRAPHER—EXPERIENCED YOUNG man; must be rapid, neat, and accurate; excellent opp; state age, education, and salary expected. Address P 323, Tribune.

STENOGRAPHER—YOUNG MAN WITH OR without experience; must be accurate; opportunity for advancement. Apply 208 W. Jackson-blvd.

STENOGRAPHER—YOUNG MAN; WILL consider beginner. 1438, 25 E. Washington, Dearborn 6317.

STENOGRAPHER—OFFICE MAN, WEST Side; 5 hr. day; 5 days per wk.; salary $15. Address L A 403, Tribune.

Stock Record and Time Clerk
Steady work for reliable man, experienced with metal manufacturing concern.
Schweitzer & Conrad, Inc.,
4435 Ravenswood-av.

STOCK RECORD CLERK
For wholesale hosiery house. Must have experience. State age, experience, and telephone number. Address K P 252, Tribune.

STOCK CLERK.
Stock and toolroom clk. for small machine shop. Emp. Dept., THE CRACKER CO., 530 S. Peoria-st.

STOREKEEPER—TO TAKE CARE OF STATIONERY store; middle aged man. Apply
FEDERAL ELECTRIC CO.,
8700 S. State-st.

TIMEKEEPER
Material clerk, man who has been on building operations to keep time and distribute costs.
MARSHALL & FOX:
721 N. Michigan-av.

TIME CLERK — ENERGETIC. GOOD AT figures; chance for advancement for right man. Address L S 511, Tribune.

TRANSLATOR—FOR WHOLESALE HOUSE; Latin; able to translate English to Spanish and Spanish to English. Apply stating age, education, experience, and wage expected. Address L P 139, Tribune.

TYPIST—MAN EXPERIENCED. TYPIST for Underwood fanfold biller. Apply before noon. JOHN SEXTON & CO., 352 W. Illinois.

TYPIST — 20 YEARS OF AGE OR UNDER, large manufacturing concern on N.west Side; short hours, half day Saturday. Call Sherwick 2580, Mr. CONNEY.

TYPIST—YOUNG MAN. APPLY EMPLOYment Dept.
HIBBARD, SPENCER, BARTLETT & CO.

UNUSUAL OPPORTUNITY
FOR YOUNG MAN
to assist in billing department; fine chance for advancement; must be over 18 years, high school education preferred.
JAHN & OLLIER ENGRAVING CO.,
554 W. Adams-st.

WATCH SALESMEN.
Apply Employment office, 5th floor,
THE FAIR,
State, Adams and Dearborn.

Sales Correspondent
for mail order work. Must be expert-enced in selling work and able to handle correspondence. Man between 30 and 50 preferred. Protestant. Must be of excellent character and appearance. Position with prospects for right party. Write, stating age, married or single, salary desired, etc., in own handwriting; confidential. Address L P N 182, Tribune.

SALESMEN
in charge of men's clothing store in Loop district; salary commission and permanent position assured.
QUALITY CLOTHES SHOP,
181 W. Washington-st.

SALESMEN—YOUNG MEN, SINGLE, DE-sirable; store experience, with selling and assisting on the floor; first class references required; state age, experience, salary wanted; application strictly confidential. Apply W. S. DONELAN CO., 1 North La Salle-st.

SALESMAN,
family, exp. installment furniture. 2535 W. Madison-st.

SALESMEN'S FURNISHING GOODS; good opportunity for a high grade man; state age, experience, and salary expected. Address P 225, Tribune.

SALESMAN—EXPERIENCED MEN'S FURnishings; position open for man who is not necessary. Ballin, 524 and Addison.

SALESMAN—HARDWARE RETAIL EXPE-rienced; active; South Side; $32. Address L P 132, Tribune.

SALESMAN — EXPERIENCED IN RUBBER shoe selling; state salary expected. Address L K 480, Tribune.

SALESMEN—EXPERIENCED WORK GOOD on-
DUCK & RAYNER, 111 N. Canal.

SALESMAN—STOVES; EXPERIENCED. AP-
Hall's office, 5th floor.
BOSTON STORE.

SALESMEN—GENTS' FURNISHINGS EXPE-rienced; one capable to assist in buying. Chicago Dry Goods Stores, 2301 W. Madison.

SALESMEN—DRY GOODS EXPERIENCED. AP-
ply dry goods department, Everett Dry Goods Store, 2301 W. Madison.

SALESMEN,
EXPERIENCED, FOR
SILKS,
DRESS GOODS,
VELVETS.
HILLMAN'S,
State and Washington.

SALESMAN.
Thoroughly experienced in sweaters and capable of assisting buyer. Unusual opportunity. Apply Supt.'s Office, 3d floor.
W. A. WIEBOLDT & CO.
"A Good Place to Work."
Milwaukee-av. at Paulina-st.

SALES CORRESPONDENT.
By a nationally known mail order house, selling a household necessity through distributors. Must be able to handle a large volume of correspondence by dictation. Paragraph and form letters. Experience desirable. Must be flexible enough to learn to do business our way; willingness to learn and to co-operate with fellow employes essential. Age 25 to 35. Protestant. Possibilities in position are unlimited. Liberal salary to start. Give full details in own handwriting; confidential. Address L F 979, Tribune.

SALESMAN—FURNISHING GOODS; GOOD opportunity for the right man.
ANDERSON & BROTHERS,
Michigan-av. and Washington.

SECRETARY—SHOULD HAVE EXPERIENCE in commercial club organization and financing; salary $3,000 to $5,000.
RELIABLE EMPLOYMENT BUREAU,
241 Plymouth Bldg., Minneapolis, Minn.

SHIPPING CLERK.
Young man, 25 to 30 years of age, experienced in handling printed matter; steady position to right man.
Employment Department,
W. F. HALL PRINTING CO.,
451 W. Chicago-av.

SHIPPING CLERK
For wholesale hosiery house. Must be experienced. State age, experience, and telephone number. Address L F 282, Tribune.

SHIPPING CLERK AND STOCK MAN.
Thoroughly exp. wholesale clothing. Samuel Yaller Co., 412 S. Market-st.

SHIPPING CLERK — WHITE; EXPERIenced packing fragile goods. SHIRLEY STUDIOS, 2525 S. State-st.

SHOE SALESMAN.
We have an excellent opening for a thoroughly experienced shoe salesman. Excellent opportunity for advancement. Apply at once, Globe Dept. Store, Waukegan, Ill.

SHOE CLERK—YOUNG MAN OVER 18, to learn the retail shoe business; one with some experience preferred; give reference. Address O 177, Tribune.

SODA DISPENSER.
Must be white; experienced and thoroughly reliable. Apply after 10:30 Monday morning. CASTLE GARDENS, 18 Quincy-st.

SODA DISPENSER.
Drug experience necessary. BOROVIK DRUG CO., Kildare 6127.

SPANISH CORRESPOND'T.,
Experienced, typewriter and shorthand; advertising agency; give references. Address G C 310, Tribune.

STEEL PRICE CLERK,
With previous experience in pricing steel commodities, understanding extras, etc.; must be accurate and reliable, with good past references; state experience in detail, age, education and salary. Address L L 85, Tribune.

STEEL CHECKER,
Around 30 years; for figuring economic cutting of steel from stock lengths; must be careful, accurate worker; preferably having similar experience; write fully age, education, experience, salary. Address K L 5, Tribune.

STENOGRAPHER-CORRESPONDENT.
Large West Side food mfr. offers good salary and real opportunity for highest class young man; must have experience, ability, and good references. Address L K 576, Tribune.

Stenographer-Secretary
To president of large tailoring concern; must be accurate, neat in appearance; well educated, ambitious, and have initiative; under 28 years of age and willing to travel when necessary; outline experience, salary expected, and give record of previous employment. Address L P 519, Tribune.

STENOGRAPHER—YOUNG MAN, ABOUT 23, H. S. grad., ex. correspondent, for sales promotion work; some knowledge of chemicals or textiles preferred; state salary expected; opp. for bright man; state age, exp., salary. Address L P 205, Tribune.

STENOGRAPHER—EXPERIENCED YOUNG man; must be rapid, neat, and accurate; excellent opp; state age, education, and salary expected. Address P 323, Tribune.

STENOGRAPHER—YOUNG MAN WITH OR without experience; must be accurate; opportunity for advancement. Apply 208 W. Jackson-blvd.

STENOGRAPHER—YOUNG MAN; WILL consider beginner. 1438, 25 E. Washington, Dearborn 6317.

STENOGRAPHER—OFFICE MAN, WEST Side; 5 hr. day; 5 days per wk.; salary $15. Address L A 403, Tribune.

Stock Record and Time Clerk
Steady work for reliable man, experienced with metal manufacturing concern.
Schweitzer & Conrad, Inc.,
4435 Ravenswood-av.

STOCK RECORD CLERK
For wholesale hosiery house. Must have experience. State age, experience, and telephone number. Address K P 252, Tribune.

STOCK CLERK.
Stock and toolroom clk. for small machine shop. Emp. Dept., THE CRACKER CO., 530 S. Peoria-st.

STOREKEEPER—TO TAKE CARE OF STATIONERY store; middle aged man. Apply
FEDERAL ELECTRIC CO.,
8700 S. State-st.

TIMEKEEPER
Material clerk, man who has been on building operations to keep time and distribute costs.
MARSHALL & FOX:
721 N. Michigan-av.

TIME CLERK — ENERGETIC. GOOD AT figures; chance for advancement for right man. Address L S 511, Tribune.

TRANSLATOR—FOR WHOLESALE HOUSE; Latin; able to translate English to Spanish and Spanish to English. Apply stating age, education, experience, and wage expected. Address L P 139, Tribune.

TYPIST—MAN EXPERIENCED. TYPIST for Underwood fanfold biller. Apply before noon. JOHN SEXTON & CO., 352 W. Illinois.

TYPIST — 20 YEARS OF AGE OR UNDER, large manufacturing concern on N.west Side; short hours, half day Saturday. Call Sherwick 2580, Mr. CONNEY.

TYPIST—YOUNG MAN. APPLY EMPLOYment Dept.
HIBBARD, SPENCER, BARTLETT & CO.

UNUSUAL OPPORTUNITY
FOR YOUNG MAN
to assist in billing department; fine chance for advancement; must be over 18 years, high school education preferred.
JAHN & OLLIER ENGRAVING CO.,
554 W. Adams-st.

WATCH SALESMEN.
Apply Employment office, 5th floor,
THE FAIR,
State, Adams and Dearborn.

WANTED—MALE HELP.
Stores and Offices.

YOUNG MEN

16 to 17 Years of Age.

If you want a permanent position with a good starting salary and a bonus while learning the wholesale merchandise business, we can place you in a department that carries the kind of merchandise you may be particularly interested in.

If you wish to learn the DRY GOODS business we can place you in our dry goods department; if you are interested in SPORTING GOODS, we have a position for you in our sporting goods department.

We want only young men who desire to make a permanent connection with a large, growing business which offers an unusual opportunity. Inquire for Mr. R. L. Crandall.

Employment Office open all day.

BUTLER BROTHERS,
4 blocks west of City Hall.
426 W. Randolph-st.

YOUNG MAN.

WE HAVE AN EXCELLENT OPENING IN OUR COLLECTION DEPARTMENT FOR YOUNG MARRIED MAN. GOOD EDUCATION AND SOME KNOWLEDGE OF CREDIT REQUIRED; PERMANENT POSITION WITH EVERY OPPORTUNITY FOR ADVANCEMENT.
STRAUS & SCHRAM,
1105 W. 35TH-ST.

YOUNG MAN
thoroughly experienced in collection and adjustment
CORRESPONDENCE.
Must write good business letter and accustomed to handling heavy details; good opportunity for capable man to connect with large manufacturing concern, selling direct to dealers; must live on West Side; state fully experience, age and salary. Address L K 474, Tribune.

YOUNG MEN INTERESTED
in securing positions in wholesale dry goods house where there is an opportunity for advancement. Apply 800 W. Adams-st.

YOUNG MAN—FOR CLOTHING office; must be capable of using typewriter. Henry Sonneborn & Co., 234 S. Franklin-st.

YOUNG MAN,
Around 18 years, to start as stockroom clerk in advertising department of large iron and steel concern; good future for person interested in advertising who will start at bottom; state age, education, etc. Address L L 96, Tribune.

YOUNG MAN.
Capable man over 25, general office and mail selling experience, advantage; permanent position; opportunity to develop into excellent position. Reporting, give age, experience references, and starting salary. Address P 378, Tribune.

YOUNG MAN
For general office work. A hustler will find this a splendid opening. Apply to Mr. J. Weber, 1st floor, WEBER'S, Cor. Van Buren and Clark-sts.

YOUNG MAN,
Assistant to credit manager, for collection and adjustment of installment accounts. State experience, if any, and salary desired. Address L L 453, Tribune.

YOUNG MAN—EXPERIENCED IN PACKING and shipping jewelry or chinaware. HPP-STRICKLAND-WHITEHOUSE CO., 411 S. Wells-st.

Executives and Managers.
EDITORIAL WRITER — KEEN, ANALYTICAL, TO PREPARE "HUMAN INTEREST" ARTICLES ON BETTER OFFICE AND SELLING METHODS FOR A FAMOUS OFFICE APPLIANCE MANUFACTURER. THESE ARTICLES ARE FURNISHED GRATIS FOR PUBLICATION IN A LARGE VARIETY OF HOUSE ORGANS AND TRADE PAPERS.
MUST HAVE NOSE FOR NEWS AND ABILITY TO GATHER MATERIAL FROM WHICH STORIES ARE WRITTEN. INITIATIVE MARKED DEGREE. POSITION WILL BRING GOOD REWARD TO RIGHT MAN. SPECIFY NATIONALITY, EDUCATIONAL EXPERIENCE IN PRINTING. REPLIES ENCLOSING LATEST PHOTOGRAPH AND SAMPLES OF EDITORIAL WORK WILL RECEIVE FIRST ATTENTION. ADDRESS J M 310, TRIBUNE.

MATERIALS CONTROLLER.
Must be experienced and able to take full charge of department for a West Side factory; state age, experience, references, and salary. Address L D 224, Tribune.

WELFARE MAN.
Man wanted by a large, practical school, to act as welfare man. He must be a man not under 45 yrs. who can make friends and be a good fellow with the students. Must have good personality, be a large man in size, and one who is able to call on big men of the city. State qualifications, work you have been doing, and what salary you have made in the past. Address L S 117, Tribune.

FURNITURE STORE MGR.
An aggressive man who never stops going after business; must be familiar with the installment business. This is a splendid opportunity for a wire man. Apply to MR. J. WEBER, 1st floor, WEBER'S, Cor. Van Buren and Clark-sts.

ADVERTISING AGENCY MAN—UNUSUAL opportunity for an experienced solicitor who possesses a comprehensive understanding of advertising agency service, familiar with Chicago accounts, particularly those using direct mail service. This proposition will appeal to the man who is now making good but wants to get placed right with a progressive, firmly established concern. Make appointments by phone or letter. SIMMONDS & SIMMONDS, 222 S. Dearborn-st.

CANNED GOODS MAN—WE WISH TO GET IN TOUCH WITH AN A1 MAN who has had experience in both executive office handling and outside selling; one who is willing to go into a Pacific coast business where there is a splendid opportunity for advancement and financial future to satisfy any healthy, intelligent, aggressive young man's ambition. Please send complete information, references, and experience in writing. Address J D 45, Tribune.

FACTORY MANAGER—OLD ESTABLISHED paper box manufacturing company near Philadelphia has a real opportunity for an aggressive, thoroughly competent factory executive who can drive for production and schedule work in a broad way. Prefer a man who has had experience in printing or allied lines, and who has successfully managed both male and female employes. Address J D 49, Tribune.

YOUNG MAN—TO ASSIST
advertising manager.
THE 127TH STREET STORE,
Halsted-st., corner
Roosevelt-rd.

SALES ORGANIZER.
Thorough knowledge of exclusive distribution; acquaintance of hundreds of potential exclusive distributors and salesmen of ability interviewed. Will be interested only in selling a worthy product. Address S 371, Tribune.

SALESMEN
to take charge of men's clothing store in the loop. Salary and commission and permanent position assured.
QUALITY CLOTHES SHOP,
181 W. Washington-st.

TRAFFIC MAN.
Assistant to manager; experience in rates; loss and damage claims, routing and classification; mail order experience preferred; exceptional opportunity for right man; experience, and salary expected. Address L N 503, Tribune.

A GENERAL INSURANCE AGENCY HAS AN opening for a fire insurance broker who can supervise fire department on profit sharing basis. Applicant must have large record of personal fire business. Address L L 147, Tribune.

WANTED—MALE HELP.
Executives and Managers.

SALES MANAGER.

A sales manager who can, when necessary, work in the field with his men, showing them by actual example that it can, and how it should, be done, can secure an attractive, permanent association, on a salary basis.
Applicants will be favorably considered who are between 35 and 50 years old, and who have had experience in marketing an intangible as a business service or educational training. Proved experience in hiring, training, and managing salesmen is a requisite, and experience in direct-by-mail selling, will be helpful. Chronic "out-of-jobs" or "drifting" lances will save postage by not applying.
No applications considered which do not set forth qualifications fully. All applications treated in strictest confidence. Address L P 395, Tribune.

ADVERTISING MAN
To write and make studies of classified advertising for a large mail order manufacturer. The man we want should have had considerable experience along this line.
Position is permanent and attractive and offers real opportunity for advancement. If you feel that you can meet our requirements, please write fully and in confidence regarding your experience, education, age, salary expected, fraternal and church affiliations. Address C D 60, Tribune.

HIGHEST COMMISSIONS
AND
$30 Per Wk. Drawing Acct.
to executives not over 35 years, for unusual city sales proposition. We have men earning $2,000 per month. To receive attention write us, stating plainly your age, date of birth, nationality, religion, education, color of hair, weight, present occupation, and home phone no. All letters strictly confidential. Reputable firm. Address K T 520, Tribune.

SHOE DEPT. MANAGER.
Wanted—Thoroughly experienced retail shoe man. One capable of taking complete charge of ladies' shoe department in high grade store selling shoes from $6 upwards. No buyer to do but must be able to merchandise, handle selling force, and have business-getting ideas. Answer with full detail of previous experience and salary requirement for an interview. Present employment connection confidential. Address P 385, Tribune.

GENERAL MANAGER—FOR WOOD USING industry, to take full charge of shrewd, successful plant manufacturing refrigerators, ice cream cabinets, and woodenware of all kinds. Must have college education and knowledge experience in all departments necessary to successful operation. Salary to commence will be $5,000 a year, with bonus depending on results. Parties without experience as outlined will not be considered and all applications will be treated as confidential. Address J D 10, Tribune.

ARE YOU THE MAN?
Leading manufacturer of fire brick and clay products material and refractory cements in Chicago territory; sell yourself in first letter; unusual opportunity. Address L F 144, Tribune.

RESTAURANT MAN—FIRST CLASS, WHO knows the game from A to Z. Must be familiar with cafeteria service, understand the buying of all food supplies and handling help economically. A man who has proven results in the past. No other need apply. If you know you can qualify, write at once, stating past and present connections. Address MAURICE W. BOTNICK, Coffee Den Cafeteria System, Binghamton, N. Y.

EXECUTIVE'S ASSISTANT—AN UNUSUAL opening for a young or middle aged man who has been successful in selling and sales promotion work; the compensation is very attractive; the opportunity for promotion is unusual; a senior executive will open your mail and his capacity will be kept in confidence. Give phone. Address J N 68, Tribune.

TREASURER—FOR A STRONGLY ESTABlished financial institution, whose standing will bear rigid investigation, desires to secure a man with sound business judgment, energy, and good personality. These factors are absolutely essential for an executive position in our organization. Give phone number for early interview. Address K T 377, Tribune.

MAN—EXPERIENCED, TO TAKE FULL charge of sales and stock rooms; heating, factory supplies, automobile accessories, plumbing and heating materials. Give full particulars and references as to ability, character, habits; also salary expected, in first letter. THE KEISER-VAN LEER CO., Bloomington, Ill.

ADVERTISING MANAGER—EXPERIENCED, to associate with rapidly growing, old established advertising agency, a young man who understands production, printing, engraving, etc., and with experience in writing copy for publications and direct literature. Address K T 506, Tribune.

MERCHANDISE MANAGER—AN EXCEPTIONal opportunity is offered to a thoroughly capable, experienced and proved millinery man; must be a business getter; one who can positively increase; salary $75 to $100; commission on increase and bonus. Box A. B., 408, 28 E. 42d-st.

DISTRICT MANAGER — FOR NORTHWESTern territory by a large standard tire manufacturer; sales and executive experience essential; a real job for a live hustler who can produce results; acquaintance with automotive trade in Minnesota, Wis., or Dakotas preferred. Address K T 347, Tribune.

MAN—WE NEED A HIGH PRICED MAN and will permanently employ one financially responsible; must be capable of earning $3,000 per year to take charge and develop our sales organization in Illinois; some traveling required. ROGER BRO

WANTED—MALE HELP.

Professions and Trades.

BAND SAWYER.
NEWCOMB-MACKLIN CO.,
2 W. Kinzie-st.

BENCH HANDS.
Experienced men for filling castings. Can make $30-$40 per week. Hours 7:30-5:30. American Enameled Products Co., 2101 Indiana-av.

BLACKSMITH FINISHERS—ON COMMERCIAL auto truck bodies. Apply 2730 Elston.

BLACKSMITH—VULCAN IRON WORKS, 327 E. Irving-av.

BRICKLAYERS.
Apply with tools. S. E. cor. 20th and Morgan-st.

BUTCHER—RELIABLE AND A LIVE WIRE; one able to run a market; references required. Apply between 12 and 2. ECONOMY GROCERY, 1503 St. Charles-rd., Maywood.

BUTCHER—EXPERIENCED.
Vanick Br., 1142 Bryn Mawr

CABINETMAKERS.
Experienced cabinet makers are needed in the telephone manufacturing industry. A number of well paying jobs are now open. A permanent position is assured if you are of the right kind. Apply today at
WESTERN ELECTRIC CO.,
48th (Cicero) Ave. and 24th-st.

CABINET MAKER—FOREMAN IN FURNITURE factory, west side; to take charge of 25 men; experienced man with good record; state previous employment and salary earned. Address J D 48, Tribune.

CARPENTERS — GOOD POSitions; steady work. Apply 7 to 5, Employment Office, 43d-st. and Packers-av.
ARMOUR & COMPANY.

CARPENTER,
Thoroughly experienced, for maintenance work in large North Side factory; steady.
SELZ, SCHWAB & CO.,
514 W. SUPERIOR-ST.

CARPENTERS
For general shop work. See Mr. Drosger.
MILLS NOVELTY CO.
Jackson-blvd. and Green-st.

CARPENTER'S COACH BUILDERS, 75c per hour; North Side; experience on passenger coaches necessary. Apply Rm. 826, Palmer House.

CARPENTER—FOR GENERAL FACTORY repairing and new work. Position steady. ACME CO., 351 W. Chicago-av.

CARPENTERS—EXPERIENCED METAL weather strip installers. Phone Lawndale 4228. Ask for SHOGREN.

CARPENTERS — 2 OR 3; COME READY FOR work. Apply Modular, morning. 2048 West Roosevelt-rd.

CARPENTER—FOREMAN ASSISTANT — Must be good mechanic; not over 45; steady job. $60 week. Address L S 126, Tribune.

CARPENTER — FINISHER; GOOD WAGES for Glen Elwyn. Call 1ten Elwyn 340-J.

CARPENTERS—3 BUNGALOWS; 7034 Dante-av.

CARVERS.
On picture frames. NEWCOMB-MACKLIN CO., 2 W. Kinzie.

CARVER—EXPERT ON ALL KINDS OF wood work; no other need apply. NORTHERN FURNITURE CO., 1240 Fulton-st.

CHANDELIER BLACKSMITH — MUST BE able to do construction from full-sized details and superintend the making of same; paper, 8th fl., 333 South Wabash. See Hardiar.

CHAUFFEUR—FOR COUNTRY PLACE; competent; with experience on Cadillac car; who is capable of making own repairs and willing to help out with other work around the place where help drives; state wages. Apply 9 a.m. Monday, 2d floor, 30 N. Michigan, between 10 and 12 a. m. Monday.

CHAUFFEUR—WITH WIFE who is competent housemaid and waitress preferred; good wages; comfortable cottage over garage. Applicant must furnish satisfactory references as to character and mechanical skill; Experienced man without incumbrance preferred; permanency to desirable party. Address H X 44, Tribune.

CHAUFFEURS & DRIVERS
for parcel delivery.
Apply Supt. of Delivery,
THE FAIR,
State, Adams, and Dearborn.

CHAUFFEUR—FOR PRIVATE FAMILY IN Lake Forest; reliable, experienced, white, preferably married man; must have 1st class city and suburban references; familiar with Pierce Arrow and Cadillac cars and willing to do other work around place. Will pay $125, free room, bath, board. Address L G 149, Tribune.

CHAUFFEUR—WHITE,
Married; Cadillac; must be high grade man; do not apply if not highly recommended; Riverside residence. Phone Lawndale 2370 after 6 p.m. for interview.

CHAUFFEUR—MARRIED MAN; MUST BE experienced with Pierce Arrow car; careful driver; sober; state age and number in family; references required. NORTH SHORE; one steam heated apt. over garage. Address L G 530, Tribune.

CHAUFFEUR, PRIVATE; MAY well sedan, general work around the place when not driving, keep car clean; $20 per week and board. Apply office, 24 flr. 3707 Lake Shore Drive.

CHAUFFEUR AND COOK.
White, married couple, thoroughly experienced, for small home. Ph. Evanston 0039.

CHAUFFEURS AND HELPERS—AT ONCE. CHICAGO EXPRESS AND VAN CO., 532 E. 47th-st.

CHAUFFEUR—PRIV. CLOSED CAR; HYDE Park district; married man preferred; reg. best refs. Address L S 311, Tribune.

CHAUFFEUR—PRIVATE, NORTH, $140, A1 mechanic. Address H Y 566, Tribune.

CHAUFFEUR WANTED FOR SMALL GROcery truck; 3136 Broadway.

CHEMIST ASSISTANT.
Recent H. S. grad, or some exp. in lab. work; analysis of non-ferrous metals; young lady or man; state salary and particulars. Address L G 529, Tribune.

COAT MAKERS AND HELPers—Exp.
STAPLES,
2933 Michigan-av.

COAT MAKERS—3 FIRST CLASS COAT makers; no others need apply. Salary $44 a week. Apply shop, 1015 Ashland-av. F. E. RIDDELL & CO., 113 Madison-av., Memphis, Tenn.

COACHMAN AND BUSHELMAN — FOR horse in town; can also use good baker. Apply Delmer, Bruner & Mason, Inc., 111 North Dearborn-st., or for Mr. Robb.

COMMERCIAL ARTIST
who can make drawings on a general line of automobile accessories; good figure work absolutely necessary; state salary expected. Address L P 275, Tribune.

COMPOSITOR — LAYOUT MAN. COMPEtent to fit copy to type, to space, and mark up for machines; must be able to put final touches on layouts for cut, to type area, and general style so as to produce without re-edits and runovers. Address in detail, stating salary desired. Address L S 282, Tribune.

COMPOSITOR—A-3; WILLING TO FEED Gordon in spare time. Address K F 302, Tribune.

COMPOSITORS — STRICTLY NONUNION; out of city; high wages; must be first class ad-men. Call 50 W. Jackson, Rm. 1206.

COMPOSITOR—FIRST CLASS; STEADY work; good pay to right man. Address L S 109, Tribune.

COOK'S HELPER—MAN WITH EXPERIence to assist cook in the commercial manufacture of jams, jellies, and preserves. Apply before noon. JOHN SEXTON & CO., 358 W. Illinois.

CORRESPONDENT AND DRAFTSMAN — Familiar with bldg. construction; loop office of manufacturing; recent technical graduate preferred. Address L K 253, Tribune.

ENGINEER—MAN WITH ENGINEER'S License to work as fireman in high pressure heating plant; apply Supt. Heating, 360 S. Throop-st.

ENGINEER — EXPERIENCED, LICENSED; private institution, Evanston 3810.

ESTIMATORS.
Masonry, concrete and carpentry, for all types of building construction. Address J G 408, Tribune.

ESTIMATOR—EXPERIENCED ON GENERAL steel construction; state age, education, experience, and salary expected. Address O 113, Tribune.

ESTIMATOR—FOR GENERAL CONTRACTor's office; experienced man with good connections preferred; good opportunity for the right party. Address L S 241, Tribune.

EX. CHIROPODIST—LOOP. ADDRESS P 313, Tribune.

FEEDERS ON PLATEN,
Cutting and creasing; paper stock; ready men preferred. EMPIRE BOX WORKS, 518 W. Monroe.

FINISHERS,
experienced on all kinds of furniture. Apply Mr. Nyman.
HARTMAN FURNITURE & CARPET CO.,
80th-st. and Ashland-av.

FINISHERS—WOOD.
Experienced men on lamps; steady positions. Good pay.
RINDSFUSER MFG. CORP.

FINISHING FOREMAN—ONE WHO UNDERstands finishing box seat drivers, office chairs and davenports; good figure man; must understands spraying machines. Address L C 472, Tribune.

FINISHERS.
First class, used to patching and polishing. Apply 1015 Ashland-av.

FINISHER—1ST CLASS FURNITURE; GOOD pay. Western Factories Furniture Co., 515 S. Wabash.

WANTED—MALE HELP.

Professions and Trades.

CYLINDER PRESS FEEDER,
RANDOLPH BOX & LABEL,
843 W. Van Buren-st.

DAY OR NIGHT WORK
FOR
YOUNG MEN.
The telephone manufacturing industry can use a number of men on either its night or day forces.
The following positions are open:
Hand Tinning,
Assembling,
Machine Work,
Bench Work,
or
Foot Press Work.
Pay every week. Permanent positions.
WESTERN ELECTRIC CO.,
48th (Cicero) Ave. and 24th-st.

DIEMAKERS—2.
1st class, thoroughly experienced on drawing and forming work. The Borg & Beck Co., 6358 S. Menard-av. Republic 4880.

DENTIST—ILLINOIS LICENSE; EXPERT. Call Dr. German, Morrison Hotel, 10-3 Sun.; or Ph. Dearborn 6040, Monday 9-4.

DESIGNER—ON LADIES' DRESSES; STATE salary and experience. Address L G 169, Tribune.

DIAMOND SETTERS AND JEWELRY ENgravers. OBLEYE & ANDERSON, 622 Moellet-av., Minneapolis, Minn.

DRAFTSMEN,
TELEPHONE
SWITCHBOARD WORK.
Experience on this work preferred but not necessary.
Kellogg Switchboard Co.,
1066 W. Adams-st.

DRAFTSMAN ON TOOLS, jigs, and fixtures, Acme and Gridley automatic operators.
MAXWELL MOTOR CORPORATION,
Newcastle, Indiana.

DRAFTSMAN—PATENT OFFICE EXPERIence required. Excellent opportunity for advancement. Large Illinois corporation. Permanent connection. Give complete detail as to education, experience, age, and salary expected. Confidential. Address C D 57, Tribune.

DRAFTSMAN—YOUNG MAN WITH ARCHItectural experience and some knowledge of sketching; steady position; one having experience in designing roundhouses and conservatories preferred. Apply with sample of work. 208 E. La Salle-st., Room 600.

DRAFTSMEN WHO HAVE HAD DETAILing or checking experience on steel tank and plate work; location Chicago. Give detailed experience, education, salary. Address L S 283, Tribune.

DRAFTSMEN only experienced men need apply. Address K T 549, Tribune.

DRAFTSMAN SUPERVISOR
to take charge of dept. doing machine and tool designing for printing trade. Address L S 285, Tribune.

DRAFTSMAN—MECHANICAL, FOR DIE DEsigning; signed application for young technical graduate. Apply Steel Car Forge Co., Hammond, Ind.

DRAFTSMAN—FOR GENERAL WORK WITH concrete reinforcing. Apply to H. R. TEAS, Room 321, 910 S. Michigan, between 10 and 12 a. m. Monday.

DRAFTSMAN—ARCHITECTURAL, EXPERIenced in cabinet work and plaster detailing preferred. Pigard & Knapp, Architects, 1218 Steinway Hall.

DRAFTSMAN—ON AUTOMOBILE ACCESsories. Reply, stating age, experience and references. Address J 491, Tribune.

DRAFTSMAN—TRACER, WITH RAILWAY company, Chicago office; state experience and salary expec. Address K T 503, Tribune.

DRILL PRESS OPERATORS — 48 HOURS; hour must have experience; hours 7:30-5:30. American Enamel Products Co., 2101 Indiana-av.

DROP FORGERS.
Hammermen with exp. on hammers up to 1,500 lbs. Also extra $40 to $60 per week on piecework. Steady work; no labor trouble. Address S 529, Tribune.

EDITOR WANTED FOR TRADE JOURNAL; state age, exp., salary. R. 507 Traders Bldg.

EFFICIENCY ENGINEER — PRACTICAL man to assist in laying out and re-arranging accounting system for manufacturing; city production; able to draft and execute ideas as well as possess personal initiative; permanent position for man; state age, experience, salary, etc. Address L N 165, Tribune.

ELECTRICIAN AND GENERAL maintenance man, experienced, who understands electrical work, motors, lighting, ventilating system, conveyors, elevators, etc.; must also be able to rewind small motors; permanent; give age and experience and where formerly employed. Address L C 229, Tribune.

ELECTRICAL ENGINEERS.
Electrical engineers with several years experience in any of the following lines are needed immediately:
Electrical apparatus manufacturing
Electrical testing methods
Electrical laboratory
We offer permanent positions that pay a good salary and a liberal training. Unusual opportunities for advancement.
Call at our down town office. Room 1506 Mallers Bldg., 5 S. Wabash-av.
WESTERN ELECTRIC CO.

ELECTRICAL
REPAIR MAN
to assemble and hang fixtures. Apply employment office, 5th floor.
THE FAIR,
State, Adams, and Dearborn.

ELECTRICIAN
Assume charge of department electrical heating elements; good figure man; Duncan Electric Cooker Co., Elkhart, Ind.

ELECTRICIANS—
Journeymen and helpers, experienced on old house wiring. Apply Consumers Electric Co., 3113 Milwaukee-av. Kenwood 2072.

ELEC. ENGINEERING ASSISTANTS—FOR steam power station design work; state experience, if any available, and salary. Address K S 81, Tribune.

ELECTRICIAN—GENERAL MAINTENANCE and A. C. elevatory; permanent; 70c; give complete experience. Address L S 284, Tribune.

ELECTRICAL ASSEMBLERS—MUST HAVE experience and have tools. Acme Co., 341 W. Chicago-av.

ELECTRICAL ENGINEER—WITH AT LEAST 2 years practical experience. Address H T 423, Tribune.

ENGINEER.
A large casualty co. has an opening for man with experience in operating boiler, engines and electrical equipment as inspector; good prospects for advancement; state age and experience. Address H X 293, Tribune.

INSPECTORS.
Experienced on electrical inspection work.
KELLOGG SWITCHBOARD CO.,
1066 W. Adams-st.

INSPECTOR
familiar with screw machine and punch press products; experienced man needed apply; good starting salary, permanent position. METAL SPECIALTY CO., 338 N. Leavitt.

INSTRUMENT MAN — IN SURVEYOR'S office; $25 per week. Address L N 202, Tribune.

INSURANCE—EXPERIENCED; FOR S. S. APT. Bldg.; $210 a mo. Apply up to 11 o'clock Sunday. 4236 Kenmore-av.

JEWELRY POLISHER
AND LAPPER.
First class, exper. for Minnesota; good pay; splendid living conditions. Apply Rm. 229 E. Madison-st. Monday between 10 and 12 a. m.

JEWELRY STONE SETTER
and fine letter engraver. WENDELL & CO., 618 W. Jackson-blvd.

LEATHER WORKERS ON canteen boxes; steady work and home work. FELSENTHAL BROS. & CO., 306 So. Franklin-st.

LIGHT SHOP WORK
FOR
BOYS.
Are you mechanically inclined? If you are, we have a number of openings in our light shop departments that will help you develop and fit you for higher positions. These openings are in such mechanical work as
Light Machine Work,
Assembling,
Inspection,
and
Bench Work.
All of these positions pay a good salary every week. They are permanent too. Experience is not essential. We will train and pay you while learning.
WESTERN ELECTRIC CO.,
48th (Cicero) Ave. and 24th-st.

LIGHT STRUCTURAL STEEL LAYOUT MEN.
We need men to lay out steel work for telephone switchboards. Good pay and permanent positions for the right men.
We can start you on these excellent jobs immediately. Pay weekly.
WESTERN ELECTRIC CO.,
48th (Cicero) Ave. and 24th-st.

LIGHTING MEN FAMILIAR WITH DESIGN of elec. lighting installation, for factories. Good opportunity for right men. Address K T 88, Tribune.

LINOTYPE OPERATOR—AT ONCE; EXPErienced on weekly; must handle all composition; operating over newspaper; state salary; knowledge helpful. Wages $35 if worth it; straight time operation. Wire or phone EMMETT A. MOORHEAD, Marengo, Iowa.

LINOTYPE OPERATOR — EXPERIENCED; nonunion, for straight matter machine, job plant. Also nonunion pressman. Address, giving qualifications and references, etc. DEMOCRAT PRINTING & LITHO. CO., Little Rock, Arkansas.

LINOTYPE OPERATOR—FAST, TO WORK nights. Human Print Shop, 628 Custer-av., Evanston.

LINOTYPE OPERATOR—UNION. PHONE Pullman 0656.

LITHO ARTISTS—FOR PROCESS AND Straight Litho; A No. 1 only. THE COOTEY COMPANY, Lafayette, Ind.

MACHINE HAND
On door and window frames. South Side Interior Finish Co., 5537 S. Laflin-st.

MACHINIST—FOR REPAIR WORK ON IRON working machine. Modine, 1544 S. Clinton.

MACHINIST-FOREMAN — FOR 2 SHOPS IN Seattle, Wash. H. G. Allen, 310 1st-st., S.

MAINTENANCE MAN—FOR SEMI-DIESEL engine; steady position; return for steady man. Help wanted. Apply to chief engineer. GENERATOR AND SWITCHBD. WORK CO., 1400 W. Taylor-st., CHICAGO.

MAN—YOUNG, TO TAKE CHARGE OF finishing and tinting room of paint factory; must be capable of listing complete line of goods; enamels, etc.; also planning work in first letter state age, experience, name of employers over past three years, and salary expected. Address L S 286, Tribune.

MAN—YOUNG, TECHNICAL HIGH SCHOOL graduate, familiar with electrical and mechanical terms, some drafting experience preferred; to assist in sales engineering; state age, other details in construction dept. of electrical apparatus; reply in own handwriting, stating salary expected; interview will be arranged; strictly confidential. Address K T 512, Tribune.

MAN TO ASSEMBLE ELECtrical parts. Must be experienced. 368 W. Huron-st.

MAN—EXPERIENCED TO EDIT A TECHnical trade paper; assortment and data for which are in preparation. State what books have been edited and for whom. Address L F 271, Tribune.

MAN—FOR EXPERIMENTAL AND DEVELopment work on electrically heated small household appliances; good opportunity for a permanent place in new organization. State age; not salary. Address P 197, Tribune.

WANTED—MALE HELP.

Professions and Trades.

MAN, YOUNG,
To drive Ford truck; 16 W. 20th-st.

MAN—YOUNG, WITH SOME BOOKBINDing experience. CALLAGHAN & CO., 401 S. Ohio-st.

MAN—FOR HARDENING AND TEMPERING punches and dies. Champion Manufacturing Co., 74th-st. and Kimbark-av.

MAN — BATTERY EXPERIENCED, TO take care of battery station. 4110 Elston.

MANUFACTURING
ANALYSTS.
Technical college graduates with several years' experience are needed for the following manufacturing analytical work:
Translate engineering information into shop terms.
Eliminate manufacturing difficulties in new designs.
Recommending solution of questions on design tolerances.
Editing specifications.
These positions are permanent at a good salary.
Call or write
Room 1508 Mallers Bldg.,
5 S. Wabash-av.
WESTERN ELECTRIC CO.,

MASON-FOREMAN.
Steady work; must understand his business. Address N 60, Tribune.

MECHANICAL ENGINEERS.
We have openings in the following lines for technical college graduates with four or five years' experience:
Development of special machines, punch presses, textile machines and heat treating furnaces; detailed steel assembly fixtures and methods, wire enameling, metal finish process equipment, darkening and abrasive testing equipment, industrial ventilation and plant layout work.
These positions are permanent with good salary, opportunities for advancement are unlimited.
Call or write
Room 1508 Mallers Bldg.
5 S. Wabash-av.
WESTERN ELECTRIC CO.

MECHANIC.
Experienced in repairing Mills O. K. bending machine. KRENEY & SON, 700 E. 40th. Oakland 5041.

MEN
For inside trucking and general labor work. These positions are permanent. Good starting salary. Come ready for work.
SEARS, ROEBUCK & CO.,
Homan-av. & Arthington-st.

MEN FOR LIGHT FACTORY work. Apply Superintendent's Office, 1800 Foster-av.

MEN—EXPERIENCED, TO STENCIL WITH squeegee, through silk on oil paint work. Inquire Mr. Ungerman, Fairborn Co., 500 Sherman-st.

MEN FOR ENAMEL DEPT.
Opp. to learn good trade. Apply Federal Varnish Co., 2853 Irving Park-blvd.

MEN — 2, EXPERIENCED, TO GREASE and oil trucks; give good reference. P. O. Box 668, Cincinnati, Ohio.

HANDY MEN — WITH TOOLS, TO WORK on cedar chests.
CHARLES PASSOW & SONS,
2125 Allport-st.

HARRIS PRESSMAN.
Good man for night work; steady work for competent man. Address L F 312, Tribune.

HEAD PROOFREADER
and Press O. K. man, large plant, steady position for man who has had experience in catalogue work and publication; give full particulars and what wages you expect. All will be treated confidential. Address L F 292, Tribune.

INSPECTORS.
Experienced on electrical inspection work.
KELLOGG SWITCHBOARD CO.,
1066 W. Adams-st.

INSPECTOR
familiar with screw machine and punch press products; experienced man needed apply; good starting salary, permanent position. METAL SPECIALTY CO., 338 N. Leavitt.

INSTRUMENT MAN — IN SURVEYOR'S office; $25 per week. Address L N 202, Tribune.

JEWELRY POLISHER
AND LAPPER.
First class, exper. for Minnesota; good pay; splendid living conditions. Apply Rm. 229 E. Madison-st. Monday between 10 and 12 a. m.

JEWELRY STONE SETTER
and fine letter engraver. WENDELL & CO., 618 W. Jackson-blvd.

LEATHER WORKERS ON canteen boxes; steady work and home work. FELSENTHAL BROS. & CO., 306 So. Franklin-st.

LIGHT SHOP WORK
FOR
BOYS.
Are you mechanically inclined? If you are, we have a number of openings in our light shop departments that will help you develop and fit you for higher positions. These openings are in such mechanical work as
Light Machine Work,
Assembling,
Inspection,
and
Bench Work.
All of these positions pay a good salary every week. They are permanent too. Experience is not essential. We will train and pay you while learning.
WESTERN ELECTRIC CO.,
48th (Cicero) Ave. and 24th-st.

LIGHT STRUCTURAL STEEL LAYOUT MEN.
We need men to lay out steel work for telephone switchboards. Good pay and permanent positions for the right men.
We can start you on these excellent jobs immediately. Pay weekly.
WESTERN ELECTRIC CO.,
48th (Cicero) Ave. and 24th-st.

MEN—WORKING IN PRINT SHOPS, WHO wish to add to their present income. Give telephone number. Address J G 393, Tribune.

METAL FINISHERS WANTed—Experienced closed body metal finishers for auto body work. Piece rate. Steady work for first class men. No labor trouble. Apply H & M Body Corporation, Employment Office, Division of Hupp Motor Car Corp., Racine, Wis.

MILLWRIGHTS.
Good pay and steady work for millwrights, experienced in erecting and dismantling machinery, line and countershafts, etc.
We need these men immediately. Apply today. Pay weekly.
WESTERN ELECTRIC CO.,
48th (Cicero) Ave. and 24th-st.

MONOTYPE KEYBOARD OPERATORS — stretch nonunion 1 or 2 at city editions; must be 1st class. Call 53 W. Jackson, Rm. 1206.

MONOTYPE CASTING MACHINE RUNner—Experienced, Nonunion. Apply R. R. DONNELLEY & SONS CO., 731 Plymouth-ct.

Molders and Coremakers.
Gray iron, bench and floor. W. H. KNOWLES FOUNDRY & MACHINE CO., Cicero, Ill.

OPERATOR FOR UNION
lock stitch sewing machine. Apply Morton Manufacturing Co., 5139 W. Lake-st.

OPERATORS.
Experienced on ladies' fine garments; steady positions.
ROTH WORSEY CO.,
229 E. Market-st., 10th floor.

ORNAMENTAL
BRONZE WORKERS.
4020 Ravenswood-av.

ORNAMENTAL IRON WORKERS AND LAYout Man—On stairs. Douglas Iron Works, 1124 S. Desplaines.

PATTERN HOUSE MAN—AT ONCE; ALL around; beef and hog killing and sausage-maker in small plant; modern equipment; town about 5,000. Phone Plainfield 1 ring 2 with PERRY BROS. & SONS, North Tasewell, Ill.

PACKING HOUSE SCALER—EXPERIENCED, all-the-year dry salt or sweet pickle, experienced. Starting salary $30. Address L G 411, Tribune.

PAINT SHADER.
Must have sufficient factory experience on mixed paints to qualify as a first class shader. A good proposition to the right man. Address L L 109, Tribune.

PAINTERS.
Experienced house painters; steady positions; good salaries.
HILLMAN'S,
State and Washington.

PAINT MAKER — HAVE OPENING FOR man exp. in grinding and tinting; must be sober and furn. ref.; man able to run small plant. Illinois Oil & Varnish Co., 2736 N. Lincoln-st.

PAINT MAN.
experienced in coach color grinding. Apply to factory manager CHICAGO WHITE LEAD & OIL CO., 1454 S. Western-av.

PAINTERS.
Automobile color varnishers, chassis finishers, etc.; steady work. The Yellow Cab Co., 47 E. 21st-st.

PAINTERS.
COMMONWEALTH EDISON COMPANY.
11th floor, 72 W. Adams-st.

Painters—Paper Hangers.
Radiator painters, union men. 5338 Indiana-av. Phone Drexel 1200.

PANTS AND DRESSMAKER — NEARBY town; good wages. Apply 111 S. Canal-st., 7th fl.

PAPER STOCKMAN.
Must be thoroughly experienced and understand all grades of paper; able to supervise the laying out and delivering to presses from orders of others. This position is assistant to the foreman of the 51st stock department and the applicant must have the qualifications to fill the job.
Employment Department,
W. F. HALL PRINTING CO.,
731 Plymouth-ct.

PERMANENT PLUMBER
for 1oop office building (union). Rm. 1510, 7 W. Madison-st.

PHYSICIAN—ELDERLY PHYSICIAN, HILLside licensed, part time; moderate salary. Address K F 320, Tribune.

PIANO TUNER.
and player repair man; 1st class. Apply P. A. STARCK PIANO CO., 210 S. Wabash.

PHONOGRAPH AND FURniture finisher, experienced. Apply Employment Office, 5th floor.
THE FAIR,
State, Adams, and Dearborn.

PIANO ACTION FINISHERS.
Real wages; good working conditions; steady work. EVERLASTING PIANO ACTION CO., 2250 South Park-av., Calumet 6366.

PLATER—ELECTRO; MUST BE ALL ROUND man; job shop. Address L S 287, Tribune.

PLATERS—EXPERIENCED ON SMALL tanks. Chicago Pump Co., 2336 N. Wolfram-st., nr. Western and Diversey.

WINDOW TRIMMER.
Take charge of display; experienced in women's ready to wear and specialty lines; must have ambition and push; fine employment, excellent opportunity at excellent salary.
BEZARK'S,
22 S. State-st.

WOOD WORKERS AND BODY BUILDERS,
steady work, good pay, on auto tops.
CLARK-ANNIS MFG. CO.,
2540 S. Wabash.

WOODWORKERS.
We need a number of good woodworkers immediately. Experience in reading blue prints is required. Steady job, pay well and are permanent. Come in today.
WESTERN ELECTRIC CO.,
48th (Cicero) Ave. and 24th-st.

WOOD FINISHER—BY WISCONSIN COMpany; must understand matching and mixing colors, also patching; steady employment. Give full information. Address J D 9, Tribune.

WOOD WORKER.
Shaper, hand, fast man for production work on saw handles. Apply ready for work. Fuller Shaw Works, 1st ave. and 22d-st.

WOOD FINISHER—ON WINDOW FIXtures; experience on spraying machine preferred. 1427 Clybourn-av.

WOODWORKER—FAMILIAR WITH NOVELty furniture, to take charge; give detailed experience. Address L S 140, Tribune.

WOODWORKER—ON COMMERCIAL AUTO truck bodies. Apply 2730 Elston-av.

YOUNG MEN.
An unlimited field is open to the young men over 19 years of age who wish to learn electricity. Probably no other concern offers the same opportunities.
Besides a pleasing working position, we offer you a liberal education in electricity that will better enable you to attain greater heights. The ground work will be furnished in our inspection department where young men are needed to make electrical measurements on coils.
These jobs are permanent. Your pay envelope will be handed you every week.
WESTERN ELECTRIC CO.,
48th (Cicero) Ave. and 24th-st.

YOUNG MAN,
to learn bakery trade; night work; good starting salary. Apply 9-11 a. m. STOP & SHOP, 16 N. Michigan.

YOUNG MEN
Wanted for factory work. Apply THE AMERICAN ARTS MAGNET CO., 245 W. Austin-av., 2d flr.

YOUNG MEN.
Light factory work; no experience necessary. VAN PELT, 440 W. Huron.

1st Class Air Brush Man
for baking enamel work. Apply S. WARD HAMILTON CO., Harvey, Ill.

Pharmacists.
DRUG CLERK APPRENTICE—2 OR MORE years' experience; references. DUTLANTIS, 1154 N. Wells.

DRUG CLERK—APPRENTICE OR ASSISTant, registered good salary. Argyle Pharmacy, 1145 Argyle.

DRUG CLERK—ASSISTANT OR FULL REGistered. Winnetka Pharmacy, Winnetka, Ill.

PHARMACIST — REGISTERED; EXPEhienced, so that can give all-day reference, to manage drug store in small town in Central Illinois; might sell part interest to right party. Address J 520, Tribune.

PHARMACIST — FOR PRESCRIPTION work, North Side. Apply office,
MACLEAN DRUG STORES,
730 N. Franklin-st.

PHARMACIST—REGISTERED OR ASSISTant; good permanent position; references required. THORNHILL, Grand-blvd. and 39th.

PHARMACIST—REGISTERED ASSISTANT, for transfer corner. Everett Pharmacy, 3459 Indiana-av.

PHARMACIST—REGISTERED; REFS. REQ. Mower's Drug Store, 9157 Commercial-av., South Chicago 0036.

PHARMACIST APPRENTICE — 2 OR 3 yrs. exp.; ref. Ph. Phar., 6901 Wentworth. Went. 0602.

PHARMACIST—REG. OR REG. ASSIST.; full or part time. Patterson, 3940 Cot. Gr.

PHARMACIST, DRUG CLERK — ABOUT 3 years' experience. 5601 Wentworth-av.

Registered Pharmacist
Or assistant. Evanston 2020.

SODA MAN AND APPRENTICE—SEVERAL years general drug store experience; references. CONRAD & KAFE, 1400 E. 47th-st.

Farm and Garden Help.
WANTED — HERDSMAN, single, competent take full charge small herd Holsteins near Chicago. State experience, references, and wages. Address L L 136, Tribune.

FARMER — HAVE GOOD POSITION FOR farmer and wife; experienced. Reply by letter or person with references. T. E. M., 4323 S. Western-blvd., Chicago.

FARM LAND MAN—EXP. HELP DEVELOP. sell, colonize 10,000 a. Montana lands; salary and com. Address P 27, Tribune.

FARMER — WANTED, GREENHOUSE and vegetable garden. Married man, no children; $100 per month, 4 rooned apt. and state when able to commence. SAMUEL PALMER, Supt., Box 578 South Bend, Ind.

GARDENER — MARRIED, EXPERIENCED, handy, 6 acres; state wages; excellent garden, cottage; steady job. Address P 250, Tribune.

GARDENER — EXPERIENCED, SINGLE, permanent place in Libertyville, Ill. Apply Adler, 750, 220 S. Michigan-av.

HOUSEMAN—MUST TAKE CARE OF GAS cow and horse; references required; refs. required. Address L G 507, Tribune.

MAN—IMMEDIATELY, SINGLE, TO 50; farm and other general work; position will last. Call Room 804 Railway Exchange, Tribune transportation, C. B. & Q. Address L F 313, Tribune.

MAN AND WIFE — TO WORK ON farm on salary and profit sharing basis; prefer man with some capital to invest in cattle. Give age, experience in first letter. Address J D 54, Tribune.

MAN—WANTED, FARM NEAR CHICAGO. Address L G 319, Tribune.

MARRIED COUPLE—EXPERIENCED, FOR 2 acres on 160 a. dairy farm, fully stocked and running. Apply Chas. Horgan, 1101 Oak Ridge.

Wanted—Married Couple,
Man as mechanic and gen. handy man on private estate; woman to cook for the man; good wages. Address Postoffice Box D, A., Barrida, Ill.

WANTED—MALE HELP.

Salesmen, Solicitors, Etc.

A SALESMAN,
WITH or WITHOUT Real Estate selling experience will find in a ten minute interview that we have a most wonderful selling proposition. We can use about five men who could earn at least $75.00 WEEKLY STRAIGHT, and offer unusual OPPORTUNITY for ADVANCEMENT. Call for interview.
A. H. KRAUS REALTY CO.,
30 N. Dearborn-st.

A BANKING INSTITUTION.
Offers the best and quickest plan to experienced foreign and English speaking solicitors. Guaranteed contract with weekly payments. See Ulrich at 5 La Salle-st., Room 600, Randolph 4500. Open Saturdays.

A SPLENDID OPPORTUNITY
for 2 ambitious, honest men to join the selling organization of the oldest Chevrolet dealer in Chicago; exper. unnecessary for those who show ability. Time to learn. Call at our factory salesroom and help you get started, earning real money with our successful plan of selling. 2062 Washington-blvd.
WEST AUTO SALES CO.

A HAND MAN.
Rare openg. for colonizers; central diversified farm land; sells on sight; liberal com. etc. Brooks Co., 5 N. La Salle-st., Chicago.

ADVERTISING SALESMAN,
Experienced, to sell advertising direct to mail order concerns; salary and commission. In reply give full particulars as to age, experience, etc. Address L S 341, Tribune.

ADVERTISING REPRESENTATIVE — TO travel out of Chicago in Illinois, Iowa, and Wisconsin for group of agricultural publications; give age, experience and full particulars. Interview this week; a real opportunity for right man. Address L G 105, Tribune.

ADVERTISING SALESMAN—ENERGETIC can clean up on an attractive magazine proposition; five leads furnished. Address L 143, Tribune.

ADVERTISING SOLICITOR — YOUNG MAN with experience preferred; commission with drawing acct. Call Monday after 5 p. m., 317 Hartford Bldg.

AGGRESSIVE SALESMEN,
$200 a week or better; no stocks, but men with such experience will find same of assistance on our proposition. Rm. 1101, 203 S. Dearborn.

AN OPPORTUNITY.
To line up with an old established house; permanency and profitable employment assured men possessing the necessary qualifications; salary and commissions. See MR. AKIN, 2nd floor, 4231 W. Madison-st.

APRON SALESMEN — 10% COAST TO coast. GAMSON'S, 2834 Van Buren-st.

ATTENTION,
SUBDIVISION SALESMEN.
FULL OR PART TIME.
We can offer you an unusual and profitable connection if you are willing to work and show the results; every person looking for a subdivision is a buyer, because of the location and transportation; big advertising campaign now on; we give you a real opportunity to join our successful sales force; ask for our SALES MANAGER.
KRENN & DATO,
600 N. Michigan-av., corner Ohio-st.
Exclusive Agents for
MRS. ROCKEFELLER-McCORMICK'S PROPERTY.

Attention, Specialty Salesmen
I have the only really NEW advertising novelty offered to advertisers in years; exclusive territory will be given to those who can qualify; $2,500 to $5,000 a year will make BIG money with this proposition. See MR. RHODES at Rm. 608, 542 S. Dearborn, from 9-12 a. m.

AUTO, BODY SALESMAN.
A real salesman who can sell sedan bodies for popular cars at a very profitable price; sales to both wholesale and retail; prefer a solid type of man who can take charge of sales; handle salesmen, in fact, be complete sales manager of department. To such a man a good opportunity is offered. Address O 504, Tribune.

AUTOMOBILE SALESMEN.
Have opening for 2 salesmen to sell the famous Dismuke Motors creation, the Oldsmobile Six; at $750; the world's lowest priced six. Wonderful opportunity with oldest Oldsmobile dealer in Chicago. South Side Auto Sales, 1115 E. 63d-st.

AUTOMOBILE SALESMAN.
A leading distributor wants two more real salesmen in his retail department. Sell yourself to us in a letter. Salary and commission. Attractive, medium priced line. Confidential. Address P 219, Tribune.

AUTOMOBILE SALESMEN.
Several successful men to sell Durant and Star lines; married; references; no boozers; big earnings to start. Apply
GARFIELD MOTOR SALES,
47 E. Garfield-blvd. Englewood 0027.

AUTOMOBILE SALESMEN.
If you are a successful automobile salesman we have a proposition whereby you can make more money. We sell the Hudson and Essex automobiles; wonderful territory; floor days and the assistance of the sales manager in closing. Call 8031 S. Halsted-st.

AUTOMOBILE SALESMEN.
Several successful men to sell Durant and Star lines; married; references; no boozers; big earnings to start. Apply
GARFIELD MOTOR SALES,
47 E. Garfield-blvd. Englewood 0027.

Auto Accessory Salesmen
calling on garages, tire shops and accessory stores; we have wonderful money making side lines; big demand; generous commission; liberal drawing acct. Apply 1st floor, Acme Electric Equipment Co., 4022 N. Keeler-av., Irving 4745.

AUTOMOBILE SALESMAN — TWO CLEAN cut; experienced to sell Durant, Star cars in the live city of South Bend, Indiana. A good city to live, play, and WORK in. Business is good. Excellent proposition. STRATTON & BERTLES, INC., 511 Lincoln Way, West, South Bend, Ind. Phone Main 215.

AUTOMOBILE SALESMEN.
We want 2 experienced salesmen; 1 for our used car dept. and 1 to sell the Wash line. We furnish the prospects to start you going.
STRICKFADEN MOTOR CO.,
4700 Washington-blvd.

AUTOMOBILE SALESMEN.
A real proposition for hard workers; experience not necessary. Community Motors, Inc., 914 Diversey-pkwy.

AUTOMOBILE SALESMEN.
We have openings for 3 experienced auto salesmen. 7715 S. Halsted. Buick distributors.

AUTO SALESMEN—LIVE, AMBITIOUS, under 35, to sell new Ford cars. Authorized Ford

WANTED—MALE HELP.
Salesmen, Solicitors, Etc.

CANVASSERS—BIGGEST PHOTOGRAPH value in Chicago; everybody wants a photograph for Christmas; make $75 to $100 weekly; investigate. Clark Studio, 1167 Michigan-blvd.

CHRISTIAN SCIENTISTS.

High grade bond house has opening for 2 salesmen; experience in bonds not necessary. We will train you; liberal salary and commission. Apply Room 918, 1250 S. State.

CHRISTMAS CARDS.

Personal and business, direct to consumer; best in town; all or part time; very profitable seller. 3d floor, 175 W. Jackson-st.

CITY SALESMEN—WONDERFUL OPPORtunities for 3 live, to handle hardware and auto accessory line; splendid opportunity to make permanent connections. Automotive Co. of America, 79 W. Monroe-st.

CITY SALESMEN.

A real opportunity for hustlers. 1524 Consumers Building. Open until 9 p. m.

CLOTHING SALESMEN

to sell direct to wearer all wool tailored order suits and overcoats; regular $40 value for $31.50; commission paid daily; we are nationally advertising this month; you will not be satisfied with less than $50 to $100 a week. Call at our factory salesroom and meet the man who is making good. Come in a few out of town men in a car. Call on or write J. E. SIMPSON, 543 W. Adams-st. Chicago.

COAL SALESMAN.

Can use a real Jewish salesman. West Side; state experience and salary expected. Commission preferred. Address L D 8, Tribune.

COAL SALESMAN.

Wholesale and retail; high grade man can stand prosperity. Experience not necessary; must have acquaintance. Straight commission basis. Address J N 69, Tribune.

COAL SALESMAN

Wanted—Experienced in retail sales for nearby N. W. Side. Give reference and salary expected. Address H T 528 Tribune.

COAL SALESMAN.

Can use a real salesman for North side state experience and salary expected; or commission preferred. Address P 187, Tribune.

COAL SALESMAN—EXPERIENCED. For Northwest Side. Address L T 69 Tribune.

COMFORTER SALESMAN

Direct factory line for Chicago; also to nearby states open; best popular prices in the country; for season now on; highest cent chance for man acquainted with retail drawing acct.; against sales; state age, experience, etc. Address K T 54, Tribune.

CORSET SALESMEN — A NATIONALLY known corset house requires the services of thoroughly experienced salesmen to cover the middle, north and southern territories; exceptional opportunity for right parties; starting salary and commission; personal interviews only. Address J D 7, Tribune.

DISTRICT REPRESENTATIVE—

We have openings for salesmen; experience not necessary to open for a new organization to handle exclusive line of chemical protective devices used by industrial corporations; and all public utilities. Indorsed by government authorities. To those able to qualify and who are ambitious we offer a real opportunity for the right kind of large earnings. This is your opportunity. Write for particulars and appointment. PEERLESS LABORATORIES, Westinghouse Bldg., Pittsburgh, Pa.

DRUG SALESMAN—OPPOR. FOR EXP. MAN with following; salary and commission; city controlled. Address P 338, Tribune.

DIRECTOR OF SALES

FOR LARGE R. E. FIRM.

I want a big man for a big position that pays a big salary. Must be capable of a large sales force and reorganize it to suit the Southwest Side subdivisions. The man I want must have experience in the subdivision line and be a good talker, able to train salesmen, selling methods and sales talks; prospects are full time and 6 days a week to your ability you will not only be given a real opportunity but will get a real share of action and a fair salary. Write today for appointment. State your past experience. All correspondence confidential. Address L 44 Tribune.

DISTRICT REPRESENTATIVE FOR responsible concern selling direct to wearer; snappy, attractive and quick selling line. Trading Stamp Co., 1606 Harris Trust Bldg., CHICAGO.

DOOR BED SALESMAN

The White bed is concealed when not in use; its merit is recognized by the public; its economy furniture we have perfected for modern apts. permits economical layouts; reduced rent; no special knowledge or experience; one who understands plans can sell an idea to an architect. See Mr. Wilson, 1st floor, 64 W. Randolph-st.

Electrotypes, Nickeltype

Capable salesman who understands the business; must have actual selling experience; wonderful opportunity for the right party; big pay once in strict confidence. Address P 300, Tribune.

ENGRAVING SALESMEN

Call on bankers and mfg., to sell steel and copper plate engraving. State experience, if any. Address P 60, Tribune.

EVANSTON BRANCH,

HUDSON MOTOR CO.,

Has an opening on its sales force for one or two more residents of North Shore territory. Apply in person or by appointment. 1522 Sherman-av., Evanston.

EXPERIENCED ADDING MACHINE SALESMAN

Large manufacturer has opening for high class cut, aggressive salesman, experienced in the adding and calculating machine business; salary and commission; a full detail of experience and references will be first letter. Address L T 69, Tribune.

EXPERIENCED SALESMEN

for biggest Xmas proposition ever introduced; $75 to $750 weekly easily; 1923 Xmas Gift Catalog now ready. Our 15th year. Write quick. Room 1027 Marshall Field Annex.

EXPERIENCED SALESMEN

to sell line of ladies' purses and leather novelties on the road. LEATHER PRODUCTS, 167 E. Monroe.

GLOVE SALESMAN WANTED.

Resident man to carry a complete line of gloves; must be acquainted with the Fabric and Domestic Silk Gloves, for the state of Chicago and surrounding territory. Must be in a position to handle carload orders; also kid gloves or other kinds of gloves. Complete line very competitively priced. Must be fully established interviews in first letter, including territory covered and other lines handled. Commission basis. Address P 337, Tribune.

GOOD AVERAGE

UP TO DATE SALESMEN

Men who have been looking for the right opportunity with the right line of sales organization, and are ready for the big kind of sales manager and who are the right kind of commodity, are the men we want now.

Those of you who if they have been successful in their past in any line, can increase their earnings to the limit of $5,000 to $10,000 a year. Our business is a national enterprise. Our object is to establish offices all over America. We have laid out a great advertising campaign; opportunities are open to successful salesmen. Apply by mail, interview preferred, including telephone number. Address L O 104, Tribune.

HELLO EVE—

A message from the salesmen of a talking picture film company. Alexander Film Company.

We are members of a square shooting, big, fighting firm that deals in fellow men selling motion picture positions that is par with big feature productions in set and settings.

Advertising and sales course, family of 5 children; must have car. Come to see us. You know what that means. Come and see us, we are challenging only for honest effort. We demand big income for consistent efforts.

Alexander Film Company,
Colorado Building,
Broadway, Denver.

HIGH GRADE SALESMAN

Capable of calling upon the best trade; shops and department stores in Chicago; an extensive and new line of good proposition and big money for the right man. Call HUB DOLL MFG. CO., 750 W. Fulton-st.

HOSIERY.

A men's mercerized hose at $2.10 a doz. f. o. b. mills; good side line; 25% to the trade; comm. 5%. Address P 197 Tribune.

HOWARD & ORR CO.

Est. 1893.
9 W. WASHINGTON-st.
552 E. 47th-st., east of L.
1455 W. 63rd-st., cor. Harper-av.
235 E. 59th-st., west of L.

Want Real Estate

Salesmen of Experience.

RIGHT NOW we have wonderful money getting proposition for real estate salesmen; a par 1 office in every part of the city where there is much activity; can also use 2 salesmen at each office. Only those with EXPERIENCE NEED APPLY. CHICAGO REALTY CORPORATION, 1 N. Dearborn-st. Room 1200.

HUSTLER — AMBITIOUS, ACTIVE man with good address and calling on the surrounding states, to carry side line of high class line of handkerchiefs; exceptional opportunity for a hustler. Address G C 309 Tribune.

INSURANCE MEN — 10; WITH FIRE and Metropolitan insurance experience; state age, education, past occupation and earnings in strict confidence. Address J M 37, Tribune.

ITALIANS—FOR IMMEDIATE WORK:

men wanted at once to sell and collect from prospective clients on high class real estate subdivision; experience not necessary. We will educate you; permanent position for men who desire steady work; salary $35 to $50 a week. Apply between 11 a. m. and 2 p. m. at 111 W. Washington-st., Room 1510, Mr. FREDERICK H. BARTLETT REALTY CO.

Entire 6th Floor, 69 W. Washington-st.

WANTED—MALE HELP.
Salesmen, Solicitors, Etc.

KNIFE SALESMEN.

An opportunity to build up a permanent repeat business selling our knives. Send 20c for sample. DETROIT TOOL & CUTLERY CO., 2400 Bellevue-av., Detroit, Mich.

MAGAZINE MEN.

Crew managers and solicitors for the best and most popular woman's magazine. A membership in the institute, a splendid cook book and "Good Housekeeping" all for a quarter a month. A new and practical method eliminating collections is putting this over big. Just starting Chicago. See McDONALD, 1607 Hearst Bldg.

MAGAZINE MEN.

I have an offer so good that I am guaranteeing inexperienced men $125 a week; rapid promotion to result; letters secured; bond; this is a straight, clean offer worth investigating. Call or write H. W. Widner, Rm. 1536, 325 S. Dearborn-st.

MAKE $120 WEEKLY IN SPARE TIME. Sell what the public wants—long distance radio receiving sets. Two sales weekly pays $120 profit. No big investment, no canvassing. Sharpe of Colorado Made $1,000 in one month. Representatives wanted at once. This plan is sweeping the country. Write today, giving name of your county. Osarka, Inc., Washington-blvd., Chicago.

MAN — A LEGAL BUSINESS SERVICE, highly endorsed by judges of the various Supreme courts, law firms, lawyers and business men, is being offered. This proposition is unique and of a character which carries an instantaneous appeal. The plan of sale is simple and effective. A personal demonstration will be made which will prove the immediate earnings of from $4,000 to $10,000 per year. Call Room 1703 Transportation Building.

MAN — WE ARE IN IMMEDIATE NEED of a young or middle aged man of good appearance and address. The right man will secure a permanent connection worth $3,000 per year and will be advanced to a more responsible position; give age, experience, and phone in reply. Address J N 69, Tribune.

MAN FOR SALES WORK

with office specialty concern; salary and commission; every co-operation to right man. Must be worker.
LINE-TIME MFG. CO.,
6 W. Randolph-st.

MAN—AN UNUSUAL OPPORTUNITY FOR experienced man to connect with a nationally known house in stamped goods. Philippine infants' wear and underwear; for selling trade in Chicago and surrounding territory. Address K T 54, Tribune.

MAN—RELIABLE, TO SELL GUAR. NURSery stock, appoint agents. Pay weekly. Best methods. Herrick Nurseries, Rochester, N. Y.

MEN, 3, WILLING TO work hard and follow instructions; magazine or industrial insurance experience desirable. We are the largest organization of our kind in the United States; more than 45,000 direct leads on hand; will consider 2 men for evening work. Address L F 270, Tribune.

MEN—STATE DISTRIBUTORS, MANUFacturer of new proven device. Want men to open offices, organize sales force, new field; enormous demand, man of ability can make $2,000 to $5,000. Can make $20,000 yearly. Immediate openings. Write or phone manager, C. A. BUTOLO, Hotel LaSalle, Chicago. Mon., Tues., Wed., Oct. 1, 2, 3.

MEN — OLD ESTABLISHED BOND HOUSE will employ men to sell high grade investment bonds in Chicago; knowledge of bond business not necessary, but selling experience preferred; only men with good appearance and ambitious will be considered. Address L L 108, Tribune.

MEN—OVER 30. FOR WINDOW DISplay work, experienced in corr. school selling. Call on Mr. Jackson, Room 217 Monadnock Block.

MEN—IF YOUR BUSINESS HAS SLACKED up and you want to get into something that is selling today, come to see me, I am in my office between 9:30 and 4. MR. R. ZIMMERMAN, Room 717 Conway Bldg., 111 W. Washington.

MEN—A SPECIALTY SELLING CONCERN desires to employ a general manager and sales manager and sell; experience unnecessary; salary or commission; advance expense account; permanent office. Ask for Sales Manager at 509 S. Wabash-av., Rm. 800.

MEN—BY FIRM HANDLING RADIO EXclusively, 3 young men with experience in calling on the trade; state qualifications, compensation desired and telephone number. Address S 469, Tribune.

MEN—SELL DEPENDABLE FRUIT TREES, shrubbery and perennials; comp. co-operation; comm. paid weekly. Write for terms. Williams Sons Nurseries, Rochester, N. Y.

MEN WANTED TO SELL THEIR own business and know they can earn $50 per week. See MR. SOMERS any morning, Room 830 208 S. La Salle-st.

MEN—WE HAVE AN EXCLUSIVE SELLING proposition for 1923 PERSONAL GREETING CARDS. Full or spare time. Weekly payments. Experience unnecessary. Write for necessary. Get details. JOHN HERTEL CO., DEPT. 161, 0 S. CLINTON, CHICAGO, ILL.

SALESMAN—MUST BE GOOD

Big future; drawing account; no competition. Address L T 509, Tribune.

SALESMEN — PERMANENT PLACE WITH old established house worth from $6,000 to $12,000 yearly to producers. Quality product linked up with advertising plan that is producing business. Now calling on Northern Ohio; give full particulars, including references. Address P. O. Box 126, Cleveland, O.

SALESMEN—BURNER SALESMEN—NORTHWEST Side; commission basis. Call evenings, 6 to 9, 4659 N. Keeler-av.

SALESMEN—EXPERIENCED IN SELLING to retail grocers; exceptional opportunity for the right man; commission basis. Address L T 74, Tribune.

SALESMEN—EXPERIENCED AS ASSISTant sales manager, to develop Chicago territory for line of calculating and efficiency devices. Phone MR. LANCASTER, Briarsweet 1100.

SALESMEN—THE JAMES DRUG COMPANY, Inc., have openings in their sales department for two experienced salesmen calling on drug and department stores. Liberal commission. 172 5th-av., New York City.

SALESMEN WANTED.

All parts of city to handle building proposition; money for workers. See Mr. Fuller, 7316 S. Dearborn.

SALESMAN—WHO IS CAPABLE OF EARNing at least $5,000 in commissions this coming season on a high grade ocean front land sale. Give full particulars about self in first letter. Address Box 1822, Miami, Fla.

SALESMEN—WE HAVE AN OPENING FOR automobile salesmen; one who has been successful selling cars; only a man of ability will be accepted. Sunday 12 to 2, or Monday 7:30 to 9 p. m., at 5744 Broadway.

SALESMEN — FOR SPECIALTY DEAL IN Michigan, Indiana, Iowa, Illinois, Wisconsin; $15 to commission on $50 sale; big repeat line; men with cars big winners; old reliable firm. Address L P 147, Tribune.

SALESMAN — $30 DAY. EXPERIENCED energetic well dressed man for steady outside work; must furnish best ref.; college grad. pref. Call Monday, 10 E. Pearson-st., Bell Tel. NIGTENS.

SALESMEN—NEW IDEA AND PROP. FOR traveling men, side or main line; straight comm.; mdse. staple; steady automatic repeats; comm. big; sure sale every town. CUT-RATE FORD, Rm. 664, 608 S. Dearborn.

SALESMAN—WITH CAR, EXPERIENCED IN Chicago district; specialty trade; $3,000 to $5,000 first year. Superior Screw and Bolt Mfg. Co., Railway Exchange Bldg.

SALESMAN—WITH GOOD RECORD ON food products; must have car and city acquaintances; high grade product; nationally known. Address L L 294, Tribune.

SALESMAN AND SOLICITOR — COMPEtent on store fixtures and store equipment; a very good proposition. Apply JAC. LEDERER, INC., 700 W. Madison.

SALESMAN — SCOURING POWDER AND soap, to institutions, etc.; leads furnished. Monday before 11:30. LEKKO SOAP CO., 923 S. Wells.

SALESMEN AND AGENTS — TO HANDLE our wire and patent toupees. The world's best illustrated catalogue free. Lyman-Bambino Co., 113 Monroe-st., Lynn, Mass.

SALESMEN—2 A1; PREFER MEN WHO have sold pianos, adding machines, washing machines; earn from $5,000 to $6,000 a year. See Mr. Smith at 907 Diversey-blvd.

SALESMAN — EXPERIENCED, TO SELL high grade truck tires; liberal proposition; must have car. Prospect 0110, 1463 W. 103d.

SALESMAN—CIGARS FOR CITY AND country trade; can be handled as a side line. Address K T 350, Tribune.

SALESMAN—HARDWARE, GLASS IMPLEments; state age, experience and salary. Address L P 151, Tribune.

SALESMAN — COMMERCIAL PHOTOGRAphy; lib. comm. Address J 7, Tribune.

SALESMAN—FOR BUTTER-EGGS, WHOLEsale. Address S 409, Tribune.

SALESMAN—HELP SELL 100 MONT $5 A. farms; sal.-com. Address S 412, Tribune.

SALESMAN—FOR COATS, MISSES', LADIES' popular priced line. One residing in Chicago or nearby, to cover home town and territory within 200 miles. Merchandise well advertised and easy to sell. Must be experienced and have following. No objection to man carrying a noncompeting side or staple line. Commission basis. State full particulars, references. Box 576, Schlussel Advertising 1250 Broadway, New York.

SALESMEN.

We can add 6 young, energetic, go-getters to local sales force of one of the country's largest organizations with a nationally advertised line; training and every assistance given worthy men; great opportunities for advancement to store, branch, or district manager; $50 a week to producers; references required. Apply 56 W. Adams.

SALESMAN—OPPORTUNITY TO CONNECT with company manufacturing specialty for butcher, grocery, restaurant trade; no competition; little sales resistance; sells on demonstration; territory now open all states; $5,000 yearly selling experience unnecessary; training and help given; we have a real live proposition; $75 to $100 per week. NU-WAY MANUFACTURING CO., 1000 Lumpkin, Iowa.

SALESMEN—TWO BRIGHT MEN CAPABLE of soliciting and delivering in high grade neighborhood for old established firm. Appearance must be neat and clean cut. Pleasant manner and steady habits, as these jobs pay well and are steady for right persons. Furnish full particulars with references in reply. Address K T 566, Tribune.

SALESMEN,

$10 TO $50 WEEKLY INCREASED INcome selling 1923 PERSONAL GREETING CARDS. Full or spare time. Weekly payments. Experience unnecessary. Write for necessary. Get details. JOHN HERTEL CO., DEPT. 161, 0 S. CLINTON, CHICAGO, ILL.

SALESMAN—MUST BE GOOD

Big future; drawing account; no competition. Address L T 509, Tribune.

SALESMEN — PERMANENT PLACE WITH old established house worth from $6,000 to $12,000 yearly to producers. Quality product linked up with advertising plan that is producing business. Now calling on Northern Ohio; give full particulars, including references. Address P. O. Box 126, Cleveland, O.

SALESMEN—BURNER SALESMEN—NORTHWEST Side; commission basis. Call evenings, 6 to 9, 4659 N. Keeler-av.

SALESMEN WANTED

for accident insurance and identification service; $1,000 death, $10 weekly for injuries; at $2 a year. We want to develop some good men; the idea of making them district managers. Liberal contract. Unusual and wonderful opportunity for the future. Room 4123, 10 S. La Salle-st., Chicago.

SALESMEN—COAL AGENCY OPPORTUNITY $500,000,000 business; exclusive; world's largest coal corporation making all shipments direct from mines at lowest prices offers exclusive agency for 1 hard and soft coals, outside of Chicago. Experience unnecessary. Limited capital essential to meet our requirements. Money making opportunity absolutely without limit. Address J M 519, Tribune.

SALESMAN—STATE DISTRIBUTOR; REmarkable new invention; envelope sealer; seals 200 envelopes minute; no competition; retails $3.500; every office, factory instantly used by U. S. Govt., cities, largest concerns in world; sell every office, factory instantly. Tremendous demand; big profits; $20,000 yearly. Write or wire CONSOLIDATED CO. 100 Boylston, Boston, Mass.

SALESMAN

To call on city hardware and electric trade with a line of gas and electric appliances, fixtures, floor lamps, sundries, etc., by large, established house; salary and commission basis; state age, experience, and phone. Address K 422, Tribune.

SALESMAN—
OF GERMAN DESCENT

can secure permanent position with high grade specialty house; must have short but successful sales record, not necessarily in bonds. We will train you; liberal salary and commission; unlimited opportunity; state sales experience. Address M H 402, Tribune.

SALESMEN—ONE OF THE OLDEST AND strongest life insurance companies requires who are willing to work for a connection; the proposition we offer is very unusual and will enable you to make a great deal of money. For interview address P 333, Tribune, the last five years. Address K T 580 Tribune.

SALESMEN—SELL "PRINCESS RADIUM" silk lingerie, direct from factory to wearer; Roland G. Thompson earned $33 in one day; Miss Grace James has averaged $32 a day working only part time. Opportunity to make big money with chance for advancement. ROBERTS, FRANK & CO., 127 N. Dearborn-st.

SALESMEN—MAKE BIG MONEY; INEXPEnsive line; sells on sight; Chicago and Cook county territory now open; write quick for Goodyear "Best in the Long Rain" coats. Greatest clothing improvement in years. Sells like hot cakes. Write quick for sample and prices. GOODYEAR MFG. CO. 37-C Goodyear Bldg., Kansas City, Mo.

SALESMAN.

Piano store manager, capable of conducting our branch store on Milwaukee-av. Must be an experienced salesman with knowledge of player and salary and liberal commission. Apply P. A. STARCK PIANO CO., 210 S. Wabash.

SALESMAN—CENTRAL STATES; SUCCESSful specialty concern wants salesman for new line; able to produce results working with jobbing salesmen; Gentile pref. State age, record and salary expected. Address L S 120, Tribune.

SALESMEN—WE PAID GROSSMAN $785 commission on August sales. You should earn as much selling our lines of Queensware, glass, enamel, aluminum, toys, etc. Low prices, big commissions. United Corp., 1400-1422 Clark, St. Louis, Mo.

SALESMAN — CALL ON CHICAGO TRADE with nationally advertised article, patented, no competition; salary and commission; must have good appearance and be aggressive; references required. Address L L 73, Tribune.

SALESMAN — HIGH GRADE, SINGLE, some knowledge chemistry, to travel for leading essential oil house; must have good appearance; $100 salary to start; chance for character and ability; salary expenses and commission. Address L L 71, Tribune.

SALESMEN—$75 A WEEK.

Fall campaign on; new edition of The Book of Knowledge is ready; prospects furnished. Mr. Morris, 1708 Railway Exchange.

SALESMEN — 5 HIGHEST GRADE, FOR city and country, selling computing measuring devices; wonderful commission proposition. Phone Randolph 3051, or address L F 311, Tribune.

SALESMEN—THIS NEW YORK LIFE INS. Co. has openings for capable and ambitious men; experience not necessary; good opportunity and assured income. Apply E. A. OLTMAN, Room 704, 10 N. Clark-st.

SALESMAN—$75-$100 WEEKLY, TAKING orders for Popular Price smashing Rain-coats; 5714 Broadway. Ardmore 2540.

SALESMEN — FOR SPECIALTY DEAL IN Michigan, Indiana, Iowa, Illinois, Wisconsin; $15 to commission on $50 sale; big repeat line; men with cars big winners; old reliable firm. Address L P 147, Tribune.

SALESMAN — $30 DAY. EXPERIENCED energetic well dressed man for steady outside work; must furnish best ref.; college grad. pref. Call Monday, 10 E. Pearson-st., Bell Tel. NIGTENS.

SALESMEN—NEW IDEA AND PROP. FOR traveling men, side or main line; straight comm.; mdse. staple; steady automatic repeats; comm. big; sure sale every town. CUT-RATE FORD, Rm. 664, 608 S. Dearborn.

SALESMAN—WITH CAR, EXPERIENCED IN Chicago district; specialty trade; $3,000 to $5,000 first year. Superior Screw and Bolt Mfg. Co., Railway Exchange Bldg.

SALESMAN—WITH GOOD RECORD ON food products; must have car and city acquaintances; high grade product; nationally known. Address L L 294, Tribune.

SALESMAN AND SOLICITOR — COMPEtent on store fixtures and store equipment; a very good proposition. Apply JAC. LEDERER, INC., 700 W. Madison.

SALESMAN — SCOURING POWDER AND soap, to institutions, etc.; leads furnished. Monday before 11:30. LEKKO SOAP CO., 923 S. Wells.

SALESMEN AND AGENTS — TO HANDLE our wire and patent toupees. The world's best illustrated catalogue free. Lyman-Bambino Co., 113 Monroe-st., Lynn, Mass.

SALESMEN—2 A1; PREFER MEN WHO have sold pianos, adding machines, washing machines; earn from $5,000 to $6,000 a year. See Mr. Smith at 907 Diversey-blvd.

SALESMAN — EXPERIENCED, TO SELL high grade truck tires; liberal proposition; must have car. Prospect 0110, 1463 W. 103d.

SALESMAN—CIGARS FOR CITY AND country trade; can be handled as a side line. Address K T 350, Tribune.

SALESMAN—HARDWARE, GLASS IMPLEments; state age, experience and salary. Address L P 151, Tribune.

SALESMAN — COMMERCIAL PHOTOGRAphy; lib. comm. Address J 7, Tribune.

SALESMAN—FOR BUTTER-EGGS, WHOLEsale. Address S 409, Tribune.

SALESMAN—HELP SELL 100 MONT $5 A. farms; sal.-com. Address S 412, Tribune.

ROAD MAN—FOR NOR. WIS., IND., AND N. Ill.; must be a hustler. Address N 447, Tribune.

SALES PROMOTION MGR.

For public service work; must have sales organization and advertising experience; and capable of handling men. Write for confidential interview.
The R. G. DUN CO.,
1527, 30 N. Michigan-blvd.

SALESMEN—TO CALL ON BANKS, CORporations, lawyers, real estate and insurance firms with well established high quality line of fast selling, mailing and advertising envelopes and wallets. As side line or exclusively. Liberal commission. This is an opportunity for a real salesman to establish himself in a permanent and profitable business. KEYSTONE ENVELOPE CO., 427 Moyer-st., Philadelphia, Pa.

SALESMEN—A NATIONALLY KNOWN SPEcialty manufacturing concern can use several real salesmen in Chicago and vicinity; applicants must be over 27, with high grade sales experience; salary basis to start; men who develop gives exclusive territory; unusual opportunity with satisfactory drawing account; real opportunity for advancement; this company will open many offices in the next few months; managers promoted from sales force. Write or call MR. J. J. KOCH, 833 N. Michigan-av., Chicago, Ill. Telephone Dearborn 3310.

SALESMEN — AVERAGE $10 ON EVERY order selling high grade calendars; exclusive lines; no samples to carry; just show and take order. Write quick for liberal proposition. Streator Art Calendar Co., Streator, Ill.

SALESMEN—10.

Advanced coffee salesmen; good salary and comm.; only real producers need apply. Monday, 7:30 a. m. and 6:30 p. m. THE J. E. MADISON CO., 1111 W. Lake-st.

SALESMEN—BY LEADING LACE AND EMbroidery manufacturer to sell to department stores, necessary manufacturers' agents properly selling on sight. Boulevard Lace & Emb. Co., Inc., 4933 Hudson-blvd., West New York, N. J.

SALESMAN—ADVERTISING, TO PUT OVER a special issue at once. Right man can make permanent connection if qualified. Worth $100 a week. Call Sunday morning between 10 and 12 o'clock, 518 St. Charles-av., Maywood.

SALESMAN—WE HAVE AN ATTRACTIVE proposition for a young man if you can furnish unquestionable references, have sales ability, and would like to join the sales force of a growing concern, write us at once. Must invest $1,000. Address J D 119, Tribune.

SALESMEN — CAPABLE, EXPERIENCED, bond and stock salesmen to sell high-grade securities endorsed by banks; profitable, permanent connections. See McCann, Illinois Trust Building and Finance Corp., 231 East Van Buren-st.

SALESMEN—SELL EVERY RETAILER AT tractively displayed new invention of great selling merit; unusually advantageous terms; book orders from free pocket model; lib. comm. Bonanza for hustlers; quar. repeater. Universal Co., Arlington Heights, Mass.

SALESMAN—RADIO—RESIDENT—

Represent parts manufacturer, Chicago, surrounding territory. Must know trade. Strictly commission. Give experience, references, territory. E. S. BROWN, 220 W. 42d-st., N. Y.

SALESMEN.

Perm., profitable pos. for right man; Chicago terr. 1114 Tribune Bldg.

SALESMAN — CALLING ON FURNITURE trade. Good side line for city and out of town. JUST-RITE WOOD TURNING CO., 1233 W. 37th-st.

SALESMAN—REAL ESTATE, WHO KNOWS his business and can handle big propositions. Salary and commission. Address P 64, Tribune.

SALESMAN—WITH CAR, TO SELL "WEAR-Ever" aluminum through trade. $40 to $100 per week. MR. HENDERSON, 1043 Chicago Blde.

SALESMEN—CATHOLIC; FIVE NEAT APpearing; one day training sufficient; big returns. Call 1 to 5 p. m. Monday. MR. O'BRIEN, 30 N. Wabash, 8th Floor.

SALESMEN — ACCESSORY-REPLACEMENT part. Most men sell 90% of calls. Some cars cover 5 states. Every auto owner a prospect. Write for particulars. Address BELLE HOVEY LABORATORIES, 126 N. 3d-st., Philadelphia, Pa.

SALESMAN—INTERVIEW BANKERS, MERchants, manufacturers; solicit accounts on cleanest contract ever offered; endorsed by 80% of the Chicago banks; nothing to sell or carry; never heard; records show our men actually average $800 monthly; reference required. See Mr. Augustine, Illinois Finance Corporation, 223 W. Van Buren-st.

SALESMEN—TO INTERVIEW INDUSTRIAL plants and institutions, placing well known commodity on 60 days' trial, against cash; we pay liberal commissions immediately; wonderful opportunity to build a real lasting income; CHICAGO METROPOLITAN REFINING CO., 536 Monadnock Bldg.

SALESMAN—BY ONE OF THE LARGEST manufacturers of industrial Varnishes, Paints and Baking Japans; good inducements to man with following; able to bring his business with high class connections; confidential. Address Manager, 717 Tribune Bldg., Chicago.

SALESMAN.

An old established real estate firm has an opening for a man with successful experience. We want a man with ambitions and honest and capable of delivering the goods. Address P 229, Tribune.

SALESMEN—AN EASTERN CONCERN, THE oldest and strongest in its line, operating a large sales organization in Chicago, is open for a few strong salesmen. Applications only by your ability. Permanent position if you can qualify. Address L N 848, Tribune.

SALESMAN.

Manufacturing firm has opening for live wire salesman; grocery preferred; guarantee and commission; only experienced men need apply. Address L S 310, Tribune.

SALESMEN—FOR IMMEDIATE OR PERMAnent work; sell lots in new $2,000,000 restricted $900,000 new subdivision adj. Oak Park; properly selling on sight. Call Room 624, 70 W. Monroe-st. Hours, 9:30 a. m. to 4 p. m.

SALES MANAGER

for growing corporation to call on trade and organize sales force. Give full particulars as to age and previous connections. Address H P 340, Tribune.

SALESMAN—OF PLEASING PERSONALITY and good education; by loop real estate loan corporation; large part in progress of something new in this field; paying large remuneration with bright future to active worker. Address K T 577, Tribune.

SALESMEN — GUARANTEED SAVING plan; just opened in this territory; one that excels anything on the market; pay greater returns; a proposition for real men; all leads furnished; give phone number in reply. Address L X 273, Tribune.

SALESMEN—THE NEW YORK LIFE INS. Co. has openings for real live salesmen with or without exp.; will train you. 343 S. Dearborn-st., Rm. 510. Mr. Mackay or Mr. MacArthur.

SALESMEN—AUTOMOBILE; TO WORK evenings and Sundays, or full time if preferred; good working proposition.
BODE-MANNING MOTOR SALES CO.,
2210-12 S. Halsted-st.

SALESMAN—ONE WHO CALLS ON DEPT. stores and general dry goods trade in Illinois or Wisconsin, to carry a popular priced brassiere line on commission basis. Address P 334, Tribune.

SALESMEN—SELL OUR MEN'S SHIRTS direct to wearer at wholesale prices; must have a reputation and clientage of customers. Apply in person Monday 6th floor, 108 N. Michigan-av. Ask for Mr. Riley.

SALESMEN — WITH SOME EXPER. REAL estate. If you are over 35 yrs. of age you need not apply; good opportunity to earn good commission with reliable firm. M. G. Bonds, Inc., 2605 Lawrence-av.

SALESMAN—AGE ABOUT 40. FOR SPECIAL line of high grade specialties; demonstrating to wholesale grocers; account $65 to $75 sales railroad fare; $50 weekly drawing account; permanent territory. State age, with record. Address K T 547 Tribune.

SALESMAN — EXP. ONLY, BY A WELL known Chicago cigar mfr. for the retail trade; give full particulars or no attention paid. Address M 55, Tribune.

SALESMAN—RESIDENT, FOR CHICAGO and vicinity, for high class line ladies' neckwear; only man with following considered; liberal commission. GILBERG-SCHENK, 20 E. 17th, New York City.

FURNITURE SALESMAN—HIGH GRADE; must have a basic line; good side line; commission territory; must be capable of reaching best trade. Box 622 Evansville, Ind.

SALESMEN—SEVERAL MEN AS SALESmen; men can finance themselves for TWO WEEKS. Commissions advanced every week. Address K 422, Tribune.

SALESMEN—SPECIALTY, 30 TO 50 WITH car, balance year and 1924. General trade; Illinois, $7,500 yearly possible. GILBERT-SPRUNGER CO., 4000 Euclid, Cleveland, O.

SALESMAN — NOTIONS, FOR GENERAL trade, with country route; good proposition; MIDWEST NOTION AND SUPPLY CO., 1428 S. Halsted.

SALESMEN — SIDE LINE FOR STORES, banks, restaurants, hotels; a necessity; quality line; sales to hardware dealers. Great Lakes Specialties Co., 3103 W. Grand-av., Chicago, Ill.

SALESMAN—EXPERIENCED ELECTRICAL supply house; good opportunity for responsible and capable man. Apply Mr. Anderson, Inland Elec. Co., 16 S. Wells-st.

SALESMAN—FAMILIAR WITH TAILORING trade; to travel Illinois in city car lines; eastern concern. Apply 1512 Republic Bldg.

SALESMAN—DRY GOODS SIDE LINE. Useful, fully advertised; com.; easy to carry. C-Tarn Co., Holland, Mich.

SALESMEN— OFFICE APPLIANCES; REAL proposition. Address P 335, Tribune.

SALESMAN—FOR SHOE JEWELRY; $ TO $ daily; $25 wk. Address S 404 Tribune.

SALESMAN—ADVERTISING TO PUT OVER special issue at once. Right man can make permanent connection if qualified. Worth $100 a week. Call Sunday morning between 10 and 12 o'clock, 518 St. Charles-av., Maywood.

SALESMAN—WE HAVE AN ATTRACTIVE proposition for a young man if you can furnish unquestionable references, have sales ability, and would like to join the sales force of a growing concern, write us at once. Must invest $1,000. Address J D 119, Tribune.

SALESMEN — CAPABLE, EXPERIENCED, bond and stock salesmen to sell high-grade securities endorsed by banks; profitable, permanent connections. See McCann, Illinois Trust Building and Finance Corp., 231 East Van Buren-st.

SALESMEN—SELL EVERY RETAILER AT tractively displayed new invention of great selling merit; unusually advantageous terms; book orders from free pocket model; lib. comm. Bonanza for hustlers; quar. repeater. Universal Co., Arlington Heights, Mass.

SALESMAN—RADIO—RESIDENT—

Represent parts manufacturer, Chicago, surrounding territory. Must know trade. Strictly commission. Give experience, references, territory. E. S. BROWN, 220 W. 42d-st., N. Y.

SALESMEN.

Perm., profitable pos. for right man; Chicago terr. 1114 Tribune Bldg.

SALESMAN — CALLING ON FURNITURE trade. Good side line for city and out of town. JUST-RITE WOOD TURNING CO., 1233 W. 37th-st.

SALESMAN—REAL ESTATE, WHO KNOWS his business and can handle big propositions. Salary and commission. Address P 64, Tribune.

SALESMAN—WITH CAR, TO SELL "WEAR-Ever" aluminum through trade. $40 to $100 per week. MR. HENDERSON, 1043 Chicago Blde.

SALESMEN—CATHOLIC; FIVE NEAT APpearing; one day training sufficient; big returns. Call 1 to 5 p. m. Monday. MR. O'BRIEN, 30 N. Wabash, 8th Floor.

SALESMEN — ACCESSORY-REPLACEMENT part. Most men sell 90% of calls. Some cars cover 5 states. Every auto owner a prospect. Write for particulars. Address BELLE HOVEY LABORATORIES, 126 N. 3d-st., Philadelphia, Pa.

SALESMAN—INTERVIEW BANKERS, MERchants, manufacturers; solicit accounts on cleanest contract ever offered; endorsed by 80% of the Chicago banks; nothing to sell or carry; never heard; records show our men actually average $800 monthly; reference required. See Mr. Augustine, Illinois Finance Corporation, 223 W. Van Buren-st.

SALESMEN—TO INTERVIEW INDUSTRIAL plants and institutions, placing well known commodity on 60 days' trial, against cash; we pay liberal commissions immediately; wonderful opportunity to build a real lasting income; CHICAGO METROPOLITAN REFINING CO., 536 Monadnock Bldg.

SALESMAN—BY ONE OF THE LARGEST manufacturers of industrial Varnishes, Paints and Baking Japans; good inducements to man with following; able to bring his business with high class connections; confidential. Address Manager, 717 Tribune Bldg., Chicago.

SALESMAN.

An old established real estate firm has an opening for a man with successful experience. We want a man with ambitions and honest and capable of delivering the goods. Address P 229, Tribune.

SALESMEN—AN EASTERN CONCERN, THE oldest and strongest in its line, operating a large sales organization in Chicago, is open for a few strong salesmen. Applications only by your ability. Permanent position if you can qualify. Address L N 848, Tribune.

SALESMAN.

Manufacturing firm has opening for live wire salesman; grocery preferred; guarantee and commission; only experienced men need apply. Address L S 310, Tribune.

SALESMEN—FOR IMMEDIATE OR PERMAnent work; sell lots in new $2,000,000 restricted $900,000 new subdivision adj. Oak Park; properly selling on sight. Call Room 624, 70 W. Monroe-st. Hours, 9:30 a. m. to 4 p. m.

SALES MANAGER

for growing corporation to call on trade and organize sales force. Give full particulars as to age and previous connections. Address H P 340, Tribune.

SALESMAN—OF PLEASING PERSONALITY and good education; by loop real est

WANTED—MALE HELP.
Salesmen, Solicitors, Etc.

The Kemper-Thomas Co.,
1408 Conway Bldg.
Phone Main 4939.

We are now closing contracts for 1924 to put an exclusive line of calendars, fans, blotter cards, and monthly service leather desk cloth goods, steins, and novelties. We have a splendid contract to offer experienced men. Exclusive mfrs. of the Barber patented weatherproof outdoor signs.

TOM WYE, INC.,

Wants one real salesman who is well established in
WISCONSIN,
UPPER MICHIGAN,
To make all towns, in a car preferred, and call on the men's wear trade with his NATIONALLY ADVERTISED KNIT JACKETS, BATHING SUITS
Must be prepared to start at once. For further details call Monday after 10 a. m., 23 E. Jackson, 4th floor. Ask for Mr. Veiss.

TRAVELING SALESMAN—EXPERIENCED, with practical knowledge of smoked meats; Chicago pork packer. Address K Y 515, Tribune.

U. S. Chamber of Commerce.

The Editorial Department of the CHAMBER OF COMMERCE OF THE U. S. can use immediately the full time services of a special monthly service in business executives in Chicago. Those who qualify and sell successfully in this territory will later be considered for important positions during the further development of our educational sales force. Liberal commission basis. Phone for appointment to J. J. CHANDALL, Franklin 3300.

UNUSUAL OPPORTUNITY

To high grade salesmen who qualify we can offer an unusually attractive proposition, selling our extensive quality line of foundation jeans and sharp pointed pencils, commission basis, with unlimited opportunities for large earnings. In reply give experience, age, and classes of trade sold, territory covered, and references. Address J D 23, Tribune.

VALVE SALESMAN.

We want a man who has proven his ability to sell steam and water valves; old established line; knowledge of Chicago territory necessary; to a hard working man will make an attractive offer. Room 510, 1 Main Bldg.

WANTED—A HIGHLY SUCCESSFUL SALESMAN.

We desire a salesman, 25 to 35 years of age, with selling experience, of good character and appearance. Man desired should have ability to get the order on the first call and hold his trade by service. This is a permanent position, and one in which we will be willing to invest liberally in training that man. Man with car preferred. We are manufacturers of a product of unusual quality, leading in its field. Through its specialty, leading in attractive price and quality, and unique, our product is fast outselling its market. Your selling plan will fit in perfectly in making quick sales. Highly satisfactory commission arrangement that is assuring other men $5,000 to $10,000 a year. Correspondence with opportunity to become a sales official of this company; give complete information in first letter. Address K Y 514, Tribune.

Wanted—A Salesman

One who loves his home well enough to live in it. Chicago, who has a fair education, who can show at least five years' successful business record and furnish satisfactory references. Our business is something that is of universal necessity and is handled by the largest of its kind in America. Salesmen are backed by liberal advertising, quick action and square dealing. We want a man who can earn from $5,000 to $10,000 a year. Address L D 103, Tribune.

WANTED—
SUBDIVISION SALESMEN.
With cash; 10% commission, to sell a high grade subdivision on the South Side. Must be of good personality and above the average. Good co-operation and proposition. Big advertising campaign now on. Write to-day. Address K Y 679, Tribune.

WANTED—
Good New Automobile Salesman who wants to make money, with good organization that does business on South Side. Apply to Chicago ports packer. Address K Y 515, Tribune.

WE WANT ABOUT 5 HIGH powered salesmen. Only men who can produce results and want to connect themselves with a high grade company will be considered. Write us for appointment, giving experience and references only. Those doing so will be considered. An exceptional opportunity. Address L F 278, Tribune.

WHEN YOU EVER OFFERED A GROCERY STORE? Our proposition is better. You can get a complete line of groceries, as well as paints, roofing and automobile oils, on the easiest terms ever offered. We have large orders from samples; goods are guaranteed and proven quality; selling experience unnecessary; profits run high. Only those with ability to produce results will be considered. We only consider applications from people living outside Chicago. Address Dept. 6, 1700 Broadway, Chicago. Ill. Reference any bank or express co.

YOUNG MAN.

High grade real estate bond house has opening for a wide-awake, snappy young man between 25 and 30 years of age. Previous experience not essential; we will train you. Liberal salary and commission. Apply M 1000, Tribune.

YOUNG MAN.

Trouble to call on trade. Must live on North Side. The New Home Electric Co.

10% COMMISSION.

Real estate side exhibition salesmen. Plenty of leads. Free autos; full commission. Call 9 a. m. 6 p. m. 813 Hartford Bldg.

2 YOUNG SALESMEN

to learn nationally advertised underwear in Chicago and suburban retail stores; state age, experience and qualifications in letter. Address L F 148, Tribune.

DAISY AUTOMOTIVE INVENTION sells like wildfire! $3. Free newspaper advertising. Sample and territory 50c. Send for astounding offer. Official test by A. C. Spark Plug shows 50% more miles per gal. Increases power 25%. Starts motor in zero weather. Daisy Co., 2 W. Monroe St., Chicago.

1ST CLASS SALESMAN

To sell an city undertaking trade. Address L 2 477, Tribune.

Agents.

WE GUARANTEE YOUR SUCCESS—AGENTS make money. Clean silver instantly with Dip. Plates like new. Sells on sight. Every home buys. Write for sample. Wonderful Chemical Co., 1 Columbia-st., Schenectady, N. Y.

GENERAL AGENTS—SERVICE MEN—Automobile, good article, sells windows. Make 100% profit handing out Thomas Magic Gold and Silver Cleaner. No rubbing, no scouring, no polishing. Works like magic. Sells like wildfire. Write quick for THOMAS MFG. CO., Plate 208, Dayton, O.

BIG STEADY INCOME—NO INVESTMENT; position permanent. Full or part time. Harper's household specialties, brush set. Sweeps, scrubs, washes windows, cleans walls, etc. Big seller 14 years. Scores making up to $30 daily; investigate this. Harper Brush Works, 110 24-st. Fairfield, Ia.

MEN WANTED TO SILVER MIRRORS. Plate auto parts, reflectors, bathroom fixtures, stoves, furnish beds, chandeliers; $10 daily easy without capital or exper. Outfits cost. Write for information and samples. William Decker Lab., 1133 Broadway, N. Y.

AGENTS — SELL INTERLOC HOSIERY. Full line; wear double time or replaced free. Never sells thousand dollars worth weekly. Burton going big. So can you. Sample free plan. Start now. Parker Mfg. Co., Hose 910, Dayton, O.

AGENTS — LIVE WIRE SALES PEOPLE make big money with our quick selling specialties; no dead ones. Write for dozen quick sellers. Uncle Sam Co., 1534 Broadway, N. Y. City.

AGENTS—1,000,000 CHICAGO WOMEN need new Universal Cook Book. New premium sales system makes big money for you. Write John C. Mayne, 9135 Brandon-av., Chicago.

AGENTS—MEN OR WOMEN, SELL GUARanteed silk hosiery, direct from mill; big commission, extra bonus, pay daily; for big outfit write Quality Silk Hosiery Co., New Haven, Conn.

LARGE FIRM WANTS REPRESENTATIVES. Sell high grade guaranteed hosiery direct to wholesale prices. Generous profits in advance. Write for sample outfit. DIRECT JEWELRY CO., 550 Centralia-av., Chicago.

SALVAGE CLOTHING SALES MAKE ENORmous profits. Representatives wanted. Exclusive territory. New shoes, 40c; Overalls, 25c. Sale Headquarters, 108 W. 47th-st., Chicago.

AGENTS—$50 TO $75 WEEKLY ADVERTISing and demonstrating our new household necessities. Reliable man or woman needed in each county. Write quick for particulars. DEPT. 3, 1700 Broadway, Dayton, Ohio.

CHEWING GUM, CHOCOLATE PUNTS—Sell direct from our factory to storekeepers; novelty nickel packages; commissions daily. Write today for exclusive territory. Helmet Co., Cincinnati.

GO INTO THE CRISPETTE BUSINESS. A wonderful little invention. Any one can make a lot of money. We start you. Write for facts. LONG EAKINS, 2647 High-st., Springfield, Ohio.

AGENTS — NEW INVENTION ENABLES people to cook oil in coal stoves; sells in fire sales; child could install; take orders; we deliver and collect. Big profit. Sample, Parker Mfg. Co., Burn 3310, Dayton, O.

FREE RAINCOAT—GOODYEAR MFG. CO., 27-37 Orange, Nia., wants $6 an hr. Mrs. Sievers, Ore., made $3 an hr. McVay, Cal., $5 one evening. Miller, Ohio, $6 hr. You simply book orders. We deliver and collect. Samples furnished. Try it spare time. JENNINGS MFG. CO., Room 612, Dayton, O.

Make 100% profit handing out Thomas Magic Gold and Silver Cleaner. No rubbing, no scouring, no polishing. Works like magic. Sells like wildfire. Write quick for THOMAS MFG. CO., Plate 208, Dayton, O.

BIG MONEY SELLING REMNANTS.

Unusual opportunity—Men and Women to sell Mill and Roll Ends of Dress Goods, Prints 3½-lb. to 50-lb. Prices lower than retail stores. Write to Remnant Division No. 2, Textile Mills Co., Kansas City, Mo.

LADY OR GENTLEMAN—OF MIDDLE AGE, with business ability, to handle a high class specialty sold on to-money basis; permanent and highly remunerative; this is a dignified position, not a house to house job; no competition; great opening pends one spare hour; write for full particulars. Address K Y 677, Tribune.

STOP! WE HAVE IT!!

It's brand new, clever, and NO competition. One minute demonstrates; averages 4 sales per hr.; 60c com. each sale; out of town crew managers and salesmen write for contract. Don't miss this. Room 1127, 140 S. Dearborn.

$12 DAILY EASY TO INTRODUCE EARLY fall and winter sweaters, silk wool and artificial silk; 33 colors; snappy styles, for girls, men, women; every home a prospect; we turn; take orders; we del. and coll.; your pay daily; get your own sweater free. Mac-O-Chee Mills Co., List 1902, Cincinnati, O.

AGENTS—TAKE ORDERS FOR COMBINATION TOP COATS AND RAINCOATS; $25 Spade Sport Coats at $7.50. Big commissions advanced. We deliver and collect. Write UNERDA RAINCOAT CO., 1622-26 W. Division-st., Dept. 104, Chicago.

CONTACT MAN WANTED—
America's leading importer of firearms, ammunition and hunters' supplies would consider application from reliable salesman to represent his line on a commission basis; State references, past experience and territory covered. A. E. Stoeger, 224 E. 42d-st., New York City.

WHY WORK FOR OTHERS? START AND operate your own business; our system proprietary specialty manufacturing offers wonderful opportunities to make $100 to $500 weekly; openings everywhere; we furnish everything and help you make good; small capital starts; booklet FREE. NATL. SCIENTIFIC LABS., 209 Monroe, Richmond, Va.

AGENTS—100% AND MORE PROFITS! $250 daily easily possible. New scientific discovery, used by autoists, engineers, motormen, stenkeepers, housekeepers, shops, etc. Sensational. Sells on demonstration. Exclusive territory available. Write immediately for agency. ROTH COMPANY, 188 West-st., New York City, Dept. 1.

Miscellaneous.

MAN — ONE OF THE SALES DEPARTments of 3 well established, rapidly growing advertising organization has an opening for a young man, 24 to 29 years of age, moderately college trained, who is desirous of taking up advertising selling as his future work. He will be associated with keen, aggressive, high caliber men. His future will rest entirely on his ability to produce; salary responsible at start, increasing in proportion to his development. This position affords the man who can meet our requirements a good chance to advance into another department of our business. Only applicants who are able to furnish the best of business and personal references necessary will be considered. We are convinced that you can qualify, give your reasons in a letter. Address L A 501, Tribune.

PACKERS AND STOCKMEN.

Also Sorters, in our merchandise and shipping departments. Good pay and rapid advancement.

SEARS, ROEBUCK & CO.,
Homan-av. & Arthington-st.

LABORERS.

Good working conditions.

JOS. T. RYERSON & SONS,
16th-st. and Rockwell,
Door 3.

YOUNG MEN.

Wholesale auto supply house has several good positions open to young men 18 years or over; excellent opportunity to learn auto supply business; good salary and bonus and good salary. Apply Mr. Lajor, 2d floor. NEW ENGLAND MILLS CO., 849 Washington-blvd.

YOUNG MAN,

Clean cut, ambitious 19-22 years, excellent opportunity to work into sales organization with large mfg. firm; will fill orders while learning and also assist on sales counter. Gentile. Apply 1804, 29 E. Madison-st.

ORDER PICKER.

Sash and door department; must be familiar with sash, doors, and moldings; good wages; steady work; excellent opportunity for advancement. Apply employment desk. HARRIS BROS. CO.,
1349 W. 35th-st. 1 blk. E. of Ashland-av.

BOYS' WORKER—THE JEWISH ORPHAN Home of Cleveland is looking for a boys' worker; minimum salary $900 with maintenance; residence required; addition of wife increases size of position; increase with satisfactory service every six months for first few years. Write for details to Superintendent, 5000 Woodland-av., Cleveland, O.

250 MEN

To distribute circulars, Monday at 7 a. m.; pay in full at night; steady work.

THOMAS CUSACK CO.,
133 S. GREEN-ST.

PIANO MOVERS.

4 strong, careful men, experienced in handling pianos, for our new White truck. Inquire for Mr. Winkler. CABLE PIANO CO., Wabash and Jackson.

COLLECTOR—PART OR FULL TIME TO call in small room and collect. Workers furnished collection agency; liberal commission with prospects later on of permanent position and guarantee. Call 1 to 2 p. m. Room 1000, and ph. number. Address L L 142, Tribune.

TRUCKERS—STRONG, ACTIVE MEN. PERmanent for warehouse; good opportunity for advancement for good men. Apply before noon. JOHN SEXTON & CO., 333 W. Illinois.

Young Man, Model 36

or 37 to assist clothing salesman on road. Call 1400, H. C. LYTTON BLDG. after 10:30 Monday; experience preferred.

RESTAURANT MAN — NORTH SIDE; ONE experienced in small restaurant business; excellent opening for capable party. See Carl Heim, 1 W. Van Buren-st., 3d fl., Monday afternoon.

MEN—YOUNG, AGED 18-20 YRS., FOR GENeral work; must be strong and handy; no experience necessary; wonderful chance for advancement; must live on South Side. See Mr. Gallagher, 3408 S. Michigan-av.

NIGHT WATCHMAN.

Man as night watchman and porter. Apply PROGRESS TAILORING CO., 107 W. Harrison.

PACKER,

Experienced in books preferred. GROSSET & DUNLAP, 1019 W. Jackson-blvd.

FURNITURE MOVERS

and van men; highest wages paid. Apply 4837 Cottage Grove-av.

MAN YOUNG FOR SHIPPING AND ORder department in essential oils and chemicals. State age, salary, and phone. Address L 8 543, Tribune.

WAITER.

Good country man for night work; good pay. Central Lunch Room, 3613 Roosevelt-rd.

BANJO PLAYER—IMMEDIATELY. For dancing. National Academy of Dancing, 431 S. Wabash.

HOTEL STORAGE ROOM MAN—FAMILIAR with perpetual inventory system. Address J G 414, Tribune.

SKIP TRACER — FULL OR PART TIME with auto exp. only. Address H J 387, Tribune.

MAN—TO ACT AS COOK, BUTLER, AND DO general work around bachelor's apartment. For appointment ph. Superior 2007 Monday.

MAN—YOUNG, ABOUT 18, FOR PARTS department; salary $17 wk.; fine opportunity. Address L F 131, Tribune.

LAD—STRONG, BRIGHT EXPERIENCED IN fire house; apply Chicago Fire Co., 124 E. 35th, Douglas 0612.

ELEVATOR MAN — PASSENGER MIDDLE age. Inc. Mr. Brooks, STUDEBAKER SALES COMPANY, 3000 S. Michigan-av.

MAN—WHO OWNS OWN MOTORCYCLE TO deliver on route; state terms, wkly. basis. Address C 230, Tribune.

WAITERS, COOKS, ETC. — EXPERIENCED. Apply 2 p. m. Monday. Herz Commissary, 1629 S. Wabash.

MAN—GOOD, TO WORK IN WAREROOMS. 143 W. South Water-st.

MEN—STEADY WORK INSIDE. $4 PER day. Leonard Seed Co., Kedzie and Belmont.

PORTER—WHITE — CHICAGO RAILWAY Printing Co., 720 S. Dearborn.

MARRIED COUPLE FOR KITCHEN-FURNITURE; must be experienced. Wellington, 2440 Lincoln-av.

SINGLE MAN OR MAN WITH WIFE—HOUSEkeeper. Call 1 to 5 p. m. 1 Lincoln-park-w.

HOUSEMAN — REF. REQUIRED. CALL Room 1934, 20 N. Michigan-av.

YOUNG MAN—TO TEACH DANCING. NAtional Academy, 431 S. Wabash.

MEN—TO TAKE NAMES AND ADDRESSES. Call 8-10, 4-6. Mr. 801, 111 W. Jackson.

WANTED—MALE HELP.
Miscellaneous.

YOUNG MEN
17 TO 22 YEARS.
STOCK CLERKS,
ORDER FILLERS,
ASSEMBLERS,
SORTERS.
And other miscellaneous work in our merchandise and parcel post department; these positions pay well from the start and offer rapid advancement.
Apply at once.
CHICAGO MAIL ORDER CO.,
2919 INDIANA-AV.

YOUNG MEN.

To young men who are dissatisfied with their present earnings we will help you to determine what line of business is best adapted to your ability. Mr. Heintze is devoting his entire time in placing young men in positions where they will better their financial condition. We guarantee position to men with ability, ambition, and determination to succeed. This advice costs you nothing. It will be necessary to be present by 10:30 a. m. sharp to receive the benefit of this unusual offer. Rm. 1416 Mallers Bldg., Madison and Wabash.

MIDDLE AGED MEN
to carry packages in the store.
Apply Employment Office,
5th floor.
THE FAIR,
State, Adams, and Dearborn.

MOTION PICTURE WORK.

Popular Motion Picture Productions, a new Chicago producing company, wants on file the applications of those who desire to take up this line of work. All types. Those merely seeking day work please do not apply now. CASTING OFFICE, Suite 904, 108 N. Michigan-av., Chicago.

PORTERS.
Apply Employment Office,
5th floor,
THE FAIR,
State, Adams, and Dearborn.

MEN.

Young men living on North Side, for outside work in line of construction gangs. Men weighing around 160 pounds who are interested in learning trade as electrical linemen are wanted.
COMMONWEALTH EDISON COMPANY,
18th floor, 72 W. Adams-st.

SODA MAN.

Second man; some experience preferred.
L. KLEIN,
Halsted, 14th, and Liberty.

YOUNG MEN FOR SHIPping rm., with or without packing exp. Apply 3d fl., 609 W. Lake-st.

YOUNG MEN.

To young men who are dissatisfied with their present earnings we will help you to determine what line of business is best adapted to your ability. Mr. Heintze is devoting his entire time in placing young men in positions where they will better their financial condition. We guarantee position to men with ability, ambition, and determination to succeed. This advice costs you nothing. It will be necessary to be present by 10:30 a. m. sharp to receive the benefit of this unusual offer. Rm. 1416 Mallers Bldg., Madison and Wabash.

MIDDLE AGED MEN
to carry packages in the store.
Apply Employment Office,
5th floor.
THE FAIR,
State, Adams, and Dearborn.

MOTION PICTURE WORK.

Popular Motion Picture Productions, a new Chicago producing company, wants on file the applications of those who desire to take up this line of work. All types. Those merely seeking day work please do not apply now. CASTING OFFICE, Suite 904, 108 N. Michigan-av., Chicago.

PORTERS.
Apply Employment Office,
5th floor,
THE FAIR,
State, Adams, and Dearborn.

MEN.

Young men living on North Side, for outside work in line of construction gangs. Men weighing around 160 pounds who are interested in learning trade as electrical linemen are wanted.
COMMONWEALTH EDISON COMPANY,
18th floor, 72 W. Adams-st.

SODA MAN.

Second man; some experience preferred.
L. KLEIN,
Halsted, 14th, and Liberty.

YOUNG MEN FOR SHIPping rm., with or without packing exp. Apply 3d fl., 609 W. Lake-st.

TAILORING AGENTS.

to sell direct to wearer all wool tailored to order suits and overcoats, regular $50 values for $21.50; commission paid daily; we need honest, ambitious, industrious men who will not be satisfied with less than $60 to $100 a week. Call at our Lawyers salesroom and meet the men who are making good; can use a few out of town men in open territory. J. B. SIMPSON, 843 W. Adams-st., Chicago.

AGENTS—BIG COMM. EZY SALE. NO CASH wanted; you sell salaried employes on 30 day charge account at less than cash store prices 5 nationally known brand of pure silk hosiery (for advertising purposes). Call Room 20, 130 N. State-st.

MEN—600 WANTED AT ONCE; THOMAS Duplex Coats, one side stylish full topcoat, other side stormproof raincoat; two coats for price of one. You simply wear coat and book orders. We deliver and collect. You can make from $300 to $400 every month for full time and from $100 to $150 monthly spare time. You get your pay daily. Get your sample coat free. THOMAS MANUFACTURING COMPANY, Section 3911, Dayton, Ohio.

STOP! WE HAVE IT!!

It's brand new, clever, and NO competition. One minute demonstrates; averages 4 sales per hr.; 60c com. each sale; out of town crew managers and salesmen write for contract. Don't miss this. Room 1127, 140 S. Dearborn.

$12 DAILY EASY TO INTRODUCE EARLY fall and winter sweaters, silk wool and artificial silk; 33 colors; snappy styles, for girls, men, women; every home a prospect; we turn; take orders; we del. and coll.; your pay daily; get your own sweater free. Mac-O-Chee Mills Co., List 1902, Cincinnati, O.

AGENTS—TAKE ORDERS FOR COMBINATION TOP COATS AND RAINCOATS; $25 Spade Sport Coats at $7.50. Big commissions advanced. We deliver and collect. Write UNERDA RAINCOAT CO., 1622-26 W. Division-st., Dept. 104, Chicago.

CONTACT MAN WANTED—
America's leading importer of firearms, ammunition and hunters' supplies would consider application from reliable salesman to represent his line on a commission basis; State references, past experience and territory covered. A. E. Stoeger, 224 E. 42d-st., New York City.

WHY WORK FOR OTHERS? START AND operate your own business; our system proprietary specialty manufacturing offers wonderful opportunities to make $100 to $500 weekly; openings everywhere; we furnish everything and help you make good; small capital starts; booklet FREE. NATL. SCIENTIFIC LABS., 209 Monroe, Richmond, Va.

AGENTS—100% AND MORE PROFITS! $250 daily easily possible. New scientific discovery, used by autoists, engineers, motormen, stenkeepers, housekeepers, shops, etc. Sensational. Sells on demonstration. Exclusive territory available. Write immediately for agency. ROTH COMPANY, 188 West-st., New York, Dept. 1.

Miscellaneous.

MAN — ONE OF THE SALES DEPARTments of 3 well established, rapidly growing advertising organization has an opening for a young man, 24 to 29 years of age, moderately college trained, who is desirous of taking up advertising selling as his future work. He will be associated with keen, aggressive, high caliber men. His future will rest entirely on his ability to produce; salary responsible at start, increasing in proportion to his development. This position affords the man who can meet our requirements a good chance to advance into another department of our business. Only applicants who are able to furnish the best of business and personal references necessary will be considered. We are convinced that you can qualify, give your reasons in a letter. Address L A 501, Tribune.

PACKERS AND STOCKMEN.

Also Sorters, in our merchandise and shipping departments. Good pay and rapid advancement.

SEARS, ROEBUCK & CO.,
Homan-av. & Arthington-st.

LABORERS.

Good working conditions.

JOS. T. RYERSON & SONS,
16th-st. and Rockwell,
Door 3.

YOUNG MEN.

Wholesale auto supply house has several good positions open to young men 18 years or over; excellent opportunity to learn auto supply business; good salary and bonus and good salary. Apply Mr. Lajor, 2d floor. NEW ENGLAND MILLS CO., 849 Washington-blvd.

YOUNG MAN,

Clean cut, ambitious 19-22 years, excellent opportunity to work into sales organization with large mfg. firm; will fill orders while learning and also assist on sales counter. Gentile. Apply 1804, 29 E. Madison-st.

ORDER PICKER.

Sash and door department; must be familiar with sash, doors, and moldings; good wages; steady work; excellent opportunity for advancement. Apply employment desk. HARRIS BROS. CO.,
1349 W. 35th-st. 1 blk. E. of Ashland-av.

BOYS' WORKER—THE JEWISH ORPHAN Home of Cleveland is looking for a boys' worker; minimum salary $900 with maintenance; residence required; addition of wife increases size of position; increase with satisfactory service every six months for first few years. Write for details to Superintendent, 5000 Woodland-av., Cleveland, O.

250 MEN

To distribute circulars, Monday at 7 a. m.; pay in full at night; steady work.

THOMAS CUSACK CO.,
133 S. GREEN-ST.

PIANO MOVERS.

4 strong, careful men, experienced in handling pianos, for our new White truck. Inquire for Mr. Winkler. CABLE PIANO CO., Wabash and Jackson.

COLLECTOR—PART OR FULL TIME TO call in small room and collect. Workers furnished collection agency; liberal commission with prospects later on of permanent position and guarantee. Call 1 to 2 p. m. Room 1000, and ph. number. Address L L 142, Tribune.

TRUCKERS—STRONG, ACTIVE MEN. PERmanent for warehouse; good opportunity for advancement for good men. Apply before noon. JOHN SEXTON & CO., 333 W. Illinois.

Young Man, Model 36

or 37 to assist clothing salesman on road. Call 1400, H. C. LYTTON BLDG. after 10:30 Monday; experience preferred.

RESTAURANT MAN — NORTH SIDE; ONE experienced in small restaurant business; excellent opening for capable party. See Carl Heim, 1 W. Van Buren-st., 3d fl., Monday afternoon.

MEN—YOUNG, AGED 18-20 YRS., FOR GENeral work; must be strong and handy; no experience necessary; wonderful chance for advancement; must live on South Side. See Mr. Gallagher, 3408 S. Michigan-av.

NIGHT WATCHMAN.

Man as night watchman and porter. Apply PROGRESS TAILORING CO., 107 W. Harrison.

PACKER,

Experienced in books preferred. GROSSET & DUNLAP, 1019 W. Jackson-blvd.

FURNITURE MOVERS

and van men; highest wages paid. Apply 4837 Cottage Grove-av.

MAN YOUNG FOR SHIPPING AND ORder department in essential oils and chemicals. State age, salary, and phone. Address L 8 543, Tribune.

WAITER.

Good country man for night work; good pay. Central Lunch Room, 3613 Roosevelt-rd.

BANJO PLAYER—IMMEDIATELY. For dancing. National Academy of Dancing, 431 S. Wabash.

HOTEL STORAGE ROOM MAN—FAMILIAR with perpetual inventory system. Address J G 414, Tribune.

SKIP TRACER — FULL OR PART TIME with auto exp. only. Address H J 387, Tribune.

MAN—TO ACT AS COOK, BUTLER, AND DO general work around bachelor's apartment. For appointment ph. Superior 2007 Monday.

MAN—YOUNG, ABOUT 18, FOR PARTS department; salary $17 wk.; fine opportunity. Address L F 131, Tribune.

LAD—STRONG, BRIGHT EXPERIENCED IN fire house; opportunity for young trade. Paris Dyeing & Cleaning Co., 312 W. 51st-st.

WASHUP MAN—EXPERIENCED. FOR CYlinder pressroom. Norwood Press, 653 Plymouth-ct. MR. WILLIAMS.

PORTERS—WHITE. APPLY 8:30 A. M., MR. FORBES, basement.
BOSTON STORE.

MAN—YOUNG, TO PACK AND FILL STAtionery orders. Apply schoolhouse, 49d and Hermitage-av.

MAN—FOR STOCKROOM; ONE FAMILIAR with brass and produce preferred. Call 224 W. Lake-st.

Employment Agencies.

TECHNICAL POSITIONS—STRUCT. TRAC. draftsmen, up to $3600; 2 years' exp. mec. Chicago, $160; 1 Ch. draft., steel fabr., shop and arch.; bridge constr. engr., Fla.; steady position; 1 mfg. furnaces, heating appliances, and many other vacancies. Association Employment, Inc., 63 E. Adams-st.

SR. ACCOUNTANT—Public accts.....$250
COLLECTION CORRESP.....$130-150
COONEY-RYAN AGENCY,
SUITE 1202, 20 E. JACKSON. WAB. 7421.

HANDY CARP. $30 AUTO MECH. ..75c
Sheet Metal Mfg. $60 Blacksmith ..$75 hr.
Painter, inst. $100 p. w. Cook, helper, $90 p. w.
BUSCH AGENCY, 157 W. Randolph-st.

EXCEPTIONAL DRAFTSMEN AND DEsigners, $60 to $90. Archt. constabulary, mas. $75. Cut stone drt., to $60.
ARCHITECTS' AGENCY,
Blue Prints at 115 S. Dearborn-st.

WANTED—MALE HELP.
Miscellaneous.

CHECKERS
to check merchandise in packing room.
Married Men Preferred.
30-35 Years.
Permanent Positions.
Experience Not Necessary.
BUTLER BROTHERS,
4 blocks west of City Hall.
426 W. Randolph-st.

SKIP TRACER, EXPERIenced, for large installment furniture house; must furnish first class references and state where last employed; one living on Northwest Side preferred. Address L S 510, Tribune.

PACKERS.
CHINA AND GLASSWARE PACKERS; EXCELLENT WORKING CONDITIONS. APPLY 14TH FLOOR.
MANDEL BROTHERS.

I WANT YOU

To work for me. Be my representative in this project. I don't care if you have never sold before. I will teach you and make it so plain and simple you will be surprised when you see how easy it is to make big money without investment and receive good remuneration for the time and concentration you give this work. Call in person 9 a. m. to 3 p. m., Suite 710, 111 W. Washington. MR. McFARLANE.

MEN—YOUNG, 16 TO 22; OPENING FOR 300 boys with sheet metals, painting, plumbing, and carpenter contractors; good pay while learnings; opportunity to learn a real trade.

NO CHARGES.

Night School for Journeymen Machinists, Steam Fitters, Building Trade School, 532 S. Throop-st., 1st fl.

MEN,
BOHEMIAN SPEAKING.
Don't delay to see me at once. Can make $35 to $75 per wk. Help me to handle Bohemian trade. See me today. Big campaign on. Dept. Mgr., 424 First National Bank Bldg.

PACKER — EXPERIENCED, to look after candy packing dept. Must be a hustler. Shotwell Mfg. Co., 3501 Potomac-av. Ph. Albany 3676.

CLOTHING MODEL.

We have a very good opening for thoroughly experienced, good looking young man who carries his clothes well and can wear size 38; this is a road position with one of our salesmen and affords an unusual opportunity to learn the selling game. Apply COHN, KISSMAN & CO., 318 S. Wells-st.

THIS MEANS YOU.

If you are seeking steady outdoor work which pays on average of $35 a week, evening 3 nights a week for club and lodge meetings, on North and West Sides for men with or without experience, to drive automobiles — opportunities for ambitious men to advance. Yellow Cab Co., 57 E. 21st.

MAN AND WIFE, WHITE,

combination camp cooks, for box car railroad camps, for commissary company; must be able to make up daily reports; also not apply unless experienced; wages, $150 per month board and sleeping quarters. Apply Room 935 Hearst Bldg., 326 W. Madison-st.

NEAT APPEARING

single young man, age 21 to 30, for position in Michigan requiring some traveling. Must be willing to go to work at once. Write application to W. W. PHELPS, 509 S. Wabash-av., City.

ORDER PICKER.

Young man for wholesale fancy goods and novelty jewelry house.
ISAACS-KAHN CO.,
18-20 S. Market.

PACKERS.

Several men for packing drugs and sundries.
UNITED DRUG CO.,
1416 W. 37th-st.

MAN—IN EACH TOWN, TO PLACE AUTO sun shade, refrigerator, bath fixtures, silver mirrors, furnish beds, chandeliers, by new method; $150 daily; no capital or experience required. Outfit furnished. Write today. GUN METAL CO., 24 Ohl, Decatur, Ill.

FURNITURE HELPERS.

Experienced, on our auto trucks. Apply at once, 1130 W. Harrison-st.
John M. Smyth Co. Garage.

WATCHMEN—TWO

for night; competent for oil burning heating plants; short hours. SLOAN VALVE CO., 4300 W. Lake-st.

PACKERS,

Experienced, for general merchandise; permanent; good wages. Apply 1300 W. 35th-st.

FREIGHT CHECKERS.

Wholesale grocery experience, AUSTIN NICHOLS & CO.,
465 S. 22d.

YOUNG MAN.

Take charge shipping, receiving. Excellent opening, leading to sales position. Apply own handwriting. Address K P 340, Tribune.

MEN WANTED

To manufacture storage batteries. No experience necessary. VESTA BATTERY CORP., 3100 Indiana-av.

MAN—FOR SODA FOUNTAIN WORK; EXperienced, excellent opening; North Side. Apply 9 a. m. to 5 p. m. CAHN DRUG CO., 22 E. Van Buren-st., 3d fl., 3-4 p. m., any afternoon.

MAN AND WIFE—TO TAKE CARE OF NICE home for family of 2; board, private flat in garage with heat and electric light, and salary of $80 a month. Address K Z 581, Tribune.

PACKER AND ORDER CHECKER—EXPERIenced, in wholesale workmen's clothing house; one who is familiar with all branches; state age, experience, salary; ref. req. Address L P 413, Tribune.

MAN—YOUNG,

Work in stock room. The A. Y. G. CO., 127 S. Franklin-st.

MEN—TO INTRODUCE PAT. COMBINATION kitchen set; every home a prospect; you take orders; we del. and coll.; your pay daily; earn $5 Mathews Co., Set 2105, Cincinnati, O.

PACKER

Experienced. WALTER ROWAN BATTERY SUPPLY CO., 5426 Broadway.

MEN—2, WITH SHIPPING ROOM EXP., packing, etc. Apply 1200 W. Monroe.
RUSSELL ELECTRIC CO.,
340 W. Huron-st.

MEN'S SHIRTS: BIG SELLERS. FACTORY to consumer; unique 10 window; complete line. Exclusive patterns. Free samples. Address J M 319, Tribune.

ELEVATOR MEN—WHITE, EXPERIENCED in hydraulic. Apply 8:30 a. m. Mr. Forces, Basement.
BOSTON STORE.

MAN—YOUNG, FOR WHOLESALE TECHNical line, no experience necessary, $75, permanent and opportunity; state age, etc. Address M J 282, Tribune.

Experienced Dishwasher,

White; $46 per month, room and board. Washington Park Hospital, 457 E. 60th-st.

FURNITURE ORDER PICKER—ALSO PACKer; experienced men only. Apply 6th floor, Dept. 6.
BOSTON STORE.

SHIPPER-EXP.

For packing small frames set with glass. Apply BIRD-ZYKES CO., 2215 S. Michigan.

MAN—YOUNG, AS DOOR MAN FOR EVEning show in S. W. section; good salary. Apply to Manager Sunday afternoon, Franklin Theater, 3131 and Calumet.

MAN—YOUNG, TO ASSIST PACKAGES and work in parcel post dept. Parts Dyeing & Cleaning Co., 312 W. 51st-st.

MEN—YOUNG, 2; SHIPPING, AS HELPERS in dye house; opportunity to learn trade. Paris Dyeing & Cleaning Co., 312 W. 51st-st.

WASHUP MAN—EXPERIENCED. FOR CYlinder pressroom. Norwood Press, 653 Plymouth-ct. MR. WILLIAMS.

PORTERS—WHITE. APPLY 8:30 A. M., MR. FORBES, basement.
BOSTON STORE.

MAN—YOUNG, TO PACK AND FILL STAtionery orders. Apply schoolhouse, 49d and Hermitage-av.

MAN—FOR STOCKROOM; ONE FAMILIAR with brass and produce preferred. Call 224 W. Lake-st.

Employment Agencies.

TECHNICAL POSITIONS—STRUCT. TRAC. draftsmen, up to $3600; 2 years' exp. mec. Chicago, $160; 1 Ch. draft., steel fabr., shop and arch.; bridge constr. engr., Fla.; steady position; 1 mfg. furnaces, heating appliances, and many other vacancies. Association Employment, Inc., 63 E. Adams-st.

SR. ACCOUNTANT—Public accts.....$250
COLLECTION CORRESP.....$130-150
COONEY-RYAN AGENCY,
SUITE 1202, 20 E. JACKSON. WAB. 7421.

HANDY CARP. $30 AUTO MECH. ..75c
Sheet Metal Mfg. $60 Blacksmith ..$75 hr.
Painter, inst. $100 p. w. Cook, helper, $90 p. w.
BUSCH AGENCY, 157 W. Randolph-st.

EXCEPTIONAL DRAFTSMEN AND DEsigners, $60 to $90. Archt. constabulary, mas. $75. Cut stone drt., to $60.
ARCHITECTS' AGENCY,
Blue Prints at 115 S. Dearborn-st.

WANTED—MALE HELP.
Employment Agencies.

SALARIED POSITIONS.

$3,000 to $25,000 upward; all lines. If you are now earning between these figures and are desirous of considering new connections, communicate with the undersigned, who will negotiate preliminaries. Method is provided through which you may receive overtures in confidence, without initiative on your part and without jeopardizing present connections. A confidential correspondence service. Not an employment agency. Established 1910. Send name and address only for particulars.

R. W. BIXBY, INC.,
9 Lockwood Bldg., Buffalo, N. Y.

SPECIAL FOR MONDAY.

SR. ACCOUNTANT—Public accts.....$250
2 JR. ACCOUNTANTS—1 year or more experience.....$175
DETAIL Manufacturing.....$175
LEDGER CLERK—Manufacturing.....$150
BANK CLERK.....$150
CLAIM MAN—Auto insurance exp...$150 up
ASSISTANT—To head bkpr.....$145
2 JR. RATE CLERKS.....$140
JR. CLAIM CLERK.....$133
INTERLINE PERCENTAGE CLERK....$125
2 STATISTICAL CLERKS—High grade.....$25
Atms. and advancement assured
15 Office Clerks.....$100-125
6 STENOGRAPHERS—At openings..$110-150
BOYS AND JR. CLERKS.....$70-90
SALESMAN—Sporting goods.....$250
SALESMAN—Commercial printing...$200 up
SALESMAN—Washing machine, br. mgr..$300
SALESMA

WANTED—FEMALE HELP.
Stores and Offices.

ABOVE ALL OTHERS

The greatest aid to modern business—

TAKE YOUR STAND at the TOP.

Become a TELEPHONE OPERATOR.

Ideal working conditions.

Salary above the average.

Young women with grammar school education will find this an excellent opportunity to learn a profession. Good salary while learning. Rapid promotion.

Come in and talk it over TODAY.

Operators' Training Dept.,
ILLINOIS BELL TELEPHONE CO.,
311 W. Washington-st., 9th Floor.

CLERICAL POSITION

Where there is a future for those with the ambition to succeed in business is now open in our office.
Young women of ability will find this an excellent opportunity.

BUTLER BROTHERS,
427 W. Randolph-st., South Bldg., 13th flr.

CLERKS—GIRLS 17 TO 25 YEARS OLD. GOOD STARTING SALARY AND RAPID ADVANCEMENT.
These positions are for persons of refinement and in offices where the surroundings and associates are of the best.
Apply
ILLINOIS BELL TELEPHONE COMPANY,
230 W. Washington-st., 2d Floor.

CLERK—JUNIOR.
For mailing department; splendid opportunity for grammar school graduate.
Apply employment bureau,
EDISON ELECTRIC APPLIANCE CO., INC.,
5660 W. Taylor-st.

CLERK.
Young lady. Gentile, 20 to 25 years old; work consists of maintaining records of stock and sales and figuring invoices; one who is accurate at figures and good penman. This is a permanent position, with opportunity for advancement; liberal salary and pleasant environment; 7½ hours per day; half day Saturday.
FEDERAL MINIATURE LAMP DIVISION,
920 S. Michigan-av.

ADDRESSERS,
Experienced piece work hand addressers, $50 per thousand. No home work. We have an unlimited amount of work; printed form letters. Salary will be in proportion to quality of work. In replying give full details of age, schooling, and experience. Address L S 574, Tribune.

CLERK—FOR GENERAL OFFICE WORK; one with ambition and brains, who can take responsibility and know that details of her work are right. Salary will be in proportion to quality of work. In replying give full details of age, schooling, and experience. Address L S 574, Tribune.

CLERK—YOUNG LADY, 24 TO 30, SOME clerical and steno. exper., energetic, neat, tactful, intelligent, executive ability to dentist; $25 a wk. to start; dental exper. not necessary. Address L S 507, Tribune.

CLERK.
Young lady for general office work; must be accurate at figures. State age, experience, salary expected. Address O 389, Tribune.

CLERK—IN LARGE LAW OFFICE, TO ASsist at switchboard and co other clerical work; good opportunity for bright and willing girl; state age, education, experience, and salary expected. Address M 595, Tribune.

CLERK,
for filing and general office work. Phone or call G. H. Den. BUNTE BROS., 3301 Franklin-blvd.

CLERK—FOR MAIL DESK AND TELEgrams; good opportunity for advancement. Apply employment department. LINK BELT CO., 329 W. 39th-st.

CLERK—SPANISH LADY FOR CORRESpondent and general office work; permanent position. Address L S 575, Tribune.

CLERK—FOR CARD RECORD DESK, NEAT, plain handwriting. Salary $75 month. State age and exp. Address K T 535, Tribune.

CLERICAL.
We have a few positions open for checkers for our accounting department; also mail inspectors; good education only required. Girls' office cafeteria, meals at cost; 1 block east State-st., 3 blocks south Chicago-av. Phone Superior 7900. J. E. SPAULDING, 660 Case-st.

COMPTOMETER OPERATOR.
Excellent opening for experienced young woman.
Apply
SWIFT & COMPANY,
Union Stockyards,
General Office.
Employment Bureau.

COMPTOMETER OPERATOR—YOUNG LADY six to twelve months' experience; good opportunity for advancement; permanent; latest type office. Apply 208 W. Randolph.

CORRESPONDENTS.
WOMEN.
We would like to employ a few women who are really mail order correspondents, with actual mail order training; salary and working conditions are good.
We can also use quite a number of young women, preferably with a high school training, who would like to become correspondents and who are willing to go through the necessary stages of training to accomplish this end, willing to pay a good salary while in training.
We can also use some young women for office work, either with or without experience. When you apply, ask for Mrs. Weaver.
MONTGOMERY WARD & CO.
618 W. CHICAGO-AV.

DICTAPHONE OPERATOR.
Splendid opportunity for young lady who has had one or more years' experience. For further particulars call Mansfield 2000. Mr. Oliver.

DICTAPHONE OPERATOR—EXPERIENCED; splendid opportunity; conditions. SCOTWELL-MFG. CO., 3501 Potomac-av., cor. St. Louis-av. Take Grand-av. car to Central Pk.-av. or Humboldt Pk. to Ballou.

DICT. STENO.—GEN. COMPETENT LEGAL, 6 years' exp. Ravenswood 4418.

DICT. OPR.—LUMBER EXP. PREF., BUT not essential. 916 McCormick Bldg.

ELLIOTT-FISHER
operator, experienced on bookkeeping machines for accounts receivable. Liberal salary and good working conditions. Apply Supt.'s Office, 8d floor.
W. A. WIEBOLDT & CO.
"A Good Place to Work."
Milwaukee-av. at Paulina-st.

ENGRAVER GIRL—WHITE, TO DO SHOPPING and learn to engr. 4550 Elliott-av.

WANTED—FEMALE HELP.
Stores and Offices.

BOOKKEEPER—LADY WITH INSTALLment exp. preferred; must be able to take trial balance, good, steady position for right lady. L. Fish Furniture Co., 624 W. North.

Burroughs Bookkeeper.
Experienced operator with knowledge of bookkeeping; must be fast and accurate; permanent position. Apply W. B. HAUN, CHICAGO BARGAIN HOUSE, 180 N. Michigan.

CAN YOU DO THIS?
We want a bright, keen, wide awake girl to take charge of our stencil cutting and addressing department; must know how to operate Elliott stencil cutting and addressing machine. Call 1309 W. Harrison-st. Monday morning, ready for work. Ask for Mr. Parkin.

CAPABLE YOUNG LADY
for general office work; one with experience in handling cash preferred. Apply Rm. 508, 105 W. Monroe.

CASHIERS AND INSPECTORS.
Young men and girls living at home can secure good positions with opportunity for advancement.
LOREN MILLER & CO.,
Broadway at Lawrence.

CASHIER
and accts. rec. asst., Fulton or S. Water-st. exper.; must be rapid and accurate at figs.; write salary and phone no. Address F 346, Tribune.

CASHIER—WITH MEAT MARKET EXPEience; permanent position and chance for partnership for one with good reference. General Market House Co., 3714 Cottage Grove-av.

CASHIERS—REFINED LADIES OF GOOD character to work in lunch rooms; experienced preferred; bonus and salary. Apply 227 Ontario-st.

CASHIER IN MEAT MARKET.
2458 N. Clark-st.

CLERICAL POSITIONS FOR
neat appearing girls with or without experience. This work is permanent, in congenial surroundings. Good starting salary, with opportunity for advancement.
HART SCHAFFNER & MARX
24 S. Franklin-st.

CLERICAL POSITION
Where there is a future for those with the ambition to succeed in business is now open in our office.
Young women of ability will find this an excellent opportunity.
BUTLER BROTHERS,
427 W. Randolph-st., South Bldg., 13th flr.

CLERKS—GIRLS 17 TO 25 YEARS OLD. GOOD STARTING SALARY AND RAPID ADVANCEMENT.
These positions are for persons of refinement and in offices where the surroundings and associates are of the best.
Apply
ILLINOIS BELL TELEPHONE COMPANY,
230 W. Washington-st., 2d Floor.

CLERK—JUNIOR.
For mailing department; splendid opportunity for grammar school graduate.
Apply employment bureau,
EDISON ELECTRIC APPLIANCE CO., INC.,
5660 W. Taylor-st.

CLERK.
Young lady. Gentile, 20 to 25 years old; work consists of maintaining records of stock and sales and figuring invoices; one who is accurate at figures and good penman. This is a permanent position, with opportunity for advancement; liberal salary and pleasant environment; 7½ hours per day; half day Saturday.
FEDERAL MINIATURE LAMP DIVISION,
920 S. Michigan-av.

ADDRESSERS,
Experienced piece work hand addressers, $50 per thousand. No home work. We have an unlimited amount of work; printed form letters. Salary will be in proportion to quality of work. In replying give full details of age, schooling, and experience. Address L S 574, Tribune.

CLERK—FOR GENERAL OFFICE WORK; one with ambition and brains, who can take responsibility and know that details of her work are right. Salary will be in proportion to quality of work. In replying give full details of age, schooling, and experience. Address L S 574, Tribune.

CLERK—YOUNG LADY, 24 TO 30, SOME clerical and steno. exper., energetic, neat, tactful, intelligent, executive ability to dentist; $25 a wk. to start; dental exper. not necessary. Address L S 507, Tribune.

CLERK.
Young lady for general office work; must be accurate at figures. State age, experience, salary expected. Address O 389, Tribune.

CLERK—IN LARGE LAW OFFICE, TO ASsist at switchboard and co other clerical work; good opportunity for bright and willing girl; state age, education, experience, and salary expected. Address M 595, Tribune.

CLERK,
for filing and general office work. Phone or call G. H. Den. BUNTE BROS., 3301 Franklin-blvd.

CLERK—FOR MAIL DESK AND TELEgrams; good opportunity for advancement. Apply employment department. LINK BELT CO., 329 W. 39th-st.

CLERK—SPANISH LADY FOR CORRESpondent and general office work; permanent. Address L S 575, Tribune.

CLERK—FOR CARD RECORD DESK, NEAT, plain handwriting. Salary $75 month. State age and exp. Address K T 535, Tribune.

CLERICAL.
We have a few positions open for checkers for our accounting department; also mail inspectors; good education only required. Girls' office cafeteria, meals at cost; 1 block east State-st., 3 blocks south Chicago-av. Phone Superior 7900. J. E. SPAULDING, 660 Case-st.

COMPTOMETER OPERATOR.
Excellent opening for experienced young woman.
Apply
SWIFT & COMPANY,
Union Stockyards,
General Office.
Employment Bureau.

COMPTOMETER OPERATOR—YOUNG LADY six to twelve months' experience; good opportunity for advancement; permanent; latest type office. Apply 208 W. Randolph.

CORRESPONDENTS.
WOMEN.
We would like to employ a few women who are really mail order correspondents, with actual mail order training; salary and working conditions are good.
We can also use quite a number of young women, preferably with a high school training, who would like to become correspondents and who are willing to go through the necessary stages of training to accomplish this end, willing to pay a good salary while in training.
We can also use some young women for office work, either with or without experience. When you apply, ask for Mrs. Weaver.
MONTGOMERY WARD & CO.
618 W. CHICAGO-AV.

DICTAPHONE OPERATOR.
Splendid opportunity for young lady who has had one or more years' experience. For further particulars call Mansfield 2000. Mr. Oliver.

DICTAPHONE OPERATOR—EXPERIENCED; splendid opportunity; conditions. SCOTWELL-MFG. CO., 3501 Potomac-av., cor. St. Louis-av. Take Grand-av. car to Central Pk.-av. or Humboldt Pk. to Ballou.

DICT. STENO.—GEN. COMPETENT LEGAL, 6 years' exp. Ravenswood 4418.

DICT. OPR.—LUMBER EXP. PREF., BUT not essential. 916 McCormick Bldg.

ELLIOTT-FISHER
operator, experienced on bookkeeping machines for accounts receivable. Liberal salary and good working conditions. Apply Supt.'s Office, 8d floor.
W. A. WIEBOLDT & CO.
"A Good Place to Work."
Milwaukee-av. at Paulina-st.

ENGRAVER GIRL—WHITE, TO DO SHOPPING and learn to engr. 4550 Elliott-av.

WANTED—FEMALE HELP.
Stores and Offices.

EDIPHONE OPERATOR—TO WORK FOR court reporter; prefer one having some shorthand experience, desirous becoming court reporter. Address S 523, Tribune.

ELLIOTT-FISHER OPERATOR — COMPEtent, for position immediate Northwest Side. Good starting salary to right party. State experience and qualifications fully. Address L J 508, Tribune.

EXPERIENCED GROCERY
SALESLADIES.
Chain store experience preferred. Pleasant work and good salaries. Must live on North or Northwest Side. Apply to Mr. Deering.
JOHN R. THOMPSON CO.
WAREHOUSE,
128 W. KINZIE-ST.

FILING EXECUTIVE.
Young woman with full knowledge of filing systems, including library bureau, automatic; take complete charge of large filing department; must have successful past references and ability to supervise several clerks to produce results; good opportunity for high grade person; state pay, education, experience, salary. Address L J 100, Tribune.

FILE CLERK.
West Side office; pleasant working conditions; good opportunity for advancement; high school graduate preferred; state age, education, experience, salary. Address L L 99, Tribune.

FILE CLERKS.
Young ladies, with or without experience; good opportunity for advancement; permanent; large loop office. Apply 208 W. Randolph.

FILING CLERK.
Young lady in filing dept.; good opening; pleasant location; must live North or Northwest Side; state education, references, and experience. Address L P 509, Tribune.

GENERAL OFFICE WORK.
Young lady for miscellaneous work; pleasant office; good opening for bright, active person. Experience not essential, but prefer high school graduate. State age, education, and salary expected. Address L L 97, Tribune.

GENERAL OFFICE.
Young ladies with experience for clerical positions. Must be over 20 years of age.
AUTOMATIC ELECTRIC CO.,
1001 W. Van Buren-st.

GENERAL CLERK—REAL ESTATE OFFICE. Must be good at figures; give full particulars in first letter. Address L S 517, Tribune.

GIRL — WE HAVE A GOOD
opening for a bright young lady who has had experience in pay roll work and following up of references of new employees. Good opportunity for right girl. We also have an opening for a girl typing stencils and duplicator work; hours 8:30 to 5; 10 o'clock Saturday.
NATIONAL TEA CO.,
1000 Crosby-st.
Just north of Montgomery Ward's.

GIRLS.
We have several openings for bright young ladies for general office work, order writing, typing, stencils and duplicator work; hours 8:30 to 5; 10 o'clock Saturday.
GEO. RASMUSSEN CO.,
1000 Crosby-st.
Just north of Montgomery Ward's.

GIRL
to assist in orthopedic department. Apply Employment Office, 5th floor.
THE FAIR,
State, Adams, and Dearborn.

GIRL
to help fill orders and wrap packages in pattern department, near Northwestern station.
WOMAN'S WORLD,
107 S. CLINTON-ST.

GIRL.
Filing and lookup work; permanent position; experience not necessary; good opportunity and place where conscientious effort will be rewarded. Call and see MISS STEVENS, near Northwestern station.
521 W. MONROE, 2D FLOOR.

GIRLS,
16 to 18 yrs. of age, for beginning office work; good opportunity for advancement. Apply Miss Lindsey.
WILSON BROS.,
528 S. Wells.

GIRL, 16, FOR CLERICAL work in lge., lt., airy tailor shop; good oppor. for adv. M. BORN & CO., 540 S. Wells.

GIRL—FOR OUR OFFICE WE WANT A high school graduate who has learned to think. We will teach her all the rest of the work she will have to do and pay her well when she proves her ability. Pleasant office surroundings, congenial to a girl of good home training; promising future. Address S 573, Tribune.

GIRL
For order dept., wholesale merchandise or jobbing house experience desired, to price, route, and prepare orders for shipments; South Side; state experience and salary. Address K X 225, Tribune.

GIRL ABOUT 16
For office work in wholesale house. Must write neat hand. Apply
FITKIN & BROOKS,
16 E. Lake.

GIRLS FOR GENERAL OFC. work; bright; exp. not nec. Address L A 402, Tribune.

GIRL—EXPERIENCED, ALL AROUND CLERical worker and typist for our advertising department; one with some experience around a large printing office preferred, to do filing, checking of bills, etc. Address L O 369, Tribune.

GIRL—FILE; 16 TO 19; GENTILE; INSURance office in loop; must be neat and bright and have some high school training; state age, education, phone No. Address L L 91, Tribune.

GIRL
16 years or over for office work.
FULLER MORRISSON CO.,
540 W. Randolph.

GIRL—YOUNG, ABOUT 17 YRS., TO WORK in our sales promotion dept.; does not need to be typist; good starting salary; half day Saturdays. Address L P 275, Tribune.

GIRLS — 2, CIGARS AND CANDY; NEW North Side hotel; perm.; must have personality, experience, best of references, and live while in training. Address L G 455, Tribune.

GIRL—FOR GENERAL OFFICE WORK WITH knowledge of stenography. IRA FISHER, 117 E. South Water-st.

GIRL—FOR GENERAL OFFICE WORK; must understand bookkeeping and stenography. 1144 W. Superior-st.

GIRL—BRIGHT; FOR GENERAL CLERICAL work; typewriter operator. Address L F 532, Tribune.

GIRL — LIGHT OFFICE WORK; TYPIST preferred; $14. L. A. BAIN & CO., 1655 W. Madison-st.

GIRL—FOR LIGHT OFFICE WORK; REF. desired. BOULEVARD ELECTRIC SHOP, 4701 Indiana-av.

GIRLS — EXPERIENCED, FOR GENERAL office work; must be good at figures. BREWERS, 6320 Harvard-av.

GIRL—FOR GENERAL OFFICE WORK; steady position; over 21 yrs. old. Surgical Supply & Drug Co., 60 E. Randolph.

GIRL—FOR GENERAL OFFICE WORK ON South Side; must be good at figures; salary $20. Address L S 207, Tribune.

GIRLS—FOR FILING AND GENERAL OFfice work. Apply Employment Dept. HIBBARD, SPENCER, BARTLETT & CO.

GIRL—18-21, TO OPERATE SWITCHBD.; DO clerical work; permanent. Room 909 City Hall Square Bldg.

GIRLS—TO DO FOLDING AND COUNTING of stamped linen. MOLTER-REINHARD & CO., 366 Monroe-st.

GIRLS—CLERICAL; PERMANENT POSItion. SWARTCHILD & CO., 29 E. Madison. Room 406.

GIRLS—FOR INSERTING CIRCULARS; NO experience necessary. Apply 208 N. Wells. Room 302.

GIRL—YOUNG, TO LEARN TO SELL MILlinery and gowns. Little Rose Shop, 63 E. Cedar-st.

GIRLS—ADDRESS ENVELOPES. ADDRESS O 290, Tribune.

GIRLS — OFFICE; STEADY POSITIONS. J. E. SPAULDING, 302 S. Market. 8th fl.

GIRL—YOUNG, TYPIST AND GENERAL OFfice work; $15. Address L S 251, Tribune.

WANTED—FEMALE HELP.
Stores and Offices.

GIRLS
AND
YOUNG WOMEN,
OFFICE WORK,
WITH OR WITHOUT
EXPERIENCE.
PERMANENT POSITIONS.
BEST PAY, GOOD HOURS.
The opportunity for really capable and sincere girls and young women to advance are most excellent, and the faster you do advance the better we are pleased. Our offices are light and airy. Our building is fireproof. A most inviting rest and reading room. Free a most inviting rest and reading room. Free library; our own cafeteria and restaurant, where pure, wholesome food is sold at cost. Paid vacations and many other advantages tend to make working here pleasant. Come in and talk to Mrs. Weaver about a good position.
MONTGOMERY WARD & CO.
618 W. CHICAGO-AV.

GIRLS AND YOUNG WOMEN
CASHIERS,
INSPECTORS,
MESSENGERS,
AND VARIOUS OTHER POSITIONS IN OUR MERCHANDISE DEPARTMENTS. EXPERIENCE NOT ESSENTIAL. WE GIVE YOU THOROUGH TRAINING. RAPID PROMOTION AND ADVANCEMENT. APPLY 14TH FLOOR.
MANDEL BROTHERS.

GIRLS.
YOU WILL LIKE OUR CLERICAL POSITIONS.
With nearly 10,000 girls and women employed in our business, we feel justified in asserting that you will like our clerical work.
We need several more.
Our offices are light, airy, and healthful. The work is interesting and experience is not necessary.
Permanent employment at a good salary is assured.
WESTERN ELECTRIC CO.,
48th-av. (Cicero) and 24th-st.

GIRLS
AND
YOUNG WOMEN,
2940 MILWAUKEE-AV.,
FOR OFFICE WORK.
We are now ready to increase our office force. If you have a grammar school education or better we would be glad to talk to you regarding one of these office positions. We will also do typing to quite a number of bright girls; this teaching will be done at our expense and we will pay full salary while learning.
NORTHWEST OFFICE,
2940 MILWAUKEE-AV.

GIRLS
over 16 for inspectors and wrappers. Must bring proof of age. Apply Employment Office, 5th floor.
THE FAIR,
State, Adams, and Dearborn.

GIRLS
for general office work. Apply Employment Office, 5th floor.
THE FAIR,
State, Adams, and Dearborn.

GIRLS.
The Chicago Engineering Works, located in Ravenswood, needs several girls for general office and drawing department work. We will pay you a good starting salary. Ideal surroundings in our pleasant new office bldg., located in the prettiest part of Chicago. Our Mr. Baker will be glad to talk with you Monday morning. Call at 2154 Lawrence-av.

GIRL — YOUNG, FOR GENERAL OFFICE work; must be a good stenographer and not afraid to work in an out of the way place on the Southwest Side, near 55th and Western; arrangements can be made to call for West Side girl each morning; salary to start $20 per week with good chance for advancement. In reply give experience, address and phone. Address K T 356, Tribune.

GRAPHOTYPE OPERATOR—EXPERIENCED, rapid, accurate; permanent position. State age, education, experience, and salary expected. Address O 109, Tribune.

HIGH SCHOOL GRADUATES OR EQUIVAlent, who earnestly seek to enter business; salary $15-$18; exceptional chance for advancement if made of the right stuff; no experience necessary; must live on South Side. See MR. GALLAGHER, 3401 S. Michigan.

INDEX DEPARTMENT.
Snappy worker to take charge of files for mail order firm; index, visible equipment; girl with executive ability to handle six to ten girls and get maximum output. Must have experience in filing system lists of half million names. Splendid opportunity. Address L O 368, Tribune.

Inexperienced Girl Wanted.
Rudolph Wurlitzer Co., 329 S. Wabash. See Mr. Montag.

JACKSON BEACH HOTEL,
1552 E. 63D-ST.
Clerk with knowledge of figures.

LADY—OF GOOD PERSONALITY AND FAIR education for salable position with reliable corporation; must be loyal and faithful to her work capable of gradually assuming responsibility and willing to learn part of company's business. Must be able to work without a boss. Phone Dearborn 9555 for appointment.

LADY — INTELLIGENT, FOR STENOGraphy and bookkeeping work; fine opportunity for ambitious person; age 20 to 25. Address S 542, Tribune.

LADY—YOUNG, IN DOWNTOWN PUBLISHer's office, to all orders; pleasant working conditions; state age and salary expected. Address O 465, Tribune.

LADY—YOUNG, FOR GENERAL WORK IN jewelry store; prefer one from neighborhood. Call Applebaum & Kahn, 4759 N. Kedzie.

LADY—YOUNG, SOME KNOWLEDGE BKPG. and typing. Apply bet. 8 and 9 Monday morning. 7047 Jeffery-av.

LADIES — YOUNG, TO CHECK MAILING lists; temporary position; good salary. Apply 1200 W. 35th-st.

LADY—YOUNG, COST CLERK WHO CAN do stenographic work; must be bright and willing. Address L S 206, Tribune.

LADY—YOUNG TO ASSIST IN X-RAY AND extracting office. N. S.; state age, experience and salary. Address L K 589, Tribune.

LADY—YOUNG, TO WORK IN PARCEL post dept.; rapid writer. PARIS DYEING & CLEANING, 312 W. 31st-st.

LEDGER CLERK.
Young lady, good at figures. Must have accounts receivable ledger experience. Unusual chance for good starting salary for the right girl. JEWEL ELECTRICAL INSTRUMENT CO., 1640 W. Walnut.

LEDGER CLERK—GIRL TO DO CLERICAL work at ledgers. Bookkeeping not necessary; any bright, accurate girl can do it. Good pay to interested girl. HAROLD LACHMAN CO., 200 S. Peoria.

LOOKUP WORK—ATTRACTIVE AND INteresting position looking up information for correspondents. Good pay now; good future. HAROLD LACHMAN CO., 200 S. Peoria.

MAIL DESK.
Young woman, for handling outgoing mail; one who has had experience in circular letter house; Gentile. Write fully, stating age, experience, salary expected, and phone number. Address L S 86, Tribune.

MAILING GIRLS.
16 to 18 years of age, ambitious and bright; small, congenial office; good hours and excellent opportunity for advancement. Call Monday between 9 and 12. Ask for Mr. Ingham. 1200 W. Harrison-st.

MARKER AND BILLER—IN CLEANING plant; typist preferred. HALSON, 4343 Cottage Grove.

OFFICE ASSISTANT.
Young lady, neat and refined, for permanent position in office of lge. printing co. Must be rapid and accurate at figures. PRINTCRAFT BOOKBINDING CO., Polk-st. near Clark.

OFFICE ASSISTANT—PRINTING OFFICE experience preferred; permanent; good pay. Call Yards 1057.

ORDER WRITER.
Young lady capable of copying orders accurately; one with experience preferred; also typist to copy and route and take charge of order writers. Permanent position; excellent opportunity. Apply W. H. HAUN, CHICAGO BARGAIN HOUSE, 180 N. Michigan.

PUBLIC STENOGRAPHER. OFFICE EXchanged for work. Two North Shore hotels, same block; good opportunity capable girl. Rm. 2061, 6761 Sheridan-rd.

WANTED—FEMALE HELP.
Stores and Offices.

OPERATOR FOR BURROUGHS CALCULATOR.
Must be accurate and rapid worker. Splendid opportunity. Apply 8:30 Monday morning, Mr. Derby.
THE BETTER TIRES CO.,
18th and Michigan.

RECORD CLERK.
Girl, good penman, in alteration dept.; one handy with needle preferred. Apply 4th floor, Mr. Rolle.
F. B. GEORGE & CO.,
131 S. State-st.

RECORD SALESLADY.
Good salary, both Victor and Brunswick lines; position in town nearby; experience not necessary if other qualifications are perfect. Call or address E. A. C., Cable Piano Co., 4th floor Cable Bldg., Wabash and Jackson, Chicago, Ill.

RELIEF SWITCHBOARD OPERATOR AND typist. Temme Spring Corp., 55 E. 25th-st.

SALESWOMEN.
We have scores of people who have been in our employ from four to fifteen years. Their ability and needs, together with the advancement offered, have made our long standing relations quite profitable to all.
We need several more whose qualities and requirements are such as should warrant a similar success with us.
Women of ambition and good personality, with or without experience, will find a field of unusual opportunity here. Openings in almost every department. Apply Supt.'s Office, 8d floor.
W. A. WIEBOLDT & CO.
"A Good Place to Work."
Milwaukee-av. at Paulina-st.

SALESLADY — EXCEPTIONAL OPportunity for a young lady of refinement; must be capable handling highest class patronage and furnish best business and character references. Apply Monday morning only. Hall's Social Stationery, Eight S. Michigan.

SALESLADIES — EXPERIenced, cloak and suit, at once. Bradley Waist Shop, 6456 S. Halsted-st.

SALESLADY ON CLOAKS.
Polish speaking, between ages 25 and 35 years. Must have few years' experience selling. Steady position; good salary and commission to right party. CHICAGO STYLE SHOP, 1449 W. Chicago-av.

SALESLADIES,
Experienced, for our coat, suit and dress depts. Prefer salespeople with specialty store experience. Highest salaries, steady positions. Apply MR. WITTE, 230 S. Michigan.

SALESLADY,
In wholesale cloak and dress house; must be able to wear size 36; good pay; pleasant surroundings. MAX M. KANN & CO., 326 W. Adams-st.

Saleslady—Experienced,
To take charge of new North Side ladies' ready to wear shop; wonderful opportunity; state experience and references. Address M 474, Tribune.

SALESLADIES — IN EXCLUSIVE CANDY shops in various sections of Chicago; must be neat, pleasant and courteous; salary $18 first week; rapid advancement as we grow. Martha Washington Candies Co., 31 W. Washington-st.

SALESLADY-EXP'D.
for ladies' waists and children's wear; good salary and comm. JACOB MAY, 3401 Roosevelt-rd.

SALESLADIES
for hosiery, underwear and waist dept.; good salary. Apply at once, D. S. Komiss & Co., 301-303 S. State-st.

SALESLADIES.
Experienced in millinery; salary or commission. 2138 E. 87th-st.

SALESLADIES—EXPERIENCED, FOR OUR blouse with sweater dept.; permanent positions with highest salaries paid. Apply Chitty & Gruber and Chitty, 107 S. State-st.

SALESLADY—EXP. AS ASSISTANT BUYER for notions, ribbons, etc.; Polish speaking pref.; good salary. Apply JULIUS KOOP, 1633 W. Chicago-av.

SALESLADY—GOOD POSITION FOR EXP. girl in millinery. LORA'S HAT SHOP, 1100 E. 63d-st.

SALESLADY — EXPERIENCED. REFERences required. Apply Styrel Corset & Waist Shop, 2630 W. North-av.

SALESLADIES—HIGH CLASS; ALSO EXPErienced first class fitter. UPTOWN STYLE SHOP, 4653 Sheridan-rd.

SALESLADY—DRY GOODS, WITH EXPERIence. 417 E. 47th-st.

SALESLADY—EXPERIENCED FOR DELIcatessen. 3441 Sheffield-av.

SIX SALESWOMEN WANTed for our candy department. Steady positions for those who are punctual, earnest, and industrious.
Apply 10th floor, Employment Office.
ROTHSCHILD & COMPANY,
State, Jackson, Van Buren-sts.

SODA DISPENSER
One who appreciates a good position. Apply 135 West Van Buren.

SPEEDY TYPIST.
Accurate and fast young lady for billing and typing; good pay, good future. HARRY ALTER & CO., Ogden and Carroll-av. Monroe 7113.

STENOGRAPHER — HIGH SCHOOL EDUcation; permanent position; some experience; opportunity for advancement. Illinois Life Insurance Co., Illinois Life Bldg., 1212 Lake Shore-dr.

STENOGRAPHER
for South Side manufacturers; must be able to do filing, etc.; salary $18 to start. 6152 S. Wabash.

STENOGRAPHER AND BOOKKEEPER, EXperienced; best references required. Apply at once, Alexander Kornhauser & Co., 608 S. Michigan.

STENOGRAPHER—THOROUGHLY EXPERIenced secretarial work; good salary; steady position. Victor X-Ray Corp., Robey and Jackson.

STENOGRAPHER—ONE WITH EXPERIENCE in jewelry business; must have executive ability. Phone Central 0434 or call at Rm. 703, 31 North State-st.

STENOGRAPHER — EXPERIENCED AND capable, law; must be rapid and accurate; salary $35 to start. Irving Park 1000. Address L P 135, Tribune.

STENOGRAPHER — REAL ESTATE EXperience; must have some knowledge of bookkeeping. Call Belmont 6808, 4810 Irving Park-blvd. Palisade 1569.

STENOGRAPHER
or typist beginner; West Side, near loop. Address L N 366, Tribune.

STENOGRAPHER—BRIGHT YOUNG LADY; Ken. Pk. real estate office; work into position of trust; one ready and quick to learn. Address L P 319, Tribune.

STENOGRAPHER,
Experienced; h. s. education; capable and reliable. Apply 623 S. Wabash-av. 2d fr.

STENOGRAPHER—CAPABLE, NEAT, EXPErienced young woman; resident of South Side preferred. Harder's Fireproof Storage and Van Co., 3058 Calumet-av.

STENOGRAPHER AND TYPEWRITER—UNderwood machine; must be rapid and accurate; give ref. and salary expected. Ad. Box S 504, Tribune.

STENOGRAPHER—WHO CAN ALSO ACT AS assistant bookkeeper. Apply 518 S. Wabash, 5th floor.

STENOGRAPHER—EXPERIENCED; GOOD opening; permanent position. Address L O 340, Tribune.

STENOGRAPHER—FOR 5 DAYS WORK IN a small North Side office. Call Lincoln 1247.

STENOGRAPHER—EXP. AND COMPETENT; good opport.; salary to start $25; 5 d. 8. Frazin, 517 Monadnock Bldg.

STENOGRAPHER—CAPABLE; LOOP LAW office; at least five years' exp.; perm. pos. State sal. expected. Address L L 140, Tribune.

STENOGRAPHER—EXPERIENCED; YOUNG college graduate preferred. Mention salary. Address L P 353, Tribune.

STENOGRAPHER AND SWITCHBOARD OPerator—for S. S. real estate office. Call Mon. 1846 or 634-d.

STENOGRAPHER — EXPERIENCED FOR general office work. Zangerle & Petersen, 2417 Cyhenga-av.

STENOGRAPHER—EXPERIENCED; AFTER 5 p.m. Phone Franklin 2740.

WANTED—FEMALE HELP.
Stores and Offices.

STENOGRAPHER.
We offer an unusual position in the small private office of an executive to a young lady with about 6 months' experience.
BUTLER BROTHERS,
4 blocks west of City Hall.
426 W. Randolph-st.

STENOGRAPHERS,
Several, with about 1 year experience; splendid opportunity for bright girls; permanent positions. Apply Supt.'s Office, 8th floor, 8:30 to 10:30 a. m.
THE HUB,
HENRY C. LYTTON & SONS.

STENOGRAPHER WANTED
One who has had first class experience preferred. Selling experience will be helpful although not essential.
Apply 10th floor, Employment Office.
ROTHSCHILD & COMPANY,
State, Jackson, Van Buren-sts.

STENOGRAPHER
and office assistant; young woman, age 20 to 25 years; reliable, accurate, and good penman; state full particulars and salary expected. Address K T 399, Tribune.

STENOGRAPHER.
Temporary position, three weeks' duration. Must be experienced and capable. Salary $30 to $35 per week.
R. C. WIEBOLDT CO.,
1534 W. Van Buren.

STENOGRAPHER.
Experienced stenographer, dictation exclusively. Pleasant office. Good salary. State age and experience. Address L O 402, Tribune.

STENOGRAPHER-SECY.
High grade private secretary to busy executive; loop office; interesting work with good salary; give complete details regarding experience and education; state age, salary desired and phone number. Address L L 93, Tribune.

STENOGRAPHER AND OFfice work. Apply FALSTEIN & TESSLER, 329 S. Franklin-st.

STENOGRAPHER,
20 to 25 years, one who can take dictation in French and English and desires opportunity to develop with a rapidly growing international organization. Address G P 391, Tribune.

STENOGRAPHER—EXPER.; ONE WILLING to do some clerical work; short hours; liberal starting salary for one who qualifies. Apply
COOK ELECTRIC CO.,
2700 Southport-av.

STENOGRAPHER—WITH SUFFICIENT EXperience to take dictation rapidly and handle general office detail; must be neat, about 24 years of age, and live on South Side. Apply Monday before 11 a. m. 2633 Michigan-av., 2d floor.

STENOGRAPHER—IN INTERIOR DECORAtors' office, who can do filing and general office work; good opportunity for adv. to office manager; must have good education; salary to start $15, $20 after 1st mo. 163 E. Ontario-st.

STENOGRAPHER
To act as general office clerk and switchboard operator; one living near Humboldt Park preferred. Humboldt Furniture Co., 2412 W. North-av.

STENOGRAPHER — BEGINNER OR EXPERienced Underwood operator, with multigraph and addressograph experience, by commission firm at Harlem and Grand-av. Mention experience, address, phone, and starting salary. Address L C 528, Tribune.

STENOGRAPHER.
Good position, pleasant location; must live North or Northwest Side; state experience, references, and education. Address L P 508, Tribune.

STENOGRAPHER,
Experienced; advertising department experience preferred; permanent position; good salary. Apply W. H. HAUN, Chicago Bargain House, 180 N. Michigan.

STENOGRAPHER
and dictaphone operator; high school education or equivalent; South Side wholesale house; state experience and salary. Address K X 223, Tribune.

STENOGRAPHER.
Experienced young lady; neat and accurate in her work; good opportunity for advancement; permanent; large loop office. Apply 208 W. Randolph.

STENOGRAPHER,
Rapid and accurate stenographer. Webb-Lins Printing Co., 1118 S. Clinton-st.

STENOGRAPHER—FOR REAL ESTATE OFfice; prefer one who lives in neighborhood; fair salary to start with chance for advancement. CULVER, Mon. & m., ready for one. Hathburn & Healy, 1317 Devon-av.

STENOGRAPHER — CAPABLE EXPERienced young woman. Gentile; large plant on the west side; excellent working conditions; state experience, age and salary desired. Address K T 360, Tribune.

STENOGRAPHER.
Experienced; neat appearance. Apply M. AINBINDER & CO., 234 S. Market.

STENOGRAPHER — EXPERIENCED; GOOD education; permanent position; resident South Side preferred.
U. S. INDUSTRIAL ALCOHOL CO.,
3632 Archer-av.

Stenographer and Typist.
6 mo. to 1 yr. exp.; must be rapid, steady, and accurate. Phone or call G. H. Den. BUNTE BROS., 3301 Franklin-blvd.

STENOGRAPHER
for wholesale drug house; state experience and sal. expected. Address L D 225, Tribune.

STENOGRAPHER—FOR NO. SIDE REAL estate office; experience not necessary. SCHWARTZ & SCHWARTZ, 4408 Broadway.

STENOGRAPHER — CAPABLE, INTELLIgent, light stenographic and general office work; 1 yr.'s exper.; small office. J. PINES & SONS, 1 Halsted-st.

STENOGRAPHER — WITH SEVERAL YRS. experience machinery. No. N. W. Station. Perm. position with opportunity; $23 wk. to start. Address H T 226, Tribune.

STENOGRAPHER
for purchasing department. Must be conscientious worker. 2301 S. Halsted.

STENOGRAPHER — EXPERIENCED, GOOD opening, permanent position.
WILSON & CO.,
424 and Ashland.

STENOGRAPHER—AND OFFICE ASSIST. So. Side; some high school training; experienced but not essential. Stockham Pipe and Fittings Co., 1301 and Iron-st. La. 0478.

STENOGRAPHER AND BILLER—IN SMALL off.; girl living on Southwest Side preferred. Apply Chicago Varnished Tile Co., 5701 W. 66th-st.

STENOGRAPHER—WILLING TO DO APproximately 25% dictaphone work. Will teach. General Electric Co., 230 S. Clark-st. G. H. STRAITER, 10th floor.

STENOGRAPHER — PERMANENT; LOOP; state experience, age, reference, nation

WANTED—FEMALE HELP.
Factory and Trades.

GIRLS AND YOUNG WOMEN.

We need a number of girls and young women for light bench work in our Manufacturing Department.

Experience is not necessary. We will train you and pay you well while learning.

These jobs are permanent and the pay is good.

Come in and talk it over with us.

WESTERN ELECTRIC CO.,
48th-av. (Cicero) and 24th-st.

GIRLS WANTED

for work in our toilet preparations and soap dept.; good pay; steady work; come ready for work.

THE ALLEN B. WRISLEY CO.,
923 S. Wells.

GIRLS
for our lamp shade workroom.

Apply 9th floor, Retail.
Use South Room Elevators.

CARSON PIRIE SCOTT AND COMPANY.

GIRLS,
over 16 years of age.
We are willing to teach you important shoe operations, whereby you can realize good earnings when experienced; steady work. Apply
SELZ, SCHWAB & CO.,
514 W. Superior-st.

GIRLS.
BRAIDERS.
ON TELEPHONE CORDS.
SOLDERERS.
ON TELEPHONE CORD TIPS.
Kellogg Switchboard Co.,
1066 W. ADAMS-ST.

GIRLS AND WOMEN
16 YRS. OLD OR OVER
FOR LIGHT, CLEAN FACTORY WORK.
No experience required. We will teach you to become stitchers, folders, or closers on a machine under skilled instruction.
SEARS, ROEBUCK & CO.,
Homan-av. & Arthington-st.

GIRLS—AGES 16-18, TO make novelties and party favors. Hours 8-5, Saturday 12:30. No experience necessary. 4631 N. Western-av., rear, 1st floor.

GIRLS—GIRLS.
Inspectors,
Assemblers,
in our new modern plant.
2700 Southport-av.
COOK ELECTRIC CO.

GIRLS 16 YEARS OLD FOR sorting in wholesale dress establishment. Apply at once.
NAT RIBBACK CO.,
227 S. Market-st.

GIRLS
on skirts form
TO DECORATE SHADES.
No touch work; good pay to start.
RIVERSIDE MFG. CORP.,
14 N. Peoria-st.

GIRLS
For light, clean factory work; no experience necessary.
JOHN B. WIGGINS CO.,
1104 S. Wabash-av.

GIRLS.
For light, clean factory work; no experience necessary.
JOHN B. WIGGINS CO.,
1104 S. Wabash-av.

GIRLS,
To learn various operations in our bindery; will pay $15 per week for inexperienced help from the start; conditions and regulations according to progress made; for advancement according to progress made.
POOLE BROS.,
Polk and Dearborn-sts.

GIRLS—FOR LIGHT ASSEMBly work.
Roesler Bros. Manuf. Co.,
1419 Carroll-av.

GIRLS—16 YEARS OF AGE
or over for light factory work; experience unnecessary; must furnish proof of age. Apply Monday ready for work.
PIANO ORGAN SUPPLY,
6100 Ogden-av.

GIRLS AND WOMEN.
Experienced; for marking and listing; clean, desirable factory. Call ready for work.
AMERICAN FEATHER SUPPLY, 140 W. Austin-av., corner of La Salle-st.

GIRLS.
For binding work, with or without experience; also stitcher operator; good position; steady work. STRAUS BROS. & CO., 810 W. Van Buren-st., 9th floor.

GIRLS FOR LIGHT FACtory work. FELSENTHAL BROS. & CO., 306 S. Franklin.

GIRLS
For light factory work, assembling trunk, basing books, inspecting, and order picking; starting pay, $14. Apply Mr. Johnson, Rm. 815, 37 S. Wabash-av.

GIRLS
for candy factory. Steady work and good pay. 716 W. Randolph-st., 2d floor.

GIRL—TO LEARN MILLINERY AND dressmaking; paid. Little Rose Shop, 63 E. Delaware-pl.

GLOVE REPAIRERS.
Women experienced in repairing gloves.

Apply 9th floor, Retail.
Use South Room Elevators.

CARSON PIRIE SCOTT AND COMPANY.

HAIR WEAVERS — EXPERIENCED. WEST-ERN HAIR GOODS CO., 209 S. State-st.

HAND EMBROIDERERS, FINISHERS,
experienced, for high class dressmaking establishment, steady work; good pay.
BLUM'S,
Room 508, 624 S. Michigan.

HAND EMBROIDERERS AND BEADERS — For home work; exp. only; good pay. West Side Braiding & Embroidery Co., 1341 Milwaukee-av.

HEMSTITCHER.
Girl experienced in hemstitching work to run machine for dressmaker; good position; steady work.
STRICKLAND,
3139 S. Michigan.

HOMEWORKERS—ALSO GIRLS. INSIDE hand embroidery. AHLANG THORESEN, 166 W. Adams.

HOSE WORKERS—ON RICK KNITters. Verne Hosiery Co., 1418 S. Michigan-av.

WANTED—FEMALE HELP.
Factory and Trades.

LADY.

One capable of taking complete charge of hand sewers and pressers on ladies' petticoat; good opportunity. M. C. BURNHAM & CO., 2000 W. Monroe-st.

LADY — A LARGE ADVERTISING AGCY. requires the services of a young lady who has some knowledge of photo-engraving, electrotyping, as assistant to production manager. Address L N 307, Tribune.

LADIES — YOUNG, TO TEACH DANCING. NATIONAL ACADEMY, 431 S. Wabash.

LADIES' TAILOR—HIGH CLASS; NORTH Side dressmaking establishment. Address L C 486, Tribune.

LAMP SHADE MAKERS.
White girls only; good starting salary and Christmas bonus.
CONSOLIDATED LAMP & SHADE CO.,
1110 S. Michigan-av., 2d flr.

LAMP SHADE MAKER.
EXPERIENCED. APPLY 14TH FLOOR.
MANDEL BROTHERS.

LAMP SHADE MAKERS.
Exp'd preferred; also plain sewers; excellent opportunity; steady employment, daylight factory; ideal conditions; good transp.; highest wages paid. Come ready for work.
KAPLAN, INC.,
215 W. Ohio-st., near N. Wells.

LAMP SHADE MAKERS,
Experienced on silk lamp shades; good pay. Oriental Lamp Shade Co., 526 S. Wabash.

MAKERS—EXPERIENCED. APPLY PET-ZOCK RAT SHOP, 1006 Mentor Bldg., 59 S. State.

MANGLE GIRL — APPLY MR. SNYDER, Windermere, West, E. 50th-st. at Cornell-av.

MARCEL WAVER—A YOUNG LADY WHO will help me with my business, which is becoming too large for me to handle. Must be an expert marcel and water waver and finger wave operator. Good salary and steady position for right party. Give full particulars. Write Miss BRODY, 814 W. Market, Akron, Ohio.

MARCEL WAVER—FULLY EXPERIENCED operator; easy hours; exclusive shop. Ph. Evanston 9097, ANDERSON INSTITUTE, 615 Davis-st.

MARCELLER—EXP. FOR COLLEGE TOWN near Chicago; $45-$50 or salary established shop. Address P 170, Tribune.

MARCELLER—FIRST CLASS; 3 DAYS A week. Phone Buckingham 8456.

MARCELLER—EXPERT ALL ROUND operator. R. P. 5995.

MASSEUSE—EXP.; GOOD SAL. Room 9, 2d. 3810 Broadway.

MILLINERY WORKERS, MAKERS, COPYISTS, PREPARERS.
Experienced on hand made hats; work always ready; ideal workrooms; lunchroom in building.
D. B. FISK & CO.,
225 N. Wabash.

MILLINERY DESIGNER.
To design a line of popular priced trimmed hats; steady position. Must be thoroughly experienced; one who can do her own machine work preferred. Very good pay. MOSER HAT WORKS, 150 N. Peoria-st., 3d flr.

MILLINERY TRIMMERS
and sample maker on popular priced ready to wear hats.
KANTOR HAT WORKS,
1347 Milwaukee-av.

MILLINERY COPYISTS,
Experienced on high grade hats.
CHICAGO STRAW WORKS,
Evanston, Michigan.

MILLINERY DESIGNER
for popular priced trimmed hats; good salary. Apply at once, 105 N. Wabash.

MILLINERY DESIGNER AND TRIMMER—Original ideas. Good opportunity; steady position. Apply at once. DELAFIELD BROS., Inc., 900 W. Lake-st.

MILLINERY MAKER — EXPERIENCED; light workroom and steady work. 1112 Stevens Bldg.

MILLINERY MAKERS—
GRIFFITHS, 670 N. Michigan-av.

MILLINERY — ONE WEEK IF NECessary. Victoria Hat Shop, 1516 Stevens Bld.

MILLINERY MAKERS — EXPERT. APPLY Bo Vee Shop, 850 E. 47th-st.

MORE THAN $21 PER WK.
Refined girls and women to roll Babe Ruth bars and bar wrappers. Piece workers average better than $21 per week; steady work; inexperienced as well as experienced girls wanted.
CURTISS CANDY CO.,
3145 N. Halsted-st.

NEEDLE OPERATORS—EXPERIENCED SINgle and double. Columbia Overgaiter & Legging Co., 900 W. Erie-st.

NURSES—TRAINED AND ASSISTANT, FOR infirmary of children. 2601 Foster-av. Ph. Ravenswood 0827.

OPERATORS,
experienced on
MARROW SEWING MACHINES,
for making compact powder puffs. Good pay and ideal working conditions guaranteed.
THE WESTERN CO.,
1733 Irving Park-blvd.,
3d floor.

OPERATORS.
Experienced on ladies' fine garments; steady position.
ROTH WORSKY CO.,
229 S. Market-st., 10th floor.

OPERATOR
Experienced on fine dresses; good pay and steady employment in a sunshine shop; hrs. 8:30 to 5. ANN LEE, INC., 628 W. Jackson-blvd., 3 blocks west of Inner.

OPERATORS
Experienced on Marrow single needle and Metropolitan elastic machines; steady work, good pay and bonus. LA MODE GARMENT CO., 1733 Irving Park-blvd.

OPERATORS—HAND SEWERS, PRESSERS, to work on ladies' neckwear; $18 to beginners; also girls to learn. Apply ready for work. H. C. BURNHAM & CO., 205 W. Monroe-st.

OPERATORS.
Pocketbook experience preferred. H. Wiener & Co., 225 N. Peoria.

OPERATORS — ON FOOT POWER PRESS, experienced on light metal parts; steady; come ready to work. Cruver Mfg. Co., 2456 W. Jackson-blvd.

OPERATORS—POWER MACHINE; 2 YNG. on bloomers; new concern; attractive quarters; near Oak Park; state age, salary, ref. Address G 234, Tribune.

ORNAMENT AND TASSEL MAKERS, UNIversal Braid & Cord Co., 1474 Milwaukee.

Paper Box Factory Help.
Women, experienced, for night work. Hours 6 to 11. Also experienced girl for day work. THE BEST PAPER BOX CO., 2373 Milwaukee-av. Humboldt 0393.

PUNCH PRESS OPERATORS
for light punch press work. Experienced girls preferred, but will teach a few beginners. Pleasant surroundings, good pay, and all presses completely guarded.
Apply Employment Department,
EDISON ELECTRIC APPLIANCE CO., INC.,
5660 W. Taylor-st.

PUNCH PRESS OPERATORS
DAY AND NIGHT WORK.
Girls to operate punch presses. Apply AMERICAN FLYER MFG. CO., 2225 S. Halsted-st.

PUNCH PRESS OPERATORS
Female; must be experienced or willing to learn; good salary. Peerless Light Co., 653 W. Washington.

WANTED—FEMALE HELP.
Factory and Trades.

SAMPLE HAND BEADERS
on dresses for factory work; also hand beaders for home work; good pay; exp. M. Goldstein & Co., 4th fl., 324 S. Market.

SEAMSTRESSES,
Finishers and helpers, experienced on waists and skirts; also girls to do plain sewing. Apply ready to work.
STRICKLAND,
3139 S. Michigan.

SEAMSTRESS AND HELPER — EXP. 14 W. Washington, Room 621.

SEWING MACHINE OPERATORS—EXPERIenced on knit goods. Royal Knitting Mills, 2007 S. California-av.

SHOE OPERATORS,
VAMPERS,
BACKSTAYERS,
TIP STITCHERS,
EDGE STITCHERS,
FANCY STITCHERS,
LINING MAKERS,
thoroughly experienced on men's and women's high grade work; good earnings; steady.
SELZ, SCHWAB & CO.,
514 W. Superior-st.

SILK SHADE MAKERS.
Experienced.
We are paying the highest salaries in Chicago to experienced silk shademakers and will employ 50 at once; salary no object if you are a producer; most modern daylight workroom; steady employment guaranteed. Apply at once, ready for work.
ART LAMP MFG. CO.,
1433 S. WABASH-AV.

SILK SHADE MAKERS—100.
Colored; expd. preferred; daylight factory; ideal conditions; best transp.; highest wages paid.
NO PIECE WORK.
Come ready to work.
KAPLAN, INC.,
215 W. Ohio-st., near N. Wells.

SILK SHADE MAKERS
We can employ at once and pay salaries up to $30 per week to 50 A 1 thoroughly experienced silk shade makers; ideal workrooms; most modern daylight factory. Apply at once ready for work. ALMCO LAMP CO., 1456 S. Wabash.

SILK SHADE MAKERS,
Experienced, highest wages; daylight factory. Buhai Shade Co., 1132 S. Wabash, 4th.

SILK LAMP SHADE MAKERS — EXPERIenced, to work in factory or home work. Also asst. cutter. Capitol, 1442 S. Michigan.

SKIRT AND WAIST FINISHERS — GRIFFITHS, 670 N. Michigan-av.

STAMPER — EXPERIENCED. COLLO EMBROIDERY CO., 237 S. Market-st., Room 607.

S. & B. OPERATORS — EXPERIENCED IN paper box factory, to work nights from 6 to 10 and Saturday afternoons. Call Dearborn 1765.

STITCHER.
Experienced, to work evenings from 6 to 10. Mr. Lewis, Room 1061, 538 S. Clark-st.

TAILORESS—ON LADIES' COATS; FINISHers and helpers on gowns. MADAME JOSEPHINE, 645 Deming-pl.

WAIST AND SKIRT MAKERS — EXPERIenced; long season; no Saturday work. DREHER, Suite 603, 30 N. Michigan-blvd.

WAIST FINISHERS — NORTH SIDE. PH. Superior 3400. PICKERING, INC., 1222 Astor-st.

WANTED—
GIRLS AND WOMEN.
PERMANENT.
For light assembly work. No experience necessary. Weekly bonus. Call Monday ready for work. Elec. Research Laboratories, 2515 S. Michigan-av., 2d floor.

WOMEN.
Several of average intelligence to be taught the brazing of fine copper wire. The work is noisy, but pays well and offers a good opportunity.
BELDEN MFG CO.,
4625 W. Van Buren-st.

WOMEN—WHITE, FOR NIGHT WORK ON mangle in large laundry. Apply 7:30 p. m. 2907 Montrose.

WOMEN—TO WORK ON HAND MADE handkerchiefs at home. LE MAR, 100 N. La Salle.

WOMEN—EARN XMAS MONEY. SEW AT home; neat; high class children's dresses; North Side. Address S 597, Tribune.

WOMAN—FOR LAUNDRY WORK IN INSTItution. 2801 Foster-av. Ph. Ravenswood 0827.

YARN WINDERS—EXPD. ROYAL KNITting Mills, 2007 S. California-av.

Hundreds of Girls and Young Women
are enjoying the pleasant working conditions of our large up-to-date workrooms. Many more are needed for such interesting work as
INSPECTING
ASSEMBLING
COIL WINDING
CORD BRAIDING
CORD FINISHING
PAPER INSULATING.
Night or day force.
Permanent positions with good pay.
Call at our Employment Department.
WESTERN ELECTRIC CO.,
48th (Cicero) Ave. and 24th-st.

100-GIRLS-100
16 to 24 years.
Light, clean factory work.
No experience necessary.
Start at $15 per week.
Cafeteria lunch at less than cost.
Rapid advancement.
Under 18, proof of age required.
NATIONAL BISCUIT CO.,
110 N. Morgan-st.

100-GIRLS-100
over 16 years of age, to pack candy; steady, pleasant work. $17.10 a week to start. No experience necessary.
BUNTE BROTHERS,
3301 FRANKLIN-BLVD.
Take Madison-st. car, transfer on northbound Kedzie-av. to Franklin-blvd.

100 HOME WORKERS.
Experienced needleworkers to sew powder puffs at home. Apply 9 a. m. or 1 p. m. DAY WESTERN CO., 1733 Irving Park-blvd., 3d floor.

2 APPRENTICES
To learn for sewing. Must be experienced hand sewers. H. FRIEDMAN, 310 E. 47th.

Household Help.
CHAMBERMAID — COMPEtent, willing to assist with 3 year old boy; good, permanent position in a well organized household; wages $18; English or German preferred. Phone Winnetka 1058.

COOK—FIRST CLASS COLORED WOMAN; wages $20; reference required. Phone Winnetka 940, reverse charges.

COOK—COMPETENT; NO LAUNDRY; PRIvate family; references required. 1028 N. Dearborn

COOK—FOR RIVERSIDE; WAGES $15; need not be experienced; references required. Ph. Lawndale 2379.

COOK—EXP.; WHITE; PROT.; NO 2D WORK or laund.; $60; good home and wages. Apply Sun. 5490 Hyde Park-blvd. Mid. 2435.

COOK—WHITE TO DO DOWNSTAIRS WORK. Ref. req. 619 Coltax. Ph. Evanston 2330.

COOK, SERVE, BUTCHER AND IRONING. $17. CALL MRS. GORMAN, Diversey 4440.

COOK—FOR SMALL FAMILY. 5715 WOODlawn-av. Ph. Hyde Park 0107.

COOK—SWEDISH, EXP.; BEST REFS.; PRIvate home. Call 700 Lincoln-av.

COOK—GOOD WHITE CARE FOR APT. no dinner; home nights. Sunny. 3240.

COOK AND 2D MAID—WHITE FOR HSWK. ref. 4516 Woodlawn. 2d. Drexel 8252.

Household Help.
COOK.
German or Scandinavian; neat, clean woman; must be exc.; plain plain cook; assist with ironing; family of 2 adults; no company. 24 girl kept; good wages; refs.; state particulars. Address L F 377, Tribune.

COOK, FIRST CLASS,
Lake Forest, all year round; highest wages, small family. Phone Lake Forest 1341, reverse charges.

COOK—EXPERIENCED.
5111 Drexel-blvd., apt. 3.
Scand., German, or Bohemian. Good wages. Ref. required. Phone Hyde Park 0700.

COOK—WHITE, EXPERIENCED; SCANDInavian only; to work in Kenilworth; $22 a week; straight cooking. Telephone Kenilworth 1894.

COOK AND SECOND MAID—EXP.; REFS. required. Phone or call betw. 9 and 12 a. m. 523 Washington-blvd., Oak Park. Phone Oak Park 2838.

COOK—FIRST CLASS, FOR MOOSE JAW, Can.; sal. $200 mo.; trav. exp. paid. See Ekonomopoulos, 155 N. Clark, Room 513.

GIRL—WHITE, FOR GENeral housewk.; good wages; small family; references required. 1337 Asbury-av., Hubbard Woods. Phone Winnetka 1597 and reverse charges.

GIRLS—FOR COOKING AND downstairs work; refs. req. Call Highland Park 4.

GIRL—REFINED, YOUNG, FRENCH OR German speaking girl, who speaks a little English, as mother's helper, where maid is kept; must new neatly. 5214 Kenwood-av. Dorch. 0131.

GIRL.
Responsible, general housework, no laundry. Phone Sunday, Winnetka 767, and reverse charges.

GIRL OR WOMAN—WHITE, HALF DAYS, afternoons, light housework and clean cooking; no laundry; small apartment on North Side, between Broadway and Clark; nr. L. Phone Lake View 8884.

GIRL OR WOMAN
for general housework; good home; good wages; references required. 6420 Stewart-av. Normal 7089.

GIRL—REFINED, INTELLIGENT, PRACtical nurse under 30 to live with young Gentile couple; assist care of healthy 10 months baby and light housework. Phone Midway 6503.

GIRL—INTELLIGENT, INDUSTRIOUS, TO assist with housework and care of 2 children; modern 5 room flat; no washing; stay or go home. Ph. Oak Park 8838, RANDALL, 210 Home-av.

GIRL—GEN. HOUSEWORK.
White; refs.; good home and wages; small family. Ph. Kenwood 8596.

GIRL, WHITE,
for general housework; good wages. Apply 7336 Bennett-av., Dorchester 0077.

GIRL OR WOMAN—WHITE, FOR GENERal housework; family of 3; modern apt. Apply 2677 Greenleaf-av., Chicago, or ph. Rogers Park 6112.

GIRL—TO CARE FOR 2 CHILDREN; GENeral housework and plain cooking; no laundry. Good home. Call Monday, 5478 Woodlawn-av. Phone Kenwood 2065.

GIRL—EXPERIENCED; WHO CAN COOK and serve, for general housework; no washing; good wages. Tel. Winnetka 1843. Write 1040 Tower-rd., Winnetka, Ill. Ref. req.

GIRL OR WOMAN — TO ASSIST WITH housework; fine position for any one in search of good home; no washing. Phone Tribune 2930.

GIRL—COMPETENT, SWEDISH, GENERAL housework; good cook; no laundry; good wages; 2 in family; reference. 3d apt. 5700 Kenmore-av.

GIRL OR WOMAN, WHITE.
Few hrs. afternoon daily; care of children and mending; in Edgewater. Ph. Sheldrake 1430.

GIRL—WHITE; GENERAL HOUSEWORK; 2 in family; no laundry; good wages. Call mornings, 1350 Hyde Park-blvd., 2d. Kenwood 2210.

GIRL—EXP., HOUSEWORK, GOOD COOK, white, Protestant; no laundry; small family; refs. required. 6927 Oglesby-av., 2d apt. Phone Midway 1028.

GIRL—GOOD FOR GENERAL HOUSEWORK. Holland, Swedish or German; family of 3; good wages; Beverly Hills. 10274 Prospect-av. Call 9 to 11. Beverly 4705.

GIRL—WHITE; GEN. HOUSEWORK; GO home nights or room out; 3 in family; go to Wilmette. Call Mrs. Jones, Harry-av., or phone Lake View 4550 Monday.

GIRL OR WOMAN—SCAND. FFD. 2:30 to 8 p. m. week days. Sun. 12:30; cooking, laundress. Call 5846 Blackstone-av.

GIRL—HIGH SCHOOL, AS MOTHER'S HELPer, after school; permanent; good home and wages. Sheldrake 1430, or call Sun. 0071.

GIRL—GOOD, OR HOUSEKEEPER; GOOD home; small family; no washing. Rogers Park 1024, 1429 Kenilworth-av.

GIRL—WHITE, AND OLD ENOUGH TO CARE of children; no laundry or cooking. 900 Lafayette-pkwy., Edgewater 2677.

GIRL—FOR GENERAL HOUSEWORK. APply 629 Woodland Park, 54th and Cottage Grove.

GIRL—YOUNG, FOR LIGHT HOUSEWORK; white; who wants good home; $10 wk. 3230 W. Chicago-av., rear.

GIRL—GEN. HSWK.; BEST HOME, BEST wages; no laundry; housecleaning finished. 534 Lindwood-av., Hyde Park 9041.

GIRL OR WOMAN — FOR GENERAL HSWK. white, competent; good wages, pleasant rm. 1338 Longwood-dr., Beverly 2045.

GIRL—WHITE, PROTESTANT, EXPERIenced, 3 in family; no washing. 6338 Kenwood-av., 3d apt., Dorchester 0538.

GIRL—FOR GENERAL HOUSEWORK; NO washing; $18 per week; ref. required. Ph. Lincoln 0926.

GIRL—FOR GENL. HOUSEWORK, PLAIN cooking; no washing, $12 per week. WHEELER, 7138 Coles-av., So. Shore 5380.

GIRL — GERMAN PREF. FOR GENERAL housework; 2 children that are cared for by nurse. 4538 Beacon.

DISH WASHER—STRONG, RELIABLE MID-dle aged woman; room and board; good pay; good place. Call 51 W. Delaware-pl.

GIRL—FOR GENERAL HOUSEWORK; NO washing. 5206 South Park-av., 2d apt. Drexel 1726.

GIRL—WHITE OR COL. FOR LIGHT HSWK. and cooking part time. Apply Gallagher, Rm. 1736, 30 N. Michigan-av.

GIRL—WHITE, EXP. FOR GEN. HSWK.; no laundry; small family; good home; good pay; room and bath. Ph. Sheldrake 7358.

GIRL — WHITE, FOR GEN. HSWK.; NO laundry; small family; good home; good pay; room and bath. Ph. Sheldrake 7358.

GIRL — WHITE FOR GENERAL HOUSEwork; 3 in family; small house; good wages. WILCOX, 708 Willow-st. Ph. Winnetka 1338.

GIRLS—FOR COUNTER SERVICE AND breakfast girl; no Sunday work; experience unnecessary; good salary. 35 S. Wabash.

GIRL—FOR GENERAL HOUSEWORK; WILL take baby. Telephone Superior 9650 S. Winchester-av. O. E. LARSEN.

GIRL—WHITE, EXPERIENCED, GENERAL housework; no washing, small family, room and bath. Phone Wilmette 5013.

GIRL—YOUNG, TO ASSIST HSWK. AND answer phone. 1044 Loyola-av. Rogers Park 0100.

GIRL—FOR GENERAL HOUSEWORK; NO washing; references required. Phone Diversey 1730.

GIRL—FOR GENERAL HOUSEWORK; NO chamber or laundry work; small family. Ph. Highland Park 83 and reverse charges.

GIRL—FOR GENERAL HOUSEWORK; NO chamber or laundry work; small family. Ph. Highland Park 83 and reverse charges.

GIRL—YOUNG, TO KEEP WALking child, outdoors, 9 to 5. 30. Sunnyside 9830.

GIRL—WHITE GIRL CAPABLE TAKING care of 2 children; good home and salary; refs. Rogers Park 1548.

NURSE GIRL — WHITE; PERM. WORK; OWN rm. and bath. Dorchester 9629.

NURSE MAID—WHITE, CARE 3 YR. OLD boy; asst. hswk. 1140 E. 46th-st., 1 flight.

NURSE-EXP. CHILD 18 TO 25. APPLY 9-12 and 3-6. 3147 Cambridge. Well. 6075.

RELIABLE WOMAN.
Substantial as helper to mother with boy age 6 in high class Rogers Park apartment; no laundry or heavy cleaning; good home and opportunity for right party. Rogers Park 0451.

RESIDENT CHAMBERMAID and laundress—White; refs. req. Call Mon. morning, 4850 Drexel-blvd.

SECOND MAID—IN EDGEWATER FAMILY unusually good girl will find unusually good place where she will be appreciated; must be competent and willing to help some in care of children. Inf. and good wages. Address O X 522, Tribune.

SECOND MAID — EXPERIENCED; WHITE; small family; best wages. 400 Central-av., Wilmette 1376.

SECOND MAID—WHITE, EXPERIENCED, 4 in family, house $18. Phone Superior 3297.

SECOND MAID — EXPERIENCED; WHITE; $75. Call Lincoln 8038.

STUDENT—ROOM AND BOARD FOR LIGHT services. Ph. Lake View 9321.

WAITRESS AND SECOND MAID — FOR Highland Park. Apply with references. Address B 108, Tribune.

WOMAN—FOR VEGETABLE WORK. ALSO woman for dining room and kitchen work. Wages, room, and board. Y. W. C. A., 830 S. Michigan.

WOMAN—DAY WORK, GENERAL HOUSE, no laundry, small adult family, ref. required. 60 E. Elm-st.

WOMAN—MIDDLE AGED, HOUSEKEEPER; people employed; good home; fair wages. Midway 6252.

WOMAN—MIDDLE AGED, FOR LIGHT HSE. work, and care of girl 5 yrs.; good home; $10. Sheldrake 0254.

WOMAN—GENERAL CARE 5 YR. BOY; mother cmpl.; $6; home nights pref. 4715 Prairie, 1st.

WOMAN—TO DO HOUSEWORK AND CARE for 2 yr. old child; couple employed. Call Sun. eve., 4542 N. Racine, 2d apt.

WOMAN—MIDDLE AGED, WHITE, PROTestant, general housework; family of 2; two. Address P. S. 78, Tribune.

WOMAN—FOR HOUSEWORK AND COOKING in private family. Phone Irving 3000.

WOMAN—TO CARE FOR YOUNG CHIldren. 2801 Foster-av. Ph. Ravenswood 0827.

WOMAN—MIDDLE AGED MOTHER'S HELPer; Christian Scientist pref. Glencoe 1075.

WOMAN—NICE, YOUNG, MOTHER'S HELPer; small children. Address F 122, Tribune.

Household Help.
WOMAN—WHO LIKES GOOD HOME AWAY from congestion, on extreme North Side, for gen'l hswk.; plain cook; no laundry; house cleaned twice a wk. by maid; best wages. Mrs. Morris, 6418 So. Washtenaw-av. P. 0965.

WOMAN—FOR COOKING AND DOMESTIC work; no laundry; family of 3; must be good cook; ref.; $15 or $20. Phone Wheaton 718.

WOMAN—REFINED, NOT PAST 50 YEARS of age. Take care of 14 room rooming house and 5 family of 2 adults. All employed. 840 Montrose-av. Call Monday.

WOMAN—COMPETENT, TO ASSIST IN housework and care of 2 children; no washing; good home and wages; ref. required. 5830 South Park-av. Phone Normal 2328.

WOMAN—MIDDLE AGED, WHITE, PROTES-tant, to keep house in kitchenette apt.; 3 in family; $100 month. Madison Park Hotel, Apt. 707.

WOMAN—ELDERLY,
without home, to care for 3 yr. old child; fine home and salary. Call Graceland 2585.

WORKING HOUSEKEEPER—IN BUSINESS man's home; 4 adults. Sunny rm. pri. bath; good permanent position for reliable woman. Only best city refs. will be considered. Address R X 506, Tribune.

YOUNG LADY,
Refined; white; to clean from 10 a. m. to 2 p. m.; take care of 1st floor, and switchboard during eves.; $30 with board. BUENA SHORE CLUB, 650 Buena-av.

YOUNG GIRL — AS MOTHER'S HELPER; good home and good wages. H. B. WELLS, 1130 Farwell-av. Rogers Park 8605.

YOUNG WOMAN—COMPETENT, EXPERIenced, for general housework; good wages. 4843 Kenwood-av. Phone Oakland 4488.

$18 PER WEEK.
Maid for general housework. 5 in family; pleasant room and bath; close to transp. Ph. Winnetka 702, reverse charges.

Hotels and Restaurants.
CARVER — SHORT HOURS. BLVD. CAFEteria Co., 19 W. Jackson. Wab. 8008.

CHAMBERMAID AND WAITRESS — CAPable, colored; small high class boarding house. 1232 N. State-st.

COOK—COL.; GOOD. EXPERIENCED; 2 meals day in hotel. 5430 Cornell-av.; mess.

EXPERIENCED GIRL
For lunch counter in drug store; one able to make salads, and also soda fountain girl; no Sunday work. BRIGGS PHARMACY, Randolph and Wells.

FIRST CLASS COOK—$75 PER MONTH; CAREtakers, $45 per month and up; housekeepers, $45 per month and up; head dining room lady, $50 per month and up. For international work. The above salary includes board, room and washing. Address J D 28, Tribune.

HOUSEKEEPER—EXPERIENCED IN LINEN ROOM, residential and transient hotel. North Side; give age, experience, references and salary expected. Address A 187, Tribune.

HOUSEKEEPER—EXP. FOR HOTEL HELP, with chamber work; middle aged preferred; ref. 4700 Beacon-st.

MAIDS—DINING ROOM; PRIVATE INstitution; beautiful home. Evanston 8010.

SALAD GIRL—EXPERIENCED. EATON CAFETERIA, 18 W. Washington.

WAITRESSES.
Lunch counter attendants, maids; neat, respectable women, experienced or inexperienced; rare chance in the Southwest. FRED HARVEY, 18th-st. and Wentworth-av.

WAITRESS—NO SUNDAY WORK. ELEANOR Club Tearoom, 16 N. Wabash. Stevens Bldg., 18th floor.

WAITRESS — EXPERIENCED; STEADY work; good wages. 1540 Jarvis-av.

WAITRESSES — EXPERIENCED. WEISS Restaurant, 114 N. Dearborn.

WAITRESS—6 DAYS A WEEK TO INCLUDE Sunday. 3322 W. Madison.

WOMAN
to help in dining room and with general work in private plant restaurant. Apply Mrs. Walsh, 22d and Fisk-st., Commonwealth Edison Co.

BRIGHT YOUNG WOMAN,
with restaurant or lunchcounter experience, to assist in managing of our coffee shop; permanent; good salary. Apply 9-11 a. m.
STOP & SHOP, 119 N. Michigan-av.

WOMEN FOR CAFETERIA.
5 days a wk.; dinners only. Kling Bros. Cafeteria, 2220 Wabash-av.

YOUNG LADY—TO HANDLE SODA FOUNtain and serve on table; hours 7 to 12 p. m. daily; must have exp. Humb. 8602.

Saleswomen.
AMBITIOUS WOMEN.
An executive of a high class conservative organization has an opening for ambitious women with personality, culture and refinement; position offers attractive remuneration and a bright future for one who is capable of assuming responsibility; high class references required. Call between 11 and 3, or write Y. Hawley, Rm. 204, bank floor, 29 Jackson-blvd.

CHRISTMAS CARDS.
Personal and business direct to consumer; best in town; all or part time; very profitable seller; 34 floor, 175 W. Madison-st.

INTELLIGENT WOMEN,
part time, capable of interesting school children, nurses, club and lodge women to buying Chicago real estate; leads furnished. 77 W. Washington-st., Suite 2001.

LADIES — ENERGETIC, CONSCIENTIOUS workers for pleasant and profitable employment; $4 per day guaranteed; also bonus. MR. HERWIT, R. 1012, 320 W. Madison.

LADY CANVASSERS—TO SELL OUR ATtractive line of rubber goods. Quick sales, reasonable profits. Summit Distributing House, Barberton, Ohio.

PROGRESSIVE WOMEN
who wish to increase their income. Club women given preference. Confidential. Room 314, 32 E. Madison-st., near Michigan-av. B. L. MARKS.

REAL ESTATE SALESWOMEN.
Full or part time, for calling on real estate prospects. Experienced unnecessary. 1532 Tribune Bldg.

SALES REPRESENTATIVE.
We have the finest individual Xmas card line in the country. Our Prices Talk For Themselves. Any person with ordinary intelligence can average $50 per week the next three months. Season starts October 1st. Apply Harvard Press, 17 E. Wabash-av.

SALESWOMEN—HAVE SPECIAL LINE FOR income taking orders for excl. HOSIERY from mill to WEARER; cheaper than store prices; 70 styles; 370 colors; 3 grades. CHIFFON, LACE, CHIC, FANCY SILKS, WOOL, SILK and WOOL, SPORTHOSE, POINTEX. HOSIERY MILLS, 438 S. 43d, Chicago.

SALESWOMEN — EVERYWHERE TO SELL finest line brassieres and novelties direct; full or spare time; exceptional opportunity for right party; commission basis; state full particulars and reference. Address M 440, Tribune.

SALESWOMEN—10.
Pleasant outdoor work; big commission and bonus; can make $50.00 week. Apply Mr. Cox, Room 706, 25 Quincy-st. 9-11 a. m. Monday.

SALESLADIES—AGGRESSIVE; CAN MAKE from $60 to $100 weekly selling specialty through department stores; permanent position with manufacturer. R. V. Mfg. Co., Ph. R. P. 3705.

SALESLADY—TO CALL ON LADIES IN SUBurban homes; $50 a week; no investment required; established business. Call at 518 St. Charles-av., Elwood, Ill., Sunday and Tuesday between 10 and 12 o'clock.

SALESWOMEN—CITY AND ROAD; FIRST class stocking stores; liberal com. CALAIS-BARMEN CO., Room 411, 237 S. Wells-st.

SALESLADY—ONE IN EVERY CITY TO sell silk hosiery direct to consumer; Our Leader, 3 pairs $3.75; many others. Williams Hosiery, 140 N. Dearborn-av., Chicago.

SALESLADIES—WE WANT HUSTLERS TO sell Christmas cards; 33 1-3% cash commission paid. PROCESS ENGRAVING CO., 1900 Ridge Ave., Evanston.

SALESWOMEN—WITH GOOD EDUCATION and personality. Over 28. Must be free to travel. Salary and commission. Call or write Mr. Evans, 80 E. Randolph.

SALESLADIES—HOUSE TO HOUSE; BEST selling article. Two-minute sales. Large com. and bonus. Chance to become crew manager. BOTTORF, 3303 S. Dearborn.

SALESWOMEN — SOLICITORS. TO CALL upon Chicago business and professional men; big profits. 1532 Tribune Bldg.

SALESLADIES—CALL ON DEALERS; demonstrate toilet preparations; good commission. 9 and 10 Mon.

SALESLADY — PLEASING APPEARANCE and address, to interview automobile owners. Address O 186, Tribune.

SALESLADIES — PERMANENT; $3 PER day. Room 915, 117 N. Dearborn-st.

SELL GREETING CARDS.
UNUSUAL OPPORTUNITY to earn $300 to $500 before Dec. 15 selling PERSONAL GREETING CARDS. Weekly payment. Full or spare time. $10 sample line FREE. Write today. Mr. Burnett, Dept. 101, 9 S. CLINTON, CHICAGO.

Several Demonstrators.
Experienced, at once. Apply Hamburger Company, 123 E. Jefferson-st.

WANTED—25 WOMEN SOlicitors to sell entirely new proposition; opportunity to make $10 to $25 per day. Apply 10 a. m. Monday, 172 W. Adams-st., fifth floor.

WOMEN AND GIRLS.
Turn your spare time into money; $50 to $100 weekly easy. Big $300 money maker. Nothing to sell; just introducing our line. Address P 424 Tribune.

WOMAN—REAL MONEY IN SPARE TIME. Call on dealers or homes to house work; full or spare time. This is something exceptional; big profits; quality; confidential. Address L L 202, Tribune.

WOMEN—$ AT ONCE. TO TRAVEL. DEmonstrate; dealers sell known toilet goods; representatives make $50 and up per week. Ry. fare paid. Goodrich Chemical Co., Cincinnati, Ohio.

WOMEN—ALL OR PART TIME. MAKE Xmas money selling fine hosiery; no canvassing; give phone. Address L K 517, Trib

WANTED—FEMALE HELP.
Miscellaneous.

ACTIVE GIRLS AND YOUNG WOMEN.

Tomorrow morning we ill place 50 active girls and oung women in well pay- g, permanent positions in ur merchandise and ship- ing departments; wrapping nd packing wearing ap- arel.

Clean, pleasant surround- ngs.

llent opportunity for ncement.

ply ready for work.

HICAGO MAIL ORDER CO., 2919 INDIANA-AV.

ETTER POSITIONS FOR DUCATED WOMEN.

ou are earning less than $60 per week d want to get out of the rut of teaching, e, or store work, we would like to talk th you. We maintain a large, permanent force of refined women who are earn- more than an average of $60 per week, ve a few positions open now for good health, high school education, ition to better your condition she uirements. See MR. ASHLEY, 1218 Building, 58 E. Washington-st.

AN UNUSUAL OPPORTUNITY IS ered to a woman who will locate in Chicago tion to become established in Florida, t, California, Colorado, and Washing- n as resident representative. Experience necessary, but appearance and personality e important. Salary $50 weekly with ortunities paid; drawing account and missions insuring annual income of $3,- to $5,000. Chicago work also. Apply 9 to 12 or 2 to 5 Monday at Room 1108 Michigan-st., Chicago.

MODEL—COATS; SIZE 16 OR 18. KIRSHMAN BROS., 30 W. Adams.

Employment Agencies.

SPECIAL FOR MONDAY.

STENOGRAPHER, prefer So. Water-st. Op. to start.....$30.00
STENOGRAPHER, N. W. Side, small office, good hrs.....27.50
STENOGRAPHER, loop corp., nr. Rich.-av, $90 Randolph.....25.00
STENOGRAPHER, some exp., well-known corp., will train rapid adv.....20.00
TELEPHONE OPERATOR, Auto Row, some clerical work, credit dept.....25.00
BOOKKEEPER, position offers rapid adv. to girl with 1 yr.'s exp. FIRST AID CLERK, small loop office, good adv. to girl with 1 yr.'s exp.....22.00
CASHIER, typist, small loop office.....20.00
KITCHENAID OPERATOR, loop insurance Co., hrs. 8:30-5; salary to.....20.00
KEY PUNCH OPER., must be exp.....100.00
ASST. BOOKKEEPER.....90.00
OFFICE CLERK, loop insurance Co., hrs. 8:30-5.....90.00
PAY ROLL CLERK, prefer some exp.....90.00
FILE CLERKS, several, hrs. 8:45-5.....70-80
A very reasonable fee charged. Liberal terms. Now is the time to pay it.

GLADER AGENCY,
220 S. STATE-ST., SUITE 1204.

YOUR POSITION GUARANTEED STEADY. Office Mgr.....$150 & Adv. Woman.....$50 wk.
Stenographer.....$30-$35 Sect. loop.....$1
Secretary.....$30-$35 Steno.....$1
Cashier.....$30-$35 Steno.....$1
Bookkeeper.....$30-$35 Biller.....$1
Stenographer.....$30-$35 Typists.....$1
Office.....$20-$25 Typists.....$1
Office Clerks.....$18-$20 Comptometer.....$1
Office Clerks.....$18-$20 Calculator.....$1
Cashiers.....$18-$20 Phone Girl.....$18-$2

FRANKLIN AGENCY,
R. 402, 109 N. Dearborn-st.

THE CRAIG AGENCY

ans direct, confidential contact, in a dignified way, to the highest grade employers in the city. Several hundred splendid openings for young women. Call at once for interview and woman executive, and some wonderful openings for stenographers. The best in every branch of work. Write a card or 'phone us direct. Thousands placed.

CRAIG AGENCY,
209 S. State-st. 614 Republic Bldg. Harrison 7027.

A REAL SERVICE.

Spelling success, increased earnings, etc., for thousands of office women is yours for the asking; no advance fees; reasonable rates. Over hundreds of positions waiting for us. Do it now.

THE VOCATIONAL BUREAU,
"The World's Best Employment Service."

TYPISTS .....$18-$25
Pritchard-Tyrial, loop $20
STENOGRAPHERS ..$18-$25
Thomas, railroad .....$18-$
Typists, railroad .....$18-$
THE ASSOCIATED SERVICE,
5 N. La Salle-st. CORBOY SERVICE.
SEE MONDAY'S AD.
W. Jackson-blvd. Kin. 1108 Wab. 9236

TRADE SCHOOLS.

ANET YOHASKA. HELEN PONTORELLI.

VO=PON

FAMOUS FOR MARCELING.

Let us tell you about the VO-PON school beauty culture. As you know, beauty is practically a new profession, offering wonderful opportunities to those trained in this great work. The complete course consists of marceling, shampooing, facial dressing, facials, scalp treatments, facial rays, hair dyeing, bleaching, manicuring, etc., etc., and includes lectures on hygiene. Our method of marceling is a thing of the course. To learn our method is something you will be proud of, for marcels remain in the hair longer and have more wave. We have hundreds of letters to prove this. Our graduates are the wonderful success they have proven to be only to the careful and thorough instruction you receive at the VO-PON.

You ladies who have taken up culture and cannot get by on your own work lacks. Perhaps one or two lessons with us will put you on your way. We shall also obtain positions for any taking instruction with us. The entire may be completed in six weeks to one month's actual experience in our various shops. We assure you position in any first class beauty shop; no "graveyard" work. Our former students owners themselves, insist on employing VO-PON operators ONLY. For your particular benefit, we have hundreds of VO-PON graduates are famous all over the country. See us before enrolling in other schools. It will pay you.

VO-PON SCHOOL OF BEAUTY CULTURE,
200 S. State-st., Republic Bldg., Room 1100. Wabash 5267.

Become a Marinello Beauty Specialist.

Learn scientifically and thoroughly in the most complete school in the world. The diploma awarded here is recognized in all cities. Write or call for information.

The Marinello System,
200 Tower-ct. cor. No. Michigan and Chicago-av.

MADAME MAY

Chicago's Famous Waver and Hairdresser,

Will give personal instruction for MARCEL WAVING, PERMANENT WAVING, WAVY WAVING and everything else in beauty culture.

Madame May, winner of many prizes in New York, Chicago, Paris, and Vienna, is your guarantee that you will get the best of instruction. Madame May's pupils have the record of success here and have the best positions and are always in great demand.

Madame May takes a very limited number of pupils because she wants to pay the fullest attention to each pupil. For full information call or write.

MAY'S BEAUTY PARLOR, ROOM 502-504, 220 S. STATE-ST.
PHONE WABASH 1502.

CAN YOU SUPPORT YOURSELF?

EVERY WOMAN SHOULD BE ABLE TO MEET THIS NECESSITY WITH THE CONFIDENCE BORN OF A KNOWLEDGE OF DRESSING AND BEAUTY CULTURE PROFESSION UNLIKE OTHER VOCATIONS IS IMMEDIATELY ATTRACTIVE AND THE MOST INTERESTING.

SIX MONTHS' PRACTICAL TRAINING IN OUR SCHOOL AND YOU ARE GUARANTEED A POSITION WITH EXCELLENT REMUNERATIVE PROSPECTIVE SHOPS. EVERY INSTRUCTOR IS A RECOGNIZED EXPERT IN HER LINE. CLASS INSTRUCTION. YOU WILL THEN BETTER APPRECIATE THE ADVANTAGE OF THE

CHICAGO HAIRDRESSING ACADEMY,
64 W. RANDOLPH-ST.

LEARN BEAUTY CULTURE. IT WILL MAKE YOU INDEPENDENT.

Hairdressing, marceling, permanent waving, manicuring, facial massage, electrolysis, and chiropody all practically taught by free clinic and demonstration work in a modern fully equipped school. Positions guaranteed graduates. Day and evening classes. Call or write for our School Catalog and Booklet. Easy terms. Delightful location; suburban surroundings.

The Marinello System,
200 Tower-ct. cor. No. Michigan and Chicago-av.

MADAME MAY

Chicago's Famous Waver and Hairdresser,

Will give personal instruction for MARCEL WAVING, PERMANENT WAVING, WAVY WAVING and everything else in beauty culture.

Madame May, winner of many prizes in New York, Chicago, Paris, and Vienna, is your guarantee that you will get the best of instruction. Madame May's pupils have the record of success here and have the best positions and are always in great demand.

Madame May takes a very limited number of pupils because she wants to pay the fullest attention to each pupil. For full information call or write.

MAY'S BEAUTY PARLOR, ROOM 502-504, 220 S. STATE-ST.
PHONE WABASH 1502.

CAN YOU SUPPORT YOURSELF?

EVERY WOMAN SHOULD BE ABLE TO MEET THIS NECESSITY WITH THE CONFIDENCE BORN OF A KNOWLEDGE OF DRESSING AND BEAUTY CULTURE PROFESSION UNLIKE OTHER VOCATIONS IS IMMEDIATELY ATTRACTIVE AND THE MOST INTERESTING.

SIX MONTHS' PRACTICAL TRAINING IN OUR SCHOOL AND YOU ARE GUARANTEED A POSITION WITH EXCELLENT REMUNERATIVE PROSPECTIVE SHOPS. EVERY INSTRUCTOR IS A RECOGNIZED EXPERT IN HER LINE. CLASS INSTRUCTION. YOU WILL THEN BETTER APPRECIATE THE ADVANTAGE OF THE

CHICAGO HAIRDRESSING ACADEMY,
64 W. RANDOLPH-ST.

LEARN BEAUTY CULTURE. IT WILL MAKE YOU INDEPENDENT.

Hairdressing, marceling, permanent waving, manicuring, facial massage, electrolysis, and chiropody all practically taught by free clinic and demonstration work in a modern fully equipped school. Positions guaranteed graduates. Day and evening classes. Call or write for our School Catalog and Booklet. Easy terms. Delightful location; suburban surroundings.

TO RENT—ROOMS—SOUTH.

BENNETT, 7030—TO RENT—PRIV. RES. offers accom. 1-2; meals opt.; C., sr. Jack. golf; Kenw. Hyde Park 5304.

BLACKSTONE, 5714—TO RENT—NEWLY decorated, pleasant double room, $8, and up per week; bathe, r., telephone, 2 and cooking; L. C. bus. and surf. trans. H.P. 2780.

BLACKSTONE, 6549, 1ST—TO RENT—ATTR. rm., sd. bath, suit 1 or 2; nr. Jackson Pk., L. C. bus., surf.; no other roomers; quiet.

BLACKSTONE-AV., 5533, 1ST—TO RENT—Lge. furn. rms., dbl., sgl.; trans., L. C. bus; nr. U. of C.

BLACKSTONE-AV., 5128—TO RENT—TO 1 or 2 gentlemen; unusual rm. in owner's home. Ph. Hyde Park 1230.

BLACKSTONE, 6356, 1ST—TO RENT—Bright rm.; priv. fam.; nr. park, L. C. L. surface.

BLACKSTONE, 5344, THE STONEWALL—To Rent—Sgl. rm., $7; L. C., bus. women and men. Meals optional.

BLACKSTONE, 5555, 1ST—TO RENT—LGE. fnt. rm., suit, 3 gents; home priv.; L. C.

BLACKSTONE-AV., 6426, 2D APT. — TO Rent—1 rm. with kit. privileges.

BLACKSTONE-AV., 5327, 2D—TO RENT—Sunny, modern, private, 1 or 2; nice home for working women; also will put you on your own. We shall also obtain positions for any taking instruction with us. The entire may be completed in six weeks to one month's actual experience in our various shops. We assure you position in any first class beauty shop; no "graveyard" work. Our former students owners themselves, insist on employing VO-PON operators ONLY. For your particular benefit, we have hundreds of VO-PON graduates are famous all over the country. See us before enrolling in other schools. It will pay you.

BLACKSTONE, 6201, 3D—TO RENT—COZY clean rm., $30 mo.

BLACKSTONE, 5331—TO RENT — QUIET, well furn. rm.; very distinctive home.

BLACKSTONE, 5310, 3D—TO RENT—NICE sgl. or doub. rm.; Midway 3429.

BLACKSTONE-AV., 4044—TO RENT—FRT. rm.; nicely fur.; $6; nr. I. C. exp., bus sur.

BLACKSTONE, 5057—TO RENT—OUTSIDE sgl. rm.; suit 2; nr. I. C. sur. and bus.

BLACKSTONE, 5427—TO RENT—LGE. FRT. rm., suit, 3; other rms., p. w., stm.; gent.

BLACKSTONE, 4956—TO RENT—ATTRAC. rm., 2 blks. I. C., 1 blk. sur.; and bus.

CALUMET-AV., 5719, 3D APT.—TO RENT—Furnished rooms, single or double; 1 blk. to L.

CALUMET, 5852, 2D—TO RENT—LARGE attrac. rm., newly furn.; mod. bldg.

CALUMET, 5823—TO RENT—NICELY FRT. rm.; also side rm. suit, 2; gents pref.

CALUMET-AV., 6045, 3D—TO RENT—SPARE room; 2 in fam.; ex. trans. Normal 2201.

CALUMET-AV., 5713, 3D—TO RENT—L-SHAPE front rm.; modern; priv. fam. Went. 9265.

CALUMET, 5953, 2D—TO RENT—LGE. LT. 2 gents or marr. cpl.; good trans.

CHAMPLAIN, 6845, 2D—TO RENT—LIGHT, comfortable rm., priv. fam.; home environment; N. Y. C. surf. Fairfax 0664.

CHAMPLAIN, 6038—TO RENT—NICE RM., priv. fam., bungalow, 1 blk. bus. refs. req. Fairfax 1477.

CHAPPEL-AV., 6726, APT. 1M—TO RENT—Bean. rm., adj. bath, suit, 2; nr. I. C. and surf. lines; mod. home. Ph. Buttfield 6000.

CORNELL-AV., 5503—TO RENT—LARGE attr. rm., priv. fam.; nr. I. C., ref. H.P. 4593.

CORNELL-AV., 5450, R. 3D—TO RENT—Large, well fur. sgl. or dble.; bus, L. C.

CORNELL-AV., 5342, 4TH—TO RENT—Small front rm. I. C. exp., young man.

CORNELL, 5492, 3D—TO RENT — DOUBLE front room; suit, 2; couple; also single; priv. home; ref. Dorchester 0135.

CORNELL-AV., 5447, 1ST—TO RENT—LGE. rm., con. bath; I. C., bus; gent, Fairfax 0135.

CORNELL-AV.—TO RENT—MOD. BY. PR. fam.; gent.; L. exp. Ph. Midway 2930.

COTTAGE GROVE, 5415—TO RENT—NICE lge. rm., sgle. or dble.

COTTAGE GROVE, 5361, 3D—TO RENT — Large front room; newly furnished; 1 or 2.

CRANDON-AV., 7415—TO RENT—2 LGE. light rms., near L. C. and surf.; gentlemen.

DORCHESTER-AV., 5403—TO RENT—ALL outside, new dec. and furn. Ur. of L., or business man; 2 blks. I. C., 10 min loop; 3 blks. University; rates reas.

DORCHESTER, 6144, 3D—TO RENT—BIG outside rm., conv., warm, well furn. Nice closet. Comf. bed. Suit, 1-2 empl.; refs.

DORCHESTER, 6139, 3D—TO RENT—L and C suites; newly furn., outside; priv. L and C suitable 1 or 2. Midway 6052.

DORCHESTER-AV., 6203, 2D—TO RENT—Attractive room for 1 or 2 gentlemen; best transp. L., C., bus, surf. Midway 6000.

DORCHESTER, 6207—TO RENT — NICELY furn. lge. rm., mod. conv., good trans.; priv. fam.; gent. Hyde Park 5533.

DORCHESTER, 5215, 3D—TO RENT—LGE. outside r.; suitable for 1 or 2, nicely fur.; home; ex. Ph. Hyde Park 5582.

DORCHESTER, 6093, 3D—TO RENT—FRT. rm., some use of kitchen; refs.

DREXEL-BLVD., 4319—TO RENT—ELEG. furn. rm., kitch.; elec. lt. h. w. ht.; bil-liards; mod. home; 20 min. loop; men only. Drexel 7777.

DREXEL-BLVD., 4168—TO RENT—FURN. rm. for bus. people; run. w. bks. L. surf.; bus. C.

DREXEL-BLVD., 4201, 4TH—TO RENT—Beautiful 2 rm. suite; real home for business people; bus, L., surface.

DREXEL-BLVD., 4200—TO RENT—BEAUT. lge. frt. rm., adj. bath. Ken. L.; surf., bus.

DREXEL-BLVD., 4205, 3D—TO RENT—1 OR 2 pleas. fr. rms., priv. prof. Oak. 6601.

EAST END-AV., NEAR 72D—TO RENT—Sgl. rm. home priv.; reas. Fairfax 5398.

EBERHART, 6148, 2D—TO RENT—PLEAS. rm., priv. home; "L," surf., bus. Normal 0606.

EBERHART, 6209, 1ST—TO RENT—NICE furn. rm., p. fam.; Jew; good tr. Eng. 3939.

ELLIS-AV., 3823—TO RENT — LARGE, light room, overlooking lake, adj. bath; priv. fam. of 2 adults. If you value quiet privacy investigate; $4. OGLESBY, Oak. 2552.

ELLIS-AV., 4536—TO RENT—NEWLY FUR. and decorated all outside connected rooms; large front room, private bath; also large room with priv. lavatory; adj. bath.

ELLIS-AV., 4440—TO RENT—ATTR. BEAU. furn. front or suite, running water, every convenience, 1 blk. bus, surf., priv. fam., no other roomers. Phone Atlantic 1000.

ELLIS, 4352, SUITE 2—TO RENT — FUR. front rooms; urt. bath; two closets; extra lav.; prefer gentlemen or ladies employed; strictly private family.

ELLIS-AV. 3972A—TO RENT—FURN. DIN. rm. and kit., 18-3-Dor. bed, very mod.; exc. trans. Oakland 5987. Call 5 to 6 p. m. eve.

ELLIS-AV., 6219, 1ST—To RENT—R. with pr. fam.; conv. L. and surf. Gent. Mid. 8507.

ELLIS-AV., 6215, 2D—TO RENT—NICELY furn. fr. bedrm., $6; priv. fam.; gents.

ELLIS-AV., 6024—TO RENT—ELEG. lge. rm., priv. bath, twin beds; I. C. L. and bus.

ELLIS-AV., 4410—To Rent—NICE ROOM; pri. fam., surf., L. bus. Call after 1.

ELLIS, 4158, 3D—TO RENT—LGE. RM., priv. fam., L. surf. I. C. bus. Oak. 6114.

ELLIS-AV., 3535—TO RENT—COZY RMS., $5 wk. up, 10 min. to loop, Doug. 7100.

ELLIS-AV., 6215, 3RD—TO RENT—OUTSIDE rm., 1 or 2; mod.; priv. Hyde Pk. 2071.

ELLIS-AV., 4053—TO RENT—RM. FOR lady employed; nr. L.

ELLIS-AV., 6215, 1ST—TO RENT—LARGE sunny fr. rm., mod. bath, priv. fam.

ELLIS, 4305—To RENT—2 NICELY FURN. rms. exc. trans. and location, newly dec.

ELLIS, 6200, 3D—TO RENT—NICELY FUR-nished outside rm. suitable for 1 or 2.

EVANS-AV., 6736, 2D—TO RENT—EXP. furn., clean room, one to high class man, steadily emp. nights. Call afternoons.

EVANS-AV., 6157—TO RENT—NICE BEAU. lge. frt. rm., suit 1 or 2; no other rooms; ex. trans.; 2 in fam.; gentle. Gentle.

EMERALD-AV., 2956, 2D—TO RENT—LGE. sunny front room; 2 gents; good trans; refs. exch. Ph. Stewart 7023.

FIFTY-SIXTH-ST. E., 1251 — TO RENT — Modern, private residence; nr. L. C. and University of Chicago; lge. room, single gentleman; east and south exposure; modern conveniences; shower bath. Hyde Park 0652.

FIFTIETH, E., 1369, 2D—TO RENT—LARGE front room, frt. bedrm. and kitchen, en suite; good. apt.; 2 Gentile men; $12; 1 C., bus, surf. WITTE. Drexel 8170.

FIFTIETH-ST. E., 1307 1ST APT. — TO Rent—A lovely rm. with priv. fam., near L. bus, surf., and Wash. Pk. Drexel 0519.

FIFTY-FIRST, E., 532, 3D—TO RENT—RMS. suit, for gents pref.; conv. pk., bus, L. surf.

FIFTIETH, E., 436—TO RENT—NEAT RM.; small fam., suit, 1-2; kit. priv.; nr. Grand.

FIFTY-THIRD-ST., E., 1400, HYDE PARK CENTRAL, C.—To Rent—To young men, very attractive single and double rooms; best transportation in city; new bldg.; 3 gyms., 2 swimming pools, complete equipment.

FIFTY-THIRD-ST., 5113, E.—TO RENT — 2 nicely furn. connecting front bedrms. $13; also large outside rm. across from bath. Ph. Kenwood 2555.

FIFTY-SIXTH, E., 1419, 1ST APT.—TO Rent—Big cor. rm., priv. bath, shower, dressing rm. phone; 2 in fam.; nr. I. C., bus. Ur. of C. park; 1 or 2 men.

FIFTY-SIXTH-ST. E., 219, 2D—TO RENT—Newly furnished outside room. Private family. 1 block from L and bus.

FIFTY-THIRD, E., 1370, 2D—TO RENT—LG. fr. bedrm., 2 clos.; adj. bath; $8; gentl.

FIFTY-SIXTH-ST., E., 1416—TO RENT — Furn. rm.; nr. Univ.; C. surf. and bus.

FIFTY-FIFTH-ST., 139, E.—TO RENT — Nice, quiet room; refs.; Normal 9527.

FORTY-EIGHTH-PL., E., 418, AT GRAND-blvd.—To Rent—Clean, sing. rooms, best there is in rooms, at $4.50; and up; girls only; welcome.

FORTY-SEVENTH-PL., E., 821 ½, H. EAST of Cottage Grove—To Rent—Large front room, unfurn., clean; single or double. Kenwood 1044.

FORTY-SEVENTH-ST., E., 1115, THE MOSHER—To Rent—1 to 3 frs. suites, or 1 room; a refined, clean, comfortable place to live.

FORTY-SEVENTH-PL., E., 1355—TO RENT—High class rmsr.-maid serv.; run. wat.; suit. 1 blk. Drexel 6045; prefer gent. $65.

FORTY-SEVENTH, E., 1322 — TO RENT — Fine mod. rm., nr. I. C. Valkyrie Hotel.

FORTY-SEVENTH-ST., E., 1256—TO RENT—Rms. with or without bath; Ashlan Manor.

GRAND-BLVD., 4807—TO RENT—REFINED bus. woman has lge. frt. rm., twin beds, adj. bath, or suite of 2 rms., elc. furn.; bus, L. elec.

GRAND, 4658, 2D—TO RENT—BEAU. FUR. rm., priv. bath, 1-2 gents; L. bus, surface. Phone Atlantic 1007.

GRAND-BLVD., 4418, 2D—TO RENT—TWO sunny rms., with conn. b. and shower, twin or dbl. beds, kit. priv. opt. Prev. 8306.

GRAND-BLVD., 4035, 2D—TO RENT—FIRST floor, private entr., opt., very choice, $60. Oak. 6882.

GRAND-BLVD., 4026, APT. 3—TO RENT—Large, sunny rm. for 2 gents; bath; also large front sit. rm.; rea.; priv. Amer. fam.

GRAND-BLVD., 5000, 2D BELL—TO RENT — Large, airy, healthful rooms; fronts lake; cheerful lovely outlook; bus, L. surf. Apt. 3.

GRAND-BLVD., 4726—TO RENT—LGE. BR. with bath; house, L. bus, surface.

GRAND-BLVD., 4220, 3D—TO RENT—ATTR. light rm.; adj. bath; priv. fam.; $4.50 each. To sell cheap. Robertson, 1651 Chicago-av., Chicago Heights, Ill.

COMPLETE BILLIARD ROOM OUTFIT FOR sale; 3 Brunswick tables, cigar case, etc.; $1,300. Will separate. 2009 Milwaukee-av. Storage office, Irv. 0304.

FOR SALE—2 POOL TABLES, COMPLETE; Cigar Store, 1244 N. 47th-st.

TRADE SCHOOLS.

MOLER SYSTEM OF COLLEGES, 105 S. Wells-st.

MARCEL WAVING

Personally taught by me will make you a consistent operator in a few weeks. Positions secured. Class size limited. Terms $50. Personal waving, 4 systems taught, $50.

HELEN MUNTZING.

Individual instruction to every pupil. 30 S. Dearborn-st. Dearborn 6029.

DRESSMKG.—MILLINERY SCHOOLS.

START RIGHT. LEARN BEST SYSTEM IN home designing, dressmaking, millinery. Lewis System College, 1909 S. State-st.

MILLINERY SCHOOL—DAY AND EVENING classes. WAY MAYNARD, 1048 W. Madison-st. Monroe 2280. Formerly Masonic Temple.

VALENTINE DRESSMAKING COLLEGE, inc., millinery, day, eve. 2407 Madison.

OFFICE DEVICES.

ADDRESSOGRAPH.

Layout of changing system we have a used Fl power addressograph which is in fine condition that we will sell at very low price. Takes three line plate and is of the latest type. Chicago Paper Co., Tel. Wabash 5267.

FOR SALE—COMPLETE COLUMBIA DICTAPHONE equipment; 5 dictating machines, 2 shaving tubes and record holders; perfect condition; will sell either together or separate; best offer takes lot. Apply to MR. BISOLD. Tel. Canal 1690 on Monday.

GUARANTEED ADDING - CALCULATING machine, every make, bought, exchanged, sold, rented, repaired. Terms. Largest stock. Reliable Typewriter and Adding Machine Co., 230 W. Washington. Dearb. 8044.

STENOGRAPH, ADDRESSO, MACH., FOLDING machine and stencil cabinet, ILLINOIS TYPEWRITER CO., 212 W. Madison-st.

FOR SALE—NICE UNDERWOOD; MIMEOGRAPH, $15. Address S 267, Tribune.

FOR SALE—2 EDISON DICTAPHONES AND outfit. Address O 218, Tribune.

BILLIARDS AND BOWLING.

BILLIARD TABLES, NEW AND USED, AT BARGAIN PRICES. Small payments; billiard tables with outfit complete, $225 and up; second hand tables at greatly reduced prices; billiard tables and bowling alley supplies; tables sold on easy payments. THE BRUNSWICK-BALKE-COLLENDER CO., 623 S. Wabash. Wabash 7060.

NEW AND USED BILLIARD TABLES—Get our prices and easy terms before buying. Also billiard and bowling merchandise. THE HAMER CO., 17 N. Wabash.

NEW BILLIARD AND FOUR POCKET BILLIARD tables; Jefferson style; excel. cond. to sell cheap. Robertson, 1651 Chicago-av., Chicago Heights, Ill.

COMPLETE BILLIARD ROOM OUTFIT FOR sale; 3 Brunswick tables, cigar case, etc.; $1,300. Will separate. 2009 Milwaukee-av. Storage office, Irv. 0304.

FOR SALE—2 POOL TABLES, COMPLETE; Cigar Store, 1244 N. 47th-st.

TO RENT—ROOMS—SOUTH.

GREENWOOD-AV., 6548—TO RENT—SINgle, or double, also two connecting rooms; partly furnished for light housekeeping, all of latter back porch.

GREENWOOD-AV., 4548—TO RENT—LGE. front room; private family; conv. to I. C., L. C.; private family, exclusive. Drexel 7411.

GREENWOOD-AV., 6226, 2D—TO RENT—Large, light front bedrm., 1 blk. L. surf. I. C.

GREENWOOD, 4812—TO RENT—BEAUT. lge. fr. rm., sgl. bath, 1 blk. I. C. Ur. of C. surf. Oak. 2489.

GREENWOOD, 5255—TO RENT—2 RM. FR. suite to man; bus. opt.; priv. fam.; beautiful fnt. rm., $12; also sgl. rm., $7. Hyde Park 1230.

GREENWOOD-AV., 4414—TO RENT—LGE. frt. room; beau. furn.; priv. bath; best transportation.

GREENWOOD, 5419—TO RENT—LGE. FR. rm., also garage; couple; nr. Chi. Univ.

HARPER-AV. — TO RENT— Well fur. frt. rm. next bath. Close 58d-st. sta., I. C., bus, surf. lines. 2 in fam. Ref. req. Midway 4833.

HARPER-AV., 6211—TO RENT—2 ROOM suite, well furnished; running water, hotel service; rent reasonable. Midway 4308.

HARPER-AV., 6017, 3D—TO RENT—LGE. mod. rm.; Gentile gent; exclu.; I. C. sr. Mid. 4610.

HARPER, 6033, 1ST—TO RENT—2 LARGE, attract. conn. frt. rms.; piano; priv. entr.; $60; adults. C. bus, L. Parfax 1345.

HARPER-AV., 6206, 1ST—TO RENT—LGE. fr. rm. for 2; mod.; excel. trans.; ref. req.

HARVARD-AV., 7301—TO RENT—LGE. sunny rm. in priv. home, with or without board; gentile; close to L. and surf. trans.; a real home. Stewart 9915.

HYDE PARK-BLVD., 5488-90—TO RENT—Single or double rooms, newly, beautifully, and completely furnished; all modern; in fine outside rooms on Hyde Park's most exclusive residential and hotel thoroughfare; close to L. C. sta. and lake. Call H. P. 6565 or H. P. 6040.

HYDE PARK-BLVD. 1512—TO RENT—HIGH grade place for nice people; opposite Hyde Pk. hotel, elegant rms. and bath; $12.50; two persons, $15. The best for little money. Phone Drexel 1703. BOULEVARD DIST.

HYDE PARK, 5144—TO RENT—BEAUT. RM. with priv. bath, facing lk. and pk.; 1 bl. so. Chgo. Beach Hotel. Midway 2003.

HYDE PARK-BLVD., 1412—TO RENT—ELEgant furnished sing. or dble. rms. All 5903.

INDIANA-AV., 2274—TO RENT—NICELY furn. large front rm.; steam ht.; good trans. suit 1 or 2; and bus.

INDIANA-AV., 4752, 3D—TO RENT—FINE lg. comfortable rm. with connecting bath; nr. L.

INDIANA-AV., 5829—TO RENT — STEAM ht. rm., suit 1 or 2; L. and surf.; bus. U. C.

INDIANA-AV., 5512, 2D—TO RENT—LGE. fr. rm., priv. fam., suit, 1 or 2; exc. trans.

INDIANA, 5342, 2D—TO RENT—LG. ROOM, suit; kitchen priv.; priv. fam.; bus, L.

INDIANA, 5124, 1ST—TO RENT—ELEG. furn. rm. with lge. closet; reas.; exc. trans.

INDIANA, 4757, 3D—TO RENT—NICELY furn. frt. rm.; good trans.

INDIANA, 5513, 1ST—TO RENT—LGE. LT. rm., run. wat.; kitch. priv.; L. surf. bus.

INDIANA, 5514—TO RENT—NICELY FUR. rms., also sgle. rm., mod., good trans., reas.

INDIANA, 5514—TO RENT—NEWLY FUR. rm., cor.; frt. rm. wat.; good trans.

INGLESIDE-AV., 6409, 1ST—TO RENT—Front bedrm., nicely furn., to business man; 1 blk. L. surf., and bus. H. P. 5298.

INGLESIDE-AV., 6409, 1ST—2 WELL FUR. rms., suit, for 2 men; nr. U. of C., bus, surf. Ph. Dorchester 0972.

INGLESIDE-AV., 6450, 1ST—TO RENT—Lge. rm., suit 2, or 3; good trans. reas.

INGLESIDE-AV., 6752, 2D—TO RENT—LGE. lt., well furn. rm. priv. bath. 2 closets, fine location; gent.

JEFFERY, 7444, 2D—TO RENT—LG. FRT. rm., in-a-door bed; h. w. ht. Mid. 8777.

KENWOOD-AV., 4414—TO RENT—LGE. Large front room suitable for one or two private family, I. C., L. or surface. Mid. 5186.

KENWOOD-AV., 6456—TO RENT—2 SINGLE rooms, very cozy and cheerful; new apt. 2nd floor N.; L., C. bus. trans.

KENWOOD-AV., 5801—TO RENT—NEWLY fur. rm., trans.; man H.P.1233.

KENWOOD-AV., 6326, 1ST—TO RENT—SGL. rm., $4.50; nr. I. C. L.

KENWOOD, 6534, 3D L.—TO RENT—RM., 3 fam. bus, bath, tub. Mid. 8434.

KIMBARK-AV., 6552, 2D—TO RENT—LGE. front room; 3 windows; twin beds; good home; I. C., L.

KIMBARK, 5423, 2D—TO RENT—ATTRACT. furn. rm., lt., gd. home, young married cple. emp. or 2 gents; also sgl. rm.; I. C. bus.

KIMBARK-AV., 6515, 3D—TO RENT—3 conn. rms., for 2 emp. or an suite; kitch. priv., nr. I. C. and L.

KIMBARK, 6632, 2D — TO RENT—BEAU. furn. rm., nr. park; fine trans.

KIMBARK-AV., 6425—TO RENT—OUTside front, closet; suit, 1 or 2; bus, L. surf.

KIMBARK, 4833—TO RENT—LGE. OUTSIDE R., adj. bath; must be sean to be appreciated; $50. welcome. Hyde Park 5144.

MICHIGAN-BLVD., 3830—TO RENT—NOT the ordinary kind; 2 or 3 ladies. MANN.

MICHIGAN, 5040—TO RENT—LGE. DBLE. and sgle. sleeping rm.; frt. bath; bus. 51st cr.

MICHIGAN-AV., 4963, 1ST—TO RENT—LG. rm. nicely furnished excellent trans.

MICHIGAN-AV., 5625—TO RENT—OUTside rm., closet; suit, 1 or 2; bus, L. surf.

MICH., 4833—TO RENT—LGE. OUTSIDE R., adj. bath; must be seen to be appreciated; $50. welcome. Hyde Park 5144.

MICHIGAN-BLVD., 3900, priv. lav.; also front room; of Cottage Grove—To Rent—Large front room, unfurn., clean; single or double. Kenwood 1044.

MICHIGAN, 5446, 1ST—TO RENT—NICE furn. frt. rms., porch, adj. shr. bath, bus, L.; 2 in fam.; ex. trans. and surface. Ph. Kenwood 2555.

MICHIGAN, 5635, 2D—TO RENT—NICE LGE. fr. rm., suit 2. Boulevard 1359.

MICHIGAN, 5658, 1ST—TO RENT—BEAUT. fur. rm.; tw. beds; pri. fam.; bus, L. sur.

MINERVA-AV., 6519, 3D—TO RENT—LGE. fr. rm., suit 2; Drexel 6045; gent. pref.

NORMAL-PKWY., 318—TO RENT — LGE. well furn. rm.; bus loc.; R. L. I. DUNCAN. Wentworth 8841.

OAKWOOD-BLVD., 612—TO RENT—S. F. rm., furn., water; lg. closets; Ken. L.

OAKWOOD-BLVD., 720—TO RENT—FRT. CO. rm., adj. bath; all trans. HEITH.

PERRY-AV., 5406—TO RENT—FR. RM.; refs. req.; gent preferred; 1 or 2.

PRAIRIE-AV., 5457—TO RENT—SUN PAR. and liv. rm. suite, 2 or 3 gents; also frt. rm. Irvin Park 0.

PRAIRIE-AV., 5001, 3D—TO RENT—LG. RM., 58 La priv. piano, $6 or $8. Exp. 9390.

PRAIRIE-AV., 6031—TO RENT—2 FRONT rooms adjoining, private, $60. Oak. 6882.

PRAIRIE-AV., 5459, 3D—TO RENT—NICE fr. rm.; private family.

PRAIRIE-AV., 5318, 3D—TO RENT—CHEERful front room; 1 double, 1 single bed. Ken. 3135. APT. 1R—TO RENT — Attrac. rm., mod. apt., in S. Shore dist. suit, for bus. wom. or mar. cpl. emp. Fairfax 4925.

SEVENTY-FIRST-ST., W., 624—TO RENT—Sunny, cheerful room, 2d west. Brown.

SIXTY-FIFTH-PL., W., 505, 1ST—TO RENT—Sm. rm.; mar. cpl., emp. L. Republic 8268.

SIXTY-EIGHTH-ST., E., 1502, 2D—TO RENT—Lge. sunny rm., 2 beds, $7 each. Mid. 7005.

SIXTY-FIFTH-ST., E., 1508—TO RENT—Sunny, cheerful room; 2 beds; $7 each. Mid. 3597.

SIXTY-SIXTH-ST., E., 1531—TO RENT — Large front room. Hyde Park 0647.

TO RENT—ROOMS—SOUTH.

SIXTY-FIRST, E., 715—TO RENT—NICELY furn. outside room, near U. of C., L. bus, surface; reasonable.

SIXTY-FIFTH, E., 1318—TO RENT—NEWLY furn., fr. rm., for gent. conv. to I. C., surf. 2nd floor. Midway 2477.

SIXTY-SECOND-ST., E., 965, 2D—TO RENT — Attractive outside newly furn. rm. in private home; coupl. marr. cpl.; ls. surface.

SIXTY-SEVENTH-PL., E., 1448, 3D — TO Rent—Furn. rm., sgl. bed; bath; I. or 2 gents; bus. Dorchester 9209.

SIXTY-EIGHTH-ST., E., 1421, 2D—TO RENT — Furnished room, bath adjoining. Dor. 1329.

SIXTY-SECOND-ST., E., 1313—TO RENT—Furnished room, suit, 2; nr. U. of C. and bus. C. WILLIAMS.

SIXTY-SIXTH-PL., 1440, 1ST—TO RENT — Large room, beaut. furn., priv. fam.; I. C., L. and surface.

SOUTH PARK, 3113, E.—TO RENT—WELL furn. rm., conv. to bath; rea.

SOUTH PARK, 3113, E.—TO RENT—LGE. unfurn rm.; mod.; blk. L. and surf.

SOUTH PARK, 3113, E.—TO RENT—LGE. fr. rm., nicely furn.; conv. to bath; rea.

SOUTH PARK, 3113, E.—TO RENT—LGE. fr. rm., nicely furn.; conv. to bath; rea.

SOUTH PARK, 3113, E.—TO RENT—LGE. unfurn rm.; mod.; blk. L. and surf.

SOUTH PARK, 3113, E.—TO RENT—LGE. fr. rm., nicely furn.; conv. to bath; rea.

SOUTH PARK, 3113, E.—TO RENT—L

TO RENT—ROOMS—WEST.

TO RENT — NICELY FURNISHED ROOM, twin beds, excellent transportation, 2 families preferred. Phone Kedzie 4423.

TO RENT—LGE. RM. SUITABLE 1 OR 2 gents; gas, elec.; good transp. L and surf. Ph. Mansfield 0731.

TO RENT—BEAUTIFUL RM. FOR 2 PERsons; also a roomingr house, private. See W. C. MERRILL, Apt. 2-B, 3426 W. Monroe.

TO RENT—ROOM NEAR GARFIELD PARK; small family; cent. Van Buren 2571.

SAY, BOYS,

2 more double rooms and 1 single left at the bachelor quarters; dandies, 1921 worth your while to look them over. 1744 Washington-blvd. Seeley 1594.

TO RENT—ROOMS—SUBURBAN.

HUMPHREY-AV., N., 223—TO RENT—FURnished room; conv. C. G. P. L.; may consider baby. Tel. Oak Park 8497. No children.

PARKSIDE-AV., S., 125, 1ST FL.—TO RENT—large, sunny front room; gent. Tel.; prof. fam. preferred. $6 wk. Wasatch 2245.

LA GRANGE.

Two young married couple or 2 employed gentlemen. Two nicely furnished outside rms., suitable as living room and sleeping room, or two separate bedrooms, connecting bath room. Always hot water; 25 min. to loop; 10c fare. 60 trains daily. Rooms, $6 each per week. 33 N. Waiola-av.

IDEAL ROOM.

Large, front; best trans.; marr. cple. or 2 men; gar. opt. 118 S. Cuyler-av. O. P. 2454.

TO RENT—SOU.-DBL. RM., NEWLY FURN.; cozy, lge. room. Mel. "L"; priv. home. Tel. Oak Park 4232-R.

TO RENT—WELL FUR. FRONT ROOM IN each home; all modern conveniences; meals optl.; exc. trans. 1 min. Wilmette 1508.

TO RENT—FURN. RM. IN MOD. APT. NO other rms.; 2 in fam., sd. trans. Phone Oak Park 8036.

TO RENT—EVANSTON, BEAUTIFULLY LOcated private home; Davis-st. trans.; suite 2 rooms and bath; $75 mo. Phone Ev. 8528.

TO RENT—LGE. LIGHT BEAUT. FURN. front rm., very clean, comp.; 3 blks trans.; no other roomers. Ph. Evanston 3074.

TO RENT—HOUSEKEEPING ROOMS.

South Side.

BLACKSTONE, 5218—TO RENT—2 LGE. unfurn. rms.; kit.; elec., stm.; priv. lav.; adults; $55; I. C.

BLACKSTONE NR. 57TH—TO RENT—2 LGE. fri. rms., bath, kitch. apt. plan; $75. Mid. way 6280.

BLACKSTONE, 6240, 1ST—TO RENT—3 RM. suite, real kit., $16; adults; L. I. C. Jack. Pk. Call after 2-9 m. Fairfax 2690.

BLACKSTONE, 6349—TO RENT—3 RM. KITCH. unfurn. apt.; adults; $40 mo.

CALUMET-AV., 5615, 1ST—TO RENT—A Widow will share nicely furn. apt. with lady or couple; housekeeping; front bedrm.

CALUMET, 5030, 2D—TO RENT—ATTR. furn. 3 hskpg. rms.; real kitch.; L exp.

CALUMET-AV., 5238, 2D—TO RENT — LGE. furn. rm.; suit 2 gents; $6 wk.

CALUMET-AV., 5131, 2D—TO RENT—BEDrm. use of kit., din. rm. Ken. 2854.

CALUMET, 4747, 2D—TO RENT — FRONT suite hskpg. rooms, sgle. rms.; L exp.

CORNELL, 5241—TO RENT—NEW, ELEG. 3 rm. apt.; all conv.; adults; $50. Hyde Park 2497.

COTTAGE GROVE, 5431, 1ST—TO RENT—2 light housekeeping rooms; all conveniences.

DORCHESTER, 5444—TO RENT—2 LIGHT housekeeping rms.; elec.; good trans. $15 a wk. Hyde Park 9347.

DORCHESTER, 5215, 1ST—TO RENT—1 OR 2 clean L. kit. privs.; adults; $25 to $30.

DORCHESTER-AV., 5478, 2D—TO RENT — Fine suite of rooms with private porch; housekeeping privs.

DORCHESTER, 5437—TO RENT—3 RMS. IN apt.; gas, elec.; adults; $40. Hyde Park 2497.

DORCHESTER, 5437—TO RENT—BEAUT. 3 rm. apt.; adults; $40. Hyde Park 2497.

DORCHESTER-AV. 5156—TO RENT—1, 2 or 3 rm. suites; light, run water; I. C., L.

DORCHESTER-AV., 6017—TO RENT—3 AND 4 rm. apts.; also single rooms. Fairfax 9760.

DREXEL-BLVD., 4147—TO RENT—BEAUT. 1-2 rm. apts., with or without bath; mod.; $114 up; adults; no pets; rear; kit. Oak. 1600.

EGGLESTON-AV., 6435—TO RENT—ROOM, furn. comp. for lt. hskpg.; good trans.; $7 a wk. Ph. Went. 5938.

EIGHTY-THIRD-PL., E., 1614—TO RENT—Mod. 3 rm. apt. kitchenette. Sag. 1806.

ELLIS-AV. 3333—TO RENT—COZY 5TH FL. 4 rm. apart. $18-20-22 wk. up; $65. High ground; no children; rear; kit. and maid service; I. C. and surf. lines 1 block, 10 min. to loop. O'DONNELL, Doug. 7100.

ELLIS-AV., 3333—TO RENT—LIGHT HSKG. suite; incl. gas, elec., ice box and 2 lr. clothes closets, lge. living rm. and bedrm. Phone Douglas 7100 or call 3333 Ellis-av.

ELLIS-AV. 4414—TO RENT—LARGE front rm., kitchenette, r. w., good trans.

ELLIS, 6110, 3D—TO RENT—LARGE, FRT. unfurn. rm.; piano; $12; ref. loc.

ELLIS, 4062—TO RENT—ROOM AND PRI. bath; other hskpg. rms.; steam.

FIFTY-NINTH-ST., E., 67—TO RENT—3 OR 4 rms.; new kitch.; sun parlor; 1st floor. L. Calumet 3657 for appointment.

FIFTIETH, E., 1414, 2D—TO RENT—3 RM. 1st. suite, comp., hskpg.; surr., I. C. bus. Drexel 6748. 1st.-st. 416, JUST EAST Grand-blvd.

Sunny Rms. Every Comfort.

Rms. with kitch'ns, $11.50-$16.50; new dec., spot. clean; everything comp. furn.; maid service free; laundry, priv.; stm., elec. light; 2 rooms and bath; $75 mo. Phone Ken. 8528.

FORTY-SECOND-PL., E., 919, 1ST APT.—TO Rent—Two furnished.

FORTY-SIXTH, E., 1323—TO RENT—HSKG. 2 rms., front, 1st floor.

GRAND, 4700—TO RENT—NICE 1-2 RM. suite, adts., in-door bed; priv. bath; $12-$14; to responsible. Sunday.

GRAND-BLVD, 5047, 1ST—TO RENT—LGE. rm.; $6; 2 girls employed. Kenwood 7647. Call Sunday or eves.

GRAND-BLVD., 4412, THE SAVOY — TO Rent—2-3 r. apt., pr. lav., $10 up; L. bus.

GREENWOOD, 4427—TO RENT—2 RMS. completely furn. for light hskpg.; 2 business people; L. exp.

GREENWOOD, 4318, 3D—TO RENT—1 RM. comp.; also furn. rm.; I. C. L. 434 bus.; $8.

GREENWOOD, 4404—TO RENT—BEAUT. private bath; I. C. L.; exp.

GREENWOOD, 4404—TO RENT—PLEASANT rm. with kitchenet, bus. I. C., Kea., L. surf. Drexel 6748. 1st.-st. 416, JUST EAST Grand-blvd.

HARPER-AV., 6310, 1ST—TO RENT—LGE. dining rm. and kitchen; mod.; adults.

HARPER-AV., 5644—TO RENT—3 HSKG. rms., pri. fam.; I. C. surf. NELSON.

HARPER, 5, P. BLVD.—TO RENT—2 LGE. light housekeeping rms., bath, laun. adults. Drex. 2076.

INDIANA, 4348—TO RENT—VERY NICE 3 front rm. suite; real kitch.; $12.

INDIANA, 4348—TO RENT—NICELY furn. room, kitchen and laundry privileges; no children; good transportation.

KENWOOD, 4243, APT. 4—TO RENT—TWO beaut. conn. rms., with use of lge. kitch.; very cozy. suit for 2 or 3.

KENWOOD-AV., 6019, 1ST—TO RENT—NICE furn. room, kitchen privileges; no children; $6 wk.

KENWOOD, 6307—TO RENT—2 RM. HSKG. suite, real kit., pri. bath; $35. Mid. 6280.

KENWOOD, 6307—TO RENT—2 RM. HSKG. suite, real kit., pri. bath; also sgl. r.; $4 and $5. Midway 6280.

KIMBARK, 5414—TO RENT—3 RMS. COMP. for light hskpg.; adults; $40 mo.

LAKE PARK, 4217—TO RENT—NEW 2-3 rm. furn. apts., some priv. bath; I. C. L. surf.

LAKE PARK, 4412, COOK—TO RENT—3 outside fur. hskp. rms.; real kit.; pri. bath.

LAKE PARK, 4534—TO RENT—BEAU. FUR. 3 rm. apt.; pr. lav.; adults; $50. Drexel 3371.

LAKE PK. 4355—TO RENT—1-2-3 ROOM suites, complete, refined, well furn.; $7-$30.

LAKE PARK, 4448—TO RENT—1 ROOM and kitchenette; $6 wk. Call Sun. or eves.

MARQUETTE-RD., E., 902, 3D—TO RENT—1 Lge. R. bedrm., kit.; L. surf. Dorch. 6018.

MICHIGAN-AV. 3143—TO RENT—LARGE nicely furnished newly decorated front rooms; steam, h. w.; best transportation; surroundings reasonable.

MICHIGAN-AV. 4200, 3D—TO RENT—1 AND 2 rms., private kitchen; children welcome; bus. L. surf. Oakland 3433.

MICHIGAN, 5012—TO RENT—3 LOVELY rms., kitchenette, private rear; kit., porch; reduce rent to permanent people.

MICH.-AV., 4845, 3D—TO RENT—SUITE 3 rms., complete; kit. priv. bath, pch.; $-3.

MICH.-AV., 4847, 3D—TO RENT—3 BRIGHT RMS., priv. bath, real kitch., porch.

MICH.-AV., 4845, 3D—TO RENT—SUITE 3 rms., complete; kit. priv. bath, pch.; $-3.

MICHIGAN-AV., 4341—TO RENT—LGE. light, mod. fr. rm.; comp. furn. for housekeeping; I. C. L. and surf.

OAKENWALD, 4533—TO RENT—ONE RM., housekeeping; $15; adults. Phone Oak Park 8978.

PRAIRIE, 6048, 2D—TO RENT—FRT. RM., all home priv., mar. cpl. or 2 bus. women; all otherconveniences; $7 wk.

SEVENTY-FOURTH-ST. W., 500—TO RENT—3 rms., 3rd fl.; nr. Rock Island.

SIXTY-SIXTH, E., 1466, 2D—TO RENT—1 rm., unfurnished; private bath; use of kitch. range and sink; gas, elec. lamps; adults; $12.50 per week.

SIXTY-FIRST, E., 618 — TO RENT — LGE. light, airy front room; suitable for 1 or 2; good for 1 ladies or married cple.; janitor. Call after 5:30 or Sun. bet. 10 and 2. Hyde Park 2599.

SIXTY-FIFTH-ST., W., 1560—TO RENT—3 rms., 1 or 2 well furn. clean hskpg. rms., w. c., bth., sep. ht., C. and L. Fairfax 2349.

SIXTIETH-PL., W., 1460—TO RENT—3 RMS., furn. or unfurn.; private; with priv. porch; $13 a week; no children.

SIXTIETH-PL., W., 429, 2D—TO RENT—3 rms., suitable for hskpg.; priv. porch; $13 per week; no children.

SIXTY-THIRD-PL., E., 1430, 2D—TO RENT — Nicely furn. rm. with kitch. priv. entr.; adults; $7 wk. Phone Ken. 8528.

SIXTY-FOURTH, E., 1321, 1ST APT. — TO Rent—2 or 3 hskpg. rms.; real kitch.; very private; adults; exceptional trans.; rent $25.

SIXTY-FIRST-ST. E., 1170, 1ST—TO RENT — 1 rm. clean, sun hskpg. rms.; children welcome.

S. PARK-AV., 6000, 3D—TO RENT—LGE. rm., nr. lk. clos. and drawer; 3 way trans.; $8. L. and bus. adl. bath; kit. privil.; adults.

ST. LAWRENCE-AV., 6420—TO RENT—2 hskg. rms. for rags; stm.; $6-$9. Address S 7 317 Tribune.

STERLING-AV. 3445, 2D—TO RENT—3 rms., clean; suite 3 rms., real kitchen; near I. C. L. bus.; rms. Midway 5078.

UNIVERSITY-AV., 1532, 2D—TO RENT—3 rm. hskpg. suite; $15 & rent.

WABASH, 4052, 2D—TO RENT—NEWLY furnished and decorated front suite; near transp.

WABASH, 4251—TO RENT—3 OR 2 hskpg. rms.; furn. or unfurn.; 3 bedrms. Oak. 5974.

TO RENT—HOUSEKEEPING ROOMS.

South Side.

VINCENNES-AV., 4815, 2D—TO RENT—Three or four nicely furn. rooms for large, light, real kitchen, private bath, large porch. Every conv. Good transp. Reas. MESTA.

VINCENNES, 4950, 3D—TO RENT—2 SUNNY rms., pch., piano, new dec.; all trans.

WOODLAWN, 6044—TO RENT—2 ROOM suite; connecting phone; nicely furn.; good transportation; L. exc. surf. PECK.

WOODLAWN, 4738—TO RENT—2 R. SUITE, real kit., $12.50, inc. linen, silver.

WOODLAWN, 6052, 3D—TO RENT—2 CLN., attr. rms.; real kit.; all trans. Adults.

YALE, 6565, APT. 34—TO RENT—2 NICE light rooms for hskpg.; steam.

TO RENT—2 ELEG. FURN. RMS., I. C. trans.; rens. Hyde Park 6055.

TO RENT—SUNNY RM. CPL. RMP. KITCH-en. dis. r. privil.; I. C. L. $12. Fair. 0760.

North Side.

ALTA VISTA, 3817—TO RENT—HSKPG. suite and sgl. rm.; good trans.; priv. fam.

ASHLAND-BLVD., N., 4447—TO RENT—3 fr. rms., hskpg.; apt.

ASHLAND-AV., N. 5635—TO RENT—1 AND 2 hskp. rs.; good loc. and trans. Ray 3347.

BELLE PLAINE-AV. 1257—TO RENT—Hskpg. rms., heat all night winter, linen, piano; suit 2 lds. emp., marr. cple. Reas. MRS. MANN.

BELDEN-AV., 438, APT. 16—TO RENT—2 rms., kit. priv.; excep.; bl. Lin. Pk.; $12.

BROADWAY 4049. LAKE VIEW 7111.

BROADWAY ARMS,

1, 2, 3, 4 RM. KIT. APTS.

BROADWAY, 3814—TO RENT—2 R. HSKPG. suites; newly dec.; good trans.; reas.

BUCKINGHAM-PL., 817, 3D—TO RENT—Widow will share apt. with one or 2 women emp.; exc. trans. Graceland 4367.

CARMEN, 1216—TO RENT—LGE. LT. RM. in mod. apt., hskpg. priv.; real kit., din. r.; L. surf., bus; ref. Sunny. 2877.

CLARENDON, 4144, 2D—TO RENT—LADY emp. will share apt., mar. cpl., piano, p.; home atmosphere; $6 wk. Phone Ken. 8528.

CLARK-ST., 9566 — TO RENT—KITCHENette apts.; Murphy bed; everything furnished; excell. loc. and trans. C. N. WOLF.

CLARK-ST., N., 2808, 3D—TO RENT — 3 large front rooms, furnished for light housekeeping, with piano, reasonable.

CLEVELAND-AV., 2237—TWO HSKPG. rooms, people emp.; $11. Kenwood 7347.

CLEVELAND-AV., 2217—TO RENT—FRONT rm., r. w.; stm.; kitchntt.; $8; English bent.

DOLE-AV., 617, NR. CLARK—TO RENT—1 and 2 lge. rms., kitch. and bath; new furn. priv. ent.; $10 sing., $15 doub. L. V. 3379.

ELM-ST., W., 56—TO RENT—2 OUTSIDE rms. and kitnt., h. w. stm. P. range. Suit 2 or 3 emp. Dearborn 2107.

FOSTER-AV. 1339, 2D—TO RENT—2 FRT. rooms, reas.

GENEVA-TERR., 2413, APT. 3, 2D FLOOR—To Rent—3 rms., modern; all improvements, for married couple or gents.

GLENWOOD-AV., 6627, 2D—TO RENT—3 fur. rm. suite, new furn.; ex. trans., R. P. 7636; adults.

HALSTED, N., 3707—TO RENT—REDR., DIN. L. & kitch., priv. ent.; gas, elec.; adults; $45.

INDIANA, 5444, 2D—LARGE ROOM, WITH brd.; comf. furn., clean, light; for emp. marr. couple; $10 week; 55th L.

KENWOOD-AV., 6126, 3D APT.—FOR LADY to share rm. with lady; $9. H. P. 6555.

LINCOLN-ST., S. 6234—WILL ROOM AND board girl around 3 years; no other children. Mrs. WAHLSTROM.

MICHIGAN, 5123, 2D—HIGH GRADE ACcommodation in Jewish family.

SIXTY-FIFTH-ST., E., 1021—BOARD AND rm.; priv. fam., young lady; Protestant pfd.; conv. to L, surf., I. C.; reas. Dor. 2531.

SOUTH PARK, 5406—EXC. HOME COOKED mesls, 7-8:30 a. m., 6-7:30 p. m. Drex. 5308.

NURSE, PRACTICAL, WILL CARE FOR semi-invalid or elderly lady in her home; have sedan car. Call Kenwood 5836.

CHILDREN OVER 3 YRS., BOARD BY DAY or wk.; priv. fam.; best of care. Drex. 0177.

NURSE WILL TAKE CARE ELDERLY lady; attr. rm. Address H N 127, Tribune.

BOARD—ROOM FOR MOTHER AND CHILD, or lady employed. Address T 135, Tribune.

LG. FT. RM., BOARD; PRIV. FAM.; REAS. exc. tr.; Jewish. Address L H 585, Tribune.

BOARD AND LODGING—NORTH.

CLAREMONT-AV., N., 3534—WILL BOARD little girl 6 years or older; good home. Fo. Groveland 2573.

CORNELIA, 814, 3D—MOD. LT. OUTSIDE rm. and bd.; bus. man desiring a home in fam. of 2 adults. Refs. ex. L. V. 6772.

DEARBORN, N., 642—DESIRABLE ROOM, excellent table, French family.

FULLERTON-AV., 859—ROOM AND BOARD for 2.

HERMITAGE, N., 4062—TO RENT—PLEASant room; good meals; ex. trans. Sun. 8773.

KENMORE, 5236—REAL HOME; LARGE front suite, or will separate; genuine home cooking; block bus, L; reas. Edge. 6051.

A COMFORTABLE HOME FOR 2 GIRL pals who would share room, private Protestant family; no children; excel. trans., North Side; comforts and privileges of home. Address A 132, Tribune.

WILL BOARD LITTLE GIRL, 3 YEARS OR over; priv. home; excellent loc.; intelligent care. Address L N 534, Tribune.

TO RENT—ROOM, OVERLOOKING LAKE, with meals, congenial surroundings, home privileges, private family. R. P. 1443.

WILL BOARD CHILD, SCHOOL AGE. MOTHer's care. Sheldrake 6850.

EXCEL. CARE FOR CHILD OVER 3. REfined Amere. home. Divcy. 0087.

LG. FRT. R., TWIN BDS. BRD., FOR MEN; priv. fam.; Lawr. L. Sunny. 8508.

NURSE WILL CARE FOR AGED OR NERV. out person in own home. Edge. 1748.

BOARD AND LODGING—NORTHWEST.

BOARD—1 OR 2 GENTS.; NR. HUMBOLDT Park. Armitage 5125.

BOARD AND LODGING—WEST.

WASHINGTON-BLVD., 3133, 1ST—LOVELY home for 2 in mod. apt.; all comforts.

BOARD-ROOM—1440 S. CRAWFORD. SUIT. for 2; priv. fam. Lawndale 9133.

BOARD AND LODGING—COUNTRY.

BOARD—WILL GIVE GOOD BOARD AND care to two nice, strong boys. Hood Lake; have two boys now and want two more; live in country, but children go to school in town of about 5,000 population; excellent schools; 30 miles from Chicago; rates $5 per week or $30 per mo. Telephone 852-W1. Naperville, Ill.

WILL BOARD BOYS, AGES 8 TO 5, ON farm, near Chicago; mother's care. Address L P 131, Tribune.

BOARD & LODGING—WIN. RESORTS.

FLORIDA TOURISTS—SULPHUR SPRINGS invites you; medicinal waters, delightful, open air sun porch, bowling, tennis, golf, dancing, sanitary tourist camp; 15 mi. Tampa. Write Board Trade, Sulphur Springs, Fla.

ROOM AND BOARD WANTED.

BOARD—BUSINESS MAN TIRED OF HOtel life will pay $17 weekly for strictly first-class board and room with bath in private family of refinement; must be in high grade neighborhood and convenient to rapid transportation; to receive attention replies must describe home fully and give telephone number. Address N 208, Tribune.

WANTED — TO RENT — 2 YOUNG BACHelors want 1 or 2 lg. rms. with small family; no other roomers or will take over 1 room; furn. or unfurn.; details; west side pref. Address P 101, Tribune.

WANTED—TO RENT—LT. RM. AND BATH. 3 young men; refer. req.; no other roomers; Prof.; nr. lake; bet. Fullerton-Devon, Conv. to garage. Refs. exch. Address K T 380, Tribune.

WANTED—TO RENT—WELL FURNISHED rm. in private Jewish family. Breakfast if convenient; home with shower bath on North Side preferred. Address L S 225, Tribune.

WANTED — TO RENT — 2 YOUNG BACHelors, nice room, board apt.; in refined conv. private fam. Linc. P. 6046. Address O 405, Tribune.

BOARD WANTED—HOME IN PRIV. FAM.; care girl of 5; will pay $7.50; mother empl.; not over $60 mo.; ref. Address M 578, Tribune.

WANTED—TO RENT—ROOM BY JAPANESE gent., in priv. fam.; large enough for bookcases and phonograph; good trans. L; answer, particulars. Address P 405, Tribune.

WANTED—TO RENT—LGE. LIGHT RM., PRI. fam., bet. 59th and 67th, c. of Kimbark; move Oct. 13; breakf. and din. opt.; bus. room. Address R H 136, Tribune.

WANTED — ROOM AND BOARD IN REfined private family by couple with eleven year old boy. North Side, Sheridan Park preferred. Address J T 565, Tribune.

WANTED—TO RENT—YNG. MAN WISHES furnished room in private, refined family; would consider room and board. Address P 380, Tribune.

WANTED—TO RENT—FUR. R. BY EITHER lr. or pentse. bet. 59th and 63d; L. trans.; give full particulars; refs. exch. Address S J 318, Tribune.

WANTED—TO RENT—ROOM, BY YOUNG American Jewish woman empl. and care of boy 4 years old. Albany Pk. pref. Juniper 1489.

WANTED—TO RENT—1 OR 2 RMS., UP share apt.; pri. fam.; Gentiles; N. S.; by young prof. man; ref. Address S 257, Tribune.

WANTED—TO RENT—MIDDLE AGED GENtleman in refined family; cheerful surroundings; am not insistent; must have full particulars. Address P 246, Tribune.

WANTED—TO RENT — MODERN, WELL furn. rm in vicinity of Garfield Pk., suitable for 2 gents; give phone. Address P 141, Tribune.

WANTED—TO RENT—GOOD VENTILATION; young lady exchanges dinner privileges; exchanged; South Side pref. Address C 483, Tribune.

WANTED—TO RENT—ROOM, BY LADY, age 60, in pri. fam. with light hskpg. priv.; N. S. pref. Phone Evanston 3476 eve.

WANTED—TO RENT—LARGE FRT. RM., with use of piano, for collection, with ref.; family. Address S 474, Tribune.

BOARD—BUSINESS MAN WANTS ROOM and board in private family. BARON, 6211; Cottage Grove-av. Fairfax 3150.

WANTED—TO RENT—BY LADY EMPLOYED unfurnished room and bath nr. "L" and Howard-st. Normal 2531.

WANTED—TO RENT—RM. IN WOODLAWN only; 2 in fam.; no other roomers; rent; refs.; state price. Address M 54, Tribune.

BOARD AND ROOM — YOUNG LADY IN Prot. home, S. S. nr. I. C. Address P 337, Tribune.

BOARD AND ROOM—BY MOTHER EMployed and daughter 5 years; no other rooms or children; North Side. Address S 213, Tribune.

WANTED—TO RENT—ROOM, BY YOUNG Jew, bus. man; mod. home; North. Address P 555, Tribune.

BOARD—AND ROOM WANTED, NR. TRANS. in return for tutoring children or supervisor music lessons eves. Roc. Pk. 7563.

BOARD—IN PRIV. FAMILY NEAR NO. Side by gentleman on special diet. Please state terms. Address P 106, Tribune.

BOARD—ROOM FOR GENTLEMAN; PROTestant family; North side; good trans.; $12. Phone Oak Park 2997.

WANTED—TO RENT—FURN. ROOMS FOR students on West Side in vicinity of Ashland-blvd. Phone Seeley 6940 Monday.

BOARD—GOOD HOME FOR 16 MOS. BABY, where mother could room. Call between 11 and 4. Brunswick 0504.

WANTED—TO RENT—UNFURN. ATTIC OR arable rm., nr. Linc. Pk.; need not be mod. Write T 150 E. Superior-st., Apt. 9.

WANTED—TO RENT—ROOM IN PRIVATE family by young man, near Diversey and Clark. Address P 331, Tribune.

BOARD AND ROOM IN PRIV. FAM., BY young lady employed; north or south side; nr. L preferred. Address L R 451, Tribune.

BOARD—AND ROOM BY REFINED YOUNG lady employed; south side; private family; Prot.; refs. exch. Address O 58, Tribune.

WANTED—TO RENT—RM., PRI. FAM.; NR. L; by young man. Address P 246, Tribune.

BOARD AND RM. WTD. MAN AND WIF IN exch. for labor. Address S 266, Tribune.

WANTED—TO RENT—3 RMS., NORTHWEST Side. 2758 N. Keystone-av.

WANTED—TO RENT—BY MAN, RM. IN CH. Science home; N. S. Address S 407 Tribune.

WANTED—TO RENT—SUNNY RM., S. S. nr. L; lady empl. Address M 386, Tribune.

WANTED—TO RENT—2 HSKPG. RMS., GArage; nr. I. C. Address O 563, Tribune.

BOARD—2 REFINED SISTERS; PRIV. FAM. Rest. W. S. Address O 464 Tribune.

WANTED—TO RENT—RM., CATH. FAM., North; young lady emp., P 563, Tribune.

HOTELS.

CORNELL-AV. 5430—HYDE PARK'S BEST family home; 1 blk. I. C. ex. golf links. Hyde Park 0606.

PLAISANCE APT. HOTEL—DE LUXE FUR. nished apts. 1545 E. 60th-st. Dor. 4300.

HOTELS.

WheretoLive and How

NEW FURNITURE—NEVER USED—

has materially aided a number of very desirable guests to decide to live at The Plaisance. The same influence, together with the many other attractive features at this popular hotel, may help you to solve the same problem.

SOMETHING NEW.

There is a strong fascination for every one about things that are NEW, whether it be a dress, suit of clothes, or overstuffed furniture, covered with the FINEST AND MOST EXPENSIVE MOHAIR. May we show you any day between the hours of 9 a. m. and 10 p. m., just how attractive a new apartment may be made and just how you can live here more economically than in an apartment or a home paying $100 or more per month rent?

ECONOMY.

Your rental here includes gas, electric light, laundry, maid service. There is here the best transportation, most beautiful surroundings with a "front yard of 1,000 acres," garage accommodations, and beautiful cafe service excellent. Table d'hote dinner, $1.00.

HOTEL ROOMS.

We will have available after Oct. 1st several very desirable rooms with bath.

EXCLUSIVE PATRONAGE.

We have only a very few apartments available now with a greater demand for accommodations than previous years. No hotel in Chicago has higher class patronage of which we are justly proud. We maintain a high standard by demanding good references.

LOCATION.

We are at 1545 E. 60th-st. We use the Illinois Central—60th-st. station. The Illinois Central—Jackson Park station; The Surface Lines; The Bus, and the Boulevard.

ThePlaisance

1545 E. 60TH-st. PH. DORCHESTER 4300.

Drexel Arms

FINEST BOULEVARD VIEW.

Large, attractive rooms and private bath, $2 to $3 daily, $15 to $21 wkly. 250 rooms. Every modern convenience. Cottage Grove cars to door. El. and Ill. Cent. 2 blocks. MODERATE PRICED CAFE. Drexel and Oakwood-blvds.

The Melrose

Exclusive Apartment Hotel.

MELROSE-ST. NEAR SHERIDAN-RD. 3250 BLOCK NORTH.

15 Minutes to The Loop. Convenient in Winter. Cool in Summer.

Beautifully furnished 2, 3, and 4 room apts., completely equipped for housekeeping. Superior hotel service combined with a real home comfort atmosphere.

FRANK D. HAYES, Manager. Phone Buckingham 1200.

THE MIDWAY HOTEL

1535 E. 60th-st. Midway 1624.

An ideal winter home, on the Midway, overlooking Jackson Park and the lake. New 2 and 3 room apts., furnished complete in mohair, velour and silk overhangings. Daily maid service, electricity, silver and linen. Laundry and valet. Electric cookers. 12 minutes to loop. I. C., surf, L. Bus to door. Our motto, "Courtesy, Cleanliness."

$80 TO $175 MONTH.

LINCOLN PARK MANOR,

500 Fullerton-pkwy. AT LINCOLN PARK.

12 min. to Loop.

HIGH GRADE NEW BLDG.

Ready Oct. 5. One of the finest and most exclusive apt. hotels in city. Only a few apts. and hotel rms. available. Rates $70 per mo. up.

Diversey 5610.

THE MONTEREY

4300 Clarendon-av. [at Junior ter.].

Kitchenette apartment hotel of many unusual features. Single and 3 room suites, beautifully furnished, situated on the North Shore, only one block from the lake; service includes linen, gas, light; one hour's maid service each day. Courteous attention rates very reasonable. Telephone Lake View 3026.

HOTEL BIRCHMONT.

Fargo and Greenview-av. Rogers Park 6000.

Near Jarvis L station; 2 blocks from lake and beaches. Weekly rate for rooms with bath, including meals, $16 to $17.50 the week, and up single, $30 and up for two persons; special family rates for 2, 3, and 5 rms., $45 and up; couples only accepted; children, $12 per week. ALL RATES INCLUDE MEALS.

Seville Apartment Hotel.

4144 SHERIDAN-RD.

Completely furnished one and two room apartments. Rates, $25 a week and up, including maid service, gas, light, and ice; Sheridan L station. And North Side bus to door. Phone Lake View 9000.

NOW OPEN.

HOTEL RIENZI

600 DIVERSEY-PKWY.

Every room a home; all outside; each with private bath; 2 blks. Lincoln Pk.; 15 min. to loop; attractive rates. Phone Buck. 4100.

THE

BROADMOOR

HOWARD AT BOSWORTH.

One of the best kitchenette hotels on the North Side, at rates that compel your consideration.

PHONE SHELDRAKE 5170.

SAVOY HOTEL

3000 MICHIGAN-AV.

To rent—200 outside rooms; newly dec.; $6 wk. and up; 10 min. to loop. Cal. 5652.

Clarendon Beach

HOMELIKE AND EXCLUSIVE HOTEL.

150 rms., with bath, $35 mo. up; with showers, $30; also weekly and daily rates; suite, 3 rms., with bath, $60 mo. Bway lake. 831 Wilson-av. Phone Sunnyside 4700.

STANLEIGH

Sheridan-rd. and Pratt-blvd.

New apartment hotel with kitchenette suites; also single rooms with bath. Hotel service. Near lake. Ph. Rogers Park 7010.

SOUTH SHORE HOTEL.

STRICTLY AMERICAN PLAN.

1454 E. 53d-st. Hyde Park 2261.

THE HOMIEST HOTEL IN CHICAGO.

Weekly rates: $21, $18-$32. Dbl., $28-$42.

HALIBURTON HOTEL.

New, high class, in the heart of Rogers Park; beaut. lobby, elevator serv., shower and tub bath; mod. rates; 1 blk. Rogers Park L sta. 6954 Glenwood-av. Rog. Pk. 5247-J.

LEXINGTON HOTEL—

Michigan-av. at 22d-st.

Now available, 4 nicely furnished rooms, with running hot and cold water; $12 per week single, $15 double.

Calumet 1840.

THE HIGHLANDS.

1 to 4 rm. apts., fur. for lhskpg. Greenview, 2 blks. lake and Jarvis L. $65-$150 mo. incl. ice, gas, elec. Ph. Edge. 6106.

THE BREWSTER,

500 DIVERSEY-PKWY. LAKE VIEW 0006. 2 and 3 room apartment suites. Dinnettes: 1 block to Lincoln Pk.; cafe on roof.

JONQUIL BACHELOR HOTEL, COR. N. ASHland-av. Wonderful new Howard L. surface N.-S. L. R.; phone in every room; rates $40 per mo. up. Phone Roc Pk. 4873.

MAEBURNE HOTEL.

Ideal winter home; Am. plan; home cooking; nr. lake at 7701 Sheridan-rd. R. P. 8770.

JACKSON PARK TAVERN.

1925 E. 67th-st. overlooking Jackson Park. Single rooms or suites. Bus to door. Dr. 8009.

HOTEL DEL PRADO.

RESIDENTS AND TRANSIENT GUESTS. Ph. Hyde Park 2416. 59th and Blackstone. HOTEL MARCO, 510 S. DEARBORN-ST.—1 blk. north of Dearborn Sta. Rates $2.50 per day; $3 per week and up; modern. HOTEL LA STRAIN AND ANNEX, 3535 Michigan-av.—cozy rms. $3 wk. up. Bus stop I. C.-surf. lines; 10 min. to loop. Hour 7108.

WARWICK MANOR—3967 DREXEL-BLVD.—ideal winter home; lge. outside rms.; every comfort; finest pub. American plan.

MONTROSE BACHELOR HOTEL, 853 MONtrose; $6 wkly. Lake View 5700.

HOTELS.

Buena Terrace Hotel

4240 Sheridan-rd. Buckingham 0300.

HIGH GRADE APTS.

Modern and fireproof, combining every convenience and home comfort. Commends itself to people of refinement wishing to be within easy reach of shopping and dramatic centers.

Our 2 and 3 room apartments are newly and sumptuously furnished. Service includes ice, gas, electricity, dishes, linen, silverware and complete maid service.

We now have a few beautiful suites open for fall renting. Make application now.

WE INVITE YOU TO CONSIDER THE BUENA TERRACE BEFORE LOCATING PERMANENTLY.

LAKOTA HOTEL

Michigan-blvd. at 30th-st.

OF MODERN CONSTRUCTION.

The 250 rooms, single or en suite, are perfect in space and arrangement, dignity, and charm of decoration, furnishing and luxurious convenience.

COMFORT AND SERVICE ARE NOWHERE SURPASSED.

THE CONVENIENCE OF THE LOCATION and the moderate prices make THE LAKOTA one of the preferred of Chicago's better hotels.

SUITES AND SINGLE ROOMS are available, and inspection is invited.

POPULAR PRICED CAFE.

TAKE SOUTH SIDE MOTOR BUS TO THE DOOR.

THE CASTLE

A CLUB HOTEL FOR GENTLEMEN. Rates, $16 to $17.50 the Week.

To be comfortable for the winter your home must not be too far from business, with convenient transportation. You must have a cleanly, well ordered room, abundant baths and showers, and a large lounge to which to look and read after business. Added to these, means of exercise and pleasant comradship. The price must be moderate. For like any problem, we count the cost. The Castle will satisfy these requirements. Come and see for yourself, or I will send you a descriptive booklet. The owner and manager is Mr. Adams, who was for many years manager of Hotel Chamberlin at Old Point Comfort, Va. There are remaining a few most desirable rooms with private bath or shower very moderately priced for an extended stay.

4826 WINTHROP-AV. PHONE SUNNYSIDE 7224.

The Admiral

ON LAKE MICHIGAN.

909 FOSTER-AV.

FACING THE LAKE AND CYCLE CLUB. A new apartment hotel of distinction, in best residence neighborhood of Edgewater: 2, 3 and 4 room furnished apartments; also full hotel service; beautiful Italian garden on the lake. We have a few especially choice apartments available for immediate occupancy, which we are now receiving applications. Special attention is called to our main and private dining rooms on the eleventh floor in connection with roof garden. We feature banquets and private parties. The Admiral cuisine is unexcelled in quality and service.

PHONE EDGEWATER 5000.

PLAZA HOTEL

NORTH-AV. AND N. CLARK-ST.

Facing Lincoln park. For permanent and transient guests, one of the most homelike and attractive hotels in the city. Let us show you what we have to offer before selecting your home for the fall and winter. Street cars pass the door. About 12 minutes' ride to the loop.

Rooms with private bath, $2 per day and up. Two room suites with private bath, $4 per day and up. Two and three room suites with kitchen and private bath for light housekeeping. Weekly rates.

Good cafe in connection—a la carte. Moderate prices. Phone Superior 2880.

Hotel New Southern

W. H. DELANEY, MGR.

MICHIGAN-BLVD. AT 13TH

MOST MODERN HOTEL.

Bus line stops at our entrance.

Only 15 minutes' walk to the loop.

And yet away from the noise.

FIREPROOF—300 ROOMS.

RATES AND RENT QUESTIONS.

$10.50-$15 PER WEEK.

Phone Calumet 2710

TO RENT—FLATS—SOUTH.

McKEY & POAGUE, INC.,
7051 Jeffery-av. H. P. 0012.
NEW BUILDINGS.
SOUTH SHORE HIGH GRADE 5 Rm. Apts.
6830-32 and 7036-40 Paxton-av.
Large liv. rm., glazed slp. porches, elec. fireplaces, children's playrooms, heated carriage rm. in rear.
SOUTH SHORE DISTRICT, 6742 Chappel-av.
Choice five rooms. Near Jackson Park, S. Shore Country club, etc. Garages.
7240 YATES-AV.
5 rooms in new high grade building. Exep. large light rooms. Beaut. decorated. Large private slp. porch. Excellent trans. Moderate rentals.
NEW THREE APARTMENT BUILDING.
Six rooms and garage, $135. 3d floor available. Three blocks to L.
NEW THREE APARTMENT BUILDING.
6737 Paxton-av.
Six Rooms.
Most attractive six rooms in district. Spacious living room, two tile baths, large bedrooms. Newest elec. fixtures and decorations throughout.
Two Rooms.
7733 Phillips-av., 2d (twin beds).....70.00
Three Rooms.
7306 Phillips-av., 3d.....70.00
7037 Merrill-av., 1st.....72.50
Four Rooms.
2125 E. 67th-st., A-2.....80.50
(In-a-dor bed and bedroom.)
7306 Phillips-av., 2d.....80.00
0706 Merrill-av., 3d.....80.00
(In-a-dor bed and bedroom.)
7001 Clyde-av., 3d (corner apt., s. p.).115.00
7015 East End-av.....100.00
7157 Bonfield-av., 1st.....
Six Rooms.
7037 Jeffery-av.....115.00
Two sep. apts.; liv. room. All rooms light—½ blk. to L. C. sta.)

NEW APARTMENTS
Near Jackson Park
4 room apartment homes, modern and comfortable, with sun parlors and every convenience.
Within 1 block Jackson park and within 2 blocks of the lake, South Shore-dr. and projected new bus line; also convenient to I. C. express service and surface lines.
Rentals $90 and up; well worth investigating.
Apply agent on premises, northwest corner Grandon-av. and 68th-st, or 33 S. La Salle-st. Telephone Dearborn 8656.

NEW BUILDINGS
STRICTLY FIREPROOF.
4637-47 DREXEL-BLVD.
The finest appointed and most reasonably priced apts. in Chicago: artistically furnished lobbies; side lighting appointments; French panelled entrance doors; spacious living rooms; pedestal lavatories; in fact, every convenience found only in apts. renting for over $200 are contained in these buildings. We are now offering these high grade apts., consisting of extra large 2, 3, and 4 rooms, at rental of $65 to $150.
MATTESON & CONRAN
77 W. Washington. Central 3600.

SERENICE APARTMENTS
NEW BUILDING.
7131-35 SERENITY AVE.
2, 3 and 4 room apartments; beautiful high grade apartment building, located in choicest section of South Shore, near L. C. express service; face line, close to Jackson Park and lake; apartments contain kitchens, kitchenettes, in-a-dor beds, sun parlors, and many attractive features. Rentals low, $65 and up. Agent on premises daily and Sunday. Ready for occupancy.
GLATT & PRICE,
6831 Stony Island-av. Dorchester 8800.

N. E. COR. 69TH ST. AND CRANDON AVE.
NEW BUILDING.
High grade apartments, from 2 to 5 rooms each, with kitchens and kitchenettes, in-a-dor beds, dressing rooms, sun parlors. Rooms are especially large and light, with abundance of closet room, as well as many other high grade, attractive features. Rent $72.50 and up. Agent on premises daily and Sunday.
GLATT & PRICE,
6831 Stony Island-av. Dorchester 8800.

New Building
5 ROOMS.
Lg. liv. rm. with wall bed. 2 sunny bedrooms; 5 closets.
4 ROOMS
Lg. liv. rm. with wall bed. 2 bedrooms and 4 closets; spacious dining kitnts.; all rms. face street. Bldg. close to University, bus line and parks. Rents very reasonable.
SEE AGENT AT
5465 INGLESIDE-AV.

NEW APARTMENTS
Elevator Service.
Fireproof Bldg.
220 E. Garfield-blvd., nr. Prairie-av. 3 and 4 rm. Unusual apartments, not anything in the market, offer comforts and conveniences not to be found elsewhere; reasonable rentals.
Agent on Premises.

HYDE PARK.
3 AND 4 ROOMS,
NEW BUILDING.
5439-56 Cornell-av., extra in-a-door beds and serving; bedroom, living room, front and finest appointments; $90 to $105.
CARROLL, SCHENDORF & BOENICKE,
1533 E. 53d-st. Hyde Park 0200.

NEW BUILDING
Very Attractive
S. W. cor. 73d and Jeffrey-av., 4 and 5 rm. apts. Immediate possession. $65 to $65.00.
H. O. STONE & CO.,
6802 Stony Island-av. Midway 2013.

NEW APTS., SO. SHORE.
4 rm apt., 2138 E. 68th-st.
5 rm., 6757 Merrill-av.; large, light, beautiful rms.; sun parlors; very modern. Janitor on premises.
GEO. A. BROLL,
4417 Wentworth-av. Yards 5009.

McKEY & POAGUE, INC.,
7051 Jeffery-av. H. P. 0012.
HYDE PARK-BLVD.
5329 (3d APT.).
10 BEAUTIFUL ROOMS and sun parlors, sun porches, 3 baths. Overlooking lake, convenient to I. C. trains; in the heart of Chicago's finest residential neighborhood; short drive to So. Shore Country Club and all the city's best golf courses. This apartment is the highest grade and appeals only to those who desire an exceptionally fine home in a high class 3 apt bldg. This apartment is arranged with the idea of making it as nearly as possibly a distinctly separate residence. Unexcelled janitor service.
HOWARD & ORR CO., 1458 E. 53d-st.

CHOICE APARTMENTS.
SOUTH SHORE
NEW BUILDINGS
3 and 5 rooms.
Only a few left. Most complete apts. in dist. Tile baths with built-in tubs and shower, side lights, paneled walls, etc. Ideally located. Agent on premises. MODERATE RENTALS.
COUNTRY CLUB APTS. 7201-07 70th-st.
PAXTON ARMS APTS., 6715 Paxton-av.
McKEY & POAGUE, INC.,
7051 Jeffery-av. H. P. 0013.

McKEE & POAGUE, INC.,
4701 Drexel-blvd. Drexel 2200.
4740-48 Greenwood-av. New Bldg. $100.00
4718 Cottage Grove-av., 2d..... 42.50
4346 Cottage Grove-av., 2d front.... 60.00
6 Rooms.
4739 Ingleside-av., 3d..... 125.00
Stores.
1013 East 47th-st..... 110.00
4711¼ Cottage Grove-av..... 110.00
TO RENT — NORTHWEST CORNER 49TH-st. and Vincennes-av. 3, 4, and 6 rooms, sun parlors, shower baths, in-a-door beds; 2 blocks surface lines. Rents $65 to $100. Agent on premises.
5839 Groveland-park (private park), 4 rms. and bath, recreation, screened porch, overlooking lake. $75.
6301 Cornell-av., 3 rooms, sun parlor, marble stall shower, 2 in-door beds; possession at once. $90.
LLOYD F. KIRK & CO.,
4700 Drexel-blvd. Kenwood 0215.

W. K. YOUNG & BRO.
55th and Michigan-av.
Phones: Wentworth 0844-0845.
TWO ROOMS.
5364 Michigan-av., sun par..... $70.00
FIVE ROOMS.
5422 Indiana-av., 3 on 2d..... 72.50
SIX ROOMS.
5708 Michigan-av., sun par., 2 baths. 110.00

NORTHEAST CORNER
69TH AND MERRILL-AV.
High grade 4 and 5 rooms; all lg. outside rms.; best construction and interior finish; beautifully decorated; easy to reach by lake and established residential neighborhood; ready Oct. 1st.; reasonable rentals.
McKEY & POAGUE, INC.,
7051 Jeffery-av. H. P. 0012.

BRAND NEW.
5229-35 WOODLAWN-AV.
3 and 4 rms.; every room has outside light; nothing finer for the money; beautiful decorations; superb electric fixtures; location cannot be surpassed; convenient to I. C. sta.; unrivaled janitor service.
HOWARD & ORR CO., 1458 E. 53d-st.

Walking Distance Loop
1142 S. MICHIGAN-BLVD.
Large, light, airy 2 or 3 room apartments with kitchenette and bath; electric light, gas and maid service furnished. Apply to janitor.
TO RENT—614 E. 51ST, 3D APT., 7 RMS., 2 baths, sun parlor and sleeping porch, facing Washington park; unusually large; $100. Possession on a long lease.
TO RENT—6636 RHODES-AVE. NEW 6 rm. apt., encl. porch, h. w. heat; all outside rooms; $100; pos. now. Stewart 0883.
TO RENT—4 RMS., IN-A-DOR BED AND sleeping porch; 6840 Cornell-av.; $70. Immediate pos. 4965 Lake Park-av. 2d.
TO RENT—4 RMS., NEW BLDG., SUBLSE. May 15; $80. 6616 Stewart-av. 6743 Stewart.
TO RENT—4140 CALUMET-AV. 2D APT., mod., $67; bldg.; 6 rms. Tel. Stew. 2304.

TO RENT—FLATS—SOUTH.

LAKE-SIDE TERRACE APTS.
"BUILT ON THE LAKE,"
7425 South Shore Drive.
New, Modern Bldg.
Fireproof Construction.
Delightfully Situated.
Perfectly Appointed.
Very Moderate Rentals.
Three story English basement, court bldg., east front, occupying two hundred ft. of Lake Shore frontage, with beautifully terraced grounds running to the water's edge.
Two, three, four, and five room apartments, kitchens, and kitchenettes; spacious light rooms; every modern convenience.
Within 2 blocks of the I. C. express station at 75th. Rents $73 and upward.
Open for inspection.
W. K. YOUNG & BRO.,
63d and Kimbark-av.
Phones Hyde Park 0222.

McKEY & POAGUE, INC.,
1172 E. 63d-st. H. P. 8100.
NEW BUILDINGS.
N. E. cor. 63d and Dorchester-av. 3-3 rms., with bedroom and in-a-dor bed; 4-4 rms. This completes the list on this wonderful building, located close to S. P. L. and I. C. with good markets one block away. A very high class building at low rental. Renting man on premises.
6227 University-av., 3 and 4 rms., wonderful built-in features in these apartments, ideal location. Ready for occupancy at once. Renting man on premises.
FOUR ROOMS.
6060 Stony Island-av., 1st W., 2 in-a-dor beds..... $ 80
5557 Drexel-av., 1st, sun parlor, in-a-dor bed..... 80
6071 Harper-av., 1st..... 70
1514-16 E. 62d-st., 1st, 2d, 3d..$55.50-$57.50
FIVE ROOMS.
1375 E. 62d-st., 2d, ideal location, outside rooms..... $110
SIX ROOMS.
1112 E. 65th-st., 3d, sun parlor..... 110
SEVEN ROOMS.
6446 Kimbark-av., 3d..... 99

RARE OPPORTUNITY
One Apt. Now Available.
5492 South Shore-drive.
Jackson Shore Apartments.

THE ONLY 10 STORY HIGH GRADE FIREPROOF APARTMENT BUILDING ON THE SOUTH SIDE.
1st floor south, 12 rooms, 3 baths, 4 master chambers and 2 maids' rooms. Passenger and service elevators. Ice and refrigeration furnished. Fronting the lake and Jackson Park. Most ideal location in city. Rent $450 per month. Inspection by appointment only.
G. H. GOTTSCHALK & CO.,
FRANKLIN 2800.

7200
South Shore Drive
We have a few choice 3 room apts. left in this beautiful new building. The location is ideal, overlooking the lake and South Shore Country club and only 1½ blks. from I. C. station, and ½ blk. to bathing beach. Each apt. has a real bedroom and Murphy in-a-door bed. See these apts. before deciding to rent elsewhere. Rent as low as $90. Agent on premises every day.
JAMES G. BARSALOUX,
1501 E. 63d-st. Hyde Park 0010.

DORCHESTER MANOR
NEW BUILDING.
6800-20 DORCHESTER-AV.
Very short block to 67th st. main line express station; building contains 2, 3, 4 and 5 room apartments, some with 2 kitchenettes; all apartments have in-a-dor beds, dressing closets and all rooms are especially light, large and outside; $65 to $135 per mo. Agent on premises. Now completely ready.
GLATT & PRICE,
6831 Stony Island-av. Dorchester 8800.

New Building
7201-19 Yates-av., corner 72d-st.; one of the choicest locations in Chicago; 1 block from Illinois Central station; 30 minutes to 28 minutes to Randolph-st. and 2 blks. from lake. One of the most complete and modern fireproof apartment buildings ever offered to renters. All white porcelain kitchen equipment, shower baths, many other features; 3 rms., $75 to $90; 4 rms., $90 to $100; 5 rms., $90 to $110. These are now ready for occupancy. Agent on premises from 10 a. m. to 9 p. m.
TO RENT—5626 DORCHESTER-AV., 2D apt., one of the finest in Hyde Pk.; 7 large rms., overlooking beautiful private lawn; all south exposure; $200; nr. U. of C. and I. C. trains.
5838 and Maryland-av. 4 and 5 rms., with sun parlors, strictly modern; nr. U. of C. and park; $75 to $100.
1359 E. 55th-st., 2d, front; modern; 4 rms.; $45.
5508 Dorchester-av., 3 rms.; $35.
C. W. HOFF & CO., 1354 E. 55th-st. Hyde Park 8120.

6742-44 RIDGELAND-AV.
NEW BUILDING.
6 rooms and large front and rear sun parlors, 2 baths, tile and shower; best building in Jackson Park Highlands; contains extra large bedrooms, beautiful living rooms, open fireplaces, outside icing. Open for inspection daily. Ready for immediate occupancy; $175.
GLATT & PRICE,
6831 Stony Island-av. Dorchester 8800.

New Kitchenette Apts.
READY OCT. 1.
Move in now if you wish.
6355 Blackstone-av.
1 and 2 room apt. of the latest design; in-a-dor beds; very large rooms and clothes closets; trans. I. C. and L.
AGENT AT BUILDING.
ACKLEY BROS. CO., 1447 E. 63d. H. P. 0100:

TO RENT—
4006 Ellis-av., beautiful 2 and 4 rms., balconies or sun parlors, dressing rms.; thoroughly mod. and up to date; conv. to L and I. C. cars; serv.
3500 Ellis-av., beautiful cor. 6 rm. apt., fireproof bldg.; stm. ht., thoroughly modern; moderate rent. Apply on premises or F. SHANKLIN & CO., 111 E. Washington-st.

NEW BUILDING.
Cor. 66th and Stewart-av.
2-3-4 RMS. WITH KITCHENETTES; 1 blk. to elev'd; bike to steam lines; built-in bath tubs; kitchen cabinets, in-a-dor beds; all other modern conv.; all light rms.; $65 and up. Open for inspection daily until 8 p. m.
TO RENT—NEW HIGH GRADE APARTments, 5 and 6 rooms, 7400 Phillips-av. 4 rooms, 2437 and 2439 E. 74th-st, ready to move in. Reasonable rent. Will pay you to see these apartments before renting; 3 blocks from South Shore stat. Agent on premises.

BARGAIN.
7250 Merrill-av., 3d, 5 rm. sun parlor and sleeping porch; newly decorated; convenient to I. C. and surf. Price $95.
SWANSON & HOUSE,
7046 Stony Island. Dorchester 4141.

South Shore Highlands Apts.
4 and 5 rooms, s. e. cor. Merrill-av. and 70th-st.; also Kingston apts., s. w. cor. 74th-st. and Kingston. See janitor or DIFFENDERFFER & CO., 703 S. Kedzie-av. Phone Kedzie 1693.
TO RENT—4 AND 6 RMS.
4756 Hermitage-av., 1 lge. rm..... $65
5957 Wabash-av., 4 lge. rms..... 65
5717 Michigan-av., 6 rms., sun par..... 110
J. J. O'BRIEN & CO., 6141-st.

NEW 5 ROOM APT.
Strictly mod. 2 flat apt., convenient to I.C. and surf lines. $80 per mo. E. J. RADEK,
7935 Cottage Grove. Mid. 6366.
TO RENT—1 AND 2 RM. KITCHENETTE apts.; rent $65 and $70. 5300 Hyde Park-blvd. H. Woodley, 1044 E. 55th-st. Hyde Park 2187.

So. Shore 4 & 5 R. Cor. Apts.
Sun par.; 7001 Clyde-av.; janitor on premises; reas. rent; I. C.; high grade bldg.
4756 Hermitage-av., 1 lge. rm.; elec. light; electric light free; 5 rooms, $110; 2 r., $30; 3 r., $40; 4 r., $42.50; 5 r., $53. 5519 Kenwood-av.

7533 CORNELL-AV., 2D APT.
6 large rms., sun parl., sleep. porch; garage included; $110. Call 404 E. 47th-st.
TO RENT—6346 INGLESIDE-AV., 6 RMS., decorated throughout; large living rm.; $80 mo. 6347 PULLEN-AV., GOOD TRADE.
TO RENT—5011 CALUMET, $40, 4 ROOMS, detached rear apt.; steam heat, elec. lights; immed. pos. Address H T 331, Tribune.
TO RENT—5 RM. KITCHENETTE APT. AND bath; h. w. ht.; elec. h.; 2d floor; $50. 6623 Lake Pk.-av.
TO RENT—5723 KIMBARK-AV., MODERN 5 room apt., 1st floor; immediate poss.; $85. Dorchester 5798.
TO RENT—BEAUTIFUL 2 FL. APT., JUST completed, 6 rms., sun parl., tile bath, elec. and Kit.; $100. 7740 Ridgeland.; 47th-st. Address P 450, Tribune.
TO RENT—5837 WOODLAWN, ELEGANT 6 rm. apt., sun parlor, 2 baths; $120. WM. KIRK & CO. 4040 Drexel-blvd. Oakland 0060.
TO RENT—7427 COLFAX-AV., NEW BLDG., 5 rms., sun par, and sl. porch; nr. C. sta.; $95. See janitor or ph. Saginaw 2058.
TO RENT—6636 RHODES-AVE. NEW 6 rm. apt., encl. porch, h. w. heat; all outside rooms; $100; pos. now. Stewart 0883.
TO RENT—4 RMS., IN-A-DOR BED AND sleeping porch; 6840 Cornell-av.; $70. Immediate pos. 4965 Lake Park-av. 2d.
TO RENT—4 RMS., NEW BLDG., SUBLSE. May 15; $80. 6616 Stewart-av. 6743 Stewart.
TO RENT—4140 CALUMET-AV. 2D APT., mod., $67; bldg.; 6 rms. Tel. Stew. 2304.

TO RENT—FLATS—SOUTH.

INNER DRIVE APTS.,
5501-37 EVERETT-AV.
The choicest residential district. Combines advantages of close proximity to lake, park, beach; finest transp.
2 rooms and kitchenette, wall bed..... $ 85
3 rooms and kitchenette, wall bed..... 90
4 rooms and wall bed..... 105
4 rooms and 2 baths..... 110
NEW BLDG. READY NOW.
Bathrms. have tiled walls, shower baths; French paneled dining rms., enamel and mhgy. woodwk., large rms.
Between 53d and 56th stations of I. C. 1 block east of Hyde Park-blvd. and bus. 3 blocks east of street car lines. ½ block from lake and beach. ½ block from Jackson Pk. and Inaw drive. Must be seen to be appreciated. Agent on premises all day. Phone Midway 2491.

SPECIAL OPPORTUNITY
for Apartment Seekers
TO COMBINE ENVIRONMENT OF SUBURBAN HOME WITH THAT OF HIGHEST CLASS APARTMENT.
Beautiful new building in MORGAN PARK, W. 111th-st. and Hoyne-av.
4 and 5 rm. apartments, rents only $90 to $150.
Finest of appointments; excel. trans. Agent on premises.
H. O. STONE & CO.,
6802 Stony Island-av. Midway 2013.

NEW BUILDING
READY OCT. 1ST.
4523-33 DREXEL-BLVD.
An ultra high grade building, consisting of extra large 2, 4 and 5 room apts.; exquisite appointments found only in apts. renting for $200 and up, are contained here, such as side lights, pedestal plumbing, paneled dining rooms, etc., and artistically furnished lobby.
WEST SIDE RENTAL SERVICE, 111 W. WASHINGTON-ST. CHICAGO FOR THIS STYLE OF BUILDING.
2 rooms with door bed..... $95
4 rooms with door bed..... $90-$100
5 rooms..... $110-$120
A courteous personal survey of apts. will be furnished at all times by agent on premises.

MATTESON & CONRAN
77 W. Washington. Cent. 3600.

SOUTH SHORE
THE TUDOR MANOR
7600 SOUTH SHORE-DR.,
OVERLOOKING LAKE.
3, 4, and 5 room Apts. The most advanced construction, embodying latest improvements and exclusive features. Free refrigeration; recreation and billiard rooms in bsmt. Also special lockers and baths for ladies and gentlemen; close to park and I. C. depot. In the heart of beautiful South Shore. Agent on premises.
CARROLL, SCHENDORF & BOENICKE,
2624 E. 75th-st. Open Sundays. Stony Island 1600.

S. E. COR. 70TH ST. AND CRANDON AVE.
NOW COMPLETELY READY.
NEW BUILDING.
REAL HOMELIKE APARTMENTS.
CHOICEST SECTION IN SOUTH SHORE.
4, 5 and 6 room spacious, airy, 2 side apartments; elaborate fixtures and decorations; plenty closet space; also linen closets; convenient to golf course and bus lines, Jackson Park golf course and bathing beach; $80 and up. Agent on premises.
GLATT & PRICE,
6831 Stony Island-av. Dorchester 8800.

SOUTH SHORE DUPLEX.
6817 Chappel-av., 6 rms. and 3 baths, first floor; in new high grade 2 apt. bldg. in best residential neighborhood; most luxurious and convenient apts. in the dist.; interior and exterior finished and appointments will please the most exacting.
McKEY & POAGUE, INC.,
7051 Jeffery-av. H. P. 0012.

N.W. Cor. 70th and Clyde-av.
NEW BUILDING.
4 and 5 Rooms.
Rentals $100-$130.
Convenient trans., 1½ blks. Illinois Central.
H. O. STONE & CO.,
6802 Stony Island-av. Midway 2013.

TO RENT—SOUTH SHORE.
New High Grade 6 and 7 room apts. 6831-39 Paxton-av. Finest construction, unusual appointments, appealing to tenants desiring every convenience at moderate rental.
HEPPES, WELLS & BATT, INC.,
2327 E. 71st-st., cor. Oglesby.
Phone Dorchester 8706.

7 RMS. IN NEW 3 APT.
2D APT., 7412 SOUTH SHORE-DR.
3 baths, s. par., slpg. pch., breakfast rm., garage, overlooking lake and S. Shore Cty. Club; ready for occupancy; special concession to right party.

NEW BUILDING,
6436-8 KENWOOD-AV.
1 C. surf. and L. within 3 blks.; 2 rm. kitchenettes, outside; in-a-dor beds; agent on premises or Oak. 0316, Reidenour.

NEW YATES-AV. APTS.
7240-42 Yates-av., one block from I. C. station. Five room flats; large, light rooms. Finest flats in South Shore; $125 and $135. Agent on premises.

NEW SOUTH SHORE APT.
6742 Chappel-av., just completed, high class large 5 rm. apts., near Bryn Mawr I. C. sta., surf., and the park.

7 Rms., 2 Baths, Sun Parlor.
5218 Kimbark-av., beautiful rm. 2d fl. living rm.; 1st. $130; 3d, $140; can prem. Sunday.

CHATHAM FIELDS.
5 rooms; sun p. and sl. porches; new; 7932 South Chappel-av. Phone Dorchester 1162-1163.
TO RENT — 6811 RIDGELAND-AV. 1ST and 3d; high grade 6 rm. apts., sun par., ser. slpg. pch., tile bath, etc. GLATT & PRICE, 6831 Stony Island-av. Dorchester 8800.

6 ROOMS, $75.
Imm. poss.; 666 E. 50th-pl.
STANLEY WOLBACH & CO
807 E. 47th.

5414 SOUTH PARK-AV.
4 rm. apt. with glassed in sleep. pch.; fine trans. Call Levy, Oakland 1197.
TO RENT—KITCHENETTE APTS., COLored, 2 and 3 rms., hot water, el. light, newly dec.; reas. 2412-14 Cottage Grove. Apt. on premises Sunday till noon.
TO RENT—BEAUTIFUL 2 FLAT APT., 5 extra large rms., sun parlor, slp. porch, built-in tubs, shower, steam ht. and garage, in Chester Highlands. 8222 Sangamon-st.
TO RENT—ATTRAC. 1ST FLOOR APT., 4 rms. and sun parlor, in-a-dor bed; pos. (17) Inquire 6301 Ingleside-av. Office, 5501 Everett-av. Phone Midway 2491.
54th-pl. and Ingleside-av.; beautiful new building; 3 rms., sun parlor, in-a-dor bed; $80 and up. Agent on premises. Now completely ready.
GLATT & PRICE,
6831 Stony Island-av. Dorchester 8800.

NEW BUILDING
7201-19 Yates-av., corner 72d-st.; one of the choicest locations in Chicago; 1 block from Illinois Central station; 30 minutes to 28 minutes to Randolph-st. and 2 blks. from lake. One of the most complete and modern fireproof apartment buildings ever offered to renters. All white porcelain kitchen equipment, shower baths, many other features; 3 rms., $75 to $90; 4 rms., $90 to $100; 5 rms., $90 to $110. These are now ready for occupancy. Agent on premises from 10 a. m. to 9 p. m.
TO RENT—5626 DORCHESTER-AV., 2D apt., one of the finest in Hyde Pk.; 7 large rms., overlooking beautiful private lawn; all south exposure; $200; nr. U. of C. and I. C. trains.
5838 and Maryland-av. 4 and 5 rms., with sun parlors, strictly modern; nr. U. of C. and park; $75 to $100.
1359 E. 55th-st., 2d, front; modern; 4 rms.; $45.
5508 Dorchester-av., 3 rms.; $35.
C. W. HOFF & CO., 1354 E. 55th-st. Hyde Park 8120.

6742-44 RIDGELAND-AV.
NEW BUILDING.
6 rooms and large front and rear sun parlors, 2 baths, tile and shower; best building in Jackson Park Highlands; contains extra large bedrooms, beautiful living rooms, open fireplaces, outside icing. Open for inspection daily. Ready for immediate occupancy; $175.
GLATT & PRICE,
6831 Stony Island-av. Dorchester 8800.

New Kitchenette Apts.
READY OCT. 1.
Move in now if you wish.
6355 Blackstone-av.
1 and 2 room apt. of the latest design; in-a-dor beds; very large rooms and clothes closets; trans. I. C. and L.
AGENT AT BUILDING.
ACKLEY BROS. CO., 1447 E. 63d. H. P. 0100:

TO RENT—
4006 Ellis-av., beautiful 2 and 4 rms., balconies or sun parlors, dressing rms.; thoroughly mod. and up to date; conv. to L and I. C. cars; serv.
3500 Ellis-av., beautiful cor. 6 rm. apt., fireproof bldg.; stm. ht., thoroughly modern; moderate rent. Apply on premises or F. SHANKLIN & CO., 111 E. Washington-st.

NEW BUILDING,
Cor. 66th and Stewart-av.
2-3-4 RMS. WITH KITCHENETTES; 1 blk. to elev'd; bike to steam lines; built-in bath tubs; kitchen cabinets, in-a-dor beds; all other modern conv.; all light rms.; $65 and up. Open for inspection daily until 8 p. m.
TO RENT—NEW HIGH GRADE APARTments, 5 and 6 rooms, 7400 Phillips-av. 4 rooms, 2437 and 2439 E. 74th-st, ready to move in. Reasonable rent. Will pay you to see these apartments before renting; 3 blocks from South Shore stat. Agent on premises.

BARGAIN.
7250 Merrill-av., 3d, 5 rm. sun parlor and sleeping porch; newly decorated; convenient to I. C. and surf. Price $95.
SWANSON & HOUSE,
7046 Stony Island. Dorchester 4141.

South Shore Highlands Apts.
4 and 5 rooms, s. e. cor. Merrill-av. and 70th-st.; also Kingston apts., s. w. cor. 74th-st. and Kingston. See janitor or DIFFENDERFFER & CO., 703 S. Kedzie-av. Phone Kedzie 1693.
TO RENT—4 AND 6 RMS.
4756 Hermitage-av., 1 lge. rm..... $65
5957 Wabash-av., 4 lge. rms..... 65
5717 Michigan-av., 6 rms., sun par..... 110
J. J. O'BRIEN & CO., 6141-st.

NEW 5 ROOM APT.
Strictly mod. 2 flat apt., convenient to I.C. and surf lines. $80 per mo. E. J. RADEK,
7935 Cottage Grove. Mid. 6366.
TO RENT—1 AND 2 RM. KITCHENETTE apts.; rent $65 and $70. 5300 Hyde Park-blvd. H. Woodley, 1044 E. 55th-st. Hyde Park 2187.

So. Shore 4 & 5 R. Cor. Apts.
Sun par.; 7001 Clyde-av.; janitor on premises; reas. rent; I. C.; high grade bldg.
4756 Hermitage-av., 1 lge. rm.; elec. light; electric light free; 5 rooms, $110; 2 r., $30; 3 r., $40; 4 r., $42.50; 5 r., $53. 5519 Kenwood-av.

7533 CORNELL-AV., 2D APT.
6 large rms., sun parl., sleep. porch; garage included; $110. Call 404 E. 47th-st.
TO RENT—6346 INGLESIDE-AV., 6 RMS., decorated throughout; large living rm.; $80 mo. 6347 PULLEN-AV., GOOD TRADE.
TO RENT—5011 CALUMET, $40, 4 ROOMS, detached rear apt.; steam heat, elec. lights; immed. pos. Address H T 331, Tribune.
TO RENT—5 RM. KITCHENETTE APT. AND bath; h. w. ht.; elec. h.; 2d floor; $50. 6623 Lake Pk.-av.
TO RENT—5723 KIMSARK-AV., MODERN 5 room apt., 1st floor; immediate poss.; $85. Dorchester 5798.
TO RENT—BEAUTIFUL 2 FL. APT., JUST completed, 6 rms., sun parl., tile bath, elec. and Kit.; $100. 7740 Ridgeland.; 47th-st. Address P 450, Tribune.
TO RENT—5837 WOODLAWN, ELEGANT 6 rm. apt., sun parlor, 2 baths; $120. WM. KIRK & CO. 4040 Drexel-blvd. Oakland 0060.
TO RENT—7427 COLFAX-AV., NEW BLDG., 5 rms., sun par, and sl. porch; nr. C. sta.; $95. See janitor or ph. Saginaw 2058.
TO RENT—6636 RHODES-AVE. NEW 6 rm. apt., encl. porch, h. w. heat; all outside rooms; $100; pos. now. Stewart 0883.
TO RENT—4 RMS., IN-A-DOR BED AND sleeping porch; 6840 Cornell-av.; $70. Immediate pos. 4965 Lake Park-av. 2d.
TO RENT—4 RMS., NEW BLDG., SUBLSE. May 15; $80. 6616 Stewart-av. 6743 Stewart.
TO RENT—4140 CALUMET-AV. 2D APT., mod., $67; bldg.; 6 rms. Tel. Stew. 2304.

TO RENT—FLATS—SOUTH.

5458-62 CORNELL-AV.
NEW BUILDING.
ARTHUR APARTMENTS.
6 ROOMS, 2 BATHS, SUN PARLORS.
An "L" shape 3 story English basement building, containing only 15 apartments on a lot 100x230 ft., therefore, rooms are all exceptionally large and have excellent outside light. Living rooms are 14x20 ft., exclusive of sun parlor; an unusual amount of closet, pantry and butler service has been provided and the apartments have been especially designed for convenience and comfort. Excellent lighting and plumbing fixtures of the most modern type; shower baths; superb appointments; exclusive features; ideal floor plans. The unusual in an apartment. Only 2 blocks from Lake Michigan, Jackson Park, the residence section of Hyde Park, THE EAST SHORE DISTRICT, one block from Jackson Park and 2 blocks from Illinois Central express station; rental $150 to $222.
Agent at premises.
OTTMAN REALTY CO.,
5303 Hyde Park-blvd. Hyde Park 7000.
Cooper-Carlton Hotel, 53d and Lake.
Office open evenings and Sundays.

McKEY & POAGUE, INC.,
1463 E. 53rd-st. H. P. 8213.
NEW BUILDINGS.
5501-39 Everett-av., 2 to 5 rooms; $85 to $150; most exclusive location on the South Side; unsurpassed site; baths, exceptionally well equipped; overlooking Lake Michigan, Jackson Park, etc.; one block to Jackson Park; agent in office, 5501 Everett-av. Phone Midway 2491.
54th-pl. and Ingleside-av.; beautiful new building; 3 rms., sun parlor, in-a-dor bed; $80 and up. Agent on premises.
GLATT & PRICE,
6831 Stony Island-av. Dorchester 8800.

SOUTH SHORE DUPLEX.
6817 Chappel-av., 6 rms. and 3 baths, first floor; in new high grade 2 apt. bldg. in best residential neighborhood; most luxurious and convenient apts. in the dist.; interior and exterior finished and appointments will please the most exacting.
McKEY & POAGUE, INC.,
7051 Jeffery-av. H. P. 0012.

N.W. Cor. 70th and Clyde-av.
NEW BUILDING.
4 and 5 Rooms.
Rentals $100-$130.
Convenient trans., 1½ blks. Illinois Central.
H. O. STONE & CO.,
6802 Stony Island-av. Midway 2013.

TO RENT—SOUTH SHORE.
New High Grade 6 and 7 room apts. 6831-39 Paxton-av. Finest construction, unusual appointments, appealing to tenants desiring every convenience at moderate rental.
HEPPES, WELLS & BATT, INC.,
2327 E. 71st-st., cor. Oglesby.
Phone Dorchester 8706.

7 RMS. IN NEW 3 APT.
2D APT., 7412 SOUTH SHORE-DR.
3 baths, s. par., slpg. pch., breakfast rm., garage, overlooking lake and S. Shore Cty. Club; ready for occupancy; special concession to right party.

NEW BUILDING,
6436-8 KENWOOD-AV.
1 C. surf. and L. within 3 blks.; 2 rm. kitchenettes, outside; in-a-dor beds; agent on premises or Oak. 0316, Reidenour.

NEW YATES-AV. APTS.
7240-42 Yates-av., one block from I. C. station. Five room flats; large, light rooms. Finest flats in South Shore; $125 and $135. Agent on premises.

NEW SOUTH SHORE APT.
6742 Chappel-av., just completed, high class large 5 rm. apts., near Bryn Mawr I. C. sta., surf., and the park.

7 Rms., 2 Baths, Sun Parlor.
5218 Kimbark-av., beautiful rm. 2d fl. living rm.; 1st. $130; 3d, $140; can prem. Sunday.

CHATHAM FIELDS.
5 rooms; sun p. and sl. porches; new; 7932 South Chappel-av. Phone Dorchester 1162-1163.
TO RENT — 6811 RIDGELAND-AV. 1ST and 3d; high grade 6 rm. apts., sun par., ser. slpg. pch., tile bath, etc. GLATT & PRICE, 6831 Stony Island-av. Dorchester 8800.

6 ROOMS, $75.
Imm. poss.; 666 E. 50th-pl.
STANLEY WOLBACH & CO
807 E. 47th.

5414 SOUTH PARK-AV.
4 rm. apt. with glassed in sleep. pch.; fine trans. Call Levy, Oakland 1197.
TO RENT—KITCHENETTE APTS., COLored, 2 and 3 rms., hot water, el. light, newly dec.; reas. 2412-14 Cottage Grove. Apt. on premises Sunday till noon.
TO RENT—BEAUTIFUL 2 FLAT APT., 5 extra large rms., sun parlor, slp. porch, built-in tubs, shower, steam ht. and garage, in Chester Highlands. 8222 Sangamon-st.
TO RENT—ATTRAC. 1ST FLOOR APT., 4 rms. and sun parlor, in-a-dor bed; pos. (17) Inquire 6301 Ingleside-av. Office, 5501 Everett-av. Phone Midway 2491.
54th-pl. and Ingleside-av.; beautiful new building; 3 rms., sun parlor, in-a-dor bed; $80 and up. Agent on premises.
GLATT & PRICE,
6831 Stony Island-av. Dorchester 8800.

TO RENT—FLATS—SOUTH.

SO. SHORE
6737 Grinsby-av., 5 r., 2 b., tel. heated; gar.; rent reas.; close to park, I. C. trans. and So. Shore C. C.; an attractive home; must be seen to be appreciated.
8600 Clyde, 5 room and 2 room apts. in new bldg., close to park and I. C. trans.; ready for occupancy Oct. 1st.
Agent on premises.
7108 Merrill-av., 2, 3 and 4 apts. in newly bldg., close to I. C. trans. Av. rental $55.50 to $72.50. Agent on premises.
7234 Jeffery-av., 3d, 5 room.....$ 90
7423 Colfax, 3d, 5 room..... 85
7206 Bonfield, 2d, par. 6 r., h. w. ht..... 105
6037 Paxton, 2d, 6 r., h. w. ht..... 200
7140 Yates, 3d, 6 r., 2 b..... 150
7211 Calumet, 2d, 6 r., 2 b..... 150
7116 So. Shore-dr., 1st, 6 r., 2 b..... 200
GEO. C. BOUR & CO.,
2000 E. 71st-st. Mid. 0877.

TO RENT—5 ROOMS.
4255 Michigan, 3d..... $65.00
5 rooms.
4640 St. Lawrence, 2d..... $75.00
5 rooms.
4101 Grand-blvd., 1st..... $75.00
340 E. 49th, 3d..... 70.00
4200 Michigan, 3d..... 72.50
See janitor or call
K. R. BEAK & CO.,
111 N. Dearborn-st. Central 4823.

TO RENT—6426-8 MARYLAND-AV., 6 RM. apt., will be all newly decorated, $75; immed. poss.
4752 Calumet-av., nice mod. 4 rm. apt., immed. poss., $61.
4117 Lake Park-av., 5 rm. apt., stm. ht., only $50; immed. poss.
C. A. BLAIR & CO.,
10 S. La Salle. Main 0910.

N. W. COR. 68TH AND OGLESBY-AV.
6 rms., 2 baths; new cor. apt.;

TO RENT—FL. TS—NORTH.

THE BRIAR
540 Briar-pl.
BUCKINGHAM 2600.

Unfurnished apartments, with maid service, gas, light, and refrigeration included in rental.

Apartments of 2, 3, 4 and 5 rooms may be obtained for October first lease.

THE EDGELAKE.
1051 Pratt-blvd.; 4 rms., facing lake; extra in-a-door bed; elec. fireplaces, Frigidaire ice; furnished by lessor. The most exclusive residence apt. bldg. in Rogers Park.
See Mr. Smith at bldg.
BAIRD & WARNER, INC.
1349 MORSE-AV. ROG. PK. 2400.

SHERIDAN ARMS,
SHERIDAN-RD. COR. SOUTH-BLVD.
2, 3, AND 4 ROOMS
NEW BUILDING WITHOUT PARALLEL.
Edgewater Courts, 5029 WINTHROP-AV., near Argyle. 10 block to L; express station, 2 blocks from Sheridan-rd. Unique; offers attractions not found elsewhere; reasonable rentals.
AGENT ON PREMISES.

POSSESSION OCT. 1.
5 Rm. Apts., New Bldg., $90.
4 ROOM APTS., $75.
$900-23 N. Paulina, 1, surface, and C. & N. W. 'L' to ALL ROOMS AT LIGHT AS DAY. Ideal arrangement; near Senn High school. Open for inspection 12 to 6 p. m.
1478 Berwyn-av. cor. Clark. Edgr. 9050.

INEXPENSIVE
5834-42½ CORNELIA-AV.
Kitchenette and in-a-dor beds. Beautifully decorated.
10-mins. from loop.
1 block west of Sheridan-rd.
Available now and Oct. 1.
Reasonable rent.
BAIRD & WARNER, INC.
640 N. Michigan-av. Superior 4120.

SUNNYSIDE-AV.
CHOICE 3 ROOM APTS., BEAUTIFUL NORTH SHORE location, just off of Sheridan-rd.; 1 block from L; 2 blocks from lake; tile and sun floor; rentals $70 to $75. Move in now; rent starts Oct. 1. See janitor on premises or call Central 3900.

1345-59 ESTES-AV.
Rog. Pk. 3-4-5 and 6 rm. apts. in new fireproof and sound proof bldg.; 1 blk. to L; elevator service, mechanical refrigeration, disappearing beds, wall lights, built-in features, enameled tubs, etc. Gold Coast construction at prices of ordinary construction. WM. L. WALLEN & SONS, 6712 Clark-st.
TO RENT—
THE HOLLYWOOD-KENMORE,
5900 Sheridan-rd., at Kenmore.
Unfurnished hotel apts., fireproof building, 2, 3, and 4 room suites, gas, light, refrigeration, and maid service included in rental (other services optional); convenient to L, bus, cars and express.
RENTALS $80 TO $175.
S. H. LAIRD, Res. Mgr. Edgewater 4221.

SAVE 1 MONTH'S RENT.
NOW—RENT STARTS NOV. 1.
On following classy 4 rm. apts., which are equal to 5 rms. of ordinary construction:
1340-2 Greenleaf, 1st, 3d.....$85-$105
6747 Eskridge, 3d, east of Lv.....100
1211 Wilson, 1st, 2d, 3d.....100
1211 Wilson, 1st, near Sheridan.....100

EAST OF BROADWAY.
830-54½ Wellington-av., 3, 4, 5 rooms; electric dishwashers.
5 Irving-Park-blvd.—2 rms., $70.
900 Irving-Park-blvd.—3 rms., $85.
C. P. CURRAN JR.,
4600 Broadway. Edgewater 2221.

5 Large Rooms, Sun Parlor.
7756 Sheridan-av., apt. private porch; new built-in features; 1 block to L and Sheridan-rd. Lincoln Park and lake; 6 blks. to Loop; surface lines and convenient to bus and L. To move in now or before Oct. 15. Rental $115 per month. Open for inspection. Janitor.
H. KRAEMER & SON,
Main 2102. 118 N. La Salle-st.

4856-57 N. HOYNE.
Near Argyle, new bldg., 4 and 5 rms., all light; 2 exposures; well in class of the neighborhood; see the money; near Wilson-av. Ph. Lawrence. Robey and Lincoln-av. cars. Open for inspection. Ph. Rogers Park 4142.

1943-63 Pratt-blvd.
IMMEDIATE POSSESSION.
1 4-rm. at $75; 2 5-rm. at $85; and some 6-rm. at $100 to $120. Don't miss these high grade apts.; see agent on premises.

SEVEN ROOMS.
Very desirable third floor apartment 2 baths, sun parlor, including garage, 2 apts. facing Grove Park; rent $92.50 per month. Phone Sunnyside 1900. Most desirable location on Northwest Side. Apartment ready.

5814-24 Glenwood-av.
A few 6-rm. apts. left, $75 to $90; in-a-door beds, showers and other conv. items. Janitor service; agent on premises or call Rogers Park 3400.

KITCHENETTE APT.
5844 Wilson-av.; high class 4 rm. apt., in-a-door bed, private a-dor. toilet, porch L and lake; will give to right party. Janitor service on premises now. See janitor or C. H. GOTTSCHALK CO., Franklin 2600.

5 Rm. Apts. Just Completed.
Convenient to L and surface line trans. Close to a. c. cars of Grace and Ravenswood. Agent on premises or call Lakeview 9400. LUDWIG & CO., 1. C. Lv. 5383.

NEW 2 FLAT BLDG.
6126-6128 N. Claremont-av., 3 blks. s. of Devon, 3 or 4 rms., sun parl., priv. pch.; all decor. 3 or 4 rms., sun parl., priv. pch.; all decor. 3 rms. ready Oct. 10. Owner on premises.

TO RENT—ROGERS PARK, 3 W. COR. FAR. 4 rms., $70; 5 rms., $80; 6 rms., $90; and 4 rm. apt., $77.50 to $100. Concessions. ROBERT E. HOLT & CO., 1. C. Rogers Park 3000. Jarvis sta., Jarvis 2 blks.

1488 FARWELL-AV.
Attractive 6 rm. 2 baths, all large rms., in high grade 6 apt. bldg.; $100; gentiles. Ph. Sheldrake 8205.

548 GALT-AV., 3 RM. APTS.
Improvements east of Sheridan-rd., except trolley; $60 per mo. immed. poss. or Oct. 1. Janitor service. Agent on premises.

TO RENT—4 ROOM APT., SUN PARLOR; PRATT-BLVD.
2 blocks from lake; ultra modern!
Phone Sheldrake 4024.

TO RENT — 6818 SHERIDAN-RD. NEAR Pratt-blvd.; modern 5 room apts.; sun parlor; near L station; posn. Oct. 1st; very reasonable.
WILHELM FRANKENSTEIN, 110 S. Dearborn.

MODERN APT.
Rent cor. Hollywood and Kenmore-av., 1st floor, 6 rms., sun parl., porches; nice, large rms., all outside; H. T. $300.
TO RENT—BEAUTIFUL LIGHT ROOMS, 3D floor, 6 rms., sun parl., porches; 1 block to L and Sheridan-rd.; Lincoln Park and lake; 10 blks. to Loop; surface lines and convenient to bus and L. To move in now or before Oct. 15. Rental $115 per month. Open for inspection. Janitor.
H. KRAEMER & SON,
Main 2102. 118 N. La Salle-st.

4856-57 N. HOYNE.
Near Argyle, new bldg., 4 and 5 rms., all light; 2 exposures; well in class of the neighborhood; see the money; near Wilson-av. Ph. Lawrence. Robey and Lincoln-av. cars. Open for inspection. Ph. Rogers Park 4142.

1943-63 Pratt-blvd.
IMMEDIATE POSSESSION.
1 4-rm. at $75; 2 5-rm. at $85; and some 6-rm. at $100 to $120. Don't miss these high grade apts.; see agent on premises.

SEVEN ROOMS.
Very desirable third floor apartment 2 baths, sun parlor, including garage, 2 apts. facing Grove Park; rent $92.50 per month. Phone Sunnyside 1900. Most desirable location on Northwest Side. Apartment ready.

5814-24 Glenwood-av.
A few 6-rm. apts. left, $75 to $90; in-a-door beds, showers and other conv. items. Janitor service; agent on premises or call Rogers Park 3400.

KITCHENETTE APT.
5844 Wilson-av.; high class 4 rm. apt., in-a-door bed, private a-dor. toilet, porch L and lake; will give to right party. Janitor service on premises now. See janitor or C. H. GOTTSCHALK CO., Franklin 2600.

5 Rm. Apts. Just Completed.
Convenient to L and surface line trans. Close to a. c. cars of Grace and Ravenswood. Agent on premises or call Lakeview 9400. LUDWIG & CO., 1. C. Lv. 5383.

NEW 2 FLAT BLDG.
6126-6128 N. Claremont-av., 3 blks. s. of Devon, 3 or 4 rms., sun parl., priv. pch.; all decor. 3 or 4 rms., sun parl., priv. pch.; all decor. 3 rms. ready Oct. 10. Owner on premises.

TO RENT—ROGERS PARK, 3 W. COR. FAR. 4 rms., $70; 5 rms., $80; 6 rms., $90; and 4 rm. apt., $77.50 to $100. Concessions. ROBERT E. HOLT & CO., 1. C. Rogers Park 3000. Jarvis sta., Jarvis 2 blks.

1488 FARWELL-AV.
Attractive 6 rm. 2 baths, all large rms., in high grade 6 apt. bldg.; $100; gentiles. Ph. Sheldrake 8205.

548 GALT-AV., 3 RM. APTS.
Improvements east of Sheridan-rd., except trolley; $60 per mo. immed. poss. or Oct. 1. Janitor service. Agent on premises.

TO RENT—4 ROOM APT., SUN PARLOR; PRATT-BLVD.
2 blocks from lake; ultra modern!
Phone Sheldrake 4024.

TO RENT — 6818 SHERIDAN-RD. NEAR Pratt-blvd.; modern 5 room apts.; sun parl.; near L station; posn. Oct. 1st; very reasonable.
WILHELM FRANKENSTEIN, 110 S. Dearborn.

MODERN APT.
Rent cor. Hollywood and Kenmore-av., 1st floor, 6 rms., sun parl., porches; nice, large rms., all outside; H. T. $300.
TO RENT—BEAUTIFUL LIGHT ROOMS, 3D floor, 6 rms., sun parl., porches; 1 block to L and Sheridan-rd.; Lincoln Park and lake; 10 blks. to Loop; surface lines and convenient to bus and L. To move in now or before Oct. 15. Rental $115 per month. Open for inspection. Janitor.
H. KRAEMER & SON,
Main 2102. 118 N. La Salle-st.

4856-57 N. HOYNE.
Near Argyle, new bldg., 4 and 5 rms., all light; 2 exposures; well in class of the neighborhood; see the money; near Wilson-av. Ph. Lawrence. Robey and Lincoln-av. cars. Open for inspection. Ph. Rogers Park 4142.

1943-63 Pratt-blvd.
IMMEDIATE POSSESSION.
1 4-rm. at $75; 2 5-rm. at $85; and some 6-rm. at $100 to $120. Don't miss these high grade apts.; see agent on premises.

SEVEN ROOMS.
Very desirable third floor apartment 2 baths, sun parlor, including garage, 2 apts. facing Grove Park; rent $92.50 per month. Phone Sunnyside 1900. Most desirable location on Northwest Side. Apartment ready.

5814-24 Glenwood-av.
A few 6-rm. apts. left, $75 to $90; in-a-door beds, showers and other conv. items. Janitor service; agent on premises or call Rogers Park 3400.

KITCHENETTE APT.
5844 Wilson-av.; high class 4 rm. apt., in-a-door bed, private a-dor. toilet, porch L and lake; will give to right party. Janitor service on premises now. See janitor or C. H. GOTTSCHALK CO., Franklin 2600.

TO RENT—AUBURN PARK, 3 W. COR. FAR. 4 rms., $70; 5 rms., $80; 6 rms., $90; and 4 rm. apt., $77.50 to $100. Concessions. ROBERT E. HOLT & CO., 1. C. Rogers Park 3000. Jarvis sta., Jarvis 2 blks.

TO RENT—
1488 FARWELL-AV.
Attractive 6 rm. 2 baths, all large rms., in high grade 6 apt. bldg.; $100; gentiles. Ph. Sheldrake 8205.

548 GALT-AV., 3 RM. APTS.
Improvements east of Sheridan-rd., except trolley; $60 per mo. immed. poss. or Oct. 1. Janitor service. Agent on premises.

TO RENT—4 ROOM APT., SUN PARLOR; PRATT-BLVD.
2 blocks from lake; ultra modern!
Phone Sheldrake 4024.

TO RENT — 6818 SHERIDAN-RD. NEAR Pratt-blvd.; modern 5 room apts.; sun par.; near L station; posn. Oct. 1st; very reasonable.
WILHELM FRANKENSTEIN, 110 S. Dearborn.

MODERN APT.
Rent cor. Hollywood and Kenmore-av., 1st floor, 6 rms., sun parl., porches; nice, large rms., all outside; H. T. $300.
TO RENT—BEAUTIFUL LIGHT ROOMS, 3D floor, 6 rms., sun parl., porches; 1 block to L and Sheridan-rd.; Lincoln Park and lake; 10 blks. to Loop; surface lines and convenient to bus and L. To move in now or before Oct. 15. Rental $115 per month. Open for inspection. Janitor.
H. KRAEMER & SON,
Main 2102. 118 N. La Salle-st.

4856-57 N. HOYNE.
Near Argyle, new bldg., 4 and 5 rms., all light; 2 exposures; well in class of the neighborhood; see the money; near Wilson-av. Ph. Lawrence. Robey and Lincoln-av. cars. Open for inspection. Ph. Rogers Park 4142.

1943-63 Pratt-blvd.
IMMEDIATE POSSESSION.
1 4-rm. at $75; 2 5-rm. at $85; and some 6-rm. at $100 to $120. Don't miss these high grade apts.; see agent on premises.

SEVEN ROOMS.
Very desirable third floor apartment 2 baths, sun parlor, including garage, 2 apts. facing Grove Park; rent $92.50 per month. Phone Sunnyside 1900. Most desirable location on Northwest Side. Apartment ready.

5814-24 Glenwood-av.
A few 6-rm. apts. left, $75 to $90; in-a-door beds, showers and other conv. items. Janitor service; agent on premises or call Rogers Park 3400.

KITCHENETTE APT.
5844 Wilson-av.; high class 4 rm. apt., in-a-door bed, private a-dor. toilet, porch L and lake; will give to right party. Janitor service on premises now. See janitor or C. H. GOTTSCHALK CO., Franklin 2600.

TO RENT—AUBURN PARK, 3 W. COR. FAR. 4 rms., $70; 5 rms., $80; 6 rms., $90; and 4 rm. apt., $77.50 to $100. Concessions. ROBERT E. HOLT & CO., 1. C. Rogers Park 3000. Jarvis sta., Jarvis 2 blks.

TO RENT—
1488 FARWELL-AV.
Attractive 6 rm. 2 baths, all large rms., in high grade 6 apt. bldg.; $100; gentiles. Ph. Sheldrake 8205.

548 GALT-AV., 3 RM. APTS.
Improvements east of Sheridan-rd., except trolley; $60 per mo. immed. poss. or Oct. 1. Janitor service. Agent on premises.

TO RENT—4 ROOM APT., SUN PARLOR; PRATT-BLVD.
2 blocks from lake; ultra modern!
Phone Sheldrake 4024.

TO RENT — 6818 SHERIDAN-RD. NEAR Pratt-blvd.; modern 5 room apts.; sun par.; near L station; posn. Oct. 1st; very reasonable.
WILHELM FRANKENSTEIN, 110 S. Dearb

TO RENT—FURNISHED FLATS.

South Side.

TO RENT—BEAU. 4-RM. APT., NR. 55TH and Mich.; extra well bed, piano, light, air; 2 mos. or longer; ref. req. Kenwood 9441.

North Side.

Harold Bradley & CO.,

717 N. Michigan-av. Phone Superior 9100.

The following is a partial list of furnished apartments which we offer for rent for the winter season:

LAKE SHORE-DR.—11 rms., 5 baths, sun parlor, breakfast nook. Luxuriously furn. AV now for winter season. 1 year.....$350

E. OAK-ST.—6 rms., 3 baths, 2d apt., nr. Lake Shore-dr. Unexcelled view. AV now.....$400

E. DELAWARE-PL.—6 rms. near Drake hotel. Newly furnished. Paneled walls, attractive yard in rear. 3d floor.....$375

E. PEARSON-ST.—4 rms., 2 baths, sun parlor. Modern bldg. Completely furnished including linen and silver. AV Oct. 1 for the winter season.....$250

E. STATE-ST.—Nr. park, 7 large rooms, 2 baths. AV for winter months.....$350

E. CHESTNUT-ST.—3 rms., 3 baths, sleeping porch. Attractively furnished. 1st floor English basement.....$303

DELAWARE-PL.—7 rms., 2 baths, sun parlor and dressing rm. Completely furnished including linen and silver. 2d floor.....$250

CAMBRIDGE-AV.—6 rms., 2 baths, sun parlor. Yard in rear. AV now.....$250

E. KENMORE-AV.—4 rms., 2 baths, newly decorated and attractively furnished. Maid service, gas and electricity included.....$200

EASTWOOD BEACH

511 Eastwood-av. Sunnyside 2345.

Beautiful homelike kitchenette apartments of one and two rooms, overlooking the lake. Tastefully furnished for complete housekeeping. Moderate rental. Located just a block north of Wilson-av. at the lake. Close to elevated and bus. Also apartments on lease from Oct. 1. Apartment hotel service.

Sherburne at 36th Apts.

ON THE LAKE SHORE.

6230 Sheridan-rd. 4, 5 and 6 room apts., at outside light rooms overlooking the lake and private park; new, prettily and completely furnished; maid service if desired; maids' rooms and private entry. Granville station or bus. Telephone Sheldrake 3700.

TO RENT—N. STATE-ST., COMPLETELY furnished, modern apt. of 10 rooms, 4 baths; lease for 6 mos. or 1 yr.; rental $600 per month.
PAUL STEINBRECHER & CO.,
Central 4985-6250. Tribune Bldg.

REAL OPPORTUNITY.

Will sublet my beau. 4 rm. apt. in Rogers Pk. to resp. couple till May 1; new furn. Chinese, oriental rugs; linen, silverware, etc. Best loc. blk. Howard L. Immed. possession; $100. 7053 Jonquil-ter., apt. 31, Sheldrake 0267.

TO RENT—ATTRACTIVELY FURN. 3 room kitchenette apart., in-a-door bed, in living room, completely furnished bedroom, breakfast room and kitchenette, complete with linen and silver. Possession at once; 3 to 6 months. $150. MILLER, 3019 Graceland-av., 2d floor. Graceland 2911.

REAL INDIVIDUAL APTS.

Completely furn. 1, 2, and 3 rm. kitchenette apts., having large, light outside liv. dining, and dressing rms.; private bath with shower; $72 up. Also kitchenette apartments. Apply 4878 Magnolia. Sunnyside 8745.

THE HIGHLANDS.

1 to 4 rm. apartments, furnished for bskpg. at the Greenview. 2 blocks lake and Jarvis L. $18 wk. $65-$150 mo. includ. light, gas, serv. Rogers Park 6100.

NEW ROSCOE APTS.

Furnishings different from anything in Chicago, including oriental rugs, beautiful lamps, and decorative art glass mosaic bonds' references; best trans. 618 Roscoe-st.

MAGNOLIA NR. DEVON.

Comp. furn. mod. 3 rm. apt., suit. for 2 or 3 people; nr. bus, surf., L; reas.; immed. poss. Ph. Sheidrake 5605 Sun. all day or eves. after 6 p. m.

FRONTENAC APTS.

Completely furnished high class 3 to 6 room apts.; references required. 725 Irving Park-blvd. Lake View 7472.

RIVIERA APARTMENTS,

4845 MAGNOLIA. SUNNYSIDE 1449.

1, 2, 3 rm. apts. with kitch., linen, silver and newly decorated; only a few left; $65 to $100. Midway 2111.

TO RENT—HYDE PARK; FIVE ALL LIGHT rms., two front bedrooms; block to lake, Jackson Park and 55th-st. cars; room rented if desired. Ph. Hyde Park 3300.

TO RENT—611 WOODLAND PARK, 3D, 4 rms., bath, private entrance; adults; $45 per mo. BAIRD & WARNER, INC., 1349 Morse-av. Rogers Pk. 2400.

HOW WOULD YOU ENJOY

Living in a large studio apt. with real fireplace, Chinese rugs, 3 rms., bath, front porch facing Lincoln Park? 307-9 Center-st.

TO RENT—LUXURIOUSLY FURN. 5 RM. apt., 2 baths, Mrs. Grosner's; also large grand piano; oriental rugs, silver, etc.; $165; refs.; immediate poss. Nine Grove, near Broadway. Buckingham 5100.

FERNWOOD APT. HOTEL.

3 ROOM APARTMENT. 2 BEDROOMS.
3 ROOM KITCHENETTE APT.
Completely furnished. 4048 Sheridan-rd.

TO RENT—$75. BEAUT. 3 RM. APT., fully furn. for reg. party; refined; hall, 2 lge. closets, in-a-door bed; ex. trans., L. surf., bus. See janitor, 4507 Dover-st. Edge. 0239.

854-S GARFIELD-AV.

ONE BLK. TO INC. PK. 15 MIN. TO LOOP. Choice 3 rm. apt., $60; 4 rm. apt., $70. $130.

7620 SHERIDAN-RD.

Beautifully furn. individual apts.; everything complete; light and airy. Sheldrake 3344.

TO RENT—NICELY FURN. 3 RM. APT., 1 blk. from lake and bus; 2 blks. from surf. and L; $110. 5307 Kenmore-av., 3d. Pk. Ravenswood 0347.

3 RMS. IN NEW BLDG.

Elegantly furnished; complete home, facing front; 3d floor. 5050 Kenmore-av.

TO RENT—4901 KENMORE, COMPLETELY furnished, kitchenette apt., newly decorated, excellent furnishings, maid service, gas, elec., linen furnished.

TO RENT—NICELY FURNISHED 4 ROOM apt., 2 beds; bus. and surface. 5320 Lincoln. Rochester 6772.

TO RENT—3 RM. FURN. APT., 1 BLK. L. car; curves and schools. 1307 E. 72d-pl. Park 1180.

TO RENT—WELL FURN. 4 RM. & PAR. apt., 2 beds, phone, gas, elec., linen, silver; adults; $70. 6324 Kimbark-av.

TO RENT—CHOICE 4 RM. AND SUN PARL. apt., 2 beds, phone, gas, elec., linen, silver; adults; $70. 6324 Kimbark-av.

TO RENT—COZILY FURN. 3 RM. KITCH. apt.; outside rms.; L. exp. extra bedroom, in-a-door bed; refs. exc. transp.; near lake. Garfield 3311.

TO RENT—LARGE 4 RM. FURN. APT., near Howard L. Sta.; 2 porches, 3 closets; ref. req.; $100. Ph. Rogers Park 6743.

TO RENT—3 RM. NEWLY FURN. APT. and kitch.; until May 1; unusual opp. for right party; will sell. Sunnyside 9662.

TO RENT — NEWLY FURNISHED 3 RM. apts., very modern; living rm., bedrm., bkfst. rm., kitchet.; nr. lake. 8360 Galt-av.

TO RENT—4 RMS. NEWLY FURN. APT. in all rms. Income of 4 rms. pays entire rent. 819 Leland-av. Apt. 0061.

TO RENT — 56 E. WALTON-PL., UP TO date, handsomely furn. 3 rm. apt., 2 rooms walking dist. to loop. Superior 0767.

TO RENT—4 RM. APT. STOVE HEAT. Wilson-av. district. $47.50 mo. incl. Call 9 to 5. Dearborn 2100, ext. Mgr. 1335.

SEDGWICK-ST. 2224—TO RENT—NEWLY furn. 4 rm. apts., outside rms., priv. baths; $100 to $115 mo.; fan, elec. furn.; ref. req.

TO RENT—5 RMS. AND SUN PARL., NEWLY furnished 6 room apt., near Lincoln Park, with a congenial couple. Lincoln 20803.

TO RENT—3220 ADDISON, ELEG. FURN. 3 rm. apt., very reas.; poss. immed. Call aft. 6 p. m. Mrs. Grosner.

Majestic Hotel, Oconomowoc, Wis.

TO RENT—OR SELL—7 ROOM FURNISHED apt., steam and elec.; near Wilson-av. Conv. to L. bus and surf. lines. Poss. at once. Edgewater 7316.

7515-23 SHERIDAN-RD.

Eleg. furn. 3 and 4 rm.; also 5 rm. and s. p. apts., reas.; rentals pref.; B. F. 0241.

TO RENT—5 RMS. AND BATH; NICELY furn.; piano; adults; $70. 6242 Stewart-av.

TO RENT—1208 MONTROSE-AV., NR. RAcine-av. 4 rms. and sun par.; furn.; $95. 1843 at 1800 S. Michigan. Call 9 to 5. OGDEN, SHELDON & CO., 192 N. Clark-st.

TO RENT—ATTRACTIVE 6 SUNNY RMS., comp. furn., linen, silver, piano, nr. lake; poss. immed.; poss. adults. 4947 Lafayette-pkwy., Ph. Sunnyside 4421.

TO RENT—MY OWN 3 ROOM APARTMENT, new and individually furnished; rare location on Lincoln Park; good transportation; immediate possession. Call Div. 4400.

1039 HOLLYWOOD-A.

2 rms., new, kitch. apt., hotel service; blk. from bus. Oct. 15 to May 1. CASE.

TO RENT—1 RM. FURNISHED APT. IN-A-door bed, private bath; excellent transp.; price $57.50; poss. Oct. 1. 5034 Magnolia, cor. Ridge-av. Edgewater 1840.

TO RENT—856 LELAND-AV., 2D, 2 RM. furn. apt., $75, poss. now. SHEPPLEY BROS. REALTY CO., 196 N. Clark-st. Dearborn 4141.

TO RENT—HANDSOME 3 RM. KITCH. AND bath apt., comp. fur. or bus. li., surf.; poss. now; $100 mo. 830 Galt-av., apt. D, Lake View 7596.

TO RENT—3 RMS., PRIVATE BATH; IM. poss.; $55 mo. The Brewster, 4-5 S. 900 Diversey-pkwy. C. H. Humphrey, Inc., Rep.

TO RENT—FUR. 3 RM. APT. 1 BATH; SUN par.; ½ blk. lake, nr. L. bus; newly dec. Call Sun. or eve. families only. Edge. 2357.

TO RENT—ATTR. FURN. 4 RM. APT. COMplete, for 6 mos.; exc. loc. and trans. Graceland 6000.

TO RENT—N. STATE, NEAR LINCOLN PK. and lake, 6 rms., 2 baths very sunny; $200. Phone Lake View 4455.

TO RENT—MOD. 4 R. E. WALTON-PL., R. Elm. 2 and 3 r. kitchnet. Hamsden-ct., 3 and 6 r., 529 Surf-st. Buck 2547-9722 Meyer.

TO RENT—REAL NICE 3 RM. APT.; adults; $60. See janitor, 4357 N. Ashland.

TO RENT—COZILY FURN. 3 RM. KITCH. apt.; outside rms.; L. exp. extra bedroom-in-a-door bed; refs. exc. transp.; near lake. Garfield 3311.

TO RENT—935 SUNNYSIDE, NEWLY FURN. 3 rm. kit. apt.; ri. bedrm. par. lake; ½ blk. Sheridan-rd.; Wil. L. bus. Immig.

TO RENT—1 ROOM FULLER-VAN HOLE alcove, kitchenette, bath with shower, 2 wardrobe closets, in-a-door bed, nicely furnished, $65 per mo. 5041 Kenmore-av.

TO RENT—325 WEBSTER-AV., 3D APTE. 2 rms., 1 bath; all outside rms.; furn.; $140 per mo. or unfurn. $110 per mo. 1st yr. from Oct. 1; opp. Frances Parker school; stm. htd. garage if des. at $20 per mo. addl. ins. at apt. or janitor at 321 Webster-av.

TO RENT—1 ROOM, FULLER VAN HOLE alcove, kitchenette, bath with shower, 2 wardrobe closets, in-a-door bed, nicely furnished, $65 per mo. 5041 Kenmore-av.

BAIRD & WARNER, INC.,
1349 Morse-av. Rogers Pk. 2400.

TO RENT—5 RM. AND KITCH. APT. IN new bldg., new and completely furn.; victrola and oriental rugs; ½ blk. bus and lake; 1 blk. from Broadway surf.; can be seen by appointment. Buck. 2696.

GLENGYLE APT. HOTEL.

941 Glengyle-pl., overlooking lake; finely furnished 1, 2 and 3 rm. kitchenette apts.; $80 per month and up. Sunnyside 4820.

LAKELAND APTS.

811 Galt-av.; 3 rooms, artistically furn., including piano; $100 up; 4 rms., $120 up. Immediate possession.

TO RENT—ON NORTH SIDE OF CITY, FOR the winter mos., furn. apt.; rent under $200. Address Mrs. Grosner, Majestic Hotel, Oconomowoc, Wis.

TO RENT—OR SELL—7 ROOM FURNISHED apt., steam and elec.; near Wilson-av. Conv. to L. bus and surf. lines. Poss. at once. Edgewater 7316.

7515-23 SHERIDAN-RD.

Eleg. furn. 3 and 4 rm.; also 5 rm. and s. p. apts., reas.; rentals pref.; B. F. 0241.

TO RENT—5 RMS. AND BATH; NICELY furn.; piano; adults; $70. 6242 Stewart-av.

TO RENT—1208 MONTROSE-AV., NR. RAcine-av. 4 rms. and sun par.; furn.; $95. 1843 at 1800 S. Michigan. Call 9 to 5. OGDEN, SHELDON & CO., 192 N. Clark-st.

TO RENT—ATTRACTIVE 6 SUNNY RMS., comp. furn., linen, silver, piano, nr. lake; poss. immed.; poss. adults. 4947 Lafayette-pkwy., Ph. Sunnyside 4421.

TO RENT—MY OWN 3 ROOM APARTMENT, new and individually furnished; rare location on Lincoln Park; good transportation; immediate possession. Call Div. 4400.

1039 HOLLYWOOD-A.

2 rms., new, kitch. apt., hotel service; blk. from bus. Oct. 15 to May 1. CASE.

TO RENT—1 RM. FURNISHED APT. IN-A-door bed, private bath; excellent transp.; price $57.50; poss. Oct. 1. 5034 Magnolia, cor. Ridge-av. Edgewater 1840.

TO RENT—856 LELAND-AV., 2D, 2 RM. furn. apt., $75, poss. now. SHEPPLEY BROS. REALTY CO., 196 N. Clark-st. Dearborn 4141.

TO RENT—HANDSOME 3 RM. KITCH. AND bath apt., comp. fur. or bus. li., surf.; poss. now; $100 mo. 830 Galt-av., apt. D, Lake View 7596.

TO RENT—3 RMS., PRIVATE BATH; IM. poss.; $55 mo. The Brewster, 4-5 S. 900 Diversey-pkwy. C. H. Humphrey, Inc., Rep.

TO RENT—FUR. 3 RM. APT. 1 BATH; SUN par.; ½ blk. lake, nr. L. bus; newly dec. Call Sun. or eve. families only. Edge. 2357.

TO RENT—ATTR. FURN. 4 RM. APT. COMplete, for 6 mos.; exc. loc. and trans. Graceland 6000.

TO RENT—N. STATE, NEAR LINCOLN PK. and lake, 6 rms., 2 baths very sunny; $200. Phone Lake View 4455.

TO RENT—MOD. 4 R. E. WALTON-PL., R. Elm. 2 and 3 r. kitchnet. Hamsden-ct., 3 and 6 r., 529 Surf-st. Buck 2547-9722 Meyer.

TO RENT—REAL NICE 3 RM. APT.; adults; $60. See janitor, 4357 N. Ashland.

TO RENT—COZILY FURN. 3 RM. KITCH. apt.; outside rms.; L. exp. extra bedroom-in-a-door bed; refs. exc. transp.; near lake. Garfield 3311.

TO RENT—LARGE 4 RM. FURN. APT., near Howard L. Sta.; 2 porches, 3 closets; ref. req.; $100. Ph. Rogers Park 6743.

TO RENT—3 RM. NEWLY FURN. APT. and kitch.; until May 1; unusual opp. for right party; will sell. Sunnyside 9662.

TO RENT — NEWLY FURNISHED 3 RM. apts., very modern; living rm., bedrm., bkfst. rm., kitchet.; nr. lake. 8360 Galt-av.

TO RENT—4 RMS. NEWLY FURN. APT. in all rms. Income of 4 rms. pays entire rent. 819 Leland-av. Apt. 0061.

TO RENT — 56 E. WALTON-PL., UP TO date, handsomely furn. 3 rm. apt., 2 rooms walking dist. to loop. Superior 0767.

TO RENT—4 RM. APT. STOVE HEAT. Wilson-av. district. $47.50 mo. incl. Call 9 to 5. Dearborn 2100, ext. Mgr. 1335.

SEDGWICK-ST. 2224—TO RENT—NEWLY furn. 4 rm. apts., outside rms., priv. baths; $100 to $115 mo.; fan, elec. furn.; ref. req

TO RENT—OFFICES AND STUDIOS.

Downtown.

NOW OR MAY 1.

MONADNOCK BLOCK

Light offices—250 to 4,000 sq. ft. Reasonable rental.

MONROE BLDG.

S.W. Cor. Michigan-av. and Monroe.

Fine suites and studios from 500 to 6,500 sq. ft.

CHAMPLAIN BLDG.

N.E. Cor. Wabash and Monroe.

Choice spaces for office and upstairs retail shops.

BROOKS BLDG.

S.E. Jackson-blvd. and Franklin.

Desirable units of 250 to 5,000 sq. ft. Good light. Available now and Jan. 1.

PORTIAC BLDG.

N.E. Cor. Dearborn and Harrison.

Moderately priced offices from 500 to 2,600 sq. ft.

ALDIS & CO.,
247 Monadnock Block. Harrison 0299.

10 N. CLARK-ST. PUTNAM BLDG.

Offices and Suites in the Heart of the Loop.

Nothing more central in town—less than a block from the financial and shopping district, close to the City hall and County building, one of the L and Union depots ideal for real estate men, lawyers, advertising men, etc., who make frequent trips to other offices; all the facilities of a building—plenty of light and air. One especially fine location, 16x40 ft., just the thing for a restaurant, cafe, barber shop, investment or real estate house.

REAL ESTATE MANAGEMENT CORPORATION,
10 N. Clark-st., Room 602.
Phone Main 4086.

TO RENT—OFFICE, STORE AND LOFT.
CHICAGO MEMORIAL BLDG., 31 W. State-st.; 2 small offices for physician; $80.

MARSHOTT BLDG., 225 N. Michigan-av.; very light, desirable offices; $60 and $125.

KANE-McNALLY BLDG., 526 S. Clark-st.; light offices and storerooms, 500 to 1,000 sq. ft., at $1.25 and up.

KRISTIAN BLDG., 15 S. Washington-st.; 2 retail shops, at $75.

19 N. JACKSON-BLVD., 24 ft., corner; 1,200 sq. ft.; a location of unusual promise; $200.

JOHN R. MAGILL & CO.,
22 S. Dearborn-st. Central 7900.

MODERN 16 STORY
MADISON SQUARE BLDG.
CENTER OF LOOP.

Immediate possession; excellent light; suites large and medium; also smaller offices; low rentals; prompt service. 122 W. Madison-st., between La Salle and Clark-sts. Reasonable rental. Suitable for law firm or financial institution. Apply office of building or phone Randolph 2100.

STEGER BUILDING

Jackson-blvd. and Wabash-av.

3,000-sq. ft. office floor; good light; very central location. Possession Oct. 1st.

ESTATE OF JOHN V. STEGER, Deceased.
C. E. CHRISTENS, Agent.
Office, Room 713. Phone Har. 1656.

MODERN 16 STORY
MADISON SQUARE BLDG.
ENTIRE 2D FLOOR.

2,600 sq. ft.; unusual view; suitable for financial or high class business; location responsible parties; center of loop; 113 W. Madison-st. Apply office of building, or phone Randolph 2100.

ARCADE BLDG.

416 SO. MICHIGAN-AV.

410 to 2,000 sq. ft.; excellent light and service; $1.50, $2 and $2.50 per sq. ft. Apply office, Room 706, Wabash 7160.

FOR RENT—WE HAVE A FINE SPACE OF 1,000 SQ. FT. ON 2D FLOOR; 20 FT. FRONT. This is suitable for light mfg. or office use. It is very light now and is the finest location for a high class office. Phone us if you are willing to take it at once. WILLIS & FRANKENSTEIN, 110 S. Dearborn-st.

OPPOSITE DRAKE HOTEL.

416 N. MICHIGAN-AV.; OFFICES AND STORE, SUITABLE FOR ADVERTISING OR MANUFACTURING; ALSO SPACE FOR SALESROOMS; CATERING TO HIGH CLASS TRADE; CENTRAL LOCATION. Phone Del. 6800.

TO RENT — ATTRACTIVE LIGHT OFFICE space in units of 400 to 2,000 sq. ft.; very low rental. QUINCY BUILDING, 140 S. Dearborn-st.

Furnished Private Office,

including phone and stenog. service; reas. rental. Responsible parties. Apply office of Room 1122 W. Madison.

TO RENT—1,745 SQ. FT. IN MODERN OF-fice building; 5th floor; light; desirable for a store or a low rental; will divide. WILLIS & FRANKENSTEIN, 110 S. Dearborn-st.

TO RENT—DAYLIGHT OFFICES; 1,000 SQ. FT. AND UP; ALSO STORE SPACE. CAMPBELL & CO., 208 S. LA SALLE-ST.

TO RENT—ADAMS EXPRESS BUILDING, Clinton and Jackson-blvds.; 2d floor; light. Choice office space. Good light. C. McCORMICK & CO.

TO RENT—ENTIRE 10TH FLOOR, 11,000 sq. ft.; light; desirable; $1.; nr. 35c ft. R. N. DURELEIN & CO. Franklin 4260.

TO RENT—LIGHT OFFICE, 14x20, ABOUT 1 yr.; suit light mfg. space next. Inquire at 1st floor, 1 W. Lake-st. Rent 1 month. Apply Room 406 or W. Lake-st. Room 2611.

NO PARKING LAWS.

1 str. Flatiron Bldg., 1328 W. Madison-st. Rent reasonable. Apply to janitor.

TO RENT—OFFICE AND STORE WITH LARGE basement; 2,000 sq. ft.; 5 rooms; 2 toilets; all on ground floor. Inquire 1 W. Grand-av. Ft. Sun. 1910.

Unusually desirable office for advertising business; partially furnished. Room 402, 9 S. Clinton-st.

TO RENT—MADISON AND LA SALLE; NEW 1,700 sq. ft. immediate possession; with fixtures; beautiful cases and counter; 2 private offices suitable for physician, dentist or attorney. Tribune.

STATE-ST. OFFICE.

Reasonable which space; telephone and stenographic service if desired. Call Mr. Lee, Wab. 4900.

TO RENT—FURNISHED PRIVATE OFFICE; comfortable and phone service. 153 W. Jackson, corner of La Salle. Phone Har. 6800.

TO RENT—CONFIDENTIAL COMMERCIAL office; light; large; private offices; reasonable; desirable suite; Suite 781-Tel.

TO RENT—PRIVATE OFFICE IN BEAUTIful suite; unobstructed view; low rent; every convenience; best location in Loop; 127 N. Dearborn-st. Room 1100.

TO RENT—DESIRABLE OUTSIDE 2 ROOMS; light; suitable for business or professional men; reasonable rent. 1 W. Lake-st.

TO RENT—PRIVATE OFFICES IN HIGH class fireproof commercial bldg.; reasonable rental; desirable for mfrs. agts. or financial institutions. 1 W. Lake-st.

TO RENT—OFFICES IN HIGH CLASS BUILDing; reasonable rental; desirable location. 134 City Hall Square Bldg. 129 N. Clark-st.

General.

TO RENT — LARGE MODERN OFFICES, best North Side location; excellent for dentist or physician. Young Furniture Co. Mar. 1-2.

TO RENT—OFFICE AND STORE, 1427 N. Clark-st.; 2 large rooms; $30.

Unusually Light Offices,

Corner State and Delaware; new building; 2d floor; rent reasonable. Tel. Whitehall 1066.

TO RENT—DOCTORS' AND DENTISTS' OFFICE, 4716 Lincoln-av., cor. Leland; rent $150.

TO RENT—3 LG. OFFICES, 3058 BROADway, cor. Clarendon; all Sheridan-rd. and Lake Shore cars. Dr. Dan Sweet, Wilson 4466.

TO RENT—OFFICE NOW OCCUPIED FOR dental purposes; 2d floor; 5 rooms; reasonable rent. 3046 Lincoln-av. Lake View 0462.

TO RENT—DOCTOR'S OFFICE, $35 AT 4716 Lincoln-av., cor. Leland; rent includes janitor service. Call Mr. Lee, Wab. 4900.

TO RENT—OFFICE SHARING RECEPTION room with dentist; $36 W. Madison-st. Phone Haymarket 0100.

TO RENT—OFFICE; VERY DESIRABLE for dentist; 7530 Halsted-st. Normal 7200.

TO RENT—FIRST CLASS PHOTO STUDIO; 5 rooms; reasonable rent. Inquire 1st floor, 1 W. Lake-st.

TO RENT—3 LARGE OFFICES; $60 EACH; 1 or 2 rooms; $30 and $15. WALLER Lake View 9402.

TO RENT—OFFICE, SHARING RECEPTION room with dentist; $30. Phone Superior 1910.

TO RENT—OFFICE AND PLATFORM; SUITable for dentist; 3 rooms; $40. Phone Lincoln 1910.

TO RENT—OFFICE AND PLATFORM; 4 ROOMS; all W. Grand-av. Ft. Sun. 1910.

TO RENT—PHYSICIANS' OFFICE WITH reception room; reasonable; Catholic physician preferred. Phone Lincoln 1910.

TO RENT—OFFICE; 2 ROOMS; $30. 2 ROOMS; $15. 1 ROOM; $10. 1 ROOM; $8. 1 ROOM; $6. GENERAL OFFICE; 1364 MILwaukee-av. Phone Humboldt 0237.

TO RENT—OFFICE; DOCTOR OR DENTIST; 1700 Milwaukee-av., corner Wood-st.

TO RENT—OFFICES AND STUDIOS.

General.

North Side Trafsfer Corner.

S. W. cor. N. Clark-st. and Belmont-av., new, modern offices, suitable for professional men and shop; reasonable rental. Ready Oct. 1. This is a wonderful live location.

3210 N. Clark-st. Ph. and rec., $35.

1153 Argyle-st., L. station, modern offices from $17.50 to $40 per mo.

GEO. J. KAPPES, 3154 N. Clark-st.

EMERMAN BLDG.,
4750 SHERIDAN-RD.
NORTH SIDE.

CONCESSIONS.

Modern offices in high class fireproof commercial bldg.; immediate occupancy; reasonable rental; 5c fare. H. EMERMAN, 4750 Sheridan-rd. Rm. 430. Sunny. 2757.

WILSON DISTRICT.

1222 WILSON-AV. AND 1639 WILSON-AV. Most desirable space in Wilson-av. districts, suitable doctor, dentist, etc. Reasonable rent; for key call

BAIRD & WARNER, INC.,
4559 Broadway. Ardmore 1855.

BARGAIN—RENTAL, $65.

Half price for 3 offices and reception rm.; s. e. cor. Lawrence and Sheridan-rd.; 2d floor; janitor service. Albany Pk. 7. Must be desirable tenant. Inq. owner, Mr. Lesman, 14 S. Wells-st. Main 2328.

TO RENT—MOD. OFFICES

in north center building, Lincoln-av. Roberts and Irving Park-blvd.; suitable for doctors, dentists, dentists, chiropractors, and beauty parlor; rent reasonable. JULIUS MOLL & SON, 1310 Mankato-av.

TO RENT — DESIRABLE OFFICE SPACE close to Broadway and Wilson; reasonable rental.

J. F. CORNELIUS & CO.,
4609 Broadway at Wilson-av. Hay. 7777.

TO RENT — OFFICES ON 47TH-ST. COR-ner Drexel-blvd.; nr. L; steam, hot water; single or suites; suitable for doctors, dentists, etc. Reasonable rent. HOWARD & ORR CO. 3052 E. 47th-st. Oakland 1418.

TO RENT—MODERN OFFICES—
Cor. Milwaukee and Central Park-av.
Over Northwestern Bank. Live neighborhood. Desirable. WINEFIELD. Ph. Kan. 0654.

TO RENT—OFFICE AND RECEPT. ROOM. Sheridan and Montrose Imm. poss.; $41. J. G. HUTTON CO., 4403 Sheridan-rd. Edgewater 0662.

TO RENT—OPPORTUNITY FOR PROFESsional or business man; nice south office room with reception. Telephone Vincennes 1837 or Sheldrake 6281.

TO RENT—S. W. COR. SHERIDAN AND Leland-avs.; modern 2 st. light offices and shops; low rental.

WILLIS & FRANKENSTEIN, 110 S. Dearb.

TO RENT—WILL SUBDIVIDE LARGE LIGHT offices on 2d floor; size 35x70; moving to larger quarters. BIGFOOD CORPORATION, 4450 Ravenswood-av.

TO RENT—SUITE, DIVISION-ST. COR. Clybourn-av.; 3 fine doctor or dentist offices; corner location unsurpassed on North Side; in N. BRAMHALL'S BUILDING. Call 6252 Central Park-av. Suite 215.

TO RENT—LIGHT MODERN OFFICE WITH large reception room, at 5052 Broadway, cor. Winnemac-av. or Argyle L; rent $35. JOHN B. RUBLY, 5038 Broadway.

TO RENT—OFFICES AND STUDIOS.

DAYLIGHT FLOOR
Congress-st, at Throop.

4th floor; 74x140; modern bldg.; steam heat; elec. frt. and pass. elev.; sprinklered; fine steam and elec. power if required. Bldg. stands alone; light 4 sides.

Nothing better for mfr. or stock occupancy. Low rental.

EDGAR M. SNOW & CO.,
60 W. WASHINGTON-ST.

TO RENT—SEPARATE FLOORS.

725-35 S. La Salle-st., downstown, 3 floors each 4,000 sq. ft.; elev.; sprink.-ed; low rate of ins.; bldg. completely renovated; will carry heavy loads; freight and passenger service; steam heat; light; we steam if required.

EDWIN ROMBERG,
30 N. La Salle-st. Main 3404.
Or your own broker.

TO RENT—FOR STORAGE OR MFG. IN BLDG. LA SALLE-ST. at 22d to 23d-sts.; with R. R. tracks; 10,000 and 15,000 sq. ft. up to 320,000 sq. ft. WILL LEASE FOR SHORT TERM at low rental. Have 50,000 sq. ft. now vacant. Apply to janitor for inspection; excellent light; imm. possession.

CHARLES H. DEERE & CO., Inc., Agents,
22 S. Dearborn. Phone Cent. 1488.

TO RENT—10,000 TO 40,000 SQ. FT. ON adjoining floors in mill construction sprinklered bldg.; 2nd floor; 20 ft. ceilings; 2 freight elevators; daylight on 3 sides; covered loading platform. Poss. now. Mr. Robinson.

BAIRD & WARNER, INC.,
29 S. La Salle-st. Cent. 8300.

TO RENT—DESIRABLE prominent loop corner, 2d floor space, 56x22. Address K X 450, Tribune.

TO RENT—NORTHWEST SIDE, 1ST FLR.; 10,000 sq. ft.; fireproof; light; low rental; unlimited fir load; excellent shipping; 18 ft. ceiling; ventilating system; vaults; sprinklered; steam; elec. power if required. All machines in perfect order; $150 per month. Address L N 349, Tribune.

TO RENT—1,000 SQ. FT. ON 2D FLOOR; steel bldg.; daylight, on Chicago-av., Oak Park, nr. city limits; low rent. Address K P 545, Tribune.

TO RENT—ONE STY. BRICK BLDG., 3,000 sq. ft.; C. & N. W. switch. Immed. poss.; $110 per mo.

PAUL C. LOEBER & CO., 111 W. Washington.

800 SQ. FT. MFG. SPACE.

desirable light mfg. space; freight and passenger elevator; near loop. Pa. Wabash 0500.

TO RENT—MFG. BLDGS., FLRS. 3,000 SQ. ft. up. Also will finance and build factory to selling or renting plan. E. A. TEICH & CO., Wab. 8210.

TO RENT — IDEAL WOOD OR METAL working plant; 50,000 sq. ft. on Elston-av. location on West Side; cheap rent. Address L L 334, Tribune.

TO RENT—13,000 SQ. FT. 2D FL.; BRAND new bldg.; nr. 26th and Wentworth; ft. switch; 77.; mfg. or storage. Address K 334, Tribune.

TO RENT—7,000 SQ. FT. 1ST FL. BRAND new bldg., nr. 26th and Wentworth; ft. mfg. or bus. Address S 274, Tribune.

FOR SALE—FINE BUILDING 25,000 SQ. FT. part south of loop; rental $400 per mo. Rand. 5078.

TO RENT—CHOICE FLOORS ON C. J. & P. R. R. switch; 25,000 sq. ft. each; low rent. R. N. DUERLEIN & CO. Franklin 4260.

TO RENT—8,10,000 SQ. FT. MFG. SPACE; good lights needed; pos. Jan. 1st. Address C 306, Tribune.

TO RENT—BARGAIN—BIG BLDG., 50,000 sq. ft.; rail switch; only 15c. ft. R. N. DUERLEIN & CO. Franklin 4260.

TO RENT—ABOUT 76,000 FT.; WELL CONstructed sprinklered bldg.; railroad facilities at 16th and Wabash; reasonable rental.

TO RENT—2,000 SQ. FT. 3D FLR.; LIGHT on 4 sides. 20 S. Halsted-st.

TO RENT—FIRE PROOF WAREHOUSE, 2,000 ft. long; 2 floors; 2 switches; $1,500 per month. Address K T 546, Tribune.

TO RENT—1 STORY BLDG., 3,000 SQ. FT. switch track adjacent. 2617 W. Harrison.

TO RENT—ON JACKSON-BLVD., MODERN bldg., 30,000 sq. ft. Franklin 4260.

TO RENT—FLOORS AND LOFTS.

TO RENT—IN LEE'S BLDG., 19 S. WELLS. 1,100 to 1,300 sq. ft. W. D. Pelzel. Main 3559.

WANTED—STORES, OFFICES, LOFTS

WANTED—TO RENT—OFFICE AND STOR-age space totalling about 300 sq. feet, preferably on ground floor; with telephone and stenographer privilege, in or near the down town office of New York manufacturing concern, preferably in loft district, as near as possible to retail shopping district. Address J 36, Tribune.

WANTED—TO RENT—FURNISHED OFFICE or will share; central location. State price and rent; immediate possession. Address P 421, Tribune.

WANTED—TO RENT—DESK SPACE IN CONtinental First National M'Cormick Harris Trust Bldgs. Address S 365, Tribune.

WANTED—TO RENT—EXP. LAWYER DEsires space for 2 nights a week, real estate office. Address S 271, Tribune.

TO RENT—MFG. PROPERTY.

TO RENT—
2,000 sq. ft. office or light mfr.; sprkld.
5,000 sq. ft., choice for mfg.; good light; North.
7,000 sq. ft. nr. Loop; sprkld.; pass. soon.
10,000 sq. ft.; several fls. this size; some sprkld.
40-ft. daylight floor on S. B. Imm. poss.
20,000 sq. ft. close in; pt. driveway.
50,000 sq. ft.; sell sprkld. Nor.; low rental.

ALEX FRIEND & CO.,
29 S. La Salle-st. Randolph 4016.

TO RENT—FOR FACTORY OR STORAGE: 7,000 ft., sprkd., lt., elev., close in.
10,000 ft., sprkd., lt., elev., close in.
12,000 ft., sprkd., lt., elev., close in.
4,000 ft., sprkd., lt., elev., close in.
10,000 ft., sprkd., lt., close in.
6,000 ft., close in, side track, 13c.
13,000 ft., for woodworking.
Complete list to meet your requirements.

JOHN R. MAGILL & CO., [Brown]
22 S. Dearborn-st. Central 7900.

TO RENT—2 S. LA SALLE, 23D TO 23D-ST. Chicago Ry. and R. R. switch; heavy floor load; sprkd. heated; suitable either for storage or light mfg.; units of 54,000, 154,000, or 154,000 sq. ft.; total 338,000 sq. ft.; or will divide and rent one or more lofts or section from 10,000 to 200,000 ft.; low rental.

MORRIS HART & CO., Inc. Agents,
38 S. Dearborn. Central 1440.

TO RENT—58,000 SQ. FT. CONCRETE bldg.; suitable for storage or mfr.; switch. 5,700 sq. ft. 2 story detached.
20,000 sq. ft. vacant. small office bldg., switch and dock.
18,000 sq. ft. vacant, on Halsted-st. with switch.

F. W. PRINDIVILLE, 1527 E. 53d-st. Midway 2525.

MOVE NEAR NORTH.

1,000 sq. ft. 2d floor front; modern brick bldg., floor load 155 lbs., 45c ins. rate; steam, elec. power if required; sprinklered; 2 slg. elevators w. attendants; night watchman; $75 mo., incl. elec. light. See Stein & Chro. 2d floor, 2 W. Erie-st., cor. Wells and Erie.

TO RENT—N.W. COR. LAKE & JEFFERSON. 2,000 sq. ft. 2d floor; 20 ft. ceilings; 2 slg. elevators w. attendants; night watchman; $75 mo., incl. elec. light. See Stein & Chro. 2d floor, 2 W. Erie-st., cor. Wells and Erie.

TO RENT—N.W. COR. LAKE & JEFFERSON. 2,000 sq. ft. 2d floor front; modern brick bldg., floor load 155 lbs., 45c ins. rate; steam, elec. power if required; sprinklered; 2 slg. elevators w. attendants; night watchman; $75 mo., incl. elec. light. See Stein & Chro. 2d floor, 2 W. Erie-st., cor. Wells and Erie.

TO RENT—NEW 1 STY. BRICK BLDG., 3,000 sq. ft.; C. & N. W. switch. Immed. poss.; $110 per mo.

PAUL C. LOEBER & CO., 111 W. Washington.

800 SQ. FT. MFG. SPACE.

desirable light mfg. space; freight and passenger elevator; near loop. Pa. Wabash 0500.

TO RENT—MFG. BLDGS., FLRS. 3,000 SQ. ft. up. Also will finance and build factory to selling or renting plan. E. A. TEICH & CO., Wab. 8210.

TO RENT — IDEAL WOOD OR METAL working plant; 50,000 sq. ft. on Elston-av. location on West Side; cheap rent. Address L L 334, Tribune.

TO RENT—13,000 SQ. FT. 2D FL.; BRAND new bldg.; nr. 26th and Wentworth; ft. switch; 77.; mfg. or storage. Address K 334, Tribune.

TO RENT—7,000 SQ. FT. 1ST FL. BRAND new bldg., nr. 26th and Wentworth; ft. mfg. or bus. Address S 274, Tribune.

FOR SALE—FINE BUILDING 25,000 SQ. FT. part south of loop; rental $400 per mo. Rand. 5078.

TO RENT—CHOICE FLOORS ON C. J. & P. R. R. switch; 25,000 sq. ft. each; low rent. R. N. DUERLEIN & CO. Franklin 4260.

TO RENT—8,10,000 SQ. FT. MFG. SPACE; good lights needed; pos. Jan. 1st. Address C 306, Tribune.

TO RENT—BARGAIN—BIG BLDG., 50,000 sq. ft.; rail switch; only 15c. ft. R. N. DUERLEIN & CO. Franklin 4260.

TO RENT—ABOUT 76,000 FT.; WELL CONstructed sprinklered bldg.; railroad facilities at 16th and Wabash; reasonable rental.

TO RENT—2,000 SQ. FT. 3D FLR.; LIGHT on 4 sides. 20 S. Halsted-st.

TO RENT—FIRE PROOF WAREHOUSE, 2,000 ft. long; 2 floors; 2 switches; $1,500 per month. Address K T 546, Tribune.

TO RENT—1 STORY BLDG., 3,000 SQ. FT. switch track adjacent. 2617 W. Harrison.

TO RENT—ON JACKSON-BLVD., MODERN bldg., 30,000 sq. ft. Franklin 4260.

TO RENT—BUILDINGS.

TO RENT—DANDY 1 AND 2 STY. BLDGS. 1 mile from loop; 20,000 sq. ft.; driveway; bldr. pit.; immediate possession.

ALEX FRIEND & CO.,
29 S. La Salle-st. Randolph 4016.

TO RENT — LARGE 14 ROOM HOUSE, 2-car garage, 2 lots, 66 ft. on cor. 2-story and floor; good commercial location. Stanley Gage, Room 709, 105 N. Clark-st. Central 8515.

TO RENT—BUILDING AT 1459 MICHIGAN-av.; good location for restaurant or lunch room; rent reasonable.

BAIRD & WARNER, INC.,
29 S. La Salle-st. Cent. 8300.

TO RENT—1 STY., 8,000 FT. AND YARD; 16,000 ft. with R. R. switch. Kilns; ow. rent; 20th and Calif. Com. to thru. CHANDLER & MONTAGUE, Rand. 1828.

TO RENT—2 STORY BLDG., HIGH, 3 sides, 8,000 ft. cement floor, steam heat, good office, fine transportation, switch track; low rent. Van Buren 3440.

TO RENT—3 STY. REAR FACTORY BLDG. near North Side; 7,500 sq. ft. loading platform; light; rent. C. STONE & CO. 111 W. Washington-st. Phone Dearborn 1150.

TO RENT—3 STORY BRICK STORE AND basement, on Archer-av. nr. 31st; 25 ft. front; strong construction. Owner, 1515 S. Crawford-av.

TO RENT — 535-541 W. WASHINGTON-blvd.; new 2 str. bldg., 24,000 sq. ft. in-quire 1st floor, 535 W. Washington-blvd. HOYT, 138 S. La Salle-st. Main 3113.

TO RENT—731 W. JACKSON-BLVD., 4 STY. and bsmt. bldg., 25x100; steam, elev. freight; also, elev. attendant. Apply 1st floor.

FOR RENT—LONG LEASE, 18,000 FEET with railroad siding. 1744 Wentworth. Inquire MILTON BRADLEY CO., 1744 Wentworth-av.

TO RENT—422 S. CLARK-ST., 3D FLOOR; 1st floor; steam heat. JOHN F. COTTER, 1516 N. 67th-st. Hyde Park 2276.

TO RENT—5,000 TO 60,000 SQ. FT. IN NEW bldg. at Canal and Jackson-blvd.; 2 blks. north of loop; daylight; bl.; nr. 35c ft. R. N. DURELEIN & CO. Franklin 4260.

TO RENT—STORES, FLOORS AND BLDGS. for manufacturing and wholesale districts; complete list.

JOHN R. MAGILL & CO.,
22 S. Dearborn-st. Central 7900.

TO RENT—LOOP, 14,000 SQ. FT.; GOOD light and ventilation; sprinkler; steam; freight and passenger service; near Jackson and Market; will divide. S. C. VLINT, Phone Franklin 4100.

TO RENT—LOFTS, STORES, AND BLDGS. for manufacturing and wholesale districts; complete list.

JOHN R. MAGILL & CO.,
22 S. Dearborn-st. Central 7900.

TO RENT—FURNISHED PRIVATE OFFICE; comfortable and phone service. 153 W. Jackson, corner of La Salle. Phone Har. 6800.

TO RENT—CONFIDENTIAL COMMERCIAL office; light; large; private offices; reasonable; desirable suite; Suite 781-Tel.

TO RENT—PRIVATE OFFICE IN BEAUTIful suite; unobstructed view; low rent; every convenience; best location in Loop; 127 N. Dearborn-st. Room 1100.

TO RENT—2 OUTSIDE 2 ROOMS; light; suitable for business or professional men; reasonable rent. 1 W. Lake-st.

TO RENT—PRIVATE OFFICES IN HIGH class fireproof commercial bldg.; reasonable rental; desirable for mfrs. agts. or financial institutions. 1 W. Lake-st.

TO RENT—OFFICES IN HIGH CLASS BUILDing; reasonable rental; desirable location. 134 City Hall Square Bldg. 129 N. Clark-st.

TO RENT—MFG. PROPERTY.

TO RENT—
2,000 sq. ft. office or light mfr.; sprkld.
5,000 sq. ft., choice for mfg.; good light; North.
7,000 sq. ft. nr. Loop; sprkld.; pass. soon.
10,000 sq. ft.; several fls. this size; some sprkld.
40-ft. daylight floor on S. B. Imm. poss.
20,000 sq. ft. close in; pt. driveway.
50,000 sq. ft.; sell sprkld. Nor.; low rental.

ALEX FRIEND & CO.,
29 S. La Salle-st. Randolph 4016.

TO RENT—FOR FACTORY OR STORAGE: 7,000 ft., sprkd., lt., elev., close in.
10,000 ft., sprkd., lt., elev., close in.
12,000 ft., sprkd., lt., elev., close in.
4,000 ft., sprkd., lt., elev., close in.
10,000 ft., sprkd., lt., close in.
6,000 ft., close in, side track, 13c.
13,000 ft., for woodworking.
Complete list to meet your requirements.

JOHN R. MAGILL & CO., [Brown]
22 S. Dearborn-st. Central 7900.

TO RENT—2 S. LA SALLE, 23D TO 23D-ST. Chicago Ry. and R. R. switch; heavy floor load; sprkd. heated; suitable either for storage or light mfg.; units of 54,000, 154,000, or 154,000 sq. ft.; total 338,000 sq. ft.; or will divide and rent one or more lofts or section from 10,000 to 200,000 ft.; low rental.

MORRIS HART & CO., Inc. Agents,
38 S. Dearborn. Central 1440.

TO RENT—58,000 SQ. FT. CONCRETE bldg.; suitable for storage or mfr.; switch. 5,700 sq. ft. 2 story detached.
20,000 sq. ft. vacant. small office bldg., switch and dock.
18,000 sq. ft., vacant, on Halsted-st. with switch.

F. W. PRINDIVILLE, 1527 E. 53d-st. Midway 2525.

MOVE NEAR NORTH.

1,000 sq. ft. 2d floor front; modern brick bldg., floor load 155 lbs., 45c ins. rate; steam, elec. power if req.; sprinklered; 2 slg. elevators w. attendants; night watchman; $75 mo., incl. elec. light. See Stein & Chro. 2d floor, 2 W. Erie-st., cor. Wells and Erie.

TO RENT—NW. COR. LAKE & JEFFERSON. 2,000 sq. ft. 2d floor; 20 ft. ceilings; 2 slg. elevators w. attendants; night watchman; $75 mo., incl. elec. light. See Stein & Chro. 2d floor, 2 W. Erie-st., cor. Wells and Wells.

TO RENT—NW. COR. LAKE & JEFFERSON. 2,000 sq. ft. 2d floor front; modern brick bldg., floor load 155 lbs., 45c ins. rate; steam, elec. power if req.; sprinklered; 2 slg. elevators w. attendants; night watchman; $75 mo., incl. elec. light. See Stein & Chro. 2d floor, 2 W. Erie-st., cor. Wells and Erie.

TO RENT—NEW 1 STY. BRICK BLDG., 3,000 sq. ft.; C. & N. W. switch. Immed. poss.; $110 per mo.

PAUL C. LOEBER & CO., 111 W. Washington.

TO RENT—BUILDINGS.

TO RENT OR FOR SALE—1 STORY BLDG., 70,000 ft.; high ceiling; 100,000 ft. land; switch. 175,000 ft.; nr.; L. C. L. switch; 800 lb. fr. lt.; steam; immed. poss.; will div. 60,000 ft. fr.; 1 story, 25,000 ft.; close in; ft. Fuel ave.; 3 street frontages; less than 30c ft. Bldg., 27,000 ft.; close in; N. W.; continental location; splendid lt.; 3 sides; no posts; frt. elev.; good sleeping car; low rent.

TO RENT—FOR WAREHSE. OR FACTORY. 20,000 sq. ft. close in; rail switch.
60,000 sq. ft. sprkld. nr. loop; on track.
60,000 ft. heavy, sprkld.; on trk. N. W.
100,000 ft. sprkld.; on trk. C. & N. W.
170,000 ft. sprkld. Tunnel Rr.; loop. W.
250,000 ft. fr. sprkld.; trk.; close in.
AND OTHERS. Ask for suburbanlocations.

E. ORRIS HART & CO., Inc.
Exclusive Agents.
38 S. Dearborn. Central 1440.

BUILDINGS ON TRACK.

25,000 ft. heavy, 1st floor, 25c ft.
50,000 ft. 2 sty. Nor.; only 27c.
40,000 ft., sprkld., heat; C. J. trk.; 23c.
40,000 ft., sprkld.; Tunnel Rr.; 25c.
CHANDLER & MONTAGUE, Rand 1828.

TO RENT—HEAVY BUILDING IN LOOP district, S. of river and south of Lake-st., 140,000 sq. ft.; floor loads 850 lbs.; 2 sides; rail switch; 2 floors; 1 Tunnel Rr.; will rent either half of 70,000 ft.; poss. May 1.

E. ORRIS HART & CO., Inc.
38 S. Dearborn-st. Central 1440.

TO RENT—WABASH-AV. NEAR 22D-ST.; owner will build 1 story bldg. to suit for responsible tenant; 8,250-10,000 sq. ft.; or will sell. Monthly payment plan.

E. F. BALDWIN AGENCY & LOAN CORP.,
3450 Indiana-av. Douglas 1020.

TO RENT—2337-9 S. La Salle-st. 1-story bldg., 75x172; rail switch; fireproof; 23,000 sq. ft.; will divide and rent one or more units.

E. ORRIS HART & CO., Inc. Agents,
38 S. Dearborn-st. Ph. Randolph 1584.

WANTED—TO RENT—OLD ESTABLISHED concern wants to rent 15,000 to 20,000 sq. ft. for warehouse and offices in bldg. with heavy floor load. Prefer 1st floor and basement. No objection to larger bldg. Prefer close in North Side. Poss. May 1, 1924. 10 to 15 year lease. Co-operation of brokers solicited. Will consider bldg. erected to suit.

JENSON & WOLFF,
72 W. Washington-st. Ph. Randolph 1584.

WANTED—TO RENT — BLDG. WITH NOT less than 25,000 sq. ft. area, between Madison-st. and the river and between Clark and Michigan; 20 to 99 yr. lease. Address K T 507, Tribune.

TO RENT—HOTELS.

NEW BUILDING.

For 60 room hotel in best location on North Side; steam heat.

McKEY & POAGUE, INC.,
133 W. Wash.-st. [Fitzenbaum.] Frank. 1048.

TO RENT—BASEMENTS.

TO RENT—BASEMENT (CORNER).
S. W. COR. LAKE AND JEFFERSON-STS.
High, light; 30x250; $90 per month.
Strauss-Bach Realty Co., 2 S. LA SALLE-ST.
Desirable for Mfrs. Agts. or Light Mfg.

HENRY A. KNOTT, 112 W. Adams-st.

TO RENT—BARNS.

Barn, Suitable for Garage

purposes; fine location; reasonable rent.
ESTATE OF ARTHUR DIXON.
425 S. Wells-st. Ph. Wabash 2844.

TO RENT—OTHER CITIES.

TO RENT—FURNITURE, RUG AND SHOE department stores in one of the best cities and in the best city of Illinois. Responsible and bona fide applicants will be given full information. A real opportunity for the right people.

MARK LEVY & BRO., 140 S. Dearborn-st.

TO RENT—RETAIL BUSINESS LOCATION in Southern Wisconsin city of 45,000; especially desirable for a first class grocery or novelty store. Other businesses considered. For particulars P. O. Box 204, Madison, Wis.

TO RENT—FARMS.

TO RENT—FARM 120 ACRES, 49 MILES south, near Momence, Ill.; cash or grain; good house, pump inside, wood, plate box glass.

T. A. McKEE, Momence, Ill. R. F. D. No. 2.

TO RENT—3 ACRES, 65 MILES FROM CHIcago; house, orchard and fowls. Nor. 9423.

BARTER AND EXCHANGE.

COMFORTABLE OLD WING CHAIR, TAPestry covered. Federal washing machine, almost new No. 16 Victor Victrola and records. Oregon & Sons' upright piano and cabinet. A beautiful picture, one 8-ft. one in. water colors, grandfather's clock with miniature chimes. These articles will be exchanged for Piano Calumet 13407 Robert E. Broderic, 2161 S. Wabash.

FOR SALE OR TRADE—BEAUTIFUL lot in Lakeside; terms. Call 4 to 6 P.M. All buildings, stock, and machinery, 10 rooms, house, h. w. ht., 100 orchard trees; entire 127 acres, everything goes for $20,000. Will trade for city. STANLEY & CHELEDINAS, 4900 S. Wood-st. Lafayette 6256.

WANTED.

New fur coat, ladies' wear, or what have you to trade? Will pay difference. Have fine So. Side location. What have you to offer? Address K T 555, Tribune.

WANTED, AT ONCE.

Stocks, bonds, small business, merchandise, or what have you? Building 2 sty. brick, each 50 ft. frontage; title is clear; investigate. Address K T 583, Tribune.

WILL EXCHANGE—PRACTICALLY NEW 5 tube Atwater Kent receiver, with batteries; not yet used; just repainted; will trade for oriental rugs and fine hall chime clock. Address K T 544, Tribune.

I WANT TO EXCHANGE MY LATE 1923 6-66 Paige, fully equipped and perfect, driven by me 11,000 miles with a 7-pass. 5-pass. Paige Sedan or Marmon. G. F. Jr., 424 Broadway, Gary, Ind.

LATHE—16 IN. SWING, 4 FT. BED, DRILL press, screw machine or bench work; will trade for lot on north or W. W. side, for sale, or for what you have. W. S. ROHRBECK, 2241 Michigan.

FOR EXCHANGE — GROCERY CERTIFIcates for live stock or automobiles; would like to trade for large coupe; you can send your machine here; will for cash. Wirth & J. L. Barnes, Colfax, Ill.

BEAUTIFUL 10 PIECE HAND CARVED dining room set; will trade for good automobile or what have you. Address M 372, Tribune.

WILL TRADE 6 SO. SHORE COTTAGE, AUTO, player piano, furniture, or what have you? first mtg. vacant, or bonds. Address P 402, Tribune.

$15 ROOM COTTAGE AT WAVERLY BEACH dunes; income $300 yr. net; trade for auto, diamonds, oriental rugs; value $1,200. Address P 403, Tribune.

WANT LATE MODEL AUTOMOBILE, WILL exchange free and clear lot, Lakeside Park. Michigan City. WAGNER, 16 Monroe-av., Grand Rapids, Mich.

ONE-STRING FIDDLE (LONG NECK), FINE old Strad. model, in case; for good typewriter. Address P 407, Tribune.

WANTED—CEMENT SIDEWALK IN EXchange for high grade tailoring of old established tailor. 1402 E. 53d-st.

VIOLIN, 100 YEARS OLD, TONE LIKE A bell, worth $1,500, for late Ford sedan or what? 846 E. Court, Kankakee, Ill.

EXCHANGE—2 LOTS 30X125, S. W. SIDE, worth $600 each. What have you? Address S 315, Tribune.

MUST SELL, AT ONCE, 12 GRAVES, FAIRmont cemetery; lot worth $650; will consider good Chicago vacant. Prospect 0125.

TRAD

REAL ESTATE FOR SALE.
APARTMENTS—SOUTH SIDE.

SOUTH SHORE SIX

flat; near country club; 5 rooms each; sun parlor; Kewanee heat; rents $8,000 year; 3 car garage; need $20,000 cash.

WOODLAWN

flat; court type; near elevated; 2 room apartments; rents $25,500 year; best bargain today; need $25,000 cash.

12 FLAT

near the midway and Cottage; 4 and 5 room apartments, all sun parlors, fireplaces, beautiful; priced below the market; rents $15,480; need $25,000.

GLATT & PRICE,

6631 Stony Island-av. Dorchester 8800.

6 APARTMENTS.

GRAND-BLVD., NEAR 47TH ST.

Rich grade Eng. bsmt. bldg., 3 rms., 2 bths, large sun parlors; $15,000 cash needed. RENTAL $10,000. PRICE ONLY $45,000.

12 APARTMENTS.

INGLESIDE-AV., NEAR HYDE PARK-BLVD.

High grade Eng. bsmt., 5 and 6 rms., 2 baths; need $35,000 cash handled. RENTAL $16,500. PRICE $160,000. Will consider small trade. Call Mr. Cotter.

FRANK H. LANG & SON,

1616 E. 67TH-ST. MIDWAY 6000.

Washington Park Three

flat; 6045 St. Lawrence-av.; 7-7-7 rooms; 3 car garage; need $10,000 cash; seen by appointment.

South Shore Three

flat; 5-5-5 rooms; sun parlors; near 67th-st. and East End-av.; bargain $25,500; need $9,500 cash.

GLATT & PRICE

6631 Stony Island-av. Dorchester 8800.

HYDE PARK.
EAST OF THE I. C.
CORNER
15-APT. BLDG.

4 and 5 rooms; unequalled location; close to Jackson Park, lake, and Hyde Park-blvd.; annual rental $18,000; bldg. in splendid condition; mortgage $62,500; will show handsome profit for quick sale, $100,000. Call Wentworth 4572.

WHO'S YOUR LANDLORD?

It's a grand and glorious feeling to be your own boss. We have a corner 2 flat, brick on 50-ft. building at $14,900. A regular snap. Over $1,000 income from 1 flat and 2 car garage. Only $3,500 cash. Why not come in and talk it over. Open evenings and Sunday.

HYLAND, LEISER & BRYSON

7351 Vincennes-av. Vincennes 2244.

FOR SALE—4 FLAT.

4 flat brick, two 7 rms., two 6 rms.; lot 50x90; rent $4,500; price $30,000, cash $5,000; steam heat; 2 baths, hdwd. finish throughout; 3 car garage; see Woodlawn; see this at once; no phone calls.

POLLARD & BLOUNT,

7461 Vincennes-av. Vincennes 7000.

So. Shore New 3 Apt.

N. of 71st-st. and east of Jeffery-av.; 6 R.; 3 bths.; gar.; price $34,000; owner needs $10,000 cash; near L. C. spot, Jackson Park, and So. Shore Country Club.

GEO. C. BOUR & CO.,

2200 E. 71st-st. Mid. 0877.

$10,000 CASH

buys a beautiful South Shore English basement 6 flat.

Income $6,120. Price $37,000.

2 blocks from I. C. 3 blocks from lake.

LURIE & DANIEL,

Atlantic 4422. 535 E. 47th.

3 FLAT BLDG.

Close to 67th-st. and Jackson Pk.; 6 rm. flat 40 ft. lot; rent $3,600; price $27,000; $10,000 cash; ideal home and investment combined.

M. J. WAGNER & CO.,

6707 Stony Island-av. Dorchester 3038.

SOUTH SHORE 3 APT.

Modern bldg.; 5 large rms., sun parlor and sleeping porch; 3 car gar.; Cochran & Merrill-av. near Jackson Park; cash $10,000. Price $31,000.

CARROLL, SCHENDORF & BOENICKE,

208 S. 75th-st. So. Shore 1660.

FOR SALE—OR EXCHANGE—SOUTH SHORE 30 APT. BLDG.

Gross rents $25,000; price $270,000; well financed for 5 yrs.; price $140,000.

SWIGART & CO.,

1st Natl. Bank Bldg. Cen. 5945.

ENGLEWOOD 2 FLAT.

ACT QUICK.

6347 Normal-blvd.; 6-6 rms.; hot water ht. (new Arco boiler); stone foundation, cement basement, garage. Best location; lot 33 1-3x125, alone worth $5,000; price $12,900; only $3,000 cash. Call WHITLEY & CO. 215 W. 63d-st. Went. 0578.

SOUTH SHORE 9 APT.

6-5 rooms, 3-6 rooms, 2 baths, 2 gar.; 80 ft. frontage; rentals $14,340; bldg. located 5 min. walk to I. C. sta.; price less than 5½ times rental. [Mr. Quincannon.]

CARROLL, SCHENDORF & BOENICKE.
2624 E. 75th-st. So. Shore 1660.

2 APARTMENT.

Unusually attractive design; very large rooms, superior construction; garbage incinerator built in, hot water heat; 3 rooms each apartment; 40 ft. lot; near Rock Island suburban station; best bldg. you can buy; $3,000 cash needed.

JOHN E. COLNON & CO., 410 S. CLARK-ST.

NEW 6 FLAT BLDG.

7240-42 Yates-av. New building, just completed, 5 rooms and tiled bath in each apartment; ivory finish throughout; one block from South Shore station. Rentals $10,000 yearly. Call at building or telephone J. E. GEARY, Main 3774.

6231-33 RHODES-AV.

Well built 6 flat bldg. all 5 rooms; 2 car garage; rent nearly $6,000. Can be bought with $10,000 cash at a reasonable price. Brokers co-operation. Look at this bldg. and call NORTH SHORE REALTY CO., Rogers Park 2400 or Sheldrake 0837.

SPECIAL THIS WEEK ONLY

Excellent for white or colored investors; 6 apt. 6 and 7 rooms; Calumet near 45th; $22,000; easy terms; leased to 1 tenant who pays upkeep; net income on equity $1,500 cash, 21%; higher rents in 1924. Address G L, 146, Tribune.

NEW 3 FLAT

in Southfield, 6 rooms and breakfast room, octagon sun par., bookcases and fireplaces; st. brick; 3 car brick garage; price $28,500; $10,000 cash.

ELMER G. OLSON,
75th and Stony Island. Hyde Pk. 1170.

FOR SALE—$400 DOWN TAKES 2 FLAT frame at 413 Tremont-st., 4-5 rms.; big bargain; colored; special price, $3,750; easy terms.

NAGHTEN & CO.,
Room 304,
10 N. Clark-st.

SOUTH SHORE BARGAIN.

If you have $30,000 cash you can buy high grade new 6 apt. bldg. on Jeffery-av. near 75th-st. and lake, for 5½ times rental value. See MR. MAHAN, 1468 E. 67th-st. Phone Dorchester 11692.

SUN PARLOR BARGAIN.

I must sell my 6 fl. 5 rm. sun par. bldg.; only 2 yrs. old; in heart of Woodlawn; worth $40,000; will take $36,000, $15,000 cash or reasonable offer. Income $6,120. Address P 422, Tribune.

SOUTH SHORE.

2 flat brick, 5-5, sun parlor front, sleeping porches; nr. school and I. C. station.

7300 BENNETT.

CHATHAM FIELD.

sun parlors, well located, near transportation; 6 rooms, bath; $23,000. [C. V. Snyder.]

CARROLL, SCHENDORF & BOENICKE,
6336-st. Dorchester 3100.

FOR SALE—MODERN WOODLAWN BARgain; 12 apt., all 4 rooms, in-a-dor beds and sun porches; near I. C. sta.; Kewanee heat; rents good; yearly income over $11,000; for particulars call owner, Went. 1035.

TO COLORED.

2 flat bargain; steam, modern, $1,800 down; rent $150 per mo.; near L. Pk. Bng. 7041.

FOR SALE—UP TO DATE APT. BLDG.
South Shore, nr. 79th and Crandon; $6,000 cash required; price $18,500. M. W. PETERSON, 1507 E. 79th-st. South Shore 1094.

FOR SALE—13 APT. CORNER BARGAIN.
Near 35th-st. and Rhodes-av.; 4-4, 5-5, 4-6 rooms; rents $8,580; only $15,000 cash. JAMES GUERIN, 3030 S. State-st. Calumet 3883.

FOR SALE — $38,000 WORTH $45,000.
6 apt. corner, Drexel-blvd. and 47th-st.; fine sun parlor 5 flat bldg., choice location, near L. C. exp. and bus line. Address L L 289, Tribune.

FOR SALE—PARK MANOR, 13 APARTment bldg., with sun parlors; 5 rooms each; 2 car garage; large lot; just finished; price $47,500; six 3 and six 4 room apts.; rents $8,640 per annum. Call Stewart 1155.

FOR SALE—4 APT. BLDG., 5-6 ROOM choice location in Woodlawn; rental $6,400; shrewd buy at $31,000. For particulars address K O 424, Tribune.

SEE THIS TODAY.

7940 Evans-av., new sun parlor 2 flat, 5-5 rooms; just off Chatham Fields.

FOR SALE—NEW 6 FLAT, 5 AND 6 RMS.
sun parlor, sleeping porch, by owner. 7550 Champlain-av.

FOR SALE—6147-9 CALUMET-AV. 6 ROOM 2 flat, best bldg. on st.; $6,000 cash, bal. time. Tel. Stewart 2094.

FOR SALE — SOUTH SHORE DISTRICT, 3 flat brick, close to I. C.; yearly income $3,000. Phone Midway 7145.

FOR SALE—546 E. 37TH-ST. 4 FLAT brick, 4 rms. each; 2 flats vacant; $4,000 cash; terms to suit.

FOR SALE—2 FLAT BRICK STONE FRONT; 6-6 rms.; price $9,500; $3,500 cash. 6600 Wabash. Normal 7478.

REAL ESTATE FOR SALE.
APARTMENTS—SOUTH SIDE.

DREXEL-BLVD.

3 APARTMENT HOME.
Near Hyde Park-blvd.
Lot 50x200.

Very handsome 3 story brick and stone bldg. or residential type; 3 apts. of 10 rms. each, with 4 baths each; large reception hall, living room, and dining rm. arrangement across the front; finished in genuine mahogany and other choice hardwoods; very responsible tenants; rentals over $300 per month each; immediate possession; 1 apt. Building is of very superior construction. Could not be reproduced today for $100,000. Side driveway to three separate extra large garages.

PRICE $55,000.

$15,000 to $20,000 Cash Required.

FRANK H. LANG & SON,
EXCLUSIVE AGENTS.
40 N. DEARBORN-ST. RANDOLPH 7800.

AN INVESTMENT WITH SPECULATIVE FUTURE.

Court bldg. in fine residential section east of Cottage Grove.

Finest construction throughout; 5, 6, 7 rooms; 2 and 3 baths each.

RENTAL OVER $47,000.

PRICE $250,000.

Cash required, $65,000.

READY, CORMACK & STRAUSS,
Exclusive Agents.
110 S. Dearborn. Dearborn 7527.

SOUTH SHORE
GREATEST CORNER.

ONE BLOCK TO LAKE.
LOT 110x186 FEET.
30 APTS. 4 AND 5 ROOMS.

Sun parlors in 4-door beds (3 baths in 5-rm. apts.); brick fireplaces.

Country Club; convenient to I. C.

PRICE $150,000—RENT $28,380.

HOWARD & ORR CO.,
Exclusive Agts. 82 W. Washington-st.

BEST NEW 3 APT.

in South Shore dist., nr. Jackson pk.; Clty. club and I. C. cor. sts.; 3 fge. rms.; living rm. full width of bldg.; sun par., 2 tile baths, showers, glazed and htd. br. slp. pch. Wide and deep tile bsmt. Side drive; 2 car htd. br. gar.; 2 apts. leased, 2 yrs. Reliable tenants. Income $7,200; net $6,000. Price ..... apt. Need $15,000 cash; WONDERFUL HOME AND GOOD INCOME. See it TODAY. Call Bibby, Wentworth 4572.

6753 Stony Isld.-av. 24 S. Dorch. 6000.

FOR SALE—28 FLAT BUILDING.
Hyde Park near 53d-st. I. C. R. R.
Rents $23,280; should bring $26,768.
Owners rent my apt. $125 month.
Price $250,000. Terms arranged.

SUN PAR. 2 APT., NEW.

nr. I. C. and surface, 5 and 5 large rms.; bargain; only $5,500 cash.

4 APT. SUN PAR.

nr. I. C., 2 5 and 2 6 rm apts. Pr. only $32,000; cash $10,000.

BONTHRON & WILKINSON.
Open Sundays.
1526 E. 67th-st. Fairfax 6070.

HANDSOME MOD. 3 APT.

In the choice residential section of Hyde Park, near Woodlawn-av.

Each 4-5-4 apt.; sun parlors.

3 bathrooms; brick garage, side driveway. Beautifully appointed, modern bldg., rented at extreme low rentals, 2 year.

Price $36,000, $10,000 cash.

W. K. YOUNG & BRO.,
47th and Kenwood-av. [Levy.]

A REAL BARGAIN.

South Shore 3 apt. bldg., one of the finest in the South Shore district, 2 blks. to South Shore Country club. All 6 rms., sun parlors, sleeping porches, 2 baths, 2 tile showers; 3 car garage; lot 33 1-3x125; rents $3,540. Shown by appointment only. Ask for MR. SNYDER.

SWANSON & HOUSE,
7046 Stony Island. Dorchester 4141-2-3.

NEW 2 FLAT.

Brick, 5-5 rms. and sip. pchs., sun pch., stm. ht., mod. conv., 2 car brk. garage; lot 33 1-3x125; R. T. R. R. and surf. lines; trans.; will sell quickly at $14,500; $4,000 cash, balance easy.

POLLARD & BLOUNT,
7461 Vincennes-av. Ph. Vincennes 7000.

ENGLEWOOD 2 FLAT.

ACT QUICK.

6347 Normal-blvd. 6-6 rms.; hot water ht. (new Arco boiler); stone foundation, cement basement, garage. Best location; lot 33 1-3x125, alone worth $5,000; price $12,900; only $3,000 cash. Call WHITLEY & CO. 215 W. 63d-st. Went. 0578.

SOUTH SHORE 2 FLAT.

5-6 rms., sun parl. glazed in sleep. por., 2 car gar.; price $17,500.

SOUTH SHORE 6 APT.

5 rms., sun porch, nr. I. C. and 87th; need cash; Kewanee boiler; rental $6,120; $10,000 cash will handle.

15 FLAT.

well located mod. cor. bldg.; 10-4s and 5-5 rm. apts.; mtge. $50,000, 6%. 5 yrs.; $18,000 cash will handle.

S. A. BERNBACH & CO.,
6803 Stony Island-av. Midway 3500.
OPEN SUNDAYS.

APT. AND BUS. SNAPS.

3 flat; rent $9,720; price $51,200.
6 flat; rent $6,000; price $26,500.
9 flat; rent $11,000; price $62,500.
12 flat; rent $13,000; price $66,000.
14 flat; rent $15,600; price $80,000.
18 flat; rent $23,000; price $125,000.
24 flat; rent $22,500; price $125,000.
Business corner; rent $38,000; price $250,000.
WM. KIRK & CO. Lin. Lansky.
302 E. 55th-st. Kenwood 0327.

SUN PAR. 2 APT., NEW.

nr. I. C. and surface, 5 and 5 large rms.; bargain; only $5,500 cash.

4 APT. SUN PAR.

nr. I. C. 2 5 and 2 6 rm apts. Pr. only $32,000; cash $10,000.

BONTHRON & WILKINSON.
Open Sundays.
1526 E. 67th-st. Fairfax 6070.

HANDSOME MOD. 3 APT.

In the choice residential section of Hyde Park, near Woodlawn-av.

Each 4-5-4 apt.; sun parlors.

3 bathrooms; brick garage, side driveway. Beautifully appointed, modern bldg., rented at extreme low rentals, 2 year.

Price $36,000, $10,000 cash.

W. K. YOUNG & BRO.,
47th and Kenwood-av. [Levy.]

A REAL BARGAIN.

South Shore 3 apt. bldg., one of the finest in the South Shore district, 2 blks. to South Shore Country club. All 6 rms., sun parlors, sleeping porches, 2 baths, 2 tile showers; 3 car garage; lot 33 1-3x125; rents $3,540. Shown by appointment only. Ask for MR. SNYDER.

SWANSON & HOUSE,
7046 Stony Island. Dorchester 4141-2-3.

NEW 2 FLAT.

Brick, 5-5 rms. and sip. pchs., sun pch., stm. ht., mod. conv., 2 car brk. garage; lot 33 1-3x125; R. T. R. R. and surf. lines; trans.; will sell quickly at $14,500; $4,000 cash, balance easy.

POLLARD & BLOUNT,
7461 Vincennes-av. Ph. Vincennes 7000.

ENGLEWOOD 2 FLAT.

ACT QUICK.

6347 Normal-blvd. 6-6 rms.; hot water ht. (new Arco boiler); stone foundation, cement basement, garage. Best location; lot 33 1-3x125, alone worth $5,000; price $12,900; only $3,000 cash. Call WHITLEY & CO. 215 W. 63d-st. Went. 0578.

SOUTH SHORE 2 FLAT.

Extra large building; steel const., st. ht., kitchen cabinets, built-in ironing boards, coal chute, ice boxes, 1½ fl. sleep. porch; large rms.; price $9,500; easy terms. Our attorney closes all deals without charge to you.

SOUTH SHORE REALTY CO.
Jeffery and 83d. Ph. So. Shore 0234.

4¾ Times Rental. Stove Heat

10 flats, frame 73d, east of Cottage; rental $3,000; cash $4,000. No expense.

6 flat, brick; $5,000 cash; 63th, near Harvard; 225 foot.

J. E. STUITS REALTY CO.,
1901 Montrose-av. Wellington 6230.

WE HAVE ANOTHER

2 flat brk., 5 and 5; furnace heat; close to our office, which can be had for $2,000 cash. Balance easy.

HAMMER & ROETTGEN,
2201 Addison-st. Bittersweet 0220.

Attractive 38 Apt., Rog. Pk.

2 and 4 rm. sun parlor, 1 year old, near lake and L; 37¾ ft. lot; price $37,500 for quick sale; $15,000 will handle. Phone Sun. Sunnyside 5325; phone Mon., Edge. 9021.

3 FLAT. POSS. AT ONCE.

Drexel-av. nr. 53d, 6 rms. 2 baths, s. p., yearly rental $3,100; price $20,000, terms. 6%. Price $40,500; $15,000 cash will handle.

J. C. WILKINSON & CO.,
907 E. 55th. Dorch. 7373.

NEW S. SHORE 2 APT.

High type steel const. 5 room apts. residential district; exceptionally large living and dining rooms; very light, glazed sleeping porch; hot water heat; 2 car garage; 1 block to I. C. sta.; completed Oct. 1st.; $16,000 cash needed. 3561 Cranden-av.

HYDE PARK BARGAIN.

15 exceptionally high grade apt.; annual rentals $20,000; $30,000 to $35,000 cash required. [Mr. Snyder.]

SWANSON & HOUSE,
7046 Stony Island. Dorchester 4141-2-3.

NEW 2 FLAT AT COST.

High class brick, 5 and 5 rms., steam heat, fireplaces and bookcases, sun par. and sleeping porches, built-in tub; I. C. transp.; cash $4,500, balance 3 yr. terms. 8001 Blackstone-av. Dorchester 9600.

WOODLAWN 6 APT.

4 garages; price $32,000; new apts. $20,000, straight for 5 yrs., 6%; low yearly rental $5,800; can be increased; require $12,000 cash; gets $3,000 yr. CRANDALL Saginaw 4025.

GREAT BARGAIN.

100 FT. KIDGEWOOD-CT., 50 FT. KENWOOD-AV., near 55th, with 3 story brick, 2-3 room flats hot water ht. s. p. and garage, at $11,000; easy terms; must sell. Address K T 581, Tribune.

Must Sell My New Bldg.

at 6133 N. Claremont-av., modern in every respect; 5-5 rms., h. w. ht., sun pars., sleep. porches, tile vestibule and bath; convenient to steam trans.; will be on premises all day Sun.

FOR SALE—COR. 18 APMT. 100x125, ALL 4 and 5 room apts.; rent over $20,000; special price for quick sale; have several 6 to 4 apt. bldgs. for sale at attractive prices. HEFFNER, WELLS & BEAUMONT, INC. 2327 E. 71st-st. Cor. Oglesby.

FOR SALE—CHATHAM FIELDS, NEW 2 flat, 5-5 rms., Newport self-feeding boiler, Minn. thermostat, Sund auto. hot water storage system, elaborate fixtures; $35 ft. lot; $2,000 cash, bal. like rent. 8200 hall cash. Owner, 2d apt., 7949 Evans-av.

Bargain—Quick Sale.

2 flat bldg., 2 car gar., 50 ft. front; $3,000 cash, bal. easy payms. 6024 St. Lawrence-av. Normal 1455.

NEW 2 FLAT BLDG.,

On corner; strictly modern; $15,500; $5,000 cash, balance easy. ZACKER, 1840 E. 79th-st.

COLORED PEOPLE.

My 6 apts. 7-8 rooms, 2 baths, rental value, $7,500; price $30,000; part or all cash; can remain $7,000. Address P 347, Tribune.

FOR SALE—16 APT. SOUTH SHORE; 5½ times rent. Ph. Dorchester 4554.

APARTMENTS—S. W. SIDE.

FOR SALE—SACRIFICE; MUST SELL AT once, 2 flat brick, 2 car garage, 32 ft. lot, to Chicago's fastest growing realty district; 2 blocks to Ogden-av. cars. Call Stewart 0307. Ask for Mr. Green.

FOR SALE—3 FLATS, 5, 5, 4 RMS. EA.; rents $155, not furnished; $3,000 cash; 2 car garage; large lot; just finished; price $15,500. 3447 Stewart-av. 3rd flat.

FOR SALE—PARK MANOR, 13 APARTment bldg.; price $47,500; six 3 and six 4 room apts.; rents $8,640 per annum. Call Stewart 1155.

FOR SALE—4 APT. BLDG., 5-6 ROOM choice location in Woodlawn; rental $6,400; shrewd buy at $31,000. For particulars address K O 424, Tribune.

SEE THIS TODAY.

7940 Evans-av., new sun parlor 2 flat, 5-5 rooms; just off Chatham Fields.

FOR SALE—NEW 6 FLAT, 5 AND 6 RMS.
sun parlor, sleeping porch, by owner. 7550 Champlain-av.

FOR SALE—6147-9 CALUMET-AV. 6 ROOM 2 flat, best bldg. on st.; $6,000 cash, bal. time. Tel. Stewart 2094.

FOR SALE — SOUTH SHORE DISTRICT, 3 flat brick, close to I. C.; yearly income $3,000. Phone Midway 7145.

FOR SALE—546 E. 37TH-ST. 4 FLAT brick, 4 rms. each; 2 flats vacant; $4,000 cash; terms to suit.

FOR SALE—2 FLAT BRICK STONE FRONT; 6-6 rms.; price $9,500; $3,500 cash. 6600 Wabash. Normal 7478.

REAL ESTATE FOR SALE.
APARTMENTS—NORTH SIDE.

ROGERS PARK 18 APT.

FIRE PROOF. ARCHITECTURAL DESIGN. BRICK AND TILE CONSTRUCTION.

FORCED TO SELL

WILL ACCEPT MORTGAGE PAPER, LIBERTY BONDS OR SECURITIES IN PART PAYMENT OF $45,000 EQUITY.

Owner pressed for ready cash to use in his business, so must sell this bldg. before Oct. 4. Will be on property Sunday, Monday, Tuesday, and Wednesday. Phone Rogers Pk. 9077 for appointment.

SOME REAL BUYS

$15,000 cash buys 12 apt. 4 rms. each, tile bath; income $9,000; price only $52,500.

$20,000 cash buys new 14 apt. cor. bldg., and 5 rms. s. par.; income $14,640; price only $85,000.

$17,000 cash buys 18 apt. cor. bldg. on lot 175x125; mahogany and enamel finish; rented very low at $12,000; can be increased $31,000; a real buy at $82,500.

SCHWARTZ & SCHWARTZ,
Ravenswood Office.
4832 Lincoln-av. Ravenswood 6141.

TODAY ONLY.

3 APT., RAVENSWOOD GARDENS.
$26,000.

3 5 rm. apts., sun parlors, glazed and screened sleeping porches, fireplaces, bookcases, ironing boards, mahogany and oak finish, Steam heat. $10,000 cash balance like rent.

CHICAGO MORTGAGE BOND CO.
4613 N. Robey-st. Ardmore 1482.

$1,000 DOWN,

bal. monthly, buys modern brick 2 flat, built to suit you; any location. North or Northwest, or will build on your lot.

WHITE, Rm. 265, 82 W. Washington.

EXCEPTIONAL BUY

Cor 24 apt. bldg; in best sec. of Rogers Pk.; nr. lake and L; 3 5s, 5 4s, 3 3s, 3 2s, 3 in-a-dor beds; high ing. basement; lot 120x150. Low rental. $26,580. Owner in urgent need ready cash; will sacrifice for 5¾ times rental. GILMORE, Roo. Pk. 8000.

FOR SALE—2 FLAT FRAME, ONLY $1,000 down, nr. Garfield-blvd. and Halsted-st. Bissell-st., 5 and 6 rms.; special price $5,000; easy terms. See this bargain; owner forced to sell.

JOHN M. NAGHTEN & CO.,
Room 304,
10 N. CLARK-ST.

SHERIDAN-ROAD.

Unusual opportunity in high grade 6 apt. sun parlor bldg., 3 and 3 rms., all lake front; LAND VALUE $75,000; BUILDING LESS THAN IDLE LAND. Price $100,000; cash $40,000. This is a gure money maker. See Mr. Willard.

BAIRD & WARNER, INC.
4559 Broadway. Ardmore 1855.

EDGEWATER 6 APT.

$15,000 cash; will sell for less than 6 times rental; sun parlor bldg., 7 years old; nice street. [Keogh.]

J. F. CORNELIUS & CO.,
4609 Broadway at Wilson-av. Rav. 7777.

ROGERS PK. 32 APT.

A good bldg. in finest section of Rog. Park; wide lot; all flats have in-a-dor beds; rental over $26,000 a year; mtgs. $140,000; will sell equity for $60,000 cash.

MALKAN, LEVIT, BOYNER CO.
105 W. Monroe. Dearborn 8015.

NEW ROGERS PK. COR. 17

apt.; priced for quick sale at less than 6 times rental of 2 yrs. old bldg.; only small cash payment required; terms. Best location; lot 33 1-3x125, alone worth $5,000; price $12,900; only $3,000 cash. Call owner, 1351 W. Whitley-pl.

WHITLEY & CO.
215 W. 63d-st. Wentworth 0578.

SOUTH SHORE 2 FLAT.

Extra large building; steel const., st. ht., kitchen cabinets, built-in ironing boards, coal chute, ice boxes, 1½ fl. sleep. porch; large rms.; price $9,500; easy terms. Our attorney closes all deals without charge to you.

SOUTH SHORE REALTY CO.
Jeffery and 83d. Ph. So. Shore 0234.

4¾ Times Rental. Stove Heat

10 flats, frame 73d, east of Cottage; rental $3,000; cash $4,000. No expense.

6 flat, brick; $5,000 cash; 63th, near Harvard; 225 foot.

J. E. STUITS REALTY CO.,
1901 Montrose-av. Wellington 6230.

WE HAVE ANOTHER

2 flat brk., 5 and 5; furnace heat; close to our office, which can be had for $2,000 cash. Balance easy.

HAMMER & ROETTGEN,
2201 Addison-st. Bittersweet 0220.

Attractive 38 Apt., Rog. Pk.

2 and 4 rm. sun parlor, 1 year old, near lake and L; 37½ ft. lot; price $37,500 for quick sale; $15,000 will handle. Phone Sun. Sunnyside 5325; phone Mon., Edge. 9021.

3 FLAT. POSS. AT ONCE.

Drexel-av. nr. 53d, 6 rms. 2 baths, s. p., yearly rental $3,100; price $20,000, terms. 6%. Price $40,500; $15,000 cash will handle.

J. C. WILKINSON & CO.,
907 E. 55th. Dorch. 7373.

NEW S. SHORE 2 APT.

High type steel const. 5 room apts. residential district; exceptionally large living and dining rooms; very light, glazed sleeping porch; hot water heat; 2 car garage; 1 block to I. C. sta.; completed Oct. 1st.; $16,000 cash needed. 3561 Cranden-av.

HYDE PARK BARGAIN.

15 exceptionally high grade apt.; annual rentals $20,000; $30,000 to $35,000 cash required. [Mr. Snyder.]

SWANSON & HOUSE,
7046 Stony Island. Dorchester 4141-2-3.

NEW 2 FLAT AT COST.

High class brick, 5 and 5 rms., steam heat, fireplaces and bookcases, sun par. and sleeping porches, built-in tub; I. C. transp.; cash $4,500, balance 3 yr. terms. 8001 Blackstone-av. Dorchester 9600.

WOODLAWN 6 APT.

4 garages; price $32,000; new apts. $20,000, straight for 5 yrs., 6%; low yearly rental $5,800; can be increased; require $12,000 cash; gets $3,000 yr. CRANDALL Saginaw 4025.

GREAT BARGAIN.

100 FT. KIDGEWOOD-CT., 50 FT. KENWOOD-AV., near 55th, with 3 story brick, 2-3 room flats hot water ht. s. p. and garage, at $11,000; easy terms; must sell. Address K T 581, Tribune.

Must Sell My New Bldg.

at 6133 N. Claremont-av., modern in every respect; 5-5 rms., h. w. ht., sun pars., sleep. porches, tile vestibule and bath; convenient to steam trans.; will be on premises all day Sun.

FOR SALE—COR. 18 APMT. 100x125, ALL 4 and 5 room apts.; rent over $20,000; special price for quick sale; have several 6 to 4 apt. bldgs. for sale at attractive prices. HEFFNER, WELLS & BEAUMONT, INC. 2327 E. 71st-st. Cor. Oglesby.

FOR SALE—CHATHAM FIELDS, NEW 2 flat, 5-5 rms., Newport self-feeding boiler, Minn. thermostat, Sund auto. hot water storage system, elaborate fixtures; $35 ft. lot; $2,000 cash, bal. like rent. 8200 hall cash. Owner, 2d apt., 7949 Evans-av.

Bargain—Quick Sale.

2 flat bldg., 2 car gar., 50 ft. front; $3,000 cash, bal. easy payms. 6024 St. Lawrence-av. Normal 1455.

NEW 2 FLAT BLDG.,

On corner; strictly modern; $15,500; $5,000 cash, balance easy. ZACKER, 1840 E. 79th-st.

COLORED PEOPLE.

My 6 apts. 7-8 rooms, 2 baths, rental value, $7,500; price $30,000; part or all cash; can remain $7,000. Address P 347, Tribune.

FOR SALE—16 APT. SOUTH SHORE; 5½ times rent. Ph. Dorchester 4554.

APARTMENTS—S. W. SIDE.

FOR SALE—SACRIFICE; MUST SELL AT once, 2 flat brick, 2 car garage, 32 ft. lot, to Chicago's fastest growing realty district; 2 blocks to Ogden-av. cars. Call Stewart 0307. Ask for Mr. Green.

FOR SALE—3 FLATS, 5, 5, 4 RMS. EA.; rents $155, not furnished; $3,000 cash; 2 car garage; large lot; just finished; price $15,500. 3447 Stewart-av. 3rd flat.

FOR SALE—PARK MANOR, 13 APARTment bldg.; price $47,500; six 3 and six 4 room apts.; rents $8,640 per annum. Call Stewart 1155.

FOR SALE—4 APT. BLDG., 5-6 ROOM choice location in Woodlawn; rental $6,400; shrewd buy at $31,000. For particulars address K O 424, Tribune.

SEE THIS TODAY.

7940 Evans-av., new sun parlor 2 flat, 5-5 rooms; just off Chatham Fields.

FOR SALE—NEW 6 FLAT, 5 AND 6 RMS.
sun parlor, sleeping porch, by owner. 7550 Champlain-av.

FOR SALE—6147-9 CALUMET-AV. 6 ROOM 2 flat, best bldg. on st.; $6,000 cash, bal. time. Tel. Stewart 2094.

FOR SALE — SOUTH SHORE DISTRICT, 3 flat brick, close to I. C.; yearly income $3,000. Phone Midway 7145.

FOR SALE—546 E. 37TH-ST. 4 FLAT brick, 4 rms. each; 2 flats vacant; $4,000 cash; terms to suit.

FOR SALE—2 FLAT BRICK STONE FRONT; 6-6 rms.; price $9,500; $3,500 cash. 6600 Wabash. Normal 7478.

REAL ESTATE FOR SALE.
APARTMENTS—NORTH SIDE.

ROWE & WHITMAN

1205 TRIBUNE BLDG.

WE MAKE A SPECIALTY OF NORTH SIDE PROPERTY.

Seminary-av. nr. Webster; 2 flat, steam, elec. ht.; 2 and 5 rms. Rent $2,000 ..... $15,000

Wrightwood-av. nr. Kedzie; 2 flat, 6 and 7 rms. Rent $2,120 22,000

Orchard-st. nr. Deming; fine new stone 3 flat, 5-5-5 rms., steam, elec. lts.; 50x125 ft.; rent $3,000 31,000

Osgood pl. nr. Halsted; 6 flat fr., near rear brk.; steam, elec. lts.; 50x125 ft. Rents $3,960; this 2 cars 37,500

Leland-av. cor. 13 apts. 6 and 6 rms., 3 bths., sun. st. ht., gar. 5 cars. 150x125 ft. Rents $13,000 80,000

Modern 13 apts. 6 of Clark, nr. Lunt; 6 rms. 2 bths., steam, 130x125 ft. Rents $12,000. Price invited $125,000

Kenmore-av. nr. Sheridan-rd.; 6 flat fr., near rear brk.; 3 bths., sun parlors, 2 and 3 bath in English bsmt. 50x165 ft. Rents $8,700. Price 87,000

REAL VALUE

$8,000 cash buys 2 apt., sun parlors, hot water heat; 5 rms. each; 2 car garage; 33 ft. lot. Price only $15,000.

$6,000 cash buys 3 apt., 6 rms. each, sun parlors, steam heat; garage; 30 ft. lot. Price only $24,000.

$10,000 cash buys 3 apt., high grade bldg., 6 rms. each; 6 clothes closets with mirrored doors; mahogany and enamel finish; 2 baths, sun parlors, screened and sleeping porches. Price only $28,500.

Schwartz & Schwartz,
RAVENSWOOD OFFICE.
4832 Lincoln-av. Rav. 8141.
At Lawrence and Western-av.

SWIGART SPECIALS.

12 apt. Lake View corner; all 4 rms. and sun parlor. Only $75,000; need $25,000 cash.

15 apt. Wilson-av. district east of Sheridan; 4 flat investment; $65,000 will buy. Price, quick sale, $15,200; $5,000 cash bal. easy terms; worth $18,000, but must have cash quick. Address K T 550, Tribune.

FOR SALE—AN OPPORTUNITY
Builder will sell beautiful extra high grade 3½ flat bldg., which has just been completed, containing FOUR, FIVE AND SIX ROOM APTS., and janitor's apt.; situated on large corner lot on the north shore; rental $31,000; mtg. $120,000. Priced less than 6 times rental; $33,000 cash, bal. terms or high class income. Address P 348, Tribune.

36 APT.-E. OF BROADWAY.

All 4 rms.; wonderful location; 2 yrs. old; properly financed; rents moderate. $38,000; price $245,000. We are going to SELL this bldg.; may take small trade.

KELLY & O'BRIEN,
5600 Broadway. Ardmore 0101.

ELEGANT NEW 2 FLATS.

6124-6128 N. Claremont-av., 2 bldg. 8 of Devon, absolutely s-mod. 5-3 and 5-4 brick; all lg. rms., sun par., sleep. pch., built in tub, fld. lav., tile bath and vestibule, fire. proof bsmt., hot water ht. Lot 58x136.... Ready Oct. 10. Reas. terms. Owner, Sheldrake 5538.

3 APT. BLDG.

Rogers Pk., nr. Devon-av.; 5 rms. and sun parlor; 2 car garage; rental $3,840 per yr.; $10,000 cash will handle deal; immediate poss. first apt. if desired.

J. F. CORNELIUS & CO.,
4609 Broadway at Wilson-av. Rav. 7777.

OWNER NEEDS MONEY.

6 apartments, 5 P.; all 5; very modern; 4 ft. from adjoining property line; 56 ft. frontage. 4 car garage; income $6,000; 4 min. from Loop. Will sell for $50,000 cash. Address K 445, Tribune.

CHICAGO MORTGAGE BOND CO.
4613 N. Robey-st. Ardmore 1482.

3 Apt. East of Sheridan.

Real buy on Lafayette, near lake; all 5 rms., sun parl., gar. with apt. above; cash $10,000, balance terms.

ROBERT H. GUARNO & CO.,
1104 Leland-av. Edge. 4000.

NETS 16%

Rogers Pk. 15 apt., 2 bths., lake and L; 2-5s and 4 rm. apts., with in-a-dor beds; low rental, $13,500 yr. Well financed $30,000 cash for equity in real investment. For appt. call DIDHOLM & RAYNOR, Dearborn 1139.

WILL BE SOLD TODAY.

4346-48 KENMORE-AV.; 6 FLAT, BLDG. in good condition. If you have $14,000 in bank and want to add $5,000 to it shortly bring your check book and call at once; owner leaves between 2 and 4 o'clock today. No brokers.

WANT CASH OFFER

S. W. cor. Belmont-av. and Abbott-ct.; perfect condition. Speculators or investors see it today.

J. E. STUITS REALTY CO.,
1901 Montrose-av. Wellington 6230.

WE HAVE ANOTHER

2 flat brk., 5 and 5; furnace heat; close to our office, which can be had for $2,000 cash. Balance easy.

HAMMER & ROETTGEN,
2201 Addison-st. Bittersweet 0220.

Attractive 38 Apt., Rog. Pk.

2 and 4 rm. sun parlor, 1 year old, near lake and L; 37½ ft. lot; price $37,500 for quick sale; $15,000 will handle. Phone Sun. Sunnyside 5325; phone Mon., Edge. 9021.

3 FLAT. POSS. AT ONCE.

Drexel-av. nr. 53d, 6 rms. 2 baths, s. p., yearly rental

REAL ESTATE FOR SALE.
APARTMENTS—NORTH SIDE.

22 Apts. at Lake

High grade 3, 4, and 5 rm. apts. court bldg. on 110 ft. lot on lake, E. of Clarendon-av. Rented low at $28,220. Price $155,000; $40,000 cash will handle.

Schwartz & Schwartz
Exclusive Agents,
4408 Broadway.
Ardmore 2460-61.

$1.2% NET ON $50,000

is a conservative return on one of the best 6 flat 3 story and basement apartment buildings; 50 feet, 6 inches, by 86 feet, 6 inches, in size, 3 stories and basement, 6 apartments, 6 rooms and bath each; all apartments have steam heat, electric refrigerators, tiled bathrooms, hardwood floors throughout, and are well arranged; rents are $65 per month; this building is of brick construction, and is in excellent condition throughout; it is located on Sheridan-rd., in Rogers Park, within one block of the lake; it is a new building, and has been completely remodeled; it is offered for sale by the owner, who has other interests which require his attention; price, $50,000; terms, $15,000 cash, balance can be arranged; for appointment to inspect interior, telephone Rogers Park 1617.

HOME WITH INCOME.

New brick 2 apt. in beautiful Arcadia-ter., 5 and 5 large rms., h. w. ht., oak and mahogany finish; finest in every respect; genuine bargain; $16,700; cash $5,700.

A. M. NORTHROP & CO.,
6708 N. CLARK-ST. ROG. PK. 6726.

3 FLAT BRICK.

Ravenswood Gardens, choicest location on N. Side, 1 5 and 7 4; steam heat; price $26,500.

J. B. WILLIAMS & CO.,
2406 Lawrence-av. Ravenswood 6383.

UNUSUAL BARGAIN.

645 Hillerwood-pl., 6-6-6 rms., 2 baths; overlooking lake; 55 ft. lot; only $20,000; ARMOND BENSON, Rel. Agents, 2212 N. Clark. Ravenswood 9630.

FOR SALE—2 APT. BRK., RCG. PK., 1 blk. to station; 6 rms., h. w. ht.; 2-car gge.; finish in mahogany; open; $8,500 cash. Call Monday, 10 a. m., Scott,
MACKLANE & KIRSCHNER,
3070 Rogers Park. Rog. Pk. 7100.

18 APT. BLDG.

Corner bldg. in Rogers Park, 11 4 rms. and 7 3 rms.; rents about $4,000; 1½ years rental; cash $66,000.

CLINE & DIX, Edgewater 1334.

ROG. PK. 3 FLAT.

3-6 rms. and sun par.; rent $1,800 yr. Price $15,000. Cash $5,000. 7747 Oakley-av. Owner, 1st apt. Schedrake 6831. Post at once.

NEW 8 FLAT,

North of Lawrence-av. steam; 4 3-, sev. rms.; ex. lot; 2 brick cars; light 2 rms.; rental largely $ FANSON-BENSON, 5215 N. Clark. Bay. 8600.

NEW 2 FLAT.

4156 Beaty-av., Belmont Garden, 5 and 6 rms., just finished; oak trim, built in bath and showers, fireplaces, etc. Price right for quick sale.

FOR SALE—2 FLAT, MOD. BRICK, 5 YRS. old; 2-car gge.; 5 and 6 rms.; ex. lot; 2 blks. to Kimball-av. elevated

REAL ESTATE FOR SALE.
BUSINESS PROPERTY—N. W.

OBEY-ST. CORNER—RE-
eiver's sale. Receiver so-
its bids for the sale of
emises at 1808-10 North
bey-st., corner Churchill.
e story brick building, 48x
0 feet, formerly used as
blic garage. CHICAGO
TLE & TRUST COMPANY,
W. Washington-st. Mr.
lvey, Trust Dept.

PROMINENT N. W. SIDE
TRANSFER CORNER.
ood brk. and terra cotta bldg.; 3 stores
offices. 2 apts. Income now $2,600 a
t. 7 brick gar. and basement on 50x125.
nts provide own steam ht. and plate glass
ront. 1 yr. leases most free; rental on
ent; income $3,480. This is 9% profit;
olutely best business buy in city; must be
this week.
THOS. NOVAK,
351 N. Kedzie-av. Juniper 1288.

Investors' Opportunity.
ost responsible tenant in the world rents
property for $6,000 a yr.; 10 yr. lease;
enses about $1,000. Will sell to net
r 10% on $35,000 equity. Located in
ence N. W. Side business center; a spine
opportunity for a good investment at
increase in value. Address L C 526,

NORTH-AV. BARGAINS.
We have 2 corners on North-av. nr. Aus
av., at 191ft front; must be sold quick at three
ay must be sold at once. HEAD AND
ING
GEO. AKOURIS & CO.,
27 N. Dearborn. Dearborn 7770.

USY TRANSFER CORNER.
W. cor. Crawford and Armitage. 1
y offices, modern bldg.; low rent.
$8,200. Tenants furnish own heat.
rice $7,500, $6,000 cash, balance own
N. HERZOG, 1118 Blue Island-av. Sec
2907. 7-8:30 p. m. only.

IRVING PK. BARGAIN.
rand new bldg. 2 stores and 2 flats, at
2-44 Irving Pk.-blvd., n. of Kedzie; rent
$960 yr.; price $9,500; terms.
GEO. AKOURIS & CO.,
27 N. Dearborn. Dearborn 7770.

ULLERTON-AV. BARGAIN.
00x125, east of Crawford; must be sold
settle estate. This is the only place that
for sale in the street; act quick.
GEO. AKOURIS & CO.,
27 N. Dearborn. Dearborn 7770.

Bargain—Adj. Woolworth.
2035 Milwaukee-av.
story bldg., store available; 120 ft. deep
sell with small amount cash; unusual
portunity for merchant desiring good bus.
cation; 24-hr. 9417.

Something Worth While.
N. W. cor. Kedzie and Leland; at less than
ost; 100 ft. on Kedzie and 100 ft. on Leland
stores, always rented; 150 ft. to st
Savy on matured interest.
ERICK & ERICK, 1140 S. Lawrence-av.

BEST BUY IN CITY.
stores on North-av., fully rented; annual
$7,310 to $8,430; on a 5 year lease; a
ortunity only $650 yearly; investigate at once;
quires $20,000. Address L K 356, Trib

TRANSFER CORNER.
Must be sold: 4 stores, 3 offices, and 2 flats;
endid location; bldg. 5 yrs. old; stove ht.
at $5,300 year; owner is in town and anx-
us to sell; bargain. Address L P 313, Trib.

USINESS PROPERTY—WEST SIDE.
OR SALE—ON MADISON-ST. IN THE
block between Paulina and Ashland, lot
0x125, store, 3 flats and extra large
ck; strictly modern; all stores and flats
present rent $13,000 a year; can be largely
creased; must be sold at once because own-
has other interests to look after; this
ock is valued at $1,300 a front foot; will sa-
fice this entire property for $100,000; will
ke terms to suit purchaser; it must be
ld at once. Spaulding 4502.

ACT QUICK.
Will sell or exchange 6 stores, 705-716 S.
icero-av., 65 ft. each, 125 ft. frontage;
uble windows; store heat; rent low; can be
ade more profitable; act quick.
GEO. AKOURIS & CO.,
127 N. Dearborn. Dearborn 7770.

FOR SALE—BEST BUY ON MARKET;
southwest corner Madison and Throop-sts.
2 stores, 7 warehouses, 2 flats; all brick
ick; lot 50x180; rents $4,200; will increase
at rents unusually low; $12,500 yearly; 25
ercent in 90 days, if desired; price $47,500.
ARTHUR J. SCHMIDT & CO., 105 W. Madison-st.

$ cash and terms. 3 story brick
WOLTERSDORF & COMPANY,
0 N. Dearborn-st. and 1514 W. Madison-st.

FOR SALE—S. W. COR. HOMAN AND IRVING
PARK-BLVDS.; 2 STORE AND FLAT
HYLAND, LEISER & BRYSON
7851 Vincennes-av. Vincennes 2244.

FOR SALE—SOUTH SHORE.
Beautiful 3 story brick home on restricted
street north of 69th; 7 large, light rooms,
2 BATHS;
3 sleeping rooms and porch; living room
12x15; best construction; lot 50x135; 2 car
brick garage; priced at $20,000 for immediate
sale; terms can be arranged to suit buyer.
Inspection by appointment only.
HEFTER, WELLS & BEATTY, INC.,
6327 E. 71st-st., corner Oglesby-av.
Phone Dorchester 4000 or Hyde Park 7000.

5017 Michigan-blvd.—Barg.
$50 ft. Stewart 5866.
IDEAL FOR ROOMING HOUSE.
Only $2,000 cash, bal. easy. Buy now.
Values here are bound to advance beyond the
average investor's reach.
$750-$2,000 ft.
J. J. BATTEN, 118 N. La Salle. Main 2213.

5 RM. BUNGALOWS
Under Construction.
These bldgs. will be modern in every way;
ave hardwood floors, tile bath, etc.; what you
are buying; payments within your means; S.
of 79th-st. Address K T 553, Tribune.

GARAGE BUNGALOWS.
$350 cash needed; 3 and 4 rooms with
ath, elec. lights, etc.; steam trans. to loop.
ll; make offer. Owner, 4 flats.

5825-7 CORNELL-AV.
2 MODERN BRICK RESIDENCES
AT YALE NEAR GROUND VALUE.
PRICE BOTH $24,000
PRICE EACH $13,000
MORTGAGE $10,000, FIVE YEARS.
GENUINE BARGAIN.
GROUND VALUE $630 PER FOOT.
O'HERN-FREAR, 6201 Yale-av.
5363 Hyde Park-blvd. Hyde Park 7000.
Cooper-Carlton Hotel Bldg.

BUNGALOWS—READY
OCT. 1ST.
New brick, high class, sun parlors. Built
to suit; hardwood trim, hot water heat,
tile baths, etc. Terms and rental guar-
low prices; $9,800 for 5 rooms, $10,250 for
rooms. Cash $3,000, balance terms. Loca-
tion: Seeley Park Addition.
POLLARD & BLOUNT,
7461 Vincennes-av. Vincennes 7000.

Jackson Park Highlands
67th to 71st. Cregier to Jeffery-av.
10 r. & ba. res. ..... Price $45,500
9 r. & ba. res. ..... Price $40,000
8 r. & ba. res. ..... Price $35,000
7 r. & ba. res. ..... Price $25,000
We have some residences up to $150,000 in
this exclusive residence district.
GEO. C. BOUR & CO.,
2900 E. 71st-st. Mid. 0877.

READY OCT. 1ST.
A new 5 room brick bungalow on a 40x
72 ft. lot, with every modern convenience;
chance to buy a home of this type for $6,-
510; $1,200 cash balance $55 per month;
int. 6%; close to Jackson Park; trans. con-
venient. Come to flag, 1 blk. east of 85th
and S. Park. E. WHITE, Builder,
745 E. 75th-st. Vinc. 7940.

BUILT RIGHT—
PRICE RIGHT.
Modern, sun plr., side entrance brick bun-
galow; 5 light sunshiny rooms; birch and oak
trim; 30 ft. lot; 2 car garage. A comfortable
home at only $7,650. Come out today.
HYLAND, LEISER & BRYSON
7851 Vincennes-av. Vincennes 2244.
FOR SALE—SOUTH SHORE.
Beautiful 3 story brick home on restricted
street north of 69th; 7 large, light rooms,
2 BATHS;
3 sleeping rooms and porch; living room
12x15; best construction; lot 50x135; 2 car
brick garage; priced at $20,000 for immediate
sale; terms can be arranged to suit buyer.
Inspection by appointment only.
HEFTER, WELLS & BEATTY, INC.,
6327 E. 71st-st., corner Oglesby-av.
Phone Dorchester 4000 or Hyde Park 7000.

5817 Michigan-blvd.—Barg.
$50 ft. Stewart 5866.
IDEAL FOR ROOMING HOUSE.
Only $2,000 cash, bal. easy. Buy now.
Values here are bound to advance beyond the
average investor's reach.
$750-$2,000 ft.
J. J. BATTEN, 118 N. La Salle. Main 2213.

5 RM. BUNGALOWS
Under Construction.
These bldgs. will be modern in every way;
have hardwood floors, tile bath, etc.; what you
are buying; payments within your means; S.
of 79th-st. Address K T 553, Tribune.

GARAGE BUNGALOWS.
$350 cash needed; 3 and 4 rooms with
bath, elec. lights, etc.; steam trans. to loop.
ll; make offer. Owner, 4 flats.

5825-7 CORNELL-AV.
2 MODERN BRICK RESIDENCES
AT YALE NEAR GROUND VALUE.
PRICE BOTH $24,000
PRICE EACH $13,000
MORTGAGE $10,000, FIVE YEARS.
GENUINE BARGAIN.
GROUND VALUE $630 PER FOOT.
O'HERN-FREAR, 6201 Yale-av.
5363 Hyde Park-blvd. Hyde Park 7000.
Cooper-Carlton Hotel Bldg.

BUNGALOWS—READY
OCT. 1ST.
New brick, high class, sun parlors. Built
to suit; hardwood trim, hot water heat,
tile baths, etc. Terms and rental guar-
low prices; $9,800 for 5 rooms, $10,250 for
rooms. Cash $3,000, balance terms. Loca-
tion: Seeley Park Addition.
POLLARD & BLOUNT,
7461 Vincennes-av. Vincennes 7000.

Jackson Park Highlands
67th to 71st. Cregier to Jeffery-av.
10 r. & ba. res. ..... Price $45,500
9 r. & ba. res. ..... Price $40,000
8 r. & ba. res. ..... Price $35,000
7 r. & ba. res. ..... Price $25,000
We have some residences up to $150,000 in
this exclusive residence district.
GEO. C. BOUR & CO.,
2900 E. 71st-st. Mid. 0877.

READY OCT. 1ST.
A new 5 room brick bungalow on a 40x
72 ft. lot, with every modern convenience;
chance to buy a home of this type for $6,-
510; $1,200 cash balance $55 per month;
int. 6%; close to Jackson Park; trans. con-
venient. Come to flag, 1 blk. east of 85th
and S. Park. E. WHITE, Builder,
745 E. 75th-st. Vinc. 7940.

BUILT RIGHT—
PRICE RIGHT.
Modern, sun plr., side entrance brick bun-
galow; 5 light sunshiny rooms; birch and oak
trim; 30 ft. lot; 2 car garage. A comfortable
home at only $7,650. Come out today.
HYLAND, LEISER & BRYSON
7851 Vincennes-av. Vincennes 2244.
FOR SALE—SOUTH SHORE.
Beautiful 3 story brick home on restricted
street north of 69th; 7 large, light rooms,
2 BATHS;
3 sleeping rooms and porch; living room
12x15; best construction; lot 50x135; 2 car
brick garage; priced at $20,000 for immediate
sale; terms can be arranged to suit buyer.
Inspection by appointment only.
HEFTER, WELLS & BEATTY, INC.,
6327 E. 71st-st., corner Oglesby-av.
Phone Dorchester 4000 or Hyde Park 7000.

5017

REAL ESTATE FOR SALE.
VACANT—SOUTH SIDE.

VACANT BARGAINS.

N. E. cor. Coles-av. and 78th-st., 50x125 ft.

63d-st., 75 ft. west of Blackstone, a front; 60x125 to alley; fine loc. for L shaped bldg., 18 flats or more.

N. E. cor. Yates-av. and 73d-st., 150 ft. of frontage on Yates-av.; fine cor. for large court apt. bldg.

S. W. cor. Morgan and 78th-sts., 87½x125; elegant corner for large apt. bldg.

Lorna-av., N. E. cor. 84th-st., 80x125.

N. E. cor. 79th and Bishop, 25x125; fine corner for stores and flats.

69th-st., west of Halsted; 25x100; fine loc. for stores and gable.

Fine site for large apt. bldg., overlooking Lake Michigan, on So. Shore-dr., 80x232; with water rights.

If you are interested in any one of the lots advertised, look the property over first and then see us about price.

See us before purchasing property in the South Shore, Hyde Park, Kenwood, or Woodlawn.

FRANK H. LANG & SON,
40 N. DEARBORN-ST. RANDOLPH 7000.
FRANCE 1510 E. 67TH-ST. MIDWAY 9000.

BEAUTIFUL HOMESITES IN Bond & Co.'s New Addition TO CHATHAM FIELDS

Very choice building lots, 30x187 feet each, with improvements in and paid, ready for your bungalow or 2 flat.

A new, clean, desirable location, with excellent surroundings, amply protected and restricted right in line of all proposed.

Elevated Railroad Extension and close to new crosstown car lines.

Now Is the Time to Buy

before these extensions are built, when values must go ASAP.

SOUTH PARK AND VERNON-AV. FRONTAGE ON
VERY EASY TERMS.

Motor on South Park-av. to 85th-st. (office on corner) or car 35th-st. surface cars to 79th-st. and South Park-av. all afternoon.

Come Out This Afternoon.

WM. A. BOND & CO.,
25 N. DEARBORN-ST. CENT. 4623.

LIVE IN YOUR OWN HOME NEXT CHRISTMAS.

We have several choice 50 ft. lots in Beverly Hills district and will build to suit your own ideas on easy payments.

When we build to your order you only pay for true building value, not speculators' profits. If you already own a lot anywhere in the city you can secure same terms for any kind of a building we put on first.

PHENIX ARCHITECT & BUILDER CO., 407 S. Dearborn-st.

SOUTH SIDE VACANT.

N. W. cor. 71st-st. and Constance-av., 186x124 ft.; site for 72 apts.; pr. $28,000.

S. E. cor. 71st-st. and Cornell-av., 100x100 ft. This is east Stony Island; price $4500 ft.

HEDBERG & BISTOR,
417 CONWAY BLDG. MAIN 2525

DOUBLE SECTION LINE corner, 58x133. A real buy. FISCHER & MILBURN, 127 N. Dearborn-st.

COTTAGE GROVE-AV.

Southwest corner 80th and Cottage Grove-av., 100x125 ft., a site which will please purchaser a real profit within short time. This piece has a wonderful future. For details see

O'CONNOR, BURKE & McDONNELL,
6823 Stony Island-av. Hyde Park 0212.

Jackson Park Highlands

S. W. cor. 70th and Constance-av., 50x134; ideal location for high class residence; price $175 per ft. Look this over.

GEO. C. BOUR & CO.,
2000 E. 71st-st. Mid. 0877.

FOR SALE—S. W. COR. 76TH AND CORNELL, 111x110; will divide; priced right; your map considered. Inq. 2 Jeffery-av., north of 70th-st., east front; 50 ft.; a bargain.

WOLFE & LAVIN,
Exclusive Agents.
2234 E. 75th-st. Hyde Park 0991-0210.

LIVE TRANSFER CORNER.

161 ft. 9in. section cor., at $219 per ft. 79th-st. cor., at $157 per ft. 79th-st. inside lot, $183 per ft. Jeffery-av. cor., 100x125, $6,000; cheap. Come out and see them today.

C. P. Zacher, 1840 E. 79th-st.

$84 FT. ON MICHIGAN-AV., including both corners; near 39th-st.; $400 per ft. Address L K 600, Tribune.

AN ENTIRE BLOCK ON Marquette-rd., zoned as commercial; $60 per ft. Address K X 221, Tribune.

A BUILDER'S PROPOSITION

285x125 ft. corner, ripe for bungalows or 2 flats, 2 blks. from Jackson Park; improvements to be paid for; price $50 per ft. or quick deal. O'CONNOR, BURKE & McDONNELL, 6823 Stony Island-av. Hyde Park 0212.

SOUTH SHORE VACANT.

Best site for high class 3 apt.; 30x125; East End-st., near Jackson Park.

O'CONNOR, BURKE & McDONNELL,
6823 Stony Island-av. Hyde Park 0212.

MICHIGAN-AV., COR. 37TH; $400 per ft. Address L O 218, Tribune.

CORNER BARGAIN.

N. W. cor. 76th and Lafayette, 80x100, with asphalt streets paid for; good corner for flats or stores at $4,000.

HAROLD H. HESS, 410 S. Clark-st.

BUILDERS-CHOICE VAC.

140 ft. incl. cor.; 3¼ blks. from I. C. sta.; all improvements in and paid; $50 per ft. owner, South Shore 7961.

BARG. DOUBLE SECTION.

3 corners, near 79th and Ashland. Price $125 a foot; ½ cash. Address P 375, Tribune.

A REAL SNAP.

$200 cash, $10 mo. my improved homesite; price $1,000; good transp.; all conv. Address K 2 147, Tribune.

BUILDERS, ATTENTION.

For Sale—58 ft. rs. corner in Southfield. Call South Chicago 0368 after 6 P. m.

N. W. Cor. 56th and Seeley.

50x125, improvements in and paid for. Owner. Phone Oak Park 5894.

FOR SALE—BARGAIN FOR CASH—MICHIGAN-AV. 41st-pl. and Michigan-av.; 3 lots, west side of Michigan-av.; 75 ft. south of Pershing-rd. Inq. west side of Michigan-av., 75 ft. south of 41st-pl., or WM. H. MULHOLLAND & CO., 30 N. LaSalle-st.

FOR SALE—LOTS FOR IMPROVEMENT IN W. cor. Ellis and Oakwood-blvd.; a wonderful lot for a flat bldg. or hotel, 200x165 ft. WM. H. COE & CO., 30 N. Washington-st.

FOR SALE—$10 CASH, $10 MONTH; RESTRICTED; fair impr. rs. lots; av. blvd. and park; 5 c. trans.; 2 car lines; new paving; will build to suit; 6 per cent. Owner, 3 Ogden-pl.

FOR SALE—COR. 90x150. 3 BLKS. MORGAN Pk. depot; $2,500; terms. $500 to $1,000 down. Cost to builder.

HUNTSMAN & WARD, 2 S. Dearborn.

FOR SALE—BEVERLY HILLS HOMESITE; av. 100x3 and Leavitt-st. 99x127, east front; all assessments paid; this is some lot (used: terms. Normal 2489.

SOUTH SHORE—YATES-AV.

Opposite South Shore Park subdivision. 48x125; $75 per ft. South Shore 1053.

FOR SALE—CHOICE LOT, 50x125 FT., ON 63d-st., near Dorchester-av.; price $400 per ft. Phone Atlantic 2305.

FOR SALE—50 FT. RESTRICTED RESIDENTIAL vacant east 53d-st. frontage; owner will sacrifice if you act quick. HUBBARD & CO., 1140 E. 53d-st. Hyde Park 0300.

FOR SALE—MARYLAND-AV. COR. 80, ON 55th, lot 60x100; only $7,500. F. G. PAULING & CO., 7 S. LaSalle-st. Main 0230.

FOR SALE—BUSINESS LOT ON COTTAGE Grove-av. at 53d-st. Address D 161, Tribune.

FOR SALE — QUICK SALE. WILL SACRIFICE; 50 ft. inter. on Western-av. $75 ft. Winchester 5350.

FOR SALE—VACANT, 2 BUSINESS LOTS, 50 ft. each, on Cottage Grove-av. Call Calumet 3218 S. Halsted-st. Phone Yards 1806.

FOR SALE—DESIRABLE VACANT, 3 S. suitable for high class apt. bldg. Price reasonable. Address K 2 369, Tribune.

FOR SALE—CHOICEST LOT IN JACKSON Park Highlands, 40x125; located at 6720 Stony Island-av. $3,000. Tribune.

FOR SALE—JEFFERY-AV. 50 FT. NORTH of 75th, 100x115; $12,500 cash. HEFTER, WELLS & BEATTY, INC., 2321 E. 71st-st.

FOR SALE—MYSTIC PARK, 50 FT. $15 LOT on the car, watch the fly. Apply at the ole office, 79th and South Park, Grafton.

FOR SALE—AVALON PARK LOT, 50x125; terms; bargain; owner below the market. H. P. 0213.

40 FT. IS VALUE, LAKE PARK-av. near 39th-st.; 100x150; $50 per ft. Wabash 4 COE, 69 W. Washington-st.

FOR SALE—WESTERN-AV. BUS. VACANT near 103d-st.; owner's business price; will trade for flats. Address O 54, Tribune.

FOR SALE—$7 EQUITY IN 70 FT. S. Park-av. near 104th-st. for what I gave; worth double. Phillips, 2340.

FOR SALE—VAC. 50x124, 7316-18 S. MAL-lard-av., $145 a ft. Owner, Stewart 2032.

FOR SALE—30x125, IN SOUTHFIELD, 7328 Dorchester-av. Stewart 2032.

2 LOTS, VILLAGE CORNER, CALUMET-av., south of 131st. Harmewood 2300.

REAL ESTATE FOR SALE.
VACANT—SOUTH SIDE.

VACANT BARGAINS RIPE FOR BUILDING.

Wood-st., N. E. cor. 85th, 25x125	$190
Indiana-av., nr. 74th	$850
Eberhart-av., No. 7825, 30x125	$1,450
Keating-av., nr. 79th, 30x125	$300
Prairie-av., nr. 74th, 30x160	$1,490
Michigan-av., nr. 74th, 32x160	$7,450
Wabash-av., nr. 73d, 33x160	$1,150
Michigan-av., nr. 76th, 33x160	$890
Michigan-av., nr. 73d, 75x160	$3,750
Yale-av., S. W. cor., 50x165	$840
Paxton-av., N. E. cor. 88th, 50x125	$300
Prairie-av., N. W. cor. 76th, 50x160	$1,150
Eggleston-av., nr. 79th, 50x160	$150
Michigan-av., nr. 74th, 50x160	$2,450
Calumet-av., nr. 74th, 92x160	$7,450
Wabash-av., nr. 79th, 100x160	$1,850
Wabash-av., N. W. cor. 72nd, 100x160	$3,450

CHOICE BUSINESS VACANT
75th-st., cor. Calumet and Prairie-av., 25 ft. for only $2,500
State-st., adj. trans. cor. 75th-st. All street improvements paid; 100x160. $7,450
State-st., near trans. cor 75th-st.; 100 x100; new street improvements all in and paid in full; only $4,950
75th-st. cor. Stewart-av.; ripe for building; all street improvements paid in full; 132 ft. Calumet price only $4,950

SEE THESE TODAY
A. EUGENE GROSSMAN & CO.
7509 S. State-st. or 1029 1st Nat. Bank Bldg.

MICHIGAN-AV.-45TH.

Michigan-av., northwest corner 45th-st., 230 feet frontage Michigan-av., 163 feet 45th-st. improved with palatial homestead. To close estate this corner with fine home will be sold at price of ground value. Address L L 137, Tribune.

Choice Vacant Frontage for Apt. Bldgs. and Homes.

S. E. cor. Lafayette-av. and 74th; 134x 112; price $4,500. Also, 100x117. 74th, adjoining cor.; 16 ft. alley on east and south line; $55 ft.

100x127, 74th, adjoining cor., 16 ft. alley on 3 sides; bargain at $60 ft.

Fine residence section built up with modern apts. and homes. New asphalt paved streets; all improvements in and paid for.

W. K. YOUNG & BRO.,
140 S. Dearborn-st.

CHOICE BUS. AND RES. LOT—CENTER OF FORD CITY.

Intersection of 130th-st. and Carondelet-av. Lots are in blocks adjoining beautiful Mann park, one of the finest parks and playgrounds in Chicago; low prices and easy terms. Sections to buyers of several lots. Near in mind these lots are ideal for stores, 2, 3 flats, or larger apts. and homes. Now is the time. Phone Wellington 9752. 3323 N. Halsted-st.

FOR SALE—REAL BARGAIN FOR QUICK sale, 125x135 ft. on Western-av. S. of 71st-st.; best location for auto service sta.; price $5,500; terms.

FOR SALE—100 ft. on Wabash-av. nr. 41st-st.; $125 a ft. Western-av., Republic 5550.

CHATHAM CORNER.

best residence lot in Chatham Fields, 45x125 ft., corner, restricted, other corners improved with high grade buildings. If you are going to build a home, look at this beautiful corner; price $80 ft.

O'CONNOR, BURKE & McDONNELL,
6823 Stony Island-av. Hyde Park 0212.

SOUTH SHORE VACANT.

100x185 ft. on So. Shore-dr. overlooking lake; high class court bldg. site; $50,000
50x195 on So. Shore-dr. near 73d-st. $225 ft.
50x167 on Colfax-av. near 75th-st... $225 ft.
55x100 Cor. apt. site, Calumet-av. $30,000. "N. C." WM. A. BOND & CO. Central 4623.

RESIDENCE LOT, $500.

Beautiful lot N. of 63d-st., W. of Kedzie; 50 ft. front and 125 ft. deep; will sacrifice for $500. Easy terms. Inq. N. W. cor. 63d-st. and Hamlin-av.

WEST CHICAGO LAWN.

Fine corner lot 42x124; 2 blocks south of 63rd-st.; must be sold; will be sold for $650; $100 cash and $10 per month. Address L E 305, Tribune.

FOR SALE—OWNER FORCED TO SELL 2 lots, 60x125 each, on Marquette-rd. 2 blks. to Marquette Park; $100 down, balance in monthly payments. FRANK A. MULHOLLAND & CO., 6545 Stewart-av.

FOR SALE—FULL SECTION LINE CORNER, potential transfer points on South-east side; suitable for limited business; path way of city developments; price $70 000; easy terms. Address K C 382, Tribune.

FOR SALE—BUILDERS ATTENTION; VACant, n. w. cor. 47th-st. and Lowe-av., 58½x125; clear; best cash offering. F. G. Jaeger, 7736 Evans-av. Stewart 6780.

FOR SALE—BUILT TO SUIT; MUST HAVE $2000 cash, balance easy terms. Title guaranteed by Chicago Title & Trust Co. Address K S 57, Tribune.

FOR SALE—40x125, S. E. COR. 64TH AND Fairfield, only $1,700. GEO. DYKE, 6535 S. Winchester-av. Prospect 0531.

FOR SALE—OWNER, 50x127, 40x125, 14th and Cuyler-av. Belmont 7088.

FOR SALE—CHEAP IF TAKEN AT ONCE. Cor. lots, Austin-av. and 56th-st.

VACANT—NORTH SIDE.

A REAL BARGAIN.

Clark-st. corner in Rogers Park, 117x125; price $15,000; will consider trade. Also close deal for cash or will consider trade.

ELWOOD WILLIAMS COMPANY
6755 Sheridan-rd. Rogers Park 2141.

FOR SALE—LOT 112x125, NEAR BYRON and Ravens. L.; old improv.; zoned for apts.; price only $12,500. terms. Call Mr. Lebeau.

SWIGART & CO.,
6735 Sheridan-rd. Sheldrake 1500.

DEVON-AVENUE VACANT.

50 ft. east of Clark, suitable for three furn. store and bachelor hotel. [Mr. Pohl] ER-NEST REIMER & CO., 1535 Devon-av. Rogers Park 4483.

NORTH WESTERN-AV.

N. E. Cor. Pratt, 187¼x125.
S. E. Cor. Greenleaf, 171x83.
S. W. Cor. Greenleaf, 171x83.
FRANK J. MURNIGHAN & CO.,
2449 Sheridan-rd. Rogers Park 1014.

BUILDERS, ATTENTION.

75x150 feet on Winthrop-av. near Granville rapid for lrr. apts.; has 10 rm. home; price $37,500; act quick. Address K X 218, Tribune.

Big Builders, Attention!

Rog. Pk., N. W. corner Morse-av. and Hilldale; 300x177; no restrict. ripe for apts.; all improvements in and paid for; owner quick and you can buy right. Call Rogers Park 4025.

182 FT. ON WESTERN-AV.

Ripe for auto salesrm. or court bldg.; near Lincoln and Lawrence-av.; can deliver at $2,250 per front foot. WILLIAM & SON (Arborist), 3114 Lawrence-av.

OUT OF TOWN OWNER WILL SACRIFICE

choice apt. lot, 75x123, 834 Aldine Exc. Apt. PHILIP EDELBERG, Dearborn 7048

FOR SALE—SHERIDAN-RD. CORNER 300x150; Sheridan-rd. improvements in and paid; zoned for apts.; price reas.; $15,000 cash required; balance time. 6%. Address K 2 110, Tribune.

FOR SALE—CHOICE LOT, 50x150, 5053 Kenmore-av.; suit. hotel, apt. hotel or high grade apts.; must be sold at once for cash; $6,000; will divide. CHAS. F. SCHENDO & SCHNEIDER, 6454 Eggleston-av. Engle. 7920.

ROGERS PARK VACANT.

64 ft. at 7620 N. Ashland-av. 1 blk. east Howard-st. Sta. $290 per ft. Owner, E. B. COLLENGER, Ravenswood 4120.

CHOICE CORNER,

48x125, ripe for apts.; excellent location, 1 block to Wellington L sta. For quick sale, $8,000. Phone Bittersweet 1021.

FOR SALE — 3 LOTS ON HOWARD AND Greenview, 140x150; choicest piece in this wonderful district for theater, apartment, hotel, stores and offices; brokers invited. Phone Wellington 3048.

FOR SALE—MUST SELL MY 33 FT. RESIdence lot on N. Artesian-av.; sewer, water and asphalt paid; limit $1,650. Address D 0 283, Tribune.

FOR SALE—BY OWNER, 2 LOTS 33 FT. ON So. Fairbanks, near Devon; nice prosperous neighborhood; no flats cannot duplicate this bargain; $1,800 each. Address L P 310, Tribune.

FOR SALE — BIRCHWOOD HIGHLANDS, nr. Ridge-blvd.; 10 min. Howard L. station; must be home sites; wooded; buy site. Inq. 7307 Clyde-av. Phone 7307 CLYDE 0174.

Another Buy in Rogers Park.

75 ft. on Morse, nr. Western, $45 ft. $700 cash, bal. terms. Rogers Pk. 1964.

FOR SALE—ROGERS PK., 100 FT. COR. apt. site at corner $250 per ft.; worth $100 to $150 per ft. Address L O 221, Tribune.

FOR SALE—MYSTIC PARK, 50 FT. $15 LOT on the car, watch the fly. Apply at the ole office, 79th and South Park, Grafton.

FOR SALE—AVALON PARK LOT, 50x125; terms; bargain; price below the market. H. P. 0213.

40 FT. IS VALUE, LAKE PARK-av. near 39th-st.; 100x150; $50 per ft. Wabash 4 COE, 69 W. Washington-st.

FOR SALE—WESTERN-AV. BUS. VACANT near 103d-st.; owner's business price; will trade for flats. Address O 54, Tribune.

FOR SALE—$7 EQUITY IN 70 FT. S. Park-av. near 104th-st. for what I gave; worth double. Phillips, 2340.

FOR SALE—VAC. 50x124, 7316-18 S. MAL-lard-av., $145 a ft. Owner, Stewart 2032.

FOR SALE—30x125, IN SOUTHFIELD, 7328 Dorchester-av. Stewart 6780.

2 LOTS, VILLAGE CORNER, CALUMET-av., south of 131st. Harmewood 2300.

REAL ESTATE FOR SALE.
VACANT—NORTH SIDE.

LOOK!

YOUR LAST OPPORTUNITY TO BUY ROGERS PARK

Business, Apartment and Residence Sites at First Original LOW PRICES

In the past few months we have sold out over

$1,5000,000.00

worth of vacant property in the

HOWARD-AV. AND KENILWORTH-AV. DISTRICTS

These lots are being sold at prices lower than raw acres are selling. Many buyers are already making big profits.

PRICES GOING UP

Any lots remaining unsold Sunday night will be increased $100 to $500 in price, according to location.

Residence, Business and Apartment Lots $945 TO $1,450

Terms as Low as $250 CASH, BALANCE $12 TO $20 A MONTH

Located between proposed "L" extension and McCormick-blvd.

Today, SUNDAY September 30th

WILL BE YOUR LAST CHANCE.
COME OUT EARLY
HOW TO GET THERE;
WESTERN-AV. CAR KENILWORTH-AV.
AUTO ROUTE: RIDGE-BLVD. OR WESTERN-AV. TO KENILWORTH-AV. OUR REPRESENTATIVES, WEARING WHITE BADGES, WILL MEET YOU AT WESTERN-AV. AND KENILWORTH-AV. AND SHOW YOU THE PROPERTY WITHOUT OBLIGATION.
NOTE: THIS IS POSITIVELY THE LAST DAY THAT WE WILL SELL AT FIRST PRICES. NO LOTS WILL BE HELD WITHOUT SUBSTANTIAL DEPOSITS.

OLIVER SALINGER & CO.,
629 1st Nat'l Bank Bldg.
Phone Rand. 5224-5333.

BUILDERS, SPECULATORS.

Choice location, large apt. cor., S. and E. exposure; 4 blks. Howard terminal; 103x125 ft.; Custer-av. and Rogers Park station; $14,000; half cash, bal. easy terms. Owner.

Address L P 421, Tribune.

INVESTORS AND BUILDERS

We have just completed our fall list of bargains in vacant 50-ft. midgets, apt. and bungalows. Price $25 ft. and up. Terms 25% down, bal. easy. Want lots in Howard dist. Come out today. H. C. HAWKINS, 1779 Howard.

ROGERS PARK.

50 FT. LOT, EAST OF CALIFORNIA-AV. WITH ALL IMPROVEMENTS PAID FOR [EXCEPT PAVING] ONLY $85 FT.

J. H. PENNY & SON,
CONWAY BLDG. TEL. MAIN 4588.

VACANT BLOCK

of choice business property on N. Clark-st.; lot faces 3 streets; ripe for apts., stores and offices; price $50,000; will sacrifice for improved apts. or business property.

MALLEY-LEVIT-KOVNER CO.,
105 W. Monroe. Dearborn 8015.

$15,000 CASH

will handle 130x125 ft. on N. Western-av., adjoining Lawrence; ripe for apts., stores, garage and oil sta.; good investment or speculation.

HOWARD & ORR CO., excl. agts.
See Mr. Newman. 82 W. Wash.-st.

ROGERS PARK VACANT.

100 ft., $6,000 for 2 story bldgs.; 100 ft., 12,500, for 3 story bldgs.

Good locations.

See Mr. Hanna.

BAIRD & WARNER, INC.
1349 Morse-av. Rogers Park 2400.

SPECIAL! SPECIAL!

Two Apt. corner, 3 blks. Howard L. Sta.; all st. improvements in and pd. for. These are the best corners for sale in this district; 2 blocks.

KENNETH C. HAWKINS, 1779 Howard-st.

FOSTER-AV. BARGAIN.

Lot on Foster-av., near Ashland, suitable for residence or two flat. Owner will sacrifice for $1,500; cash $800. Address L L 68, Tribune.

HERE IS A REAL BUY.

96x125 Greenleaf-av., Rogers Park, 2 blks. from park; will divide in halves in 2 years; $1,500 cash necessary.

READ & REYNOLDS,
6070 N. Clark-st. Rogers Park 3301.

OWNER ANXIOUS TO SELL

N. E. corner of Irving-av. and Lawrence, 107x125; no restrictions. Make offer.

ELWOOD WILLIAMS CO.,
1600 Montrose. Ravenswood 0093.

BUILDERS, SEE THIS!

Fine lot for court bldg., Farwell-av. s. of Clark, nr. I. and C. & N. W.; bargain price if quick sale; will consider trade. Address K P. 306, Tribune.

FOR SALE—TWO DEVON NR. WESTERN corner lots; prices for further particulars see Schellenberg.

BAIRD & WARNER, INC.
1349 Morse-av. Rogers Park 2401.

FOR SALE—ROGERS PARK SAM. COYLE-av., 50x125; $50 a ft.; unrestricted asphalt street; for further particulars see Schellenberg.

BAIRD & WARNER, INC.
1349 Morse-av. Rogers Park 2401.

FOR SALE—50 FT., HOWARD-ST. AT L. ider corner. Will consent duplicate this s. of Clark; ripe for bldg.; bargain. H. C. HAWKINS, 1779 Howard-st.

FOR SALE — 100 FT. ON LAWRENCE-av. near Rockwell "L" station; bargain. SARGENT & CO., 5615 Lawrence-av.

FOR SALE—$650 DOWN BUYS LINCOLN-av. business lot; bal. $20 a mo. WY-SACKER, Roe. Pk. 0145.

FOR SALE—LOT, 25 FT., HARDING-AV. near Rockwell "L" station; bargain. R. C. HAWKINS, 1779 Howard.

FOR SALE—MILDMOR, NEAR MILWAUkee-av.; Mildmors near Irving Park; 30x125, $1,500; all imp.

FOR SALE—DESIRABLE LOTS, 40x125, all imp. in and paid for; for light mfg. sites. Call owner, 4770.

FOR SALE—30 FT. LOT ON ADDISON-ST. near Francisco-av.; all improvements in; sidewalks and paving paid for; need $300 cash. Mrs. Ivs. Inq. N. E. cor. Addison-st. and Francisco-av.

FOR SALE—BARGAIN, 30x125, EXCELlent for bungalow or 2 flat; restricted to brick; sewer, water, gas; good transportation. $800. Belmont-av. and Portage Pk. Palisade 2671.

FOR SALE—BARGAIN, 30x125, EXCELlent for bungalow or 2 flat; restricted to brick, sewer, water, gas; 3 blocks to Irving Pk.-blvd.; $850. Johnson Bros., 4807 Belmont-av. Portage Pk. Palisade 2671.

FOR SALE — S. W. COR. ALBANY AND Lawrence; 83½ ft.; best loc. in Albany Pk. for automobile showroom or stores; will trade for improved property; will pay cash. Call owner, Juniper 4770.

FOR SALE—RESTRICTED BRICK BLDG. nr. Portage Pk.; leasing town, will sacrifice for $650; $100 cash, balance to suit. Address L P 337, Tribune.

MUST SELL AT ONCE.

Lot on Fullerton, s. of Crawford; wonderful buy. Owner, 1421 N. Hoyne. Humboldt 1906.

FOR SALE—ATTENTION, BUILDERS AND SPECULATORS!
Choice business corner, 64x125 ft., in Albany Park; price $7 ft. EVERST & STENGLER, Irving 1137.

ALBANY PARK BARGAIN

ripe for building Bungalow; 35 ft. on Drake-av. Address L C 473, Tribune.

FOR SALE — MY IMPROVED LOT, $258 cash, $10 mos.; near steam and surface transp.; high class neighborhood; all conv. Address L P 146, Tribune.

FOR SALE—W. CORNER LAMON AND Addison, 30x125; streets paved and paid; $3,200 for quick sale. Phone Owner, Kildare 0470.

FOR SALE—ALBANY PK. APT. COR., 60x125; ripe to build; paving in and paid; $7,500; terms to suit. WYSACKER, Rogers Park 0145.

FOR SALE—CRAWFORD-AV., E. FRONT, 300 ft. n. of Lawrence, 150x126 ft.; ideal site for auto. service; and garage.

WALKER, 1535 Jarvis-av. Rog. Park 5180.

FOR SALE — 13 LOTS IN ARLINGTON Heights, near high school; all for $1,500 cash; 1 block from Northwestern depot. J. C. DOYLE, 404 Raper Block.

BUILDERS.

300 ft. of vacant, all impr. in, ripe for building. C. Leigh, 2565 N. Clark-st.

FOR SALE—CHOICE LOTS, 30x125, ON N. W. Side; ripe for bungalows or 2 flats; good trans.; also cor. lot 60x125; streets paved. Address L L 286, Tribune.

FOR SALE—BEAUTIFUL HIGH CLASS N. W. sub. lots, 30x130, under $500; bus. lots, $900; all lots on cash; loop bank guarantee. Address K 2 852, Tribune.

FOR SALE—3 LOTS NORTH OF LAWrence-av. near Rockwell "L" station; bargain. SARGENT & CO., 5615 Lawrence-av.

FOR SALE—$650 DOWN BUYS LINCOLN-av. business lot; bal. $20 a mo. WYS

REAL ESTATE—OAK PK., AUSTIN.

MONEY MAKERS

2 FLAT, $12,000.

FRONTING PARK, WITH 2 CAR GARAGE; 3 furnace & 4 coal grates; paved blk.; 1 block to L. sta.; rents $135 per mo.; real terms. Owner leaving city. CANNOT BE DUPLICATED FOR PRICE.

4 FLAT, $28,000.

NEAR WASHINGTON-BLVD. ON CORNER; steam heat; sun parlors; these rents bring home $4,200. One yr. old. Worth at least $5,000. INSPECT TODAY.

18 APTS., $85,000.

ON CORNER NEAR COLUMBUS PARK; new; income over $14,000; terms. THIS IS A SACRIFICE FOR QUICK SALE.

North Oak Park Bungalow.

ONLY $8,000. 5 rms., furnace heat; oak trim; lot 33x178, nice yard; walking distance to Oak Park L. ONLY $1,800 CASH REQUIRED.

Maywood Bungalow Snap.

5 rm. bung., 1 yr. old, splendid location, living rm. fireplace, oak floors, built-in buffet, GAR AGE, NEW FENCE, bunch of shrubs. ONLY $7,250 if bought by Sept. 15th. EASIER TERMS than rent. A BIG BUY IN MAYWOOD. INSPECT TODAY.

BIGGS BROTHERS

Open Evenings and Sunday.

6623 W. Lake-st. ..... Austin 8006
6734 W. Division-st. ..... Austin 8068
6718 W. Irving Park-blvd. ..... Irving 1
6718 S. Austin-blvd. Aus. 8006 and O. P. 8700
6001 W. 22d-st. ..... Clrce 1380, 4
6140 S. Halsted-st. ..... Wentworth 419

•Grasp This Opportunity.

7 RM. O. P. HOME. NORTH OF LAKE-ST. on corner; 1st floor CONSERVATORY, LIVING ROOM with FRENCH WINDOWS; base plugs; attractive electric fixtures and brick fireplace; OPPOSITE SUN PARK; 2d floor, airy paneled dining room; good size kitchen, breakfast nook, 3 chambers 2d flr. also sewing room, oak firs. throughout; bathroom has tile flr. also tile base on 3d flr. with PEDESTAL PLUMBING, shower, good heating plant (H. W. instantaneous heater); WIDE LOT; all assessments paid; ELEK. to L. and C. N. W. depot. THIS IS IT—ONLY $10,500. Terms.

J. B. LEWIS & COMPANY.

Near corner Churchill-st. and blvd. STUCCO CONSTRUCTION; 6 rooms and sun living rm. open fireplace, canvased dining room right off kitchen, good lighting & ventilation; TILE BATH, shower, 2 chambers on 2d flr. also sewing room; 2 porches. HOT WATER HEAT [oil fuel]; 2 CAR GARAGE; good size parking alley. This is a building the bears inspection. Price $16,500; terms.

WE HAVE UNDER CONSTRUCTION
1 DANDY 6 ROOM BUNGALOW.
All on one floor; price $9,500.

OPEN TODAY.

J. B. LEWIS & COMPANY,
113 Wisconsin-av. Austin 2168; O. P. 720.

RANSTEAD BROTHERS.

HOME BARGAIN.

REDUCED to $10,500; fine Oak Park location; nr. Jackson-blvd. HOT WATER heat; 6 rms., sun parlor, fireplace, tile bath; lot 48x125. 2 C. GARAGE. Very reasonable terms.

OPEN TODAY.

6 RM. BUNGALOW, $8,750.

All on one floor. HOT WATER heat; glazed front porch; fireplace and bookcase; 2 chambers and sleeping porch on 2nd floor; tile bath; wide lot; 2 C. GARAGE. Terms.

RANSTEAD BROTHERS,

5940 W. Lake-st. Austin 0242.

NEW BRICK BUNGALOW.

5 rms., modern, screened and glazed porch, panel living rm., built-in tub, brick fireplaces and bookcases, birch trim throughout. Steel construction. Price $9,000; cash, $1,000, balance very easy. Bring your deposit.

NEW 2 FLAT BRICK.

5 and 5 furnace ht., modern, up to date. Price $12,600; cash, $2,000.

OWNER, 5930 W. LAKE.
5331 W. North-av. Mansfield 2787.

BUNGALOW, $7,250.

5 rms., brick bldg., absolutely modern, with tile bath built-in tubs, fireplace, buffets.

BRICK 2 FLAT, $14,500.

NEW BLDG. 8 OF DIVISION.
5-5 large rms.; 2 hot water plants; oak trim; fireplaces, bookcases, buffets, tile bath; good loc. $5,000 cash.

JOSEPH WASSELL & CO.,

5816 W. Division-st. Columbus 8483-1120.
5965 W. North-av. Austin 2382-1859.

PALATIAL AUSTIN HOME.

A rare opportunity to buy a 6 rm. stucco on tile residence of unusual beauty in every respect; 2 rms. on first floor are finished in rich fireplace; large sun parlor; wonderful bedrms., sleeping porch, hot water ht.; on corner; price $15,500, terms. This is the best of trans. Price for quick sale ONLY $13,500; terms arranged.

JOSEPH L. SHODIN & CO.,

5603 W. Division-st. Phone Austin 2848.

FOR SALE—FINE OAK PARK 6 RM. STUCCO BUNGALOW and 2 car garage; sun parlor; bookcases; firepl.; tile bath; EVERYTHING. LOCATION A BIG FEATURE. $10,500. Call Oak Park 766 or Columbus 1909.

Owner leaving town. MUST SELL AT ONCE. IDEAL MODERN 6 ROOM RESIDENCE with garage in a MOST DESIRABLE Oak Park LOCATION. PERFECTLY IN GOOD, ELEGANT CONDITION. SOME SNAP AT $7,750. $2,100 cash. IMMEDIATE POSSESSION.

Call Oak Park 766 or Columbus 1909.

THE VERY LATEST.
6 ROOM ELASTICA STUCCO RESIDENCE. Just finished. Has sun parlor, PANELED DINING ROOM, tile bath. JUST $8,750: $2,200 cash.

Call Oak Park 766 or Columbus 1909.

BEAUTIFUL BUNGALOW BARGAIN.
5 ROOM QUEEN ANNE on fine corner lot 50x187. Has sun parlor, fireplace, paneled living rm. open fireplace, canvased dining room right off kitchen, good lighting & ventilation; TILE BATH, shower, 2 chambers on 2d flr. also sewing room; 2 porches. HOT WATER HEAT [oil fuel]; 2 CAR GARAGE; good size parking alley. This is a building the bears inspection. Price $16,500; terms.

WE HAVE UNDER CONSTRUCTION
1 DANDY 6 ROOM BUNGALOW.
All on one floor; price $9,500.

OPEN TODAY.

J. B. LEWIS & COMPANY,
113 Wisconsin-av. Austin 2168; O. P. 720.

RANSTEAD BROTHERS.

HOME BARGAIN.

REDUCED to $10,500; fine Oak Park location; nr. Jackson-blvd. HOT WATER heat; 6 rms., sun parlor, fireplace, tile bath; lot 48x125. 2 C. GARAGE. Very reasonable terms.

OPEN TODAY.

6 RM. BUNGALOW, $8,750.

All on one floor. HOT WATER heat; glazed front porch; fireplace and bookcase; 2 chambers and sleeping porch on 2nd floor; tile bath; wide lot; 2 C. GARAGE. Terms.

RANSTEAD BROTHERS,

5940 W. Lake-st. Austin 0242.

NEW BRICK BUNGALOW.

5 rms., modern, screened and glazed porch, panel living rm., built-in tub, brick fireplaces and bookcases, birch trim throughout. Steel construction. Price $9,000; cash, $1,000, balance very easy. Bring your deposit.

NEW 2 FLAT BRICK.

5 and 5 furnace ht., modern, up to date. Price $12,600; cash, $2,000.

OWNER, 5930 W. LAKE.
5331 W. North-av. Mansfield 2787.

BUNGALOW, $7,250.

5 rms., brick bldg., absolutely modern, with tile bath built-in tubs, fireplace, buffets.

BRICK 2 FLAT, $14,500.

NEW BLDG. 8 OF DIVISION.
5-5 large rms.; 2 hot water plants; oak trim; fireplaces, bookcases, buffets, tile bath; good loc. $5,000 cash.

JOSEPH WASSELL & CO.,

5816 W. Division-st. Columbus 8483-1120.
5965 W. North-av. Austin 2382-1859.

PALATIAL AUSTIN HOME.

A rare opportunity to buy a 6 rm. stucco on tile residence of unusual beauty in every respect; 2 rms. on first floor are finished in rich fireplace; large sun parlor; wonderful bedrms., sleeping porch, hot water ht.; on corner; price $15,500, terms. This is the best of trans. Price for quick sale ONLY $13,500; terms arranged.

JOSEPH L. SHODIN & CO.,

5603 W. Division-st. Phone Austin 2848.

FOR SALE—FINE OAK PARK 6 RM. STUCCO BUNGALOW and 2 car garage; sun parlor; bookcases; firepl.; tile bath; EVERYTHING. LOCATION A BIG FEATURE. $10,500. Call Oak Park 766 or Columbus 1909.

NEW 6 ROOM BUNGALOW, $8,750.

REAL ESTATE—SUBURBAN—N. W.

PARK RIDGE.

New colonial home, spacious living rm. with fireplace and built-in bookcases; ivory enamel trim; new water heat; breakfast nook; 1 bedrm., toilet, and lavatory downstairs; 3 bedrms., bath, and sewing rm. upstairs; 50x125; shade; $12,000; terms.

5 rm. hot water heated bungalow; fireplace; oak floors; garage; best possible location; 2½ blks. from depot; lot 50x171; $10,500.

Attractive cozy bungalow on beautiful corner lot overlooking Country club; liv. dining rm. and dining rm. combined; fireplace; coat cloaking, also lo-a-door bed; fine old shade; garage; $9,000; terms.

New 6 rm. house; one bedrm., toilet, and lavatory downstairs; 2 bedrooms, playroom, and bath 2d floor; oak floors; lot 50x150; $9,500; terms.

Choice residence lot, 50x160, with all improvements in; shade; 4 blks. to depot; $40 per foot.

Open Thursdays—Open Sundays.
27 minutes C. & N. W. R. R.—53 trains daily.

FRED I. GILLICK,
Phone Park Ridge 1372.

5 ROOM KELLASTONE BUNGALOW, NORTHWEST SIDE.

READY FOR OCCUPANCY.

Less than one year old; can be bought for less than $8,000; corner location; all modern throughout; large attic; hardwood floors, concrete foundation; floor plan includes panelled dining room, vault, papered and built in cup, located in very desirable bungalow district; very convenient to transfer corner, schools, churches, etc.; small down payment, balance like rent. This is absolutely high class bungalow. Act quick. Address K X 244. Tribune.

PARK RIDGE HOMES.

Colonial homes, new and complete: 6, 7 and 8 rooms; $10,500 to $12,500; terms.

Brick and tile built homes with garages; 6 r., w. bt., fireplace; best ever shown; beautiful linen; go Gold Coast, near Country Club and depot; $14,500; terms.

Bungalows at $7,200 to $12,500 and others; exclusive listed properties to select from.

HOME REALTY COMPANY,
Park Ridge, Ill.
Tel. Park Ridge 28.

NEW BRICK BUNGALOWS.

5 rms. sleeping pch., sun pit., shrubbery, hedge fences; many modern features. Lots 30x125. EXCEPTIONAL & BEAUTIFUL EVERY HOUSE DIFFERENT. 2 blks. from C. & N. W. and bus line and nr. Mil.-av. car. Take bus from Jefferson & Montrose. Inquire on premises, 5600 Newcastle-av., Norwood Park, or Nevada, in NORWOOD PARK. A SUBURB WITHIN CITY LIMITS OF CHICAGO. Only $1,500 cash.

LOEB-HAMMEL,
140 S. Dearborn-st. Randolph 5757-5858.

LIVE IN EDISON PARK AMONG THE TREE.

To a few reliable people with good references can offer a home complete, well built, modern to the minute, including basement under entire house, furnace, tile bath, shower tub, tile bath buffet, kitchen cabinets; must be seen to be appreciated; built in Edison Park district, 2 blks. from station; shade trees and hedges; just the place for you; will arrange early occupancy; price $7,350. About $1,000 cash, $65 monthly. Full information cheerfully given. Address EL 242. Tribune.

3 ACRES NEAR CHICAGO ON CEMENT PAVED ROAD.

Only 23 miles from loop, with PAVED ROAD all the way. Within 2 miles of growing town with N. W. R. R. and transpor. Rich black soil; suitable for truck farm or poultry; no stone or gravel; 2 acres cleared; price ONLY $1,950, which is LESS THAN COST OF PAVING. Terms $250 cash, $25 per month. Owner leaving for California; terms. Inquire of C. S. Benitz, 5743 S. 5th-av. La Grange, Ill. Phone 1095.

FOR SALE.

$850 CASH. BAL. LIKE RENT.

takes 5 rm. Kellastone bung., sun par. effect liv. rm., 2 bedrms., tile bath, gas, elect., pkg. 2 blks. Lincoln-av. cars; 4 blks. to depot; lot, like rent; be sure to come out today. Grants on premises, 7717 STERLING-AV., Gladstone Park, Jefferson-av. [North West Highway.]

FOR SALE—LGE 5 RM. BRICK BUNG. on paved street; all sanits. paid; fireplace; bookcase; built-in buffet; hdwd. floors throughout; fenced yard; possession at once. Price $6,600; $2,000 cash.

Large Kellastone Dutch Colonial with attached tile garage; 5 rms. fin.; 2 more could be made upstairs. Furnace. Lot 50x300. Price $7,500; $1,500 cash, bal. like rent. Terms $7,550; $1,500 cash, bal. very easy.

9711 Olmsted-av. Edison Park, opp. depot.

NEED MONEY.

Will sacrifice my 2 corner lots in Des Plaines, each 165x193 ft.; street is paved right up to one corner; improvements are now assessed and paid; would sell either or both corners very valuable; will sacrifice one for $1,400, other for $950 if I can get $500 cash each. Address K 243. Tribune.

EDISON PARK.

I have 60x132 feet for residence purposes only located in a restricted neighborhood, 2 blocks from public school, 3 blocks to depot. will sell this lot on very easy payment, balance to suit. This is a bargain. Address L E 448. Tribune.

PARK RIDGE!

Large residence lot, 50x153 feet; bus, 2 blocks; fine location, 2 blocks from Park Ridge school, near golf club; here is an opportunity to secure a choice residence lot close in; terms to suit; all terms to suit. Address L E 449. Tribune.

PARK RIDGE.

New Dutch Colonial residence, 6 rooms, furnace heat, hardwood trim, real fireplace; on beautiful lot within sight of country club; immediate possession; terms. Apply J. R. KURTH, 926 Center-st.

FOR SALE—PARK RIDGE.

Modern 5 rm. bungalow, h. w. ht., 3 blks. to depot and schools; lot 50x175; $10,500; $4,000 cash, bal. like rent.

4009 bur. H. SUSKIN, Park Ridge 2891.

MUST SELL.

Desirable 50x135 ft. lot on North Side Park Ridge; convenient to station; $1,000 if I can get $600 cash down, balance $10 per month. Title fine.

FOR SALE—TALCOTT, NR. HARLEM, 6 R. brick bungalow, oak floors throughout, tile bath, garage and chicken house; near Catholic church and school; price $12,500; terms. 6707 N. Olmsted-av. Newcastle 0028.

FOR SALE—MODERN NEW SEVEN ROOM bungalow, 100 ft. frontage, corner of 2 lots, fruit trees and all improvements, on Chicago-av., near C. & N. W. station. Palatine, Ill. Owner on premises Sunday, or call by owner, MRS. WELTGE, on premises.

YOUR CHANCE.

8 room fireproof house, near station; large lot, fruit, shade; laundry; Federal washer; 2 car garage; $9,000; grand piano; $6,500. 541 Park Ridge 1842.

FOR SALE—BEAUTIFUL RESIDENCE LOT in N. North-av. and Harlem-av., in restricted neighborhood; all improvements in; sewer, water, and sidewalks incl.; will sacrifice for $600; need $200 cash, bal. terms to suit. Address L E 447. Tribune.

FOR SALE—SNAP, 23 LOTS, DES PLAINES, $100 or part trade. Ravens, 5530.

REAL ESTATE — SUBURBAN—WEST.

FOR SALE—ESPECIAL BARGAINS. LA Grange, Ill., 7 room house, excellent condition; fine location; price $7,750; possession next May; very liberal terms; easy payments. Also 5 room house; excellent condition; price $6,500; terms to suit. Inquire Schibley Owner, 211 S. 5th-av., La Grange. Phone 1003.

FOR SALE—$17,000 WILL PURCHASE A $21,000 residence, 11 rooms; most perfectly built, modern and complete; steam heat; hardwood floors throughout; cement floor and half two car garage; buildings have tile roofs; lot 100x150; owner leaving to California; terms. Inquire of C. S. Benitz, 5743 S. 5th-av. La Grange, Ill. Phone 1095.

FOR SALE.

$850 CASH. BAL. LIKE RENT.

takes 5 rm. Kellastone bung., sun par. effect liv. rm., 2 bedrms., tile bath, gas, elect., pkg. 2 blks. Lincoln-av. cars; 4 blks. to depot; lot, like rent; be sure to come out today. Grants on premises, 7717 STERLING-AV., Gladstone Park, Jefferson-av. [North West Highway.]

FOR SALE—LGE 5 RM. BRICK BUNG. on paved street; all sanits. paid; fireplace; bookcase; built-in buffet; hdwd. floors throughout; fenced yard; possession at once. Price $6,600; $2,000 cash.

Large Kellastone Dutch Colonial with attached tile garage; 5 rms. fin.; 2 more could be made upstairs. Furnace. Lot 50x300. Price $7,550; $1,500 cash, bal. like rent. Terms $7,550; $1,500 cash, bal. very easy.

9711 Olmsted-av. Edison Park, opp. depot.

NEED MONEY.

Will sacrifice my 2 corner lots in Des Plaines, each 165x193 ft.; street is paved right up to one corner; improvements are now assessed and paid; would sell either or both corners very valuable; will sacrifice one for $1,400, other for $950 if I can get $500 cash each. Address K 243. Tribune.

EDISON PARK.

I have 60x132 feet for residence purposes only located in a restricted neighborhood, 2 blocks from public school, 3 blocks to depot. will sell this lot on very easy payment, balance to suit. This is a bargain. Address L E 448. Tribune.

PARK RIDGE!

Large residence lot, 50x153 feet; bus, 2 blocks; fine location, 2 blocks from Park Ridge school, near golf club; here is an opportunity to secure a choice residence lot close in; terms to suit; all terms to suit. Address L E 449. Tribune.

PARK RIDGE.

New Dutch Colonial residence, 6 rooms, furnace heat, hardwood trim, real fireplace; on beautiful lot within sight of country club; immediate possession; terms. Apply J. R. KURTH, 926 Center-st.

FOR SALE—PARK RIDGE.

Modern 5 rm. bungalow, h. w. ht., 3 blks. to depot and schools; lot 50x175; $10,500; $4,000 cash, bal. like rent.

4009 bur. H. SUSKIN, Park Ridge 2891.

MUST SELL.

Desirable 50x135 ft. lot on North Side Park Ridge; convenient to station; $1,000 if I can get $600 cash down, balance $10 per month. Title fine.

FOR SALE—TALCOTT, NR. HARLEM, 6 R. brick bungalow, oak floors throughout, tile bath, garage and chicken house; near Catholic church and school; price $12,500; terms. 6707 N. Olmsted-av. Newcastle 0028.

FOR SALE—MODERN NEW SEVEN ROOM bungalow, 100 ft. frontage, corner of 2 lots, fruit trees and all improvements, on Chicago-av., near C. & N. W. station. Palatine, Ill. Owner on premises Sunday, or call by owner, MRS. WELTGE, on premises.

YOUR CHANCE.

8 room fireproof house, near station; large lot, fruit, shade; laundry; Federal washer; 2 car garage; $9,000; grand piano; $6,500. 541 Park Ridge 1842.

FOR SALE—BEAUTIFUL RESIDENCE LOT in N. North-av. and Harlem-av., in restricted neighborhood; all improvements in; sewer, water, and sidewalks incl.; will sacrifice for $600; need $200 cash, bal. terms to suit. Address L E 447. Tribune.

FOR SALE—SNAP, 23 LOTS, DES PLAINES, $100 or part trade. Ravens, 5530.

REAL ESTATE — SUBURBAN—WEST.

FOR SALE—ESPECIAL BARGAINS. LA Grange, Ill., 7 room house, excellent condition; fine location; price $7,750; possession next May; very liberal terms; easy payments. Also 5 room house; excellent condition; price $6,500; terms to suit. Inquire Schibley Owner, 211 S. 5th-av., La Grange. Phone 1003.

FOR SALE—$17,000 WILL PURCHASE A $21,000 residence, 11 rooms; most perfectly built, modern and complete; steam heat; hardwood floors throughout; cement floor and half two car garage; buildings have tile roofs; lot 100x150; owner leaving to California; terms. Inquire of C. S. Benitz, 5743 S. 5th-av. La Grange, Ill. Phone 1095.

FOR SALE.

$850 CASH. BAL. LIKE RENT.

takes 5 rm. Kellastone bung., sun par. effect liv. rm., 2 bedrms., tile bath, gas, elect., pkg. 2 blks. Lincoln-av. cars; 4 blks. to depot; lot, like rent; be sure to come out today. Grants on premises, 7717 STERLING-AV., Gladstone Park, Jefferson-av. [North West Highway.]

FOR SALE—LGE 5 RM. BRICK BUNG. on paved street; all sanits. paid; fireplace; bookcase; built-in buffet; hdwd. floors throughout; fenced yard; possession at once. Price $6,600; $2,000 cash.

Large Kellastone Dutch Colonial with attached tile garage; 5 rms. fin.; 2 more could be made upstairs. Furnace. Lot 50x300. Price $7,550; $1,500 cash, bal. like rent. Terms $7,550; $1,500 cash, bal. very easy.

9711 Olmsted-av. Edison Park, opp. depot.

NEED MONEY.

Will sacrifice my 2 corner lots in Des Plaines, each 165x193 ft.; street is paved right up to one corner; improvements are now assessed and paid; would sell either or both corners very valuable; will sacrifice one for $1,400, other for $950 if I can get $500 cash each. Address K 243. Tribune.

EDISON PARK.

I have 60x132 feet for residence purposes only located in a restricted neighborhood, 2 blocks from public school, 3 blocks to depot. will sell this lot on very easy payment, balance to suit. This is a bargain. Address L E 448. Tribune.

PARK RIDGE!

Large residence lot, 50x153 feet; bus, 2 blocks; fine location, 2 blocks from Park Ridge school, near golf club; here is an opportunity to secure a choice residence lot close in; terms to suit; all terms to suit. Address L E 449. Tribune.

PARK RIDGE.

New Dutch Colonial residence, 6 rooms, furnace heat, hardwood trim, real fireplace; on beautiful lot within sight of country club; immediate possession; terms. Apply J. R. KURTH, 926 Center-st.

FOR SALE—PARK RIDGE.

Modern 5 rm. bungalow, h. w. ht., 3 blks. to depot and schools; lot 50x175; $10,500; $4,000 cash, bal. like rent.

4009 bur. H. SUSKIN, Park Ridge 2891.

MUST SELL.

Desirable 50x135 ft. lot on North Side Park Ridge; convenient to station; $1,000 if I can get $600 cash down, balance $10 per month. Title fine.

FOR SALE—TALCOTT, NR. HARLEM, 6 R. brick bungalow, oak floors throughout, tile bath, garage and chicken house; near Catholic church and school; price $12,500; terms. 6707 N. Olmsted-av. Newcastle 0028.

FOR SALE—MODERN NEW SEVEN ROOM bungalow, 100 ft. frontage, corner of 2 lots, fruit trees and all improvements, on Chicago-av., near C. & N. W. station. Palatine, Ill. Owner on premises Sunday, or call by owner, MRS. WELTGE, on premises.

YOUR CHANCE.

8 room fireproof house, near station; large lot, fruit, shade; laundry; Federal washer; 2 car garage; $9,000; grand piano; $6,500. 541 Park Ridge 1842.

FOR SALE—BEAUTIFUL RESIDENCE LOT in N. North-av. and Harlem-av., in restricted neighborhood; all improvements in; sewer, water, and sidewalks incl.; will sacrifice for $600; need $200 cash, bal. terms to suit. Address L E 447. Tribune.

FOR SALE—SNAP, 23 LOTS, DES PLAINES, $100 or part trade. Ravens, 5530.

REAL ESTATE — SUBURBAN—WEST.

ADVANCE INFORMATION

One of Chicago's largest and most responsible real estate firms will give advance information regarding the opening of a

BEAUTIFUL BOULEVARD

connecting two of Chicago's most beautiful suburbs west. This drive will run from one suburb to the other, will be 86 feet wide and will have a parkway in the center with drives on both sides. Frontage on the boulevard will be divided into

RESTRICTED HOMESITES

each as large as four city lots, and will be offered to those who are seeking a choice location at prices so low that they should offer excellent investment possibilities. Lots facing the boulevard

60X319 FT. ONLY $595

and only one block from the boulevard, lots as large as six city lots can be had for only $300. Truly these are wonderful offerings and should not last long at these prices.

EASY TERMS CAN BE ARRANGED

Nowhere around Chicago has there been offered property that offers as many advantages as does this property. The first one will get advance information before opening day. Write now. No obligations incurred. Address J N 524. Tribune.

$3,000 CASH,

balance on easy monthly payments, will buy a modern two flat, 6 and 6 room brick building; steam heat; extra lot included; sleeping porches, all decorated and ready for occupancy, located on 60th-ct., between 15th and 16th-sts. Close to Taxes $75 per month, renting proposition. These buildings are being sold under price.

Come out at once to select your building while you have a chance to make yourself some real money. Buildings open for inspection all day. J. F. PAVLICEK,

6145 W. 22d-st., Cicero, Ill. Ph. Clyde 1030.

WHEATON

"Chicago's Most Beautiful Suburb"

offers more advantages to the homesite buyer or investor than any other Chicago suburb. See Wheaton before buying elsewhere. Write today for free tickets, no obligation. Address L E 204. Tribune.

WHEATON HOMES.

Beautiful new Colonial home on fine corner lot; has three bedrooms, sun parlor, etc. Ready for occupancy. $11,000.

Large 7 room modern bungalow; hot water heat; right up to the minute in conveniences; only $8,500. Act quick.

EDWIN CHASE & CO.,
102 Hale-st., Wheaton. Phone 394.

RIVERSIDE LOT.

In good location, 50x170, near transportation, surrounding property selling for much more. Price $1,900, with all improvements in and paid for.

Off. N. of Dep. Phone Riverside 404.

C. L. Bragg Organization.

$100 STARTS YOUR HOME

under our 100 1-5 purchase plan, fully explained in the free descriptive folder, "The 100 ft. Lot Club." Ask for one and read about our limited opportunities.

GEORGE BEATON,
Hinsdale 200. Dearborn 9128.

GEO. R. HEMINGWAY ORG.

121 Marion-st. Oak Pk. 1122. Austin 1746.

CHICKEN FARM, 2½ ACRES. PARTLY WOODED.

Located near Downers Grove on C. B. & Q. R. R. Facing state road. Will sell on easy terms to any one quick. Write today. Address L E 504. Tribune.

BUY THIS LOT AND MAKE MONEY.

A beautiful suburban lot located in best residential section of one of Chicago's finest suburbs; nr. station, schools, stores and churches. Size lot 50x150 feet. Price $1,000; cash or terms. Address L E 446. Tribune.

HINSDALE HOME, $12,500.

8 rms., 2 baths, sun porch. Big trees and many shrubs. 2 car garage. This house is 6 blks. from Hinsdale station on beautiful Lincoln-st. cash $3,000 incorprised for immediate disposal. $3,000 required. Call Hinsdale 156 or Randolph 3120 and ask for Mr. Bache, owner.

FOR SALE—5 ROOM MODERN BUNGALOW and garage, lot 50x150, on state road; $3,000 will take place as first payment, balance on monthly terms. 40 min. from loop on Aurora-Elgin electric line; 3½ blocks from Westmore station; 1st. house south. near Myers-rd. Ask for Mr. E. Hicks.

FOR SALE—HINSDALE—6 RM. BRICK BUNgalow; trim, floors, heat, brick garage, high rolling lot; convenient to transportation; $13,000; $3,000 cash.

GEORGE BEATON, Hinsdale, Ill.
Phs. Hinsdale 200, Dearborn 9128.

LA GRANGE HOME, $10,500.

8 rms., good cond.; h. w. firs. throughout; fine new sleeping porch, comb. fur. and h. w. heat; large garage; lawn, garden, shrubs, etc.; good buy; terms; immed. poss. Owner, Tel. La Grange 120.

2 BUNGALOW BARGAINS,

Near C. & N. W. and A. E. & C. R. R. 5 rms., modern; large lot; $6,500 and $6,850. Cash and terms to suit.

A. D. GRAUE & SON,
Elmhurst, Illinois.

$6,500—SACRIFICE—$6,500.

Glen Ellyn, 5 rm. mod. bung., liv. rm. panel., 2 bdrms., lot 50x150, shrubs, fruit, etc.; all san. pd.; $1,800 cash, $50 per month.

HAYS, BICE & CO., 484 Main-st. Ph. 299.

FOR SALE—SIX ROOM RESIDENCE, modern; hot water heat; lot 70x135 ft. 15th-av. near Washington-blvd.; $2,000 cash required; price $9,500 for immediate sale.

GOSS, JUDD & SHERMAN [Rominud],
Cent. 6052. 10 N. Dearborn-st.

BROOKFIELD 8 RM. HOUSE.

Lot 75x125, furnace heat, oak floors and trim, fruit trees, grape vine, currant bushes, 3 car garage. All for $6,000 if taken at once. P. O. Box 60. Brookfield, Illinois.

DESIRABLE PLACE

To live. GLEN ELLYN: several selected, well located home sites for particular families; terms. Address P 318. Tribune.

HOW IS THIS?

Glen Ellyn: 4 blks. to sta.; 50x136; next large estate; at $850; E Z terms. Address Glen Ellyn 21.

FOR SALE—5 RM. HOUSE AND BATH, h. w. heat, gas, water, elec.; lot 50x150; price $5,000; cash $1,000; nr. the Aurora and Elgin R. R. Ph. HARKLESS, Elmhurst 321-J.

FOR SALE — REAL BARGAIN. DIRECT from owner, 7 room modern house, oak floors, trimmed throughout; 2 car garage; near to Garfield Pk. L; price $7,500; cash $1,500. 6151-av., Cicero, Ill.

LA GRANGE BUNGALOW.

$1,500 cash; 3 lg. rms., sleep. pch., h. w. ht.; imm. poss.; terms. Owner, 427 N. Stone-av.

GLEN ELLYN, $6,900.

Brick bungalow, 5 rms., shower; porch; large lot. immed. poss.; $500 cash. $65 monthly. Owner, Glen Ellyn 337 R.

FOR SALE—$500 CASH. BAL. LIKE RENT will buy new stucco bung.; oak firs. and trim, Brunswick buffet, 3 bedrms. furn., elect., gas, grd. air.; close to trans. and stores. Ph. Mrs. Hall Brookfield 1879.

FOR SALE—BY OWNER IN BEAUTIFUL Glen Ellyn, mod. 7 r. bungalow; choice location, large lot. Gar. Chic. bus; fruit; electric-air. Ph. 175-R.

IN BERWYN—50X125.

5, W. cor. 52d-ct. and 16th-av. Doug. Pk. L.; sacrifice $1,200. Lawn. 8092.

FOR SALE—HINSDALE SPECIAL OFFER—New 6 rm. house; every mod. conv.; hot water ht.; 2 baths, 2 toilets; 2 car gar.; lot 80x200. Call owner, 431 S. Dearborn. Harr. 6114

FOR SALE—NEW 6 RM. HOUSE, OAK floors, bookcases, fireplace; Downers Grove depot 3 blks.; barn for quick sale; no agents. $8,000. $2,000 cash. Address P 217. Tribune.

FOR SALE—NEW FOR GARFIELD AND Arthur; lot 50x125; 6 room bungalow $6,500. Brookfield 1296-W.

FOR SALE—S. OF HINSDALE CORNER 5 rm. bungalow; lot 75x150; shade, fruit, etc.; all san. pd.; $1,800 cash, $50 per month.

HAYS, BICE & CO., 484 Main-st. Ph. 299.

FOR SALE—SIX ROOM RESIDENCE, modern; hot water heat; lot 70x135 ft. 15th-av. near Washington-blvd.; $2,000 cash required; price $9,500 for immediate sale.

GOSS, JUDD & SHERMAN [Rominud],
Cent. 6052. 10 N. Dearborn-st.

BROOKFIELD 8 RM. HOUSE.

Lot 75x125, furnace heat, oak floors and trim, fruit trees, grape vine, currant bushes, 3 car garage. All for $6,000 if taken at once. P. O. Box 60. Brookfield, Illinois.

DESIRABLE PLACE

To live,

REAL ESTATE—FARM LANDS.

Illinois.

SALE—MAGNIFICENT COUNTRY ES... forced sale. This farm and estate is, ...out doubt, one of the finest in this part ...e country, practically new and in perfect ...dition. The location is ideal, on ... ...e, 3 miles from Diamond ... ...concrete highway to Chicago, 250 ... 120 under cultivation, rest timber and ... ...e. Splendid 10 rm. house, steam ... ...R., every modern convenience; swim... ...pool; 8 rm. house for overseer; large, ...rn dairy barn; separate poultry house, ...place cost owner nearly $500,000. Will ...rnished now at huge reduction. Further ...rmation will gladly be given to a quali... ...purchaser. Address L L 110. Tribune.

ACRE CHICKEN FARM, ...proved with 7 room house, hot water ... cement basement, electric lights; 300 ...es, 18 acres, 8 ducks, 14 pigs, 2 cows, ...0 hens, 600 bu. oats, 60 bu. of barley, ...$10,000; $2,500 cash, bal. easy terms. ...e from Addison depot. Write J. HEIN... ...3527 N. Paulina st., Chicago.

SALE—CHOICE NORTH SHORE ACRES. ...at limits of Waukegan. ...a, near Waukegan. ...a, on Sheridan-rd. ...s, on Lake Michigan frontage. ...ress J D 27 Tribune.

SALE—10 ACRES, AUTO RD., 2 BLKS. ...river and sub. sta., 35 mi. Chicago. ...00. Address P 379. Tribune.

Idaho.

SALE OR EXCHANGE—ON ACCOUNT ...very fine Fruit ranch; full ...ge; Roman S. Jonathan, Delicious, win... ...anana apples; other fruit abundance; ...ries, barns, tithe paid. ...s. Owner there at present to harvest ...Consider Chicago or nearby property ...ade. GEORGE W. MORPE, 2536 Lin...

Indiana.

...3 Acres Near Chicago With ...00 Chickens, 4 Horses, 4 ... potato planter, digger, gas engine, ...n separator, implements, ...and, if taken now. 400 bu. potatoes, ...ats, 600 bu. wheat, 50 bu. corn, 27 ...ay, 75 cds. manure, 40 loads straw, ...ear road, near depot, town and lake; ...od markets; 30 acres best quality, dark ...y tillage; pasture, variety fruit, ...ear fruit, grapes, berries, nuts; $3,800 ...ce, only $1,500 cash. $1,000 will carry ...e last year; fine story 7 room house ...looking lake, big barns, silo, poultry ...ds, sheds, etc.; called away, $12,000 ...all part cash. Don't delay. H. G. ...ner, La Porte, Ind.

SALE—WIDOW WILL SACRIFICE 108 ...re Lake county farm, 40 acre timbered ...and pasture; fine chance to make an ...deal; 68 acres tillage, balance farmed; ...extra good bldgs., elec. light; adjoins ...l town, R. R. station, good stores, Bow... ...y 7 miles; owner will take 5 lots in ...ce. 100 chickens; complete set farm ...ry, all crops. Price is right. 10 miles ...y. Write owner, 5 Hoyne, Chicago.

Mississippi.

SALE—17,000 ACRES, S. E. MISS. ...ll land, healthy climate; good cotton, ...stock, dairy, fruit, pecan, peach ...land; 1,000 acres in cultivation; 3,200 ...old paper shell pecan trees, 2,200 ...bearing orange trees, 2 and 3 years ...grown on same land; improvements ...how could not be replaced for $75,000; ...modern canning factory, capacity ...,000 cans; cost over $75,000; there are ...cords pulp wood, worth $5 per cord ...years; property adjoins county seat, ...R. R. and highways running through ...Price $15 per acre; ¼ cash. E. F. ...ER, 18 S. La Salle-st.

Equipped Village Farm Home Near Beach, Only $2,750.

...mall all year surroundings; all advan... ...of live depot, college town almost at ...; 1½ hr. city; 9 room modernized ...ge; truck, fruit, berries, etc.; ...ses; 48 pear trees, 40 pecans, 6 hrs; ...grow included. Part cash. R. E. ...ON Guilford, Miss.

SALE—OR TRADE— ...Northern Farmer will buy farm high ...northern Indiana; will buy farm stock ...Central County, Miss. 2½ miles west ...rust well fenced, 3 good houses, with ...ings, good barn, cribs and cotton ...abundant rainfall, good markets; write for in... ...mation concerning this region to Immigra... ...tion Bureau, K. C. S. Ry. No. 408 K. C. S. ...Ry. Bldg., Kansas City, Mo.

REAL ESTATE—TIMBER AND COAL.

FOR SALE—1,588 ACRES OF TIMBER AND ...part cut over land on L. R. & N. R. R., ...Jefferson Highway and Red River, Natchi... ...toches Parish; hammock and best Red River ...lands; about 2,000,000 feet timber; $15 per ...acre, cash, balance easy terms at 6%. ...200 acres timber at Bonita, La., at $20 per ...acre, same terms as above. Might consider ...part in trade for city income property. J. U. ...YELDELL, Owner, Mer Rouge, La.

FOR SALE—28,000 ACRES VIRGIN TIM... ...bet oak, yellow poplar, walnut, chestnut, ...250,000,000 ft., finest in U. S.; timber ...ding splendid coal; good investment; stumpage ...pays for property. H. P. Durrell, Masonic ...Temple, Cincinnati, O.

LAND INFORMATION.

A GERMAN COLONY IS BEING STARTED ...in south Georgia under the direction of ...the Georgia & Florida Railway and a respon... ...sible German leader. If interested, write W. ...BENCH, General Industrial Agent, Val... ...dosta, Ga.

40 ACRES RICH FARM, FRUIT, ORANGE, ...tobacco, truck land. No. Baldwin Co., Ala., ...$10 acre. Address S 331. Tribune.

REAL ESTATE—MISCELLANEOUS.

FOR SALE—HALF ACRE BARGAIN, $975. ...Beautifully situated, adjacent to transpor... ...tation, auto boulevard, schools, stores, ...churches and golf courses, in direct path... ...way of Chicago's growth. Will take $100 ...cash, balance $20 per month. No agents, ...please. Address K C 543. Tribune.

FOR SALE—WOODED HOMESITE 12 MILES ...from Loop; 1 acre of fine black soil; near ...schools, stores, and on good transportation. ...Price $1,700; $250 cash, balance $25 per ...month. Address K C 502 Tribune.

FOR SALE—FUTURE BUSINESS LOT ON ...paved full section line street in direct path ...of city growth; price $975; $150 cash, bal... ...ance monthly without interest for one year. ...Address K C 120. Tribune.

REAL ESTATE WANTED.

For Cash.

WANTED — GOOD IMPROVED BARGAIN, ...east of Western, bet. North-av. and Bel... ...mont; frame or brick; have $10,000 cash. ...Address P 391. Tribune.

WANTED—BEST APARTMENT ON SO. SIDE ...$10,000 cash will handle. Give address and ...particulars or no attention. Address L B 128. ...Tribune.

WANTED—12 FLAT MODERN BUILDING ...on South Side. I have $20,000 cash. Ad... ...dress P 377. Tribune.

WANTED—GOOD 6 OR 12 APT. ON NORTH ...or Northwest Side, in good location. Can ...pay cash. Address J P 243 Tribune.

WANTED—PRIVATE PARTY SELL HALL N. ...Side business vacant, E. of Clark. Full par... ...ticulars. Address P 238. Tribune.

WANTED—12 OR 18 FLAT; MUST BE HEAT... ...N. or S. side; must be bargain; will pay ...all cash. Address O 56. Tribune.

WANTED—BUSINESS OR FLAT BLDG., FOR ...investment; $40,000 to $75,000; describe. ...Address P 400. Tribune.

WANTED—GOOD BUILDINGS, NORTH OR ...South, 4 to 6 times rent, all cash; no com. ...wanted. Act quick. Address K P 106. Tribune.

WANTED—INCOME BUSINESS PROPERTY, ...cor. preferred. Have $5,000. Address O ...180. Tribune.

WANTED—WILL BUY YOUR VACANT OR ...equity in contract if price and location are ...right. Address L G 327. Tribune.

WANTED—PAY $8,000 FOR EQUITY, BAR... ...gain, 2 flat; North. Address K P 135. ...Tribune.

WANTED—N. S. HOME; $1,500 CASH ...need not be modern. Address L H 431. ...Tribune.

WANTED—6 FLAT BLDG., EAST OF MICH... ...igan-av., south of 43d-st.; can make $5,000 ...cash payment. Address H P 852. Tribune.

WANTED—INCOME PROPERTY WEST OF ...Kedzie-av.; have $2,000. Address O 118. ...Tribune.

WANTED — TO PURCHASE, MODERN ...apartment, 3 bedrooms; private garage; co... ...operative plan. Address P 82. Tribune.

WANTED—FROM OWNER, OR 6 FLAT ...bldg., S. or N. Side; state income, price, etc. ...Address S 403. Tribune.

WANTED—APTS., NORTH OR WEST; REAS... ...mtge.; $25,000 cash; locate. Full details ...quick deal. Address A 410. Tribune.

WANTED—FOR CASH APT. BLDG.; EDGE ...water; 6, 9, 12 or 18 lots; not a dealer. ...Owner only. Address S 414. Tribune.

WANTED—6 FLAT OR LARGER, NORTH ...or South; 4-5 rent; have the cash; no ...comm. wtd. Address S J 304. Tribune.

WANTED—16 TO 40 ACRES, 103D TO 119TH ...Halsted to Vincennes; suitable for colored ...subdivision. Address L L 126. Tribune.

WANTED—ACRES RIPE FOR SUB.; WITH ...or near future trade. Address L L 219. ...Tribune.

WANTED — TO BUY—SMALL COTTAGE OR ...vacant lot, Pistakee Lake or Bay. Address ...KN 113. Tribune.

WANTED—HAVE $1,300 TO INVEST IN N. ...Side vacant, vic. Peterson-av., Devon, and ...Western. Ph. Sunnyside 1035.

WANTED — MY BUSINESS. HAVE ...$20,000 cash; want business property. Ad... ...dress P 364. Tribune.

WANTED—HAVE $300 CASH; WANT VA... ...cant lot, bal. monthly. Address P 391. ...Tribune.

WANTED—JUST RETURNED TO CHICAGO. ...Want 6 flat for cash. Address O 60. ...Tribune.

WANTED—6 TO 9 RM. HOUSE IN LAKE ...View; have $3,000 cash as first payment. ...Address P 393. Tribune.

WANTED—2 OR 3 FLAT ON NORTH OR ...Northwest Side. Have sold my property. ...Can pay cash. Address J P 242. Tribune.

WANTED—HAS $25,000 TO INVEST ...in 6-12-13 apt. bargains; send full particu... ...lars. Address O 417. Tribune.

WANTED—2 OR 3 APT., WOODLAWN OR S. ...Shore; $8,000 cash. Address M H 404. ...Tribune.

I WANT FARMS IN ILL., IND., MICH. AND ...Wis. for cash or trade Chicago income. Ad... ...dress P 276. Tribune.

WANTED—10 TO 100 ACRES SUITABLE ...for subdividing; anywhere in or adjacent to ...city limits. Address G L 127 Tribune.

WANTED—HOME NEAR N. R. R. SIDE ...station. CHIPPEWA VALLEY REALTY CO., ...Box 77, Holcombe, Wis.

WANTED — $50 LAND GRANT ...Write Box 1, Tomahawk, Lincoln County, ...Wis., for Booklet No. 53. Call or or... ...Dept., 500 Line. Room 815. 112 ...Dearborn-st.

WANTED—GOOD 150 ACRES. ...five town, 3 railroads, paper mills, ...good bldgs., stock, imps., crops ...$60,000 cash. Mrs. Lytle, 7051 ...Stewart 7685.

GREENWOOD, WISCONSIN

...dairy farm, by owner, mod. house, ...stock, and machinery. Address ...Box 2060, Woodard-av. until Nov. 1.

WANTED—40 ACRES, TAYLOR COUNTY ...good improvements, stock and crops ...easy terms or trade for small city ...Address K T 505. Tribune.

WANTED—HOUSE, 7 TO 10 RM., NR. LIN... ...coln Pk., not over $7,000; have all cash. ...Address O 59. Tribune.

WANTED—FRAME 2 OR 4 FL. NR. NORTH... ...av. and Larrabee; have $2,000 cash. Ad... ...dress O 54. Tribune.

WANTED FOR CASH—VACANT LOT N. OR ...S. side, 40 to 60 ft. front. Address P 312. Tribune.

WANTED—18-24 FLATS, 6 TO 8 ROOMS, ...4 times rental. Address P 407. Tribune.

WANTED—WILL PAY CASH FOR VACANT ...prop. to build on. Address O 66. Tribune.

WANTED—HOUSE OR 2 FLAT, SOUTH OF ...90th-st., West. Address P 388. Tribune.

WANTED—6 FLAT, S. OF 47TH. FOR CASH. ...Address P 398. Tribune.

WANTED — SUMMER HOME, NORTH ...woods, give details. Address P 218. Tribune.

WANTED—VACANT NORTH, PREFER ROG... ...ers Park or Evanston. Address P 100. Tribune.

WANTED—CASH AND PREF. B. R. STOCK ...for apt. equity. Address P 39. Tribune.

WANTED—TO BUY SMALL HOUSE OR 2 ...flats. West Side. Austin. 7378.

WANTED—STOVE HT. PROP. GIVE DE... ...tails to dealer. Address P 229. Tribune.

WANTED—HOUSE; S. S. DIST. PREF.; 2 ...adults, 3 child'n. R. Brown, Colonial Hotel.

WANTED—HAVE $75,000 CASH. WANT ...fgn. apt. bldg. Address L L 145, Tribune.

REAL ESTATE WANTED.

For Cash.

ALL CASH FOR 6 FLAT building or larger, Edg. or Rogers Pk. Must be modern and price reasonable. Owners only. Address L S 227, Tribune.

$15,000 CASH

and 160 acre highly improved farm, 2 sets of imp., registered cattle, horses, hogs, complete set of farm implements and crops, clear, for equity in income property, north or south. Owners or exel. agts. only (Newman.) HOWARD & ORR CO., 82 W. WASHINGTON-ST.

CASH AND CAFETERIA FOR APARTMENT BLDG.

To Exchange—Cash and Lobp cafeteria for an apt. bldg. Cafeteria is established and a big money maker; can be cashed in; apartment must be priced for cash. Give full particulars; owner. Address P 261. Tribune.

WANTED—FARMS.

Including live stock, crops and all equipments in exchange for 6 apt. build. $25,000; 32 apts., income $5,000; 51 apt. $100,000; 50 apt., $150,000; 50 apt., $400,000. Woodall & Co., 77 W. Washington-st., Chicago.

Want Small Piece Close In.

Acres: low priced lots, or a piece of apartment vac. for 91 acres Illinois farm land; worth $7,500; and small amount cash. Address K T 539. Tribune.

WANTED—HAVE $40,000 CASH FOR HIGH grade North Side apt. bldg., 18x30 flat; must be located south of Irving Pk.-blvd. and east of Halsted. Address K X 206. Tribune.

WANTED—GOOD SOUTH SIDE PROPERTIES for investment; have all cash for equity; give full particulars and if the property is satisfactory I will give you an immediate answer. Address P 459. Tribune.

WANTED—FOR CASH.

Improved lot in Edison Park, north of highway, for residence., no agents; prefer 50 to 60 ft. Address C B 227, Tribune.

WANTED—TWO OR THREE FLAT PROPERTY that can be bought with a payment from $3,000 to $5,000 on South Side. Write particulars or see in person J. ZAGAR, 2400 Wentworth-av.

VACANT WANTED.

North or northwest; ripe for 2 or 3 flat bldg., on 90 days' payment plan. Address K P 397. Tribune.

WANTED—WILL PAY CASH FOR ACRE ...tracts, 5 acres or more, in or within 10 miles of Chicago. Give full description and price, otherwise no attention paid. H. R. ROSE, 1010 1st Nat'l Bk. Bldg., Rand. 0136.

I CAN FINANCE

any proposition that requires help and pay you real estate, flat and apt. buildings. Address C D 109 Tribune.

WANTED—TO BUY—FOR $5,000 TO $95,000 cash, N. Side house, or 2 to 90 flats or stores, or income. Must be priced right and tired of holding, or about to lose for want of quick cash. 17 N. La Salle-st., Room 410.

WANTED—TO BUY DIRECT FROM OWNERS; large flat bldgs. and business property in good localities. No commission expected. Have all cash offer in 48 hours. Address L L 60. Tribune.

WANTED—STORES OR FLAT PROPERTY, ...about $10,000 to $13,000 down payment. Have several good propositions from investors to do business and have something good to offer. J. ZAGAR, 2400 Wentworth-av.

WANTED—SECOND HAND LUMBER SALES ...yard, located on street car line and prominent thoroughfare, where good demand for second hand lumber; will rent or buy. Address L P 423. Tribune.

WANTED—IMPROVED LOT, N. W. SIDE ...nr. elevated; will give Paige touring, recent model, value $900, as part or all payment; give exact location and phone number in reply. Address L P 318, Tribune.

WANTED—I WILL BUY 1 TO 3 ACRES ...with chicken house, also modernized good road, near transportation to Chicago, available to...gas, electricity. MESSIKOMER, 1014 Belmont-av., state price.

WANTED—SMALL HOUSE WITH RIPARIAN rights and large lot; Evanston to Glencoe; about $50,000. Address L L 127 Tribune.

WANT 3 FLAT BLDG.

On North Side; no brokers; not over $2,000 cash. Address S 87. Tribune.

WANTED—WILL PAY ALL CASH FOR house, city or suburb, 6 to 9 rooms; must be unusual bargain. Give lowest price and location or no attention. Am not an agent. Address P 473, Tribune.

WANTED—WILL PAY CASH FOR 30 OR 40 ft. lot in good residential section; will consider suburbs; must have good transportation; state lowest price. Will deal with owners only. Address O 173, Tribune.

WANTED—WIDOW WILL PAY ALL CASH for apts., large or small. Send full particulars or no attention. Address M 473. Tribune.

WANTED—6 OR 12 APT. ON NORTH SIDE ...or near it; bldg. with good paying store, established bus. preferred. Address P 117. Tribune.

WANTED—SMALL STORE PROPERTY SUITable for meat market, on S. or W. Side. E. W. JANSON, 722 Harris Trust Bldg. Randolph 1222.

WANTED—WILL BUY FOR CASH DIRECT from owner, old frame or 2-12 flat bldg.; will make offer in 48 hours; prefer north side. Address P 377. Tribune, or call.

WANTED—TO 9 RM. HOUSE IN N. S. ...suburb; have cash for bargain; not over $10,000; owners only need answer. Address P 350. Tribune.

WANTED—WILL PAY $35,000 TO $50,000 for modern attractive home near lake, Evanston to Winnetka; describe. Address K T 504. Tribune.

WANTED—CLEAR VACANT, N. W. SIDE ...preferred, for equity in business property. Montrose-av. and Cullerton-av. Incumbrance $50,000. Address L P 314. Tribune.

WANTED—STOVE HEAT FLATS, STORES. ...N. Side; owners only. I have cash for ...good deal. No brokers. Address K T 522. ...Tribune.

WANTED—TWO FLAT IN S. SHORE DIS... ...trict, not over $12,500; can pay all cash if reasonably; might consider 3 flat bargain. Address P 250. Tribune.

WANTED—MY $45,000 INSURANCE POLicy expires next month. Want to buy Evanston or Rogers Park property. Will assume mtge. Address L L 59. Tribune.

IN CITY FOR TEN DAYS; WANT TO ...buy 6 flat bldg., Southside; will pay up to $20,000 cash will handle. Call [Bert Kiser] 5018 Broadway. Sunny. 8423.

WANT 3 OR 6 APT. BLDG.

ON NORTH SIDE. NO BROKERS. PH. ARDMORE 2933. MR. CARROLL.

WANTED—FOR 300 ACRE FARM AND dairy farm within 50 miles of Chicago; must be A 1 condition; state price, location and how improved. Address J O 12. Tribune.

WANTED—HAVE $14,000 IN CASH FOR ...apartment equity that I will exchange for larger apartment building North or South. Address P 8. Tribune.

WANTED — NEAR GARFIELD PK. AND ...Madison-st., 2 or 3 flat; poss. 1 apt. for cash purchase. ...& WENTWORTH, 8 S. Dearborn.

WANTED—TO RENT OR BUY—LARGE house in Glencoe or Highland Park by private responsible party. State location and price. Address L P 145. Tribune.

To Improve.
MR. LOT OWNER.

Construction co. will build and aid in financing homes and apartments of all kinds. 5 ROOM BRICK BUNGALOW, $5,850. Address P 106. Tribune.

IMPROVE YOUR VACANT.

We help finance. B. H. SCHLACHT & ARCHT., 407 S. Dearborn-st.

WANTED—IF YOU HAVE A LOT AND small amount of cash, reliable contractor will build you a home or apt. and help finance. Address M 569. Tribune.

By Brokers.
BUILD OR REMODEL

WE BUY, BUILD AND FINANCE. Remodel your old house, double your income. Make small apts. out of large. Put another story on your building. We will buy your old house or build and finance for you. We build on or take vacant as part payment. Estimates and plans free. Brick or frame. City or suburbs; any good location. Make your wants known. Call, write, or phone Central 2474.

SECURITY BLDG. & MORTGAGE CO., 25 N. DEARBORN-ST. SUITE 614.

WANTED—HAVE BUYERS FOR 2, 3, 4 AND 6 apt. bldgs. loc. N. or N.W. Side, near transp. and schools. No agts.

2 or 3 apt. in Logan or Palmer Sq.; must be strictly modern. Will situated bldg. Quick sale if satisfactory. Give details. Address L S 229, Tribune.

REAL ESTATE WANTED.

Improved property, vacant or acres, north. Price must be reasonable. Our buyers are posted and act quickly. (Wilson.) HEDBERG & BISER, 111 W. WASHINGTON-ST.

WE HAVE BUYERS FOR

TWO FLATS and BUNGALOWS.

WE GET RESULTS.

LOEB-HAMMEL, 140 S. Dearb.-st. Ran.5757.

WANTED—BARGAINS IN VACANT, SUITable for apts., flats or garage. We are leading agents for several builders; will give quick answer; owners and brokers submit list. Talcott & Platt, 30 N. Dearborn. Central 3040.

CASH BUYERS

for your Chicago property. MEADE & COE, 69 W. Washington.

WANTED — WE GUARANTEE TO SELL your real estate or merchandise anywhere in 5 days; get you cash and price. C. L. Byrens Co., Auctioneers, 145 N. Clark-st.

WANTED—REAL ESTATE FOR READY buyers. No. side residences, 2, 3 and 6 flats. Quick Sale DIRKS, 1166 Diversey-pkwy.

WANTED — HAVE QUICK CASH BUYERS for income flats, stores, etc. Have you to offer? E. R. WOOLF & CO., 79 W. Monroe.

WANTED—TO HEAR FROM OWNERS OF good farms for sale or exchange. O. L. WEIS, Beddick, Ill.

WANTED—IMMEDIATELY; FARM. MRS. M. Roberts, 320 E. Troy, Roodhouse, Ill.

WANTED — S. SIDE HOUSES AND APTS. Have buyers. WARDS, Champion Bldg. Wab. 2244.

WANTED—CLOSE IN ACREAGE OR LARGE group lots. Address O 199, Tribune.

REAL ESTATE WANTED.

By Brokers.

WANTED—INCOME FLAT ESTATE. ...FOR CASH CUSTOMERS. QUICK ACTION. ROY C. SHORE TRUST & SAVINGS BANK, Sheridan-rd. and Argyle. Pr. Office 1843.

REAL ESTATE FOR EXCHANGE.

Apartments.

ULTRA HIGH GRADE FURN. APT. HOTEL

in most exclusive North Side residential district; superior construction and furnishings. Every modern appointment. Annual rental $180,000. Incumbrance $610,000. 10 yrs. Moderate prepayment. Price $1,400,000. What have you? Schedule.

Wm. Kirk & Co., Ex. Agents, 404 E. 47th-st. Oakland 0905.

12 APTS. NEAR LINCOLN AND LAWrence-aves., 4 and 5 rms., rents over $15; 260, mortgage $55,000; wants smaller improved or well located vacant. Price $140,000. What can you offer? Also smaller farms.

J. F. CORNELIUS & CO., 4609 Broadway at Wilson-av. Rav. 7777.

WANTED — FARM, INCLUDING LIVE stock, crops and equipment, in exchange for 9 apartment building, $25,000; 12 apartment, $45,000; 21 apartment, $100,000; 30 apt., $150,000; 50 apt., $400,000. Woodall & Co., 77 W. Washington-st., Chicago.

Want Small Piece Close In.

Acres: low priced lots, or a piece of apartment vac. for 91 acres Illinois farm land; worth $7,500; and small amount cash. Address K T 539. Tribune.

WANTED—HAVE $40,000 CASH FOR HIGH grade North Side apt. bldg., 18x30 flat; must be located south of Irving Pk.-blvd. and east of Halsted. Address K X 206. Tribune.

WANTED—GOOD SOUTH SIDE PROPERties for investment; have all cash for equity; give full particulars and if the property is satisfactory I will give you an immediate answer. Address P 459, Tribune.

WANTED—FOR CASH.

Improved lot in Edison Park, north of highway, for residence., no agents; prefer 50 to 60 ft. Address C B 227, Tribune.

WANTED—TWO OR THREE FLAT PROPerty that can be bought with a payment from $3,000 to $5,000 on South Side. Write particulars or see in person J. ZAGAR, 2400 Wentworth-av.

VACANT WANTED.

North or northwest; ripe for 2 or 3 flat bldg., on 90 days' payment plan. Address K P 397. Tribune.

WANTED—WILL PAY CASH FOR ACRE ...tracts, 5 acres or more, in or within 10 miles of Chicago. Give full description and price, otherwise no attention paid. H. R. ROSE, 1010 1st Nat'l Bk. Bldg., Rand. 0136.

I CAN FINANCE

any proposition that requires help and pay you real estate, flat and apt. buildings. Address C D 109 Tribune.

WANTED—TO BUY—FOR $5,000 TO $95,000 cash, N. Side house, or 2 to 90 flats or stores, or income. Must be priced right and tired of holding, or about to lose for want of quick cash. 17 N. La Salle-st., Room 410.

WANTED—TO BUY DIRECT FROM OWNERS; large flat bldgs. and business property in good localities. No commission expected. Have all cash offer in 48 hours. Address L L 60. Tribune.

WANTED—STORES OR FLAT PROPERTY, ...about $10,000 to $13,000 down payment. Have several good propositions from investors to do business and have something good to offer. J. ZAGAR, 2400 Wentworth-av.

WANTED—SECOND HAND LUMBER SALES ...yard, located on street car line and prominent thoroughfare, where good demand for second hand lumber; will rent or buy. Address L P 423. Tribune.

WANTED—IMPROVED LOT, N. W. SIDE ...nr. elevated; will give Paige touring, recent model, value $900, as part or all payment; give exact location and phone number in reply. Address L P 318, Tribune.

WANTED—I WILL BUY 1 TO 3 ACRES ...with chicken house, also modernized good road, near transportation to Chicago, available to...gas, electricity. MESSIKOMER, 1014 Belmont-av., state price.

WANTED—SMALL HOUSE WITH RIPARIAN rights and large lot; Evanston to Glencoe; about $50,000. Address L L 127 Tribune.

WANT 3 FLAT BLDG.

On North Side; no brokers; not over $2,000 cash. Address S 87. Tribune.

WANTED—WILL PAY ALL CASH FOR house, city or suburb, 6 to 9 rooms; must be unusual bargain. Give lowest price and location or no attention. Am not an agent. Address P 473, Tribune.

WANTED—WILL PAY CASH FOR 30 OR 40 ft. lot in good residential section; will consider suburbs; must have good transportation; state lowest price. Will deal with owners only. Address O 173, Tribune.

WANTED—WIDOW WILL PAY ALL CASH for apts., large or small. Send full particulars or no attention. Address M 473. Tribune.

WANTED—6 OR 12 APT. ON NORTH SIDE ...or Northwest Side, in good location. Can pay cash. Address J P 243 Tribune.

WANTED—GOOD 6 OR 12 APT. ON NORTH ...or Northwest Side, in good location. Can pay cash. Address J P 243 Tribune.

WANTED—PRIVATE PARTY SELL HALL N. ...Side business vacant, E. of Clark. Full particulars. Address P 238. Tribune.

WANTED—WILL BUY FOR CASH DIRECT from owner, old frame or 2-12 flat bldg.; will make offer in 48 hours; prefer north side. Address P 377. Tribune, or call.

WANTED—TO 9 RM. HOUSE IN N. S. ...suburb; have cash for bargain; not over $10,000; owners only need answer. Address P 350. Tribune.

WANTED—WILL PAY $35,000 TO $50,000 for modern attractive home near lake, Evanston to Winnetka; describe. Address K T 504. Tribune.

WANTED—CLEAR VACANT, N. W. SIDE ...preferred, for equity in business property. Montrose-av. and Cullerton-av. Incumbrance $50,000. Address L P 314. Tribune.

WANTED—STOVE HEAT FLATS, STORES. ...N. Side; owners only. I have cash for ...good deal. No brokers. Address K T 522. ...Tribune.

WANTED—TWO FLAT IN S. SHORE DIS... ...trict, not over $12,500; can pay all cash if reasonably; might consider 3 flat bargain. Address P 250. Tribune.

WANTED—MY $45,000 INSURANCE POLicy expires next month. Want to buy Evanston or Rogers Park property. Will assume mtge. Address L L 59. Tribune.

IN CITY FOR TEN DAYS; WANT TO ...buy 6 flat bldg., Southside; will pay up to $20,000 cash will handle. Call [Bert Kiser] 5018 Broadway. Sunny. 8423.

WANT 3 OR 6 APT. BLDG.

ON NORTH SIDE. NO BROKERS. PH. ARDMORE 2933. MR. CARROLL.

WANTED—FOR 300 ACRE FARM AND dairy farm within 50 miles of Chicago; must be A 1 condition; state price, location and how improved. Address J O 12. Tribune.

WANTED—HAVE $14,000 IN CASH FOR ...apartment equity that I will exchange for larger apartment building North or South. Address P 8. Tribune.

WANTED — NEAR GARFIELD PK. AND ...Madison-st., 2 or 3 flat; poss. 1 apt. for cash purchase. ...& WENTWORTH, 8 S. Dearborn.

WANTED—TO RENT OR BUY—LARGE house in Glencoe or Highland Park by private responsible party. State location and price. Address L P 145. Tribune.

To Improve.
MR. LOT OWNER.

Construction co. will build and aid in financing homes and apartments of all kinds. 5 ROOM BRICK BUNGALOW, $5,850. Address P 106. Tribune.

IMPROVE YOUR VACANT.

We help finance. B. H. SCHLACHT & ARCHT., 407 S. Dearborn-st.

WANTED—IF YOU HAVE A LOT AND small amount of cash, reliable contractor will build you a home or apt. and help finance. Address M 569. Tribune.

By Brokers.
BUILD OR REMODEL

WE BUY, BUILD AND FINANCE. Remodel your old house, double your income. Make small apts. out of large. Put another story on your building. We will buy your old house or build and finance for you. We build on or take vacant as part payment. Estimates and plans free. Brick or frame. City or suburbs; any good location. Make your wants known. Call, write, or phone Central 2474.

SECURITY BLDG. & MORTGAGE CO., 25 N. DEARBORN-ST. SUITE 614.

WANTED—HAVE BUYERS FOR 2, 3, 4 AND 6 apt. bldgs. loc. N. or N.W. Side, near transp. and schools. No agts.

2 or 3 apt. in Logan or Palmer Sq.; must be strictly modern. Will situated bldg. Quick sale if satisfactory. Give details. Address L S 229, Tribune.

REAL ESTATE WANTED.

Improved property, vacant or acres, north. Price must be reasonable. Our buyers are posted and act quickly. (Wilson.) HEDBERG & BISER, 111 W. WASHINGTON-ST.

WE HAVE BUYERS FOR

TWO FLATS and BUNGALOWS.

WE GET RESULTS.

LOEB-HAMMEL, 140 S. Dearb.-st. Ran.5757.

WANTED—BARGAINS IN VACANT, SUITable for apts., flats or garage. We are leading agents for several builders; will give quick answer; owners and brokers submit list. Talcott & Platt, 30 N. Dearborn. Central 3040.

CASH BUYERS

for your Chicago property. MEADE & COE, 69 W. Washington.

WANTED — WE GUARANTEE TO SELL your real estate or merchandise anywhere in 5 days; get you cash and price. C. L. Byrens Co., Auctioneers, 145 N. Clark-st.

WANTED—REAL ESTATE FOR READY buyers. No. side residences, 2, 3 and 6 flats. Quick Sale DIRKS, 1166 Diversey-pkwy.

WANTED — HAVE QUICK CASH BUYERS for income flats, stores, etc. Have you to offer? E. R. WOOLF & CO., 79 W. Monroe.

WANTED—TO HEAR FROM OWNERS OF good farms for sale or exchange. O. L. WEIS, Beddick, Ill.

WANTED—IMMEDIATELY; FARM. MRS. M. Roberts, 320 E. Troy, Roodhouse, Ill.

WANTED — S. SIDE HOUSES AND APTS. Have buyers. WARDS, Champion Bldg. Wab. 2244.

WANTED—CLOSE IN ACREAGE OR LARGE group lots. Address O 199, Tribune.

REAL ESTATE FOR EXCHANGE.

Farms and Acres.

655 ACRE FARM, 10 Mi. S.W. LAFAYETTE, Ind., level; 550 cult(vated; corn averages to 80, wheat over 40; four houses, one thoroughly modern; first only mortgage, $43,500; equity worth $90,000. Want English basement, sun parlor apartment, Hyde Park, South or North Shore only. Will assume to $125,000. SHERIDAN, South Raub, Ind.

MONTANA. IRRIGATED FARM.

180 a.; crops of all kinds raised; fine buildings; will exc. clear for improv. or vac.; set mtge. reg.; val. $10,500. Address P 474. Tribune.

WILL EXCHANGE FOR CITY OR SUBURban property, 40 acres Florida land, 10 acres of which is in ten year old orange and grapefruit bearing orchard, in excellent condition, situated 25 miles southwest of Miami; no danger of frosts; all trees selected for best varieties. Address K T 577, Tribune.

WILL EXCHANGE 400 ACRE HIGH CLASS improved farm, 30 miles from Chicago on boulevard, R. R. switch track; fenced and tiled; fine golf grounds; price $145,000. What can you offer? Also smaller farms.

RUEHL & BINGEN, 4752 Madison-st. Ph. Austin 1103.

WANTED—HAVE $25,000 TO $40,000 IN cash and 2 clear 80 acre farms with modern houses, tile silos, up to date barns and equipment. Holstein cattle, etc., to exchange for modern large apt. bldg. Act quick.

NEWTON B. LAUREN & CO., 22 W. Monroe.

360 ACRE HIGHLY IMP. STOCK OR DAIRY farm. Rich soil; 6 hr. Chicago; ¾ mi. r. r. depot; 20 mi. lg. city; state rd. 2 sides; mtg. $23,000. Want clear farm or land for $30,000 equity. Owner. R. Birchard, 927 Eastwood-av., Chicago.

TO EXCHANGE — 5,000 ACRES CLEAR Saskatchewan land, $40 an acre; also $200,000 of farm mtges. for good Chicago building; might put in up to $500,000 in cash for right property. E. B. WOOLF & CO., 79 W. Monroe-st.

TO EXCHANGE— 118 acres, northern Ind., good soil, improvements, for small bldg., vacant or what? $6,000 for 160 acres, 4 miles from Wisconsin line; also high grade Minnesota farm for large bldgs. Might add cash. Address K T 370, Tribune.

TO EXCHANGE—ONE OF THE BEST AND most highly improved gentleman's suburban stock and grain farms in Ill.; bldgs. new and mod. Will consider only well loc. mod. apt. bldg. worth $150,000 equity. BLACK & MEYERS, 1541-43 First Nat. Bank Bldg.

TO EXCHANGE — FOR MERCHANDISE, automobiles, or other property, all or any part high class 80 acres cultivated land six miles from Co. seat Roscommon, Mich. Also 8 acres cutover land near Doniphan, Mo. Address JOS. WEILER, Olney, Illinois.

WANTED—AT ONCE, 40 TO 160 ACRES IN Michigan or Wisconsin in exchange for 10 acres suitable for subdivision purposes near Chicago. Private investment to the direct part of city development. No agents, please. Address K C 580, Tribune.

Houses.

Chicago Clear Business Lot

and cash for 2 story, good location, modern residence, in St. Charles; state terms and price. Address P 398, Tribune.

TO EXCHANGE—8 RM. RESIDENCE AND lot, 50x200, Wilmette; lot N. Side; ripe for 6 flat; $9,850; 2d mtg. paid monthly. Want 2 or 30 flat. E. R. M. McNAIR, 19 S. La Salle-st.

WANTED—VACANT—WHY NOT TRADE for that thing you desire and pay interest? Have ten room house, $1,200 year. Will exchange on equitable basis. Address L L 103, Tribune.

EXCHANGE $5,000 EQUITY IN 5 RM. bungalow at 6141 S. Kimbark-av. for flat. What have you? Address S 393, Tribune.

WILL TRADE NEW 6 ROOM HOUSE FOR farm. Address P 383. Tribune.

Vacant.

ALL IMPROVEMENTS IN.

Have northwest side corner 35x125; streets paved; would like to put same in as first payment on income property, or will exchange for mortgage or contract paper. NEUBERG, 2175 Lincoln-av., corner Belmont. Phone Lake View 8087.

WHAT HAVE YOU TO OFFER IN EXchange for my $25,000 equity in business corner on Two flats and one store, close in, to 12 flat bldgs. considered or residential vacant. Address L H 500, Tribune.

WANTED — SMALL TRACT OF UNIMproved land as part payment on my full and half section line corner, Central-av. Address K S 80. Tribune.

WANTED — SUMMER HOME LOCATION, with or without buildings in exchange for eight lots on Southwest Side. Address K S 59. Tribune.

WANTED — SMALL FARM ANYWHERE east of the Mississippi river for my choice ly located Chicago vacant. Address K S 58. Tribune.

11 LOTS. RIPE. IMP. IN. SELL CHEAP OR trade for flat or bung.; will add cash. Miller & Co

AUTOMOBILES—GASOLINE.

COLE
MICHIGAN AVE. BRANCH
2235 Michigan-av.

DAVIS 7 PASS.
Red Seal Continental Motor. Perfect mechanically. Burned oil paint job $300

CHALMERS TOURING.
6 cyl. 7 pass. Model 35S. Repainted maroon 285

KING 8 BROUGHAM.
4 pass. In A1 mechanical condition. Nearly new tires 250

STUTZ SPORT.
4 pass. with 6 wire wheels and 6 tires. Spares carried on sides. Seat covers 450

COLUMBIA ROADSTER.
Continental Motor, disc wheels, spare tire and complete equipment 450

COLUMBIA TOURING.
Red Seal Continental Motor, wire wheels, spare tires, rear top, repainted maroon 500

PIERCE-ARROW.
5 pass. 6-38. Good tires, fine mechanical condition. Color maroon.. 600

SHERIDAN 5 PASS.
In perfect condition throughout. Has Spanish brown leather upholstery and repainted maroon. A real bargain 600

PAIGE SPORT, 1921.
In fine mechanical condition and repainted; 5 fine 32x4 tires 600

DURANT 1923 TOURING.
With spare tire, disc wheels, and original finish. Has only 3,000 miles and just like new 750

PAIGE 6-66 SEDAN.
7 pass. Refinished dark blue. A handsome, powerful, roomy sedan at a bargain 1,500

COLE TOURING, 1921.
7 pass. with 2 Bifex bumpers, spare tire and complete equipment.. 750

COLE ROADSTER.
Late model with Bifex bumpers, spare and rear, and spare tire. Rebuilt and repainted Liberty blue. Guaranteed same as new 1,250

COLE SPORT SEDAN.
5 pass. rebuilt and repainted Liberty blue. Fine upholstery, seat covers and equipment. Carries new car guarantee 1,600

COLE 6 PASS. SPORT.
1921 with California top. Rebuilt and repainted Liberty blue. Guaranteed 1,250

HAYNES SPORT.
Model 47, 4 pass., 7 perfect condition, nearly new tires, complete equipment; had the very best of care by the owner 800

AT NORTH SIDE BRANCH
6107 Broadway

NATIONAL TOURING.
1919, 7 pass. wire wheels, excellent paint, good tires, bumpers, fine condition. A real bargain 350

COLUMBIA TOURING.
Light six, 5 pass. A sturdy little six in excellent mechanical condition 500

COLE SEDAN.
7 pass., 4 door, perfect mechanically; repainted Liberty blue; Bifex bumpers, visor, automatic windshield cleaner, seat covers; like new 1,500

COLE SPORT SEDAN.
6 pass., with adjustable glass partition back of driver's seat. Has Westinghouse shock absorbers and repainted Liberty blue. Carries same guarantee as new car 1,750

COLE SPORT.
6 pass., with 6 tires, spares mounted on rear, seat covers and complete equipment 800

COLE TOURING.
7 pass., with permanent ten. Ramapo bumper, bumper guards, windshield cleaner, spare tire, complete equipment. Just like new. Price reasonable 1,250

1920 STEPHENS.
6 in A1 condition, excellent paint, fine tires, 2 spare. A wonderful bargain 650

COLE CALIFORNIAN.
6 pass. sport in A1 condition and repainted Liberty blue. Completely equipped. Looks and runs like new $1,250

Phone Calumet 2323
Open Sunday and Every Evening
COLE MOTOR COMPANY

Startling Reduction.
CERTIFIED USED CARS.
SPECIAL EASY PAYMENT PLAN.
Dealers Attention.
BEST OFFER.
BUYS ONE OR ALL OF THE FOLLOWING MODEL 35 REMINGTON CARS. MUST MAKE ROOM FOR ADDITIONAL TRADE-INS ON NEW
HUDSON-ESSEX.
"23—Essex Tour.—2 Demonstrators—like new, fully equipped.
"23—Hudson 4 Sedan: many extras; 3,000 miles.
"23—Essex Coach: refin.; loaded with extras.
"23—Chevrolet Tr.: superior model; like new.
"20—Buick Tour.; little used; many extras.
"21—Essex Road.; new tires; wire wheels; refinished; a beauty.
"21—Buick Tour.; refinished; many extras.
"21—Hudson Sedan; little used; completely equipped.
"21—Moon Tour.; looks and runs like new; extras.
"21—Dodge Tour.; fine cond.; good tires; extras.
"21—Velie Tour.; looks and runs like new.
"21—Lexington Tour.; must see to appreciate.
"22—Columbia Tour.; very snappy; looks new.
Ford Speedster; late model; fast and snappy.
SULLIVAN-MORGAN CO. 3444 MADISON-ST.
HUDSON-ESSEX DEALERS. AUSTIN 1191.

STANDARD BARGAINS

Reo coupe, '23—the opportunity of the day; practically a new car; sold new just two months ago; fully equipped; new car guar. Maxwell sedan, '23, of the latest series; new; every equipment; bumpers, heater, spare tire, lock, motometer, etc. Cleveland sedan, '22, newly refinished, new guar.; new cord tires; cannot be told from new. Nash tour., '21, 5 new tires, mech. perf. Hupp tour., '20, fresh paint, mech. perf.; terms and trades.
STANDARD MOTOR CAR CO.
3301 S. Michigan-av. Open Eve. and Sun.

SPECIAL SALE OF GOOD USED CARS.
Chandler Tour., winter top $475
Buick Roadster 575
Hudson Sedan 1,200
Hudson Tour. 650
Lexington Tour. 350
Oakland Tour. 350
Overland 225
These cars can be had for as low as $50 down.
Englewood Overland Co.,
5939 S. Halsted. West. 8237.

USED CAR SALES.
Winton, 7 pass., $500.
Chevrolet touring, $275.
Essex touring, $725.
Nash, 4 cylinder touring, $475.
Nash, 6 cylinder touring, $500.
Nash, 6 cylinder sedan, $675.
We are making room for our 1924 models and are selling these cars at the above unusually low prices.
STRATTON-KEENAN CO.
4700 Washington-blvd.

Best Buys in Town
'21 Oakland Tour. '21 Ford Sedan.
'21 Ford Tour. '20 Ford Sedan.
'21 Hudson Sport. '20 Ford Tour.
'21 Studebaker Tour. '20 Ford Tour.
'21 Chandler Special-6 Tour. '19 Buick Tour.
Cash or terms. Open Evenings and Sundays.
GARFIELD AUTO SALES, 3415 W. Madison.

WONDERFUL ROAD CAR.
FAMOUS "Six 6" Stearns SILENT Knight, every motor record, economical; MODEL per. 5-pass. touring; only $950 or offer. Rogers Park 6666.

AUTOMOBILES—GASOLINE.

Big Sale of RENEWED Franklin Cars

American Roads Are Not Race Tracks

Imagine a car which does not ask you to slow up for rough roads. A car which does not rattle and bump around when it strikes a rut. A car which will travel roads at 40 miles per hour where other cars beg you to slow down to 20.

Imagine such a car and you have a picture of the way the Franklin will behave for you on any road anywhere. We do not need to tell you that such a car will give you the most comfortable tour—that it will not wear you out, whether driver or passenger.

American roads are not race tracks for smoothness and easy riding. The Franklin car will be, for the speed of a car on the track or in a smooth road race is no gauge of its touring ability. Franklin reaches its speed limit at 50 miles per hour. Yet 10 miles per day it is the actual of any road car built—even those which will do better than 70 miles per hour.

Whatever Your Motoring Needs

A Renewed and Guaranteed Franklin will come up to your requirements. Franklin is the most comfortable car built, regardless of price; is economical to operate, easy to operate; is seemingly SAFE to handle; and has a longer life on the average than any other car selling within $1,000 of its price.

The Franklin Sedan is the ideal winter car—the only one that protects itself as well as its passengers. It has no radiator, uses no water, needs no attention. Your garage need not be heated. You start it from within with anti-freeze radiator compounds. You have no radiator to drain.

Franklin original engineering principles—AIR-COOLING—VALVES-IN-HEAD—LIGHT WEIGHT—FULL ELLIPTIC SPRINGS—FLEXIBLE WOOD FRAME—all have stood the test since 1901—22 years. Does that mean "right" to you? All today's talk about light weight economical cars has yet to produce the equal of Franklin flexibility, spring suspension, safety, and easy handling are not approached.

Watch Franklin Brakes

Franklin offers greater safety. In no other car is Franklin's transmission braking system duplicated. The service brake acts on the "live" axle, where the force is multiplied 39 times, and is delivered to the two rear wheels at the ground. Therefore the Franklin brakes are the safest to apply with maximum force at top speed. They are the most responsive brake efficiency standard from 70% to 150%, according to speed.

A New Standard of Buying

A lot of cars have been bought in the past year, especially at the demonstration, and a big hope for the best. We want people to know what they are buying before they buy. So we have set a demonstration standard that will please you. You'll like the Franklin starting ease, the security you feel when driving, the absence of radiator trouble, be freshness and thrift. The hands of the going, the better, because the Franklin possesses advantages that no other car has, goes when and where others cannot.

Priced Less than You Expect

Come in and see these cars. The prices are less than you would expect. Renewed and Guaranteed Franklins never lose the efficiency of new Franklins. The assortment is wide enough to insure the selection of model and type you prefer. Nearly all are completely refinished. All are guaranteed. Immediate demonstration serves merely to call your attention to distinct Franklin advantages—not to prove them. Daily performance in the hands of owners is doing that.

Closed Cars: $500 and Up
Open Cars: Proportionately Priced

TOUR CAR TAKEN IN TRADE. TERMS IF DESIRED. BALANCE EASY PAYMENTS.

Franklin-Butler Motors
Open Evenings and Sundays.
MAIN STORE:
2251 Michigan-av. Victory 4210.
SHERIDAN-RD. BRANCH:
4020 Sheridan-rd. Edgewater 7510.
SO. EVANSTON BRANCH:
808 Grove-st. Evanston 782.

CADILLAC'S SPECIALS

CADILLAC, TYPE 61 TOURING....$2,350
CADILLAC, TYPE 61 PHAETON....$2,350
CADILLAC, TYPE 61, 5 PASS. COUPE....2,850
CADILLAC, TYPE 61 VICTORIA....$2,750
CADILLAC, TYPE 61, 5 PAS. SEDAN....3,200
CADILLAC, TYPE 61 SUBURBAN....$3,350

The above cars have been reconditioned thoroughly in our own shop and are sold under a new car warranty.
We also have Type 59, 57, 55, 53, and 51 Cadillacs, and many cars of other makes, at attractive prices.

CADILLAC MOTOR CAR CO.,
CHICAGO BRANCH,
2301 Michigan-av. Calumet 4841.
Broadway branch, $1139 Broadway. Evanston branch, 1820 Ridge-av.
Ardmore 1414. Rogers Park 9410.
West Side Branch,
4069 W. Washington-blvd. Mansfield 1000.
Open evenings.

CADILLAC

BUY NOW
Phenomenal Discount.
150—CARS—150
ALL BRAND NEW.
High or Medium Priced.
Open and Closed Models.
Telephone Dearborn 1742, or call at warehouse, 3751 Wentworth-av., open until 9 p. m., including Sunday.

Just Received 2 Carloads
BRAND NEW
Columbia Cars
Tremendous Discount
All models on display at my showroom.
TERMS. TRADE.
EDDIE MEYER,
2427 MICHIGAN-AV. CAL. 6868.
OPEN EVENINGS.

Hudson-Essex Bargains.
1923 7 pass. Hudson sedan.
1923 Hudson coach, demonstrator.
1923 Essex coach, demonstrator.
1923 Hudson coach, demonstrator.
1920 Hudson speedster.
MIDWAY CORPORATION,
HUDSON-ESSEX.
6044 Cottage Grove-av.

BARGAINS DE LUXE.
Two Dorts ..... $100 each
Model 85-6 Overland, perfect cond..... $150
Model 90 Overland, winter inclosures.. 175
DE LUXE MOTOR SALES.
Open Evenings and Sundays.
Wentworth 8356. 1516 W. 63d-st.

Buick. Elgin. Briscoe.
And other light touring cars at $50 up. Come early and pick your bargain; mechanism will be interested. 3230 Mich.-av.

AUTOMOBILES—GASOLINE.

Bird-Sykes
20 YEARS ON MICHIGAN-AV.
2215 Michigan-av.
Paige and Jewett

SPECIAL SALE
16 Real Bargains See Them Today

COLE "8" SEDAN, 1920. Without question of doubt the best Cole Sedan value in Chicago. Has had our thorough mechanical inspection and found to be in excellent condition throughout. Paint is fair, upholstery excellent. Well equipped with Westinghouse shock absorbers, bumpers fore and aft, motometer, etc. All good tires. Truly a bargain. $675. Come in and drive it.

PAIGE 6-44 TOURING CAR, 1921. Rebuilt and repainted (worn-off lay in sand of course is in 100% condition throughout. A particularly easy riding car. Has long, low lines, 119 inch wheelbase, long rear springs (over 5 feet). Powerful light 6 cylinder engine. Completely equipped. Sturdy and dependable. Excellent value at $775. Comes in and drive it.

BUICK "6" 1922-45 TOURING. With 4-HIED-STYLE Full Vision Enclosures. Just been through our shops, gone over mechanically and has been repainted dark Brewster green. Its appearance compares favorably with that of a new car. Cord tires all. Bifiex bumper, seat covers, lock, etc. Worth $900. Today $800. Come in and drive it.

PAIGE 6-44 ROADSTER 1921 ROOMY 2 PASS. It is absolutely first class throughout. Presents a new appearance, having had a burn-off paint job (Burgundy Wine color). Upholstery shows little or no wear. Top excellent. Has 5 very good cord tires, bumpers, etc. Former price, $800. Special, $675. Come in and drive it.

PAIGE SEDAN, 6-55 7 PASS. Car always had good care. Has been through our shops and is mechanically A1. Coach condition excellent. Well equipped. Has Continental engine. A most dependable all year car. Never sold one less than $1,075. Bargain at our price of $975. Come in and drive it.

PAIGE 6-66 BROUGHAM, 5 PASS. COUPE. Has every mark of a 1923 car. Presents a smart appearance with its extra heavy drum nickeled headlamps, radiator and disk wheels. Mechanically in 100% condition. Powerful engine is smooth and vibrationless. Equipment complete: 5 tires, bumper, spotlight, shade, etc. Car ready for instant service. Modern and luxurious. Formerly $1,875, now $1,750.

PAIGE ALL-WEATHER TOURING, 1921 MODEL, 6-66. Fitted with 5 passed wire (Hind-Spoke) Full Fabric plate glass enclosure, which makes it as cozy as a sedan. Visibility 100%. Chassis in splendid mechanical condition. Newly finished in Jap blue. Coach work like new. Has 2 bumpers, motometer, and cowsearn, spotlight, automatic stoplight, transmission lock, sun shade, etc. Regular $1,575 seller at $1,250. Come in and drive it.

CADILLAC "53" TOURING; a real investment in dependable transportation; mechanically good; tires and upholstery good; 5 good tires, etc.; $325. Come in and drive it.

CHEVROLET, 1922. TOURING. Original finish fine; top, upholstery good; 5 good tires, spot and stop lights, etc. Sturdy, dependable car; $275. Come in and drive it.

JEWETT TOURING, 1922; one of the most attractive Jewetts we have offered; painted impressive dark blue color and well equipped with 5 excellent tires, bumper, motometer, automatic windshield cleaner, etc. Mechanically, carries guarantee. Brilliant performing, extremely economical. Sturdy, dependable operation. Bargain, $875. Come in and drive it.

OLDSMOBILE 5 PASSENGER SEDAN, 1921, 4 CYLINDER. A sturdy, economical, roomy 5 passenger enclosed car, rebuilt by us and refinished in royal blue. Upholstery excellent; 5 very good cord tires, cutout. Simplex lock, mirror, sun shade. This complete car will be sold for $675.

Dodge late '22 Touring	$ 650
Auburn 6 Sedan	1,695
Pairo 6-51 Touring cheap	275
Ford Sedan, like new	385
Ford Touring, 1922	185

VERY LIBERAL TERMS.
Open Evenings and Sundays.
CALUMET 6060.
Willard McAllister, Mgr. Used Car Dept.

WILLS Sainte Claire

SEDAN.
Current model, used as a demonstrator only. Driven only a few thousand miles. Has new tires and the paint is equal to new. Will sell at a great discount for quick delivery.

BROUGHAM.
Current model, painted Huron blue. Seats five passengers comfortably. Is in perfect mechanical condition. Will be sold at a large saving over new price.

1922 TOURING.
Newly painted in black and vermillion. Equipped with new tires and is entirely renewed mechanically. Cannot be told from a brand new car.

CADILLAC SEDAN.
Model 57 single letter. This car has been kept in the pink of condition. Has good paint, 6 good tires, silk covers over electrically new upholstery. Seats 7 passengers comfortably. It isn't possible to find a car of its age that looks better or is better mechanically.

CADILLAC TOUR., 1915.
Is a good buy for a knockabout car. Runs good and can be bought cheap.

Wills-Sainte Claire Co. of Ill.,
DAYTON KEITH, PRESIDENT
1631 S. Michigan-blvd. Calumet 6820.

CLEVELAND

1925 Cleveland De Luxe sedan. This popular 6 cylinder car all in first class condition, repainted maroon and black, is as beautiful as a '24 model. It has individual steps and fenders, nickel radiator, velour upholstery—in fact, as classy a 5 passenger car as you can buy. $985.

1922 Cleveland De Luxe touring. Refinished in maroon with nickeled radiator, individual steps and fenders. Mechanically in perfect condition. This cyclone 5 passenger car that looks and runs like new. $750.

1922 Dort business coupe—This car has a reputation as one of the sturdiest 4 cylinder cars built. This is in the finest condition. Just repainted. Those models go very fast when they are as good as this one. $595.

1921 Ford coupe. This is a good little car. 5 tires, bumper, motometer. Ready to run. $300.

1921 Cleveland touring	$400
1922 Maxwell touring	525
1920 Chandler touring	425
1918 Oakland coupe	225

OPEN SUNDAYS.
2246 MICHIGAN-AV. VICTORY 4260.

TOM HAY & SON

CUNNINGHAM

PACKARD—5 passenger four door custom sedan, mounted on Twin Six chassis, refinished, new cord tires; looks like a new car. Specially priced $2,500
LINCOLN—Town Car, late model; Westinghouse equipped; used about 12,000 miles; will make a wonderful car for this winter's use $2,750
LOCOMOBILE—Town Car, Kimball custom body, ready to run; wonderful coach and mechanical condition. Will submit offers to our client.
CUNNINGHAM touring cars, 4 and 6 passenger, in fine roadster. Refinish and recondition new tires, new car guarantee. Present the appearance of a new Cunningham car at a fraction of its cost.
Terms. Trades.
CUNNINGHAM FACTORY BRANCH,
2345 S. Michigan-av.

LOOK HERE!
12 BIG BARGAINS.

'19 Ford Tour.	$95
'20 Buick Tour., 5 pass.	$295
'22 Maxwell Coupe	$475
'23 Ford Tour.	$385
'23 Ford Sedan	$395
'21 Ford Tour.	$275
'19 National Tour.	$250
'21 Maxwell Tour.	$193
'17 Reo Tour.	$95
'20 Dodge Tour.	$325
'18 Oakland Tour.	$125
'22 Maxwell Roadster	$495

4407 W. MADISON. AUSTIN 0995.

DISCONTINUING CHEVROLET

Selling out all used Chevrolets at cost. Nothing over $150. Come prepared to make an offer and make a present. We are the former Chevrolet dealer.
COMMUNITY MOTORS, INC.,
OAKLAND SIX DEALER.
6529 Cottage Grove-av. S. Branch.

1923—6 CYL.
NASH SEDAN.
This car was bought new 6 weeks ago and has only been driven 2,000 miles. Cannot tell it from new car and will sell at big sacrifice. Might arrange terms for responsible purchaser. Phone Glenlake 2859.

A REAL BUY
Chevrolet 1923 sedanette, like new; seat covers and all extras; need cash. Phone Ardmore 2443. 5622 Winthrop-av.

AUTOMOBILES—GASOLINE.

MARMON

Owing to the reduction in prices of new Marmons we have made a corresponding reduction in prices of our entire stock of used cars. Cars were never cheaper. Buy now!

AT MAIN STORE:

MARMON SEDAN, 1920 MODEL. We can recommend this value to any one seeking high class, luxurious transportation reasonably priced. This chassis has been renewed in accordance with our strict standards and is in 100% condition throughout. Entire car has been attractively refinished. Looks new. Completely equipped with seat covers, heater, spotlight, motometer, new cord tires, excellent spare, 5 wire wheels, Hartford shock absorbers, etc. See and drive this car. Priced unusually low for a long time.

MARMON, 1922, TOURING CAR, 7 PASS. This is one of our finest cars and carries our standard guarantee and service. Car is fully equipped; has new tires and has been repainted beautiful Marmon maroon. Quick action will be necessary in order to obtain this late model car.

MARMON, 1921, 2 PASS. SPEEDSTER. It it seldom that we have an opportunity to trade in one of these most desirable cars. This one came to us in exceptionally good condition, as the former owner took excellent care of it. It is painted Canary Yellow and has every equipment on it. Mechanically is in exceptionally good condition, and must be seen to be appreciated. Priced exceptionally low.

NATIONAL "8," 1919, TOURING. People who know the National will tell you it is a dependable motor car. This one is refinished in Rolls-Royce Blue; top and upholstery exceptionally fine, and mechanically in excellent condition; 5 very good tires, motometer, etc. A remarkable value.

CADILLAC VICTORIA COUPE, MODEL 57. 4 PASS. This car is in excellent condition throughout. Has been newly painted and the equipment consists of bumper, seat covers, spare tire, etc. Would make an ideal car for winter. A real bargain.

PEERLESS "8," 1919. TOURING. An exceptionally fine 7 passenger touring car for this price. Mechanically very good; top and upholstery O. K. Tires good. Refinished. Must be seen to be appreciated.

HUPMOBILE 1922 TOURING CAR. This car has been thoroughly overhauled and repainted. In appearance, its appearance is now and the equipment consists of bumper, motometer, wheel lock, nearly new tires, spare tire, etc. Would make an ideal car and guarantee which we give on a new car.

CADILLAC SEDAN, MODEL 55. Here is a 5 passenger enclosed car with 2 extra seats that will make some family an excellent investment. It is newly painted, well equipped and can be depended upon to give steady, reliable service. The price is remarkably low.

HUPMOBILE SEDAN, 1922 MODEL. A roomy 5 passenger that has had little mileage and carefully cared for. Presents a fine appearance. Everything about it is first class, is well equipped, and ready for any kind of driving. Nothing to buy but the license. Get our low price on this one.

MARMON CHICAGO CO.
Open Evenings and Sundays.
Terms if desired. Your car in trade.
2230 S. Michigan-av. Calumet 5800.

At South Side Branch:
840 W. 63D-ST. NORMAL 5501.

DORT, 1920, TOURING, 5 PASS. Good paint, 5 tires. Has the famous Lycoming engine. Would drive highly satisfactory car for a long time.

MAXWELL TOURING, 1920, LIGHT 5 PASS. In good running condition; newly painted and can be put into immediate service. Bargain.

HUPMOBILE, 1922, TOURING, 5 PASS. Just put on our shops and repainted. Has good tires. Carries our guarantee and service. See and drive this car. Easy to operate, low upkeep, most reliable.

HUDSON and ESSEX

1923 Case 5 passenger touring car. Driven only a few hundred miles. Is mechanically perfect and in appearance is identical of a brand new car. Equipped with spotlight, motometer, trunk on rear, and carries also a brand new spare tire. Price $500 off list price.

1922 Hickenbacker touring. In excellent condition both mechanically and in appearance. Equipped with bumpers front and rear, spotlight windshield wiper, motometer and bar, scott gates, rattan seat covers, etc. A bargain at $900.

Velie, 5 passenger sport touring car, late 1922 model; five disteel wheels, with excellent tires, bar radiator cap, motometer, wheel lock, individual stops, etc. Great buy with black fenders. Car is in perfect running condition. Cost $1,375 new. An exceptional bargain at $650.

1922 Hudson coupe. Original paint in excellent condition, and the motor has been thoroughly inspected and tuned up. Beautifully upholstered in deep blue broadcloth. Equipment includes motometer, spotlight, vision mirror, sun visor, and 4 exceedingly fine cord tires that show no wear. Price $1,250.

TERMS OR TRADE.
HUDSON MOTOR CO. of ILL.,
2220 S. Michigan-blvd. Calumet 6000.
Open Evenings and Sunday.

LLOYD-SHANESY CO.

The following cars have been taken in on new Lincoln cars. We are selling at exceptionally low prices and are in excellent condition.

Lincoln coupe, 1921, 4 pass., newly painted dark blue with black hood and fenders, nickel radiator and lamps, motor just rebuilt, has every appearance of a new car; will give first class service. Bargain at $2,450.

Cadillac 59 touring in excellent condition, newly painted dark green, 5 practically new tires, equipped with exhaust heater and a wonderful set of glass winter enclosures, $1,000.

Nash, 1922, 5 pass. touring, newly painted maroon with black fenders and wire wheels. In very fine mechanical condition, $375.

Real Bargains in Fords.

1921 Ford sedans	$300
1921-1922 Ford tours	$125-165
1921-1922 Fordr roadsters	125- 175
1921-1922-1923 Ford tourings	115- 300
Cash or Terms.	Open Eves. and Sunday.

LLOYD-SHANESY CO.,
Authorized Ford Dealers.
Diversey-pkwy. at Sheffield. L. Y. 8000.

1-3 DOWN, BALANCE 10 MO

'22 Marmon tour., fully equipped	$1,150
'19 Marmon tour., fully equipped	500
'22 Hupmobile tour., fully equipped	675
'22 Dodge tour., practically new	600
'21 Hudson sport, very classy	975
'21 Berge sport, everything new	600
'21 Studebaker Special Six tour., like new	550
'19 Cadillac phaeton, like a new car	785
'19 Cadillac phaeton, many extras	575
'21 Nash sport, wire wheels, Kelly cords	525
'22 Special Haynes sport, 4 pass.	850
'21 Dodge tour., needs varnish	375
'21 Dodge sedan, the cleanest and best running Dodge we ever had	675
'21 Ford sedan, disc wheels and other extras	350
'21 Nash coupe, 4 pass., refinished like new	675
50 others, all makes.	

1819 S. STATE-ST.
Terms and trade. Open evenings till 10.

DO YOU WANT A GOOD REBUILT CAR CHEAP
Here is our list:

STUTZ BEARCAT AND TOURING; DODGE ROADSTER AND TOURING; BUICK TOURING AND COUPE; FORD TOURING COUPE AND SEDAN; PIERCE-ARROW TOURING; MAXWELL TOURING; DAVIS DEMO., ETC.

The above cars are all in excellent condition and have been specially priced for quick sale. Come and see them today.
South Park Motor Sales,
DAVIS DISTRIBUTORS.
425 E. 63D-ST. ENG. 4379.

UNUSUAL BARGAINS.
On account of popular demand of new Oakland we are offering some exceptionally good buys at very low figures. Terms or trade.

Ford sedan, like new, late '23	$300
Chevrolet '22 touring	250
Hupp touring	450
Maxwell touring	250
Oakland sedan	450

5714 Broadway. Ardmore 2545.

CLEARANCE SALE.
$50 TO $150 DOWN
ON ANY ONE OF 50 GUARANTEED CARS.
5 DAYS' FREE TRIAL.
330 E. 55TH-ST. 6428 COTTAGE GR.

Save Over $400—Oakland '23
6-44 touring, 7 extras; will sacrifice if sold at once. Went. 0110. Priv. 215 W. 60th.
FOR SALE—TO SETTLE ESTATE; WILL sacrifice 6 cylinder car, excellent condition. Call Vanamann 7048.

AUTOMOBILES—GASOLINE.

5 Bargains AT THE Peerless
FACTORY BRANCH.

PREMIER TOURING CAR. This is a standard 7 passenger job, in beautiful condition throughout. Mechanically it is as near perfect as a car can be. Tires, paint, upholstery, etc., are way above the average. This late model car is being sacrificed for immediate disposal. Price $775.

STUTZ SPORT, 1920. This is a car that cannot be classed as the ordinary used automobile. It is mechanically as near perfect as a car can be. Finished in dark blue and the tires are in exceptionally fine condition. This snappy 4 passenger sport job will undoubtedly be sold to the first person who looks at it because it is an exceptional bargain at our price of $750.

PEERLESS SEDAN, MODEL 56. This very late Series 6 Sedan has been refinished and will carry our standard warranty. We have never offered a car of this type at a price within $500 of what we are offering this one for. We believe that in selling the job at this price we will make a friend of whoever buys it and that it will be the means of selling many more cars for us. In other words, we have put the price low for a purpose. For that reason you will have to act quickly if you come to see this car, like this one that have the appearance of new and that carry our standard warranty. Take advantage of our specially reduced price today of $1,250.

OLDS 8 TOURING CAR, 1921. We would like the opportunity of showing this car to any parties that are interested in buying good reliable, high grade transportation at such a price that you cannot afford to pass it up. It is a high powered, fast, yet light and economical touring car that is ideal for city driving and will perform satisfactorily for many thousands of miles. Tires, paint, and mechanical condition are very good. Do not let the price we have put on this car scare you, as it is not "junk," but is a good, serviceable automobile that is truly worth what we are asking for it. Lots of extra equipment and a real buy at our price of $425.

PEERLESS 8, MODEL 66, SUBURBAN COUPE. This is one of our latest series Peerless 5 passenger 2 door coupes, with the two individual Fullman seats in the front, and is without a doubt the best looking car of its type ever built. Great beauty and in attractive Maroon color. The upholstery looks like it had never been used. The tires are fine, and mechanically it will carry our standard warranty. We have never before had a car of this type to offer, and the demand is great at this time for closed cars. If you have never ridden and driven the new Peerless you have missed a motoring sensation that no other car can give you. This particular one is an exceptional offering and will be sold to the first lucky purchaser at a price that represents over $1,000 off of what it would cost to duplicate this car today. See this smart looking car at once. The price is $2,650.

TERMS AND TRADES.
Peerless Motor Car Co.
OF ILLINOIS.
2423 MICHIGAN-AV. CALUMET 5540.

JORDAN

CADILLAC TYPE 55 TOURING CAR. We do not believe that this type and in this condition has ever been offered for so little money. Top, upholstery and paint are in exceptionally good condition and the motor is as fine as new. It operates wonderfully smooth; has 5 fine tires, spotlight, clock, lock, other extras. Will be sold to the first caller for $900.

CADILLAC TYPE 57 TOURING CAR. The mechanism of this 7 passenger 1917 Cadillac is in condition that we consider good. It has the double lined top, small cowl lights, is equipped with three good tires, etc. To the man looking for mechanical performance, this would make a strong appeal. Priced way below its intrinsic value at $600.

OLDS "4" TOURING 1922 MODEL 5 PASS. A light weight, economical refinished automobile that puts up a new appearance throughout. It is in mechanical condition and should render highly satisfactory service for a long period of time. Equipment is complete, including exceptionally good tires, spare, and extras. We can offer this car at $650.

HAYNES MODEL 45 CHUMMY 4 PASS. 4-DOOR. A snappy, well built, close coupled 5 passenger that will appeal to the most exacting buyer. Entire car is newly and attractively refinished, with wheels to match, and the mechanical condition we consider excellent. Top, upholstery, and tires exceptionally fine. Bumper, motometer, cowl, venilator, etc. $550.

DURANT "4," 1922, TOURING. Like new in every respect, and finish. Driven only 7,700 miles. Cord tires excellent, brand new spare, motometer, transmission lock, stoplights, etc. A real buy at $650.

1-3 Down, 12 Months to Pay.
NO BROKERAGE CHARGES.
CHICAGO MOTOR CAR CO.,
Jordan Distributors.
Open evenings and Sundays.
2250-2252 Michigan-av. Calumet 6078.

PACKARD
AT MAIN STORE.

PACKARD SINGLE SIX 1-38 TOURING 7 PASS. Current model. Run only 5,000 miles. Original finish looks like new. Equipment includes Fuare disc wheels, bumper, extra tire with cover, stop signal, etc. Carries new car guarantee. It is priced at the low figure of $2,400.

CADILLAC 4 PASS. COUPE. In splendid mechanical condition, good tires. It is a very good, and exceptional value at our price of $1,200.

STEARNS-KNIGHT 1923 BROUGHAM 5 PASS. Difficult to distinguish from new car. Cost in excess of $3,600. If you wish to avail yourself of a real chance to get goodness for bargain, this car should appeal to you at $2,300.

WINTON BERLINE 7 PASS. In very good condition. An ideal car for livery and a bargain at $650.

AT EVANSTON BRANCH.
BUICK 1921 TOURING CAR 5 PASS. Fully equipped; in splendid mechanical condition and a wonderful value at $550.

PACKARD MOTOR CAR CO.
OF CHICAGO.
2357 S. Michigan-av. Calumet 7400.
1629 Orrington-av., Evanston. Phone 710.
Milwaukee, Wis., Branch, 35th and Grand.

REO
50 CARS TO SELECT FROM
DODGES, BUICKS, FORDS, REOS, MAXWELLS, STUDEBAKERS, OLDSMOBILES, RICKENBACKERS, ETC.
Prices range from $75 up.
TERMS OR TRADES.
Reo Motor Car Co.,
FACTORY BRANCH,
2451 Michigan-av. Cal. 6052.

CLOSED CARS
Why not be comfortable in any kind of weather?
Late 1922 Overland Sedan, refinished, many extras; looks like new; $550.
1923 Chevrolet Sedan; upholstery, paint, tires and motor in perfect condition; $595.
1922 Oakland 5 Pass. Coupe; just refinish any color desired; all new tires; $875.
1923 Overland touring, newly painted and first class mechanically; $350.
1921 Willys-Knight 4 Pass. Coupe; fully equipped; new paint; $1,075.
Several others to select from; also some good open cars.
Open evenings and Sunday.
OVERLAND MOTOR CO.,
2419 Michigan-av. Victory 3500.

SEPTEMBER CLEARANCE SALE.

1923 Essex coach, nearly new	$975
1923 Case brougham	975
1923 Hudson sport, Cal. top, new	1,075
1923 Buick, roadster, 4 cyl.	775
1923 Jordan 5 pass. touring car	975
1922 Kissel sedan	775
1921 Hudson coupe, Westinghouse shock	675
1921 Dodge sedan, like new	775
1921 Willys Knight sedan	960
1921 Hupmobile touring	475
1921 Hudson sedan	725

ALSO MANY OTHERS.
WEST SIDE AUTO EXCH.,
4610 Washington-blvd. Austin 6373.

WHY PAY MORE?

Liberty 6, 5 pass. touring	$395
Ford, touring, 1923	310
Ford sedan, 1923, like new	450
Buick, touring, 22 sport	775
Maxwell, touring	250
Marion Stutz, winter top	350
Maxwell sedan, 1923	595
Chalmers, 7 pass. coach, rubber	395

All cars in A1 mechanical condition; sold with a 30 day guarantee.
M. & O. Motor sales, 4335 W. Madison.

PEERLESS, JORDAN, WILLYS KNIGHT, OVERLAND.
North Side dealers. GEORGE MARQUETTE MOTOR SALES CO., 2067 Lincoln-av., at Clark. Sheldrake 4800-4801. Open eve.

OAKLAND STOCKBRIDGE, $1,725; CHANDLER Special 6 touring, $1,295. Pierce touring, immaculate; make offer. Metz Master Six, 1922 touring, $150; Chev. tourings, $50 up. 1224 E. 55th-st., rear.

AUTOMOBILES—GASOLINE.

Sweeping Reduction

For SATURDAY and SUNDAY ONLY we will make a $100.00 Bona Fide Reduction on every rebuilt and remodeled car on our floor.

We Will Trade

Our offer of $150.00 or more on your Used Car is still good, and your trade will apply against the first payment. Balance easy terms.

We have special buys in Fords, Chevrolet, Maxwell, Buick, Dodge, Chandler, Oaklands in various models, and many others to pick from.

OAKLAND
MOTOR CAR CO.,
FACTORY BRANCH,
2426 Michigan-av.
Calumet 5310.

20% OFF!
USED CAR
CLEARANCE SALE.
PIERCE-ARROWS AND CARS OF OTHER MAKES.
5 DAYS ONLY, SEPT. 29 TO OCT. 3.

The majority of these cars have been put in first class condition, repainted, and are being sold subject to our usual guarantee. The resale price of these cars has been unusually low, and with the additional 20% off which we are now offering it makes every car in this sale a real bargain.

Ask for a copy of our Used Car Bulletin Listing All Motor Cars and Special Prices During This Sale.

H. PAULMAN & CO.,
2420 S. Michigan-av.,
Chicago. Calumet 5969.

Inventory Sale
Small Payment Down
30 Days' Free Service

FORD TOURING—1922.
Perfect condition, extras, bargain $265
FORD COUPE.
Like new, extras $290
DORT TOURING—1921.
Overhauled, tires like new $250
BUICK TOURING—1923.
5 pass., 6 cyl., run very little, fully equipped ..... Spec. price
CHALMERS COACH DEMO.
Factory guar., fully equipped ..... Special price
CHALMERS TOUR. 7 PASS.
Demo., factory guar...At a big saving
6 MAXWELL TO

AUTOMOBILES—GASOLINE.

CADILLAC—TYPE 59 7 PASSENGER SUBURBAN: this car is in the best of mechanical condition; the tires are first class; it is equipped with front and rear bumpers, stoplight, step plates, and other extras; the upholstery is in unusually good condition; this is a very comfortable car in cold weather, and will be appreciated this coming winter. Price $1,850. HUDSON MOTOR CAR CO., BROADWAY BRANCH, 5139 Broadway. Ardmore 1100. Open evenings.

CADILLAC 4 CYL. SEDAN.

Spec. equip. 1922 Cadillac; radiator and hood wheels cut down, 32x4½ cord tires; Firestone rims, 5 General cord tires 32x4½; Vesta carb. and new Vesta battery. 2414 Drexel-av. Hyde Park 5602.

CADILLAC—COUPE, TYPE 59 1918 in the popular and roomy 4 passenger coupe; finished in a beautiful fleetwood blue with maroon wheels; it is equipped with five new tires, motometer, stoplight, and many other extras. Mechanically A-1; price, $1,600. CADILLAC MOTOR CAR CO., BROADWAY BRANCH, 5139 Broadway. Ardmore 1100. Open evenings.

CADILLAC 1923

5 passenger coupe, 61 model. A1 condition; run a little over 1,000 miles; must sell on account of leaving city; best offer will take. For inspection appointment call Lincoln 5404.

CADILLAC—1918, FOR SALE OR TRADE; good condition; $300. 2524 N. Trade-av. Park-av. Belmont 1187.

CASE—TOUR. DEMO. JUST LIKE NEW. $100 in extras; driven like 1,000 miles. New car guarantee. ROYAL SALES CO., 2830 E. 55th-st.

CASE AR BROUGHAM—4 PASSENGER COUPE 1923, perfect condition; etc. extra equipment. $1,500 cash. Century Motor Co., 2240 S. Michigan-av.

CASE—TOUR. FULLY EQUIPPED; SACRIFICE; $1,000 cash. MOTOR SALES CO., 7210-12 S. Halsted-st.

CHALMERS — 1922 DEMONSTRATOR; in fine condition; low mileage and low price. MAXWELL-CHALMERS SALES CO., 2437 Michigan. Calumet 5820.

CHALMERS—1923, SPORT TOUR, EXTRA tire, tube, 7 bumpers, all equipment, run but 1,200 miles; will sacrifice at $1,150. Morris, 4824 W. Monroe-st.

CHALMERS—5 PASS. TOUR. 1923; CALIFORNIA model; perfect cond.; fully equipped; extras. 6 E. 55th.

CHALMERS—5 PASS.; A1 COND.; BEST trade; rare bars; for cash. Ph. Ken. 2483.

CHALMERS—SIX, A1 CONDITION, 7 PASS. coupe; bargain, $200. Calumet 6068.

CHANDLER—FOR SALE—BY FIRM OR company, late 1923 Metropolitan Sedan. This car was in only 45 days, from showroom to mechanical condition, cannot be distinguished from new car; a wonderful buy, will take small car in trade. On display at 1410 S. Michigan-av. Ask for Mr. Roenneke.

CHANDLER—4 PASS. SPORT; USED CARE fully about one season; 3 new cord tires, practical new; bargain. Western Motor Co., like new top curtains and upholstery excellent; mechanically 100% perfect; sac. $425. Can be arranged terms. 4843 N. Kedzie-av. Phone Albany 7909. Chappel-av., 1st. Hyde Park 2119.

CHANDLER, 1922.

Looks and runs like new; absolutely first class cond.; equipped with bumper, stop light, motometer, parking light, 5 cord tires, 1923 license for quick sale. $1,000. 1028 N. Kedzie-av.

CHANDLER TOURING.

In A1 mechanical condition; California top; good paint; 6 cord tires, 3 of which are new; shock absorbers, etc.; owner leaving city; bargain at $225. Bittersweet 1439.

CHANDLER TOURING

for sale. I am compelled to sell the car, owing to financial difficulties; will consider anything within reason. Gresham 7966.

CHANDLER—1921

Touring, repainted and runs real good; $450. How can you beat that? RENWALL SALES, 3140 Wentworth-av.

CHANDLER—7 PASSENGER; 1ST CLASS mechanical condition; wire wheels, fine bright finish. Exterior, Washington Blvd. at Cottage Grove.

CHANDLER—4 PASS. SPORT, 1921 COUPE; gray; almost new cord tires, $125 in trues; looks and runs great; big bargain at $450. 4236 N. Albany-av. Phone Kenmore 7708.

CHANDLER—1923 ROYAL DISPATCH LIMO; 6 wheels, 6 tires; will sacrifice; cash. 1140 Steiner, 1414. 6754-W. Rochester 0460.

CHANDLER—1923 SPORT. PERFECT CONdition; driven 5,000 miles; sacrifice. Owner, Grossacre, Sheffield 4000.

CHANDLER — COUPE, 1923; LIKE NEW. No reas. offer refused. 4847 Grand-blvd.

CHANDLER — SEDAN, A1 MECH. CONdition; $450. Hyde Park 5172.

CHANDLER—TOUR., 7 PASS.; PAT. 1923; cond.; map. $575. 4614 S. Ashland.

CHANDLER—SEDAN; WANT CASH OR Liberty bonds; A1 cond. 1240 N. Van Buren.

CHANDLER—7 PASS.; A1 COND.; MAKE offer; 3 stealers. 1514 E. 67th-st.

CHEVROLET TOUR.

Former Chevrolet salesman forced to a latest superior model. Mileage less than 1,200. Absolutely new in appearance in one of the best mechanical cars built; equipped with bumper, wheel lock, and extra tire. Priced for quick sale at $325. 1409 Ridge-av. Phone Edgewater 9409.

CHEVROLET—WE HAVE A BRAND NEW Chevrolet touring car which is a regular paint job and $100 worth of extras; bargain at $495; terms; trade. Price $610. Chevrolet roadster, driven 2,000 miles; $425. No trades; but terms if desired. Chevrolet touring, driven 3,000 miles, Michigan-av. 22 E. 35th.

CHEVROLET—1924. THIS NEW SEDAN run 30 miles, is equipped with 6 cord tires, wheel lock, bumper, and extra tire. Cost $642; will sell for $535. Driver over $100 on this popular model for investment. 6745 or Edgewater 2854 for appointment.

CHEVROLET—1923 COUPE. PORTABLE rear seat; used only 2 mo.; fully equipped; runs like new; economical coupe; must sacrifice. Compelled to sell; $525; will arrange time. Dr. Whitwell, 5151 Cottage Grove. Hyde Park 5691.

CHEVROLET—VERY LATE '23; car has appearance of new; has new wheel lock, spotlight, bright finish. Royal sedan. 417 S. Sacramento-blvd.

Chevrolet Touring, 1924.

Run 2,400 miles; $50 of extras; price for immediate sale. Community Motors, 1200 Irving-park-blvd.

CHEVROLET—SEDAN, BABY GRAND, 5 seat, 1921 model, dome lights and 5 tires; heater, upholstering good cost. $425. 4242 Lawndale-av.

CHEVROLET, 1922.

Like new extras; best offer takes it. Drexel 5971.

CHEVROLET — SEDAN; NEW CAR, 3 or only 317 miles; guar.; many extras; cost $750; sell $595. 6 E. 55th.

CHEVROLET—COUPE; RUN ONLY 560 mi.; fully equipped. BODE-MANNING MOTOR SALES CO., 7210-12 S. Halsted-st.

CHEVROLET—1923 TOURING; LIKE NEW; extras; $185, cash or terms. 2560 S. Halsted. Open evenings.

CHEVROLET — 1924 TOURING; BRAND new; private party. Must sacrifice. Kenwood 6606.

CHEVROLET—TOUR., 1922; GOOD COND.; $275; extras. Phone Juniper 6220.

CHEVROLET—SEDAN, 1923; MODEL 490; like new; driven by party. Phone Wentworth 0866.

CHEVROLET—TOUR., 1923; LIKE NEW; $350 cash. 1240 W. Madison.

CHEVROLET—1923 TOURING; LIKE NEW; $100 cash. 1240 W. Madison.

CHEVROLET—1924 TOURING; BRAND new; guar.; fully equipped; bargain

AUTOMOBILES—GASOLINE.

STEARNS COUPELET, 1923 model—Practically new, beautifully and completely equipped; run less than 4,500 miles; owner going away for winter. Can be seen at 3110 Michigan-av. Sunday and Monday. Bargain.

STEARNS-KNIGHT.

1923 Stearns Knight, 6 cyl., 7 pass., sedan.
1923 Stearns Knight, 6 cyl., 7 pass., tour.
1923 Stearns Knight, 6 cyl.—5 pass., tour.
1923 Stearns Knight, 6 cyl., 5 pass., tour.
1922 Stearns Knight, 4 cyl., 5 pass., tour.
1921 Stearns Knight, 4 cyl., 4 pass., sport.
All guar. same as new; most are demonstrators. 4744 Chicago-av.

Stearns-Knight 4 Coupe.

1921, excellent appearance and condition because of low mileage and easy driving on boulevards. Address S 231, Tribune.

1921 STEPHENS $495

5 pass., 6 cyl. Salient Six touring, used very little and has had exceptional care. Reduced from $650. STUDEBAKER SALES CO. OF CHICAGO, 2626 Michigan-av.

STEPHENS SPORT.

Model 24-A; Victoria top, bumpers, mattress, parking lights, extra wheel and tube; must sell at once. Phone Wellington 4845.

STEPHENS—SALIENT 6; 21 SPORT, 5 pass.; carefully used; original finish; 4 almost new cord tires; spot lt. etc. Mech. 100% perfect. Forced to sell; $500; give trade. Mockel, 6540 Kildaresd.-av., Ist. Mid. 1966.

STEPHENS COUPE, 1922.

Driven 4,000 miles; practically new; fully equipped; $750; cash or terms. Open evenings until 10. 2810 West Madison-st.

STEPHENS 6 SALIENT 6 TOURING CAR with extra equipment and in exceptional condition; will take less offer. MR. TREFFLICH, Lake View 7182.

STEPHENS, 1921.

7 pass., Calif. top; best offer takes it. Ph. Eng. 4270.

STEARNS—1921 TOUR., $765; CANNOT BE told from new throughout; fully equipped; owner will give time. Owner's res., 5823 Mich. Vic. 7040.

STUDEBAKER BIG 6 $695

Late model 7 pass. tour., overhauled and refinished in our shop; an exceptional opportunity to buy a high grade car; terms. STUDEBAKER SALES CO. OF CHICAGO, 2626 Michigan.

STUDEBAKER $695

1923 special 6 tour. in A 1 condition; bumpers, disc wheels and extra tire; less than a year on Chicago boulevards; liberal terms. STUDEBAKER SALES CO. OF CHICAGO, SOUTH SIDE BRANCH, 6213 Cottage Grove.

1921 STUDEBAKER $495

Special 6, 5 pass. run about 5,500 miles, good tires, silk curtains and excellent condition; STUDEBAKER SALES CO. OF CHICAGO, 2626 Michigan-av.

1921 Studebaker Sedan $885

6 pass., special 6 sedan, overhauled and refinished like new; guaranteed mechanically perfect; must be sold from owner. STUDEBAKER SALES CO. OF CHICAGO, 2626 Michigan-av.

STUDEBAKER COUPE $595

1921 large county special 6 coupe in exceptional condition; reduced from $900; $715. STUDEBAKER SALES CO. OF CHICAGO, 2626 Michigan-av.

1923 Studebaker Light 6 $745

Latest model 5 pass., used very little; looks and runs like new; disc wheels and extra tire. STUDEBAKER SALES CO. OF CHICAGO.

STUDEBAKER—SEDAN, LT. 6, 1921, $950 or best offer by Monday; owner must drive Ford; motor, body, and upholst. perf.; orig. paint; only nicely used 7,000 mi.; 4 new balloon tires; must sacrifice. 5626 Kenmore, Immediate $700. Bus. ph. Calumet 6-1225, Ir. 2 to 5 Brandon.

STUDEBAKER — LIGHT AND SPECIAL touring cars, thoroughly gone over and repainted; guaranteed; terms. Open evenings. Come early and choose the one you like. Very reasonable terms. AUSTIN MOTOR SALES, 6900 Madison-st. 6900 Washington-blvd. Open eves. and Sunday.

STUDEBAKER SPECIAL 6.

Bought May, 1920; driven only by present owner; perfect condition; summer and winter top; new tires; a dandy. Reduced from $1,000 to $750 for quick sale. Mr. Richards, Calumet 6980.

Studebaker—Big 6 Sedanette.

Really a new car, run 1,500 miles; must be sold by 10 a. m. Monday. Ph. Sunday 10 a. m. to noon. Phone Wabash 6615.

STUDEBAKER—1923 SPEC. 6 TOUR. THIS car is in perfect condition; maroon; 5 new tires; 3 spares; terms or trade. MORRIS-CLARK MOTORS CO., 2635 Milwaukee-av.

STUDEBAKER — LIGHT 6 AI CONDITION; driven 5,000 miles; price only $650; terms; trade. WILLYS KNIGHT - OVERLAND AGENCY, 7440 Stony Island. Open 9 a. m. to 9 p. m. Sundays.

STUDEBAKER SEDAN.

Only driven only; special 6; like new; thoroughly good and dependable; bargain for some one. Ken. 7566.

STUDEBAKER—1921 SPECIAL 6, 5 PASS. tour., $450; excellent condition, 5 good new tires and many extras; must sacrifice June 1. Drexel 6039 or Prairie 2476.

DURANT.

STUDEBAKER—MY LATE MODEL SPECial six 5 pass. touring; must sacrifice $650. Cash or terms. JULE ADLER, Versailles Apts., 4343 Drexel-blvd. Oakland 3200.

STUDEBAKER — TOURING, BY PRIVATE party; all in perfect condition; a bargain at $350. Irene Keyston 0885, 4054 N. Central Park-av.

STUDEBAKER — "23, 5 PASS. TOURING with additional equipment and in fine running condition; terms. MORRIS Rittenhouse 7340.

STUDEBAKER—1923 LIGHT 6, TOURING car; special disc wheels; extras; looks like new; bargain; must sell at once. Phone Oakland 5894.

STUDEBAKER—SPECIAL 6, 5 PASS. REMY lights, starter, tires A1; runs fine; $350 cash or terms; must be sold; see it. C. A. FOX, Studebaker dealer, 4600 Broadway.

STUDEBAKER — BIG 6 TOURING, WITH lots of equipment; carefully driven by owner; will take best offer. MRS. FOX. Diversey 5460.

STUDEBAKER — TOUR., 1922, NEWLY painted; perfect condition; cash or terms. Ivanhoe Corporation, 7516 and Jeffery. Fairfax 4500.

STUDEBAKER—TOUR., 1923, NEWLY painted; perfect condition; cash or terms. Ivanhoe Corporation, 7516 and Jeffery. Fairfax 4500.

AUTOMOBILES—GASOLINE.

WILLYS-KNIGHT, 1924.

Country club sport model, fully equipped, including 5 general card tires that cost me $1125 addition; rear view mirror, trunk bar rails, disc wheels, bumpers, etc.; car has only been driven 1,800 miles; will trade 4 tires new car guarantee; must sacrifice as I am leaving for California. Normal 6341. 6208 Rhodes-av.

WILLYS-KNIGHT.

All models on display; immediate delivery; liberal allowance on used cars; terms to suit you. Open evenings until 10. Phone Van Buren 8280.

GAYNOR & McCORMICK, 2810 W. MADISON.

Willys-Knight Sedan

4 door, specially equipped with seat covers, nickel radiator, lamps, etc. This car is like new and carries a

NEW CAR GUARANTEE.

KULLBERGER, 6238 Stony Island-av. Hyde Park 4881.

Willys Knight Limousine, $395

7 pass., cyl. will make ideal taxicab. STUDEBAKER SALES CO. OF CHICAGO, 2626 Michigan-av.

Willys-Knight Coupe Sedan.

Driven less than 1,000 miles; carries new car guar. and service. Sell at a big reduction. Take car in trade. Open Sunday until 10. Call Sunday. 2810 West Madison-st.

WINTON—TOURING, 1920, NEWLY PAINTed; 4 new cord tires; will trade for smaller car or truck; offer. 1368 W. 79th-st.

WINTON—TOURING, WOULD MAKE GOOD low truck. $175. 845 N. Waller-av.

WINTON—PHAETON, "23; DRIVEN 12,000 mi. Owner, 1200 Park-av. O.P.6523.

New 1923 Lincoln Sedan.

25 per cent discount.
Sterling type, 7 pass., body by Judkins; finished in beautiful cobalt blue; upholstered in whipcord; spare tire, bumper, etc.; driven 100 mi. as demonstrator. FRANTZ, 449 E. 44th-st. Atlantic 0587.

16 VALVE WHITE,

4 pass., fully equipped Westinghouse shock absorbers; 5 new tires; best buy in city. Lincoln 4676.

AUTOMOBILES—ELECTRIC.

FOR SALE—DETROIT ELECTRIC AND LINcoln closed car; looks and runs practically new; car and charger can be had for $250. Don't overlook this.
LOGAN SQUARE MOTOR CAR CO.,
2488 Milwaukee-av.

FOR SALE—ELEGANT 5 P. DBL. DRIVE Detroit; just repainted; practically good as new; has new batteries and will sell on account removal will sell at a bargain. Address E T 580, Tribune.

FOR SALE—DETROIT DOUBLE DRIVE electric automobile and charging outfit; new batteries and paint. If interested call Rogers Park 1569. Price $1,300. 1400 Sherwin-av.

MILBURN ELECTRIC — WILL SACRIFICE; late model; 1st class condition; battery and tires almost new. A. APPEL, 4537 Drexel-blvd. Atlantic 1600.

ELECTRIC CARS AT HALF VALUE—OVERhauled and painted; look like new.
FASHION AUTOMOBILE STATION,
746 E. 51st-st. Oakland 1316.

FOR SALE—ELECTRIC CAR, GOOD BAT. Series 2 motor; in good condition; price $150. Can be seen at 4454 Broadway. Phone Edgewater 4319.

AUTOMOBILES WANTED.

WOULD PURCHASE FOR CASH 5 PASsenger coupe; may not be older than 1922 model; must be in good condition. Write Pierce-Arrow, Packard, Lincoln or Cadillac would interest me; must not cost over $2,000. Address, letter, Bauman, 1009 Humboldt-av., Milwaukee, Wis.

CASH—100—FORDS

Or Up First.
WE PAY MORE.
Drive 9 1450 S Michigan.
Phone Calumet 0088

$500 CASH.

Will pay $500 cash for a sedan in first class condition. Must be in good shape. If your car suits. No Fords considered. 2213 W. Jackson-blvd. Seeley 4816.

HIGHEST CASH PRICES PAID FOR JUNK. wrecked or used cars. We sell replacements for any car.
SCHLAWSKY & CO.,
1015 S. STATE-ST. CALUMET 7315.

WANT TO BUY DODGE, 1923, RECENT Hup, or other well known car from original owner; will pay highest price. Address K T 543, Tribune.

WANTED—AUTOMOBILES, ANY TYPE, IN first class running condition; in exchange for eight unimproved lots on Southwest Side. Address K S 55, Tribune.

WANTED—100 CARS, ALL MAKES; LATE models only. Bring car, get cash; home cash. 2810 W. Madison. Kedzie 8181.

YOUR CAR SOLD ON 5% COMMISSION; no charge for storage or repairs. MARTIN MOTOR SALES, 2626 Michigan-av.

CARS BOUGHT IN ANY CONDITION—JUNK used or wrecked. Parts for all cars. Illinois Auto Parts, 2135 S. State. Vic. 8100.

WANTED—ALL MAKES; WILL PAY spot cash. Drive to 6104 Cottage Grove or phone Doorchester 5100 or 5120.

FORD 1921 TOUR CAR BODY; MUST BE in good condition. $100. Lincoln 4676.

CASH FOR USED CARS—WRECKS OR JUNK. Modern Auto Pts., 1702 Wab. Cal. 0230.

WANTED—CHEAP AUTO AS IST PAYT. ON new 6 cyl. car. Address K T 544, Tribune.

WANTED—50 AUTOS; BRING CAR, GET cash. 5811 S. Halsted. Wentworth 2727.

WANTED—LIGHT COUPE THAT $300 CASH will buy. 9711 Ellis-av. Ir. 6 to 8.

WANTED—LATE MODEL CLOSED CARS, for cash. 3415 Madison-st.

WILL PAY $900 CASH FOR '23 COLUMBIA six sedan. Address K T 576, Tribune.

BEST FRANKLIN SEDAN $750 CASH WILL buy. Address O 258, Tribune.

CARS BOUGHT. ANY COND.; USED FOR junk. Schaefer Auto Parts. Victory 2476.

AUTOMOBILE LOANS.

YOURS FOR THE ASKING.

Money loaned on your car in 10 minutes. Any reasons for money most gladly confidential. Store or drive. Very reasonable rates.
NO RED TAPE.

STAR AUTO SALES,
1328-30 S. Michigan-av., 2d fl.
Calumet 1021-1374. Open till 8 p. m.

Equitable Finance Co.

RELIABLE
AUTOMOBILE BANKERS.
Lowest interest rates, with confidential and efficient service.
STARLETT W. OIL BUILDING.
916 S. Michigan-av. Phone Wabash 1722

CASH ADVANCED

on your car while you wait; store or drive your car; reasonable rates. PARAMOUNT AUTO EXCHANGE, 3427 S. Michigan. Calumet 6867. 4054 W. Madison. Mansfield 2052.

MONEY

Advanced on your car while you drive. Notes replaced. Purchases financed.
NATIONAL FINANCE CO.
155 N. Clark. Tel. Central 3232

Commercial Guaranty Co.

$200 costs you $36.75 for 6 months. Other amounts in proportion. Lowest rate. Loans on automobiles.
Room 636, 11 S. La Salle. Tel. State 7353.

MAXINE FINANCE CORP.,

2800 Mich.-av. Calumet 0062
Advance money on your car while you drive. Purchasers financed. Confidential.

Consolidated Finance Corp.

Money loaned on your car; easy terms. Open evenings by appointment.
1108 Lytton Bldg. Sunnyside 4527.

NELSON BROS.,

6310 Broadway. Sheridrake 8000.
Advance money on your car while you drive. Purchasers financed. Confidential.

MONEY LOANED ON YOUR CAR—PAY back to suit your convenience.
Automobile Storage Co., 1140 Conway Bldg., Clark and Washington-sts. Franklin 3524.

MONEY LOANED ON YOUR CAR WHILE you drive. AUTOMOBILE INVESTMENT CO., Room 469, 175 W. Jackson. Harr. 7901.

MOTORCYCLES AND BICYCLES.

1924 HARLEY-DAVIDSON

with its new motor, Aimlite system and easy riding qualities is the greatest improvement in years; motorcycle riding is the world's greatest pleasure and sport on wheels and is the most economical. Come in or call us for a demonstration; also ask us about our easy pay plan.
C. H. LANG, 1704 S. Michigan-av.

BICYCLES—1924 MODELS — BICYCLES — Come to the factory, and buy 1924 models at factory prices; we have all the latest models and velocipedes; 20 days' free trial on every bicycle; easy payments if desired. INDIAN MOTOCYCLE COMPANY, Washington and Canal.

INDIAN CHIEF—'24 IS WITH OBSERV ers the finest 1923 model. Like new; runs only 3,000 miles; many extras; cheap. Apply Sun. all day. 6500 Roosevelt-rd. Oak Park.

1924 HENDERSON AND EXCELSIOR Used Motorcycles, Side Cars, Johnson Motor Wheels. Bicycle repairing.
EDWARDS & CRIPE, 2-358 Michigan-av.

ACE AND CLEVELAND MOTORCYCLES; others $20 up. Motor wheels, E-Z terms. American Motorcycle Co., 1947 S. Michigan, Chicago.

HENDERSON, 1919 MODEL, GONE ONLY 6,500 mile; first class run. cond.; bargain at $125. Call Sheldrake 2961.

HARLEY DAVIDSON—1920 COMPLETE RE newly overhauled and repainted; ride away $75 or near offer. Kenwood 7429.

BICYCLES—GIRLS', SMALL BOYS', $10; nearly $7.50 up. Open 8 P. M. Wells, 1002 S. Robey-st.

SARDOW, 3½ TON TRUCK, STAKE BODY. $675.

FORD TRUCK, 1½ TON, STAKE BODY. Marmon 34. Calumet 6256. Ellis.

FORD TRUCK, STAKE, EXPRESS, PANEL; grocery, butcher's, Pub. mtg. foreclosure; like new; $1; price near payments. 3043 N. Keeler-av. 2411 Milwaukee-av.

WANTED—TO BUY—FOR CASH, STRICTLY guaranteed, used 1½ ton truck. Address L. O 116, Tribune.

FOR SALE—2 TRUCKS WITH STDY. HAULing; will sell separate as owner must drive. Call Albany 8562.

REO SPEED WAGON—IN AI COND. OWNED by mechanic; cheap. S. ROSENBERG, 3900 Greenwood-av. Kel. 0397.

WANTED—TRUCK FOR MY TOURING car and cash. Ask to see MR. SPENAR'S car, 2134 S. Ashland-av.

WANTED—TRUCK OR TOUR. CAR AND cash. Ask to see MR. SPENAR'S car, 2134 Ashland-av.

FOR SALE—FORD 1 TON TRUCK, STAKE body; in first class condition. Price $375. J. F. VERA, 2819 N. Kildare-av.

FORD '21 1 TON TRUCK, PANEL BODY; mechanically in excellent condition; bargain $375. 1618 Devon. Sheldrake 4300.

GRAMM-BERNSTEIN—3 TON STEEL DUMP. A-1 condition; best offer takes it. 1234 E. 46th-st., rear.

ONEIDA—3½ TON HIGH STAKE; ONEIDA 3 ton stake; Brockway 1½ ton high stake; bargains. 1234 E. 46th-st., rear.

WANTED—3½ OR 5 TRUCK WITH OR without van body. State cash price, full description. Pantaffice Box 214, Kankakee.

INTERNATIONAL TRUCK, 1½ TON, STAKE body, late model; will sell for best offer. 2424 Ogden-av.

FORD—LIGHT DELIVERY TRUCK; SELF starter; panel body; good cond.; $140. 2312 S. Cicero-av.

VELIE—1923, 1½-2 TON TRUCK; 4 MOS. old; commission body; 21 cond.; bary. 2131 S. Lake-st. West 3533.

FORD LIGHT DELIVERY — 1922 PANEL body; mech. perf.; $100. 4430 Madison.

FORD—PANELED BODY; PERFECT CONdition; $125. 3 E. Walton-pl. Whitehall 8.

PACKARD—3 TON CHAIN DUMP CHEAP. 148 W. Huron-st. Superior 5570.

FORD 1 TON TRUCK, SLIGHTLY USED; price $250. Address K T 564, Tribune.

1½ TON LITTLE GIANT MOTOR TRUCK—50% off. New. 1201 W. Lake-st.

FORD PANEL, GOOD CONDITION; BARgain; $80. Anderson, Pk. Wentworth 3140.

FORD TRUCK, 1 TON, PANEL BODY, 1922; $225. 1927 S. 61st-ct. Cicero.

DODGE—SCREENED SIDE TRUCK; JUST like new; make offer. 1314 E. 67th.

AUTOMOBILES TO EXCHANGE.

STUDEBAKER—SPL. 6, BADGER TOP, NEW cord tires, value $600, for local real estate. Address P 245, Tribune.

AUTO CREDITS FOR SALE.

WILL SACRIFICE $600 CREDIT ON NEW Willys-Knight. Reg. Pt. 9060.

MOTOR TRUCKS.

PACKARD

DIAMOND "T" 2 TON SHORT CHASSIS. Motor and chassis repaired and in excellent condition; radiator guard; Mono-twin U. S. tires rear; high size tires front; good cab; lighting equipment. Can be used for tractor purposes. $900.

SANDOW, 1¼ TON, Box body; cab, tires, etc. good; mechanically O. K. $650.

OLDS "ECONOMY" CHASSIS. Electric lights, generator and starter complete; excellent condition; good pneumatics; light, fast, snappy job. $650.

DIAMOND "T" 1¼ TON TRUCK. Good express body and cab; mechanical condition very good. A snap at $500.

PACKARD 5 TON CHAIN DRIVE. Dump body and hoist. Very good mechanically; good tires. $1,250.

AUTOCAR 2 TON TRUCK CHASSIS. Has good cone; good mechanical condition; pneumatic tires good. $600.

PACKARD MODEL "F" 6 TON. Steel dump body and cab; Woods underbody hoist; thoroughly overhauled; rebuilt motor; tires like new; excellent value; $5,500.

PACKARD MOTOR CAR CO.
OF CHICAGO.
Liberal Terms. Open Sundays.
206 W. 37th-st. Boulevard 6100.

STEWART

REPUBLIC, 1½ to 2 ton with Chicago stake body and top. Newly painted and equipped with new tires. Bargain.

REO with panel body and is good running condition. Specially priced for quick sale.

REPUBLIC 1 to 1½ ton with express body and cab. Newly painted and equipped with good tires. All a very attractive price.

ACASON 1½ to 2 ton with coal dump body and hydraulic hoist. All condition and specially priced.

REO open express body and cab. Priced exceptionally low.

COMMERCE 1 to 1½ ton with panel body. Refinished and equipped with 30x3 tires. Bargain.

FORD PANELS. We have a number of these priced from $100 up.

STEWART'S. Several factory rebuilt trucks at exceptionally low prices.

IF YOU ARE IN THE MARKET FOR A USED TRUCK IT WILL PAY YOU TO INSPECT OUR LINE BEFORE PURCHASING ELSEWHERE.

Stewart Motor Truck Co.,
FACTORY BRANCH.
3028 S. WABASH-AV. CAL. 3050.
OPEN SUNDAY.

MACK

Dump Truck Bargains

5 TON WHITE $1,850
5 TON WHITE 2,200
5 TON PACKARD 2,700
7 TON WINTHER 900
7 TON WINTHER 1,800

LIBERAL TERMS.

MACK USED TRUCK DEPT.
1810 MICHIGAN-AV. CAL. 5412.

Reo Speed Wagons

We have a complete line of SPEED WAGONS with express, stake, canopy and panel bodies, completely rebuilt, newly painted, equipped with new cord tires and guaranteed. Specially priced. Very liberal terms if desired.

REO MOTOR CAR CO.,
FACTORY BRANCH.
2451 MICHIGAN-AV. CAL. 6052.

FOR SALE—TO REDUCE INVENTORY THE following truck bodies: 3 stake, 12x6x6, 4 in. panel, with tarpaulin rack; 1 stake, 12x6x6, 13 in. panel, 18 in. tailgate, solid front wall, tarpaulin rack; 2 stake, 8½x54x5, 16 in. panel, 16 in. tailgate, solid front wall, tarpaulin rack, 1 stake, 13x6x6, 18 in. panel, solid front wall, tarpaulin rack; 1 express, 8½x54, 14 in. panel; 7 in. wing; 1 express, 12x6, 24 in. panel, 8 in. wing. Apply 3730 Elston-av.

FORD TON TRUCKS.

1921 Ford, Panel ..... $ 90
1921 Ford, Express 100
1921 Ford, Chas. and cab 100
1922 Ford light delivery, canopy, all 185

CALLAHAN TRADING MOTOR CORP.,
2443 S. Michigan-av. Victory 6700.

WHITE 1½ TON

With large stake body and equipped with good tires. Excellent mechanical condition. A bargain.

STEWART MOTOR TRUCK CO.
Factory Branch.
3028 S. Wabash-av. Calumet 3050.

BANKER'S SALE—
Popular make of heavy duty trucks, brand new, and must be sold at once to settle owner's cost. No reasonable offer refused. Cash or trade. Call MR. BANKS, Calumet 0106 or Calumet 3002 after 5 P. M. and Sundays. Can be seen at 2214 S. Michigan.

REO SPEEDWAGON, PANEL BODY ..$525
1½-2 ton brand new Chevrolet T, chassis 300
Chevrolet ton truck, open exp. body 300
Chevrolet light del'y, panel body 3495

Call Monday 2633 Michigan-av. 2d floor.

FOR SALE—ONE TON NASH TRUCK WITH special heavy constructed body. First class condition; excellent tires. Exactly suited for light hauling and express use. A real bargain. For full details phone VINcols Auto Parts, 2135 S. State. Vic. 8100.

WE HANDLE ALL MAKES; WILL PAY spot cash. Drive to 6104 Cottage Grove or phone Doorchester 5100 or 5120.

FORD 1921 TOUR CAR BODY; MUST BE in good condition. $100. Lincoln 4676.

CASH FOR USED CARS—WRECKS OR JUNK. Modern Auto Pts., 1702 Wab. Cal. 0230.

WANTED—CHEAP AUTO AS 1ST PAYT. ON new 6 cyl. car. Address K T 544, Tribune.

WANTED—50 AUTOS; BRING CAR, GET cash. 5811 S. Halsted. Wentworth 2727.

WANTED—LIGHT COUPE THAT $300 CASH will buy. 9711 Ellis-av. Ir. 6 to 8.

WANTED—LATE MODEL CLOSED CARS, for cash. 3415 Madison-st.

WILL PAY $900 CASH FOR '23 COLUMBIA six sedan. Address K T 576, Tribune.

BEST FRANKLIN SEDAN $750 CASH WILL buy. Address O 258, Tribune.

CARS BOUGHT. ANY COND.; USED FOR junk. Schaefer Auto Parts. Victory 2476.

AUTOMOBILE LOANS.

YOURS FOR THE ASKING.

Money loaned on your car in 10 minutes. Any reasons for money most gladly confidential. Store or drive. Very reasonable rates.
NO RED TAPE.

STAR AUTO SALES,
1328-30 S. Michigan-av., 2d fl.
Calumet 1021-1374. Open till 8 p. m.

Equitable Finance Co.

RELIABLE
AUTOMOBILE BANKERS.
Lowest interest rates, with confidential and efficient service.
STARLETT W. OIL BUILDING.
916 S. Michigan-av. Phone Wabash 1722

CASH ADVANCED

on your car while you wait; store or drive your car; reasonable rates. PARAMOUNT AUTO EXCHANGE, 3427 S. Michigan. Calumet 6867. 4054 W. Madison. Mansfield 2052.

MONEY

Advanced on your car while you drive. Notes replaced. Purchases financed.
NATIONAL FINANCE CO.
155 N. Clark. Tel. Central 3232

Commercial Guaranty Co.

$200 costs you $36.75 for 6 months. Other amounts in proportion. Lowest rate. Loans on automobiles.
Room 636, 11 S. La Salle. Tel. State 7353.

MAXINE FINANCE CORP.,

2800 Mich.-av. Calumet 0062
Advance money on your car while you drive. Purchasers financed. Confidential.

Consolidated Finance Corp.

Money loaned on your car; easy terms. Open evenings by appointment.
1108 Lytton Bldg. Sunnyside 4527.

NELSON BROS.,

6310 Broadway. Sheridrake 8000.
Advance money on your car while you drive. Purchasers financed. Confidential.

MONEY LOANED ON YOUR CAR—PAY back to suit your convenience.
Automobile Storage Co., 1140 Conway Bldg., Clark and Washington-sts. Franklin 3524.

MONEY LOANED ON YOUR CAR WHILE you drive. AUTOMOBILE INVESTMENT CO., Room 469, 175 W. Jackson. Harr. 7901.

MOTORCYCLES AND BICYCLES.

1924 HARLEY-DAVIDSON

with its new motor, Aimlite system and easy riding qualities is the greatest improvement in years; motorcycle riding is the world's greatest pleasure and sport on wheels and is the most economical. Come in or call us for a demonstration; also ask us about our easy pay plan.
C. H. LANG, 1704 S. Michigan-av.

BICYCLES—1924 MODELS — BICYCLES — Come to the factory, and buy 1924 models at factory prices; we have all the latest models and velocipedes; 20 days' free trial on every bicycle; easy payments if desired. INDIAN MOTOCYCLE COMPANY, Washington and Canal.

INDIAN CHIEF—'24 IS WITH OBSERV ers the finest 1923 model. Like new; runs only 3,000 miles; many extras; cheap. Apply Sun. all day. 6500 Roosevelt-rd. Oak Park.

1924 HENDERSON AND EXCELSIOR Used Motorcycles, Side Cars, Johnson Motor Wheels. Bicycle repairing.
EDWARDS & CRIPE, 2-358 Michigan-av.

ACE AND CLEVELAND MOTORCYCLES; others $20 up. Motor wheels, E-Z terms. American Motorcycle Co., 1947 S. Michigan, Chicago.

HENDERSON, 1919 MODEL, GONE ONLY 6,500 mile; first class run. cond.; bargain at $125. Call Sheldrake 2961.

HARLEY DAVIDSON—1920 COMPLETE RE newly overhauled and repainted; ride away $75 or near offer. Kenwood 7429.

BICYCLES—GIRLS', SMALL BOYS', $10; nearly $7.50 up. Open 8 P. M. Wells, 1002 S. Robey-st.

SARDOW, 3½ TON TRUCK, STAKE BODY. $675.

FORD TRUCKS, STAKE, EXPRESS, PANEL; grocery, butcher's, Pub. mtg. foreclosure; like new; $1; price near payments. 3043 N. Keeler-av. 2411 Milwaukee-av.

WANTED—TO BUY—FOR CASH, STRICTLY guaranteed, used 1½ ton truck. Address L. O 116, Tribune.

FOR SALE—2 TRUCKS WITH STDY. HAULing; will sell separate as owner must drive. Call Albany 8562.

REO SPEED WAGON—IN AI COND. OWNED by mechanic; cheap. S. ROSENBERG, 3900 Greenwood-av. Kel. 0397.

WANTED—TRUCK FOR MY TOURING car and cash. Ask to see MR. SPENAR'S car, 2134 S. Ashland-av.

WANTED—TRUCK OR TOUR. CAR AND cash. Ask to see MR. SPENAR'S car, 2134 Ashland-av.

FOR SALE—FORD 1 TON TRUCK, STAKE body; in first class condition. Price $375. J. F. VERA, 2819 N. Kildare-av.

FORD '21 1 TON TRUCK, PANEL BODY; mechanically in excellent condition; bargain $375. 1618 Devon. Sheldrake 4300.

GRAMM-BERNSTEIN—3 TON STEEL DUMP. A-1 condition; best offer takes it. 1234 E. 46th-st., rear.

ONEIDA—3½ TON HIGH STAKE; ONEIDA 3 ton stake; Brockway 1½ ton high stake; bargains. 1234 E. 46th-st., rear.

WANTED—3½ OR 5 TRUCK WITH OR without van body. State cash price, full description. Pantaffice Box 214, Kankakee.

INTERNATIONAL TRUCK, 1½ TON, STAKE body, late model; will sell for best offer. 2424 Ogden-av.

FORD—LIGHT DELIVERY TRUCK; SELF starter; panel body; good cond.; $140. 2312 S. Cicero-av.

VELIE—1923, 1½-2 TON TRUCK; 4 MOS. old; commission body; 21 cond.; bary. 2131 S. Lake-st. West 3533.

FORD LIGHT DELIVERY — 1922 PANEL body; mech. perf.; $100. 4430 Madison.

FORD—PANELED BODY; PERFECT CONdition; $125. 3 E. Walton-pl. Whitehall 8.

PACKARD—3 TON CHAIN DUMP CHEAP. 148 W. Huron-st. Superior 5570.

FORD 1 TON TRUCK, SLIGHTLY USED; price $250. Address K T 564, Tribune.

1½ TON LITTLE GIANT MOTOR TRUCK—50% off. New. 1201 W. Lake-st.

FORD PANEL, GOOD CONDITION; BARgain; $80. Anderson, Pk. Wentworth 3140.

FORD TRUCK, 1 TON, PANEL BODY, 1922; $225. 1927 S. 61st-ct. Cicero.

DODGE—SCREENED SIDE TRUCK; JUST like new; make offer. 1314 E. 67th.

AUTOMOBILES TO EXCHANGE.

STUDEBAKER—SPL. 6, BADGER TOP, NEW cord tires, value $600, for local real estate. Address P 245, Tribune.

AUTO CREDITS FOR SALE.

WILL SACRIFICE $600 CREDIT ON NEW Willys-Knight. Reg. Pt. 9060.

GARAGES—FOR SALE AND TO RENT

GARAGES
SPECIAL OFFER

$99.00 AND UP

Comes in sections; bolts together. Erect it yourself. A Saturday afternoon pastime. We'll arrange for delivery and erection if you wish. Guaranteed permanent and weatherfast. Made of 12S inch clear drop siding. Roof guaranteed 15 years. Painted one coat. All hardware included; twenty other designs and sizes. Wood or steel.

Easy Payments—$9.00 and up

Open 8 a. m. to 4:45 p. m.; Saturday, 4 p. m. Call, write or phone for FREE book of Simplex Sectional Garages and Summer Cottages, No. 2948. Phone Kedzie 2500. Come and see us.

FULL SIZE GARAGE ON DISPLAY.
See Best Sliding Door—None Like It.

Sears, Roebuck and Co.,
Chicago, Ill.
Arlington-st. at Central Park-av.

TO RENT — ENTIRE BLDG. AT 6608-16 Stony Island-av., 2 large automobile salesrooms and garage in rear. Property overlooks Stony Island-av. and also Marquette-blvd. Close to the intersection of 67th and Stony Island.

FRANK H. LANG & SON,
40 N. DEARBORN-ST. RANDOLPH 7630.
BRANCH, 1516 E. 67TH-ST. MIDWAY 6000.

GARAGES & BUNGALOWS.

Any size, frame, stucco, brick, or cement block garages, built on your premises for $155 and up. Bungalows, $385 and up. B. O. GUNDERSON & CO., Suite 412 Standard Trust Bldg., 105 W. Monroe-st. Dearborn 6505. Branch office and yard, 6214 Norwood Park-av.

2 CAR GARAGE, BUILT BY EXPERTS ON your lot, of new lumber; extra strong foundation; 3 windows; service door, bin roof; fancy sidings for walls; good roofing; best workmanship, 10x16, $200; 12x18, $265; 10x18, $240; 10x20, $280; easy payments if desired. Open eve. till 9 p. m., Sundays till 1 p. m. See garage on display at 8425 Stewart-av. Sat. 8378. Brand Co.

A GARAGE COMPLETE—SAVE 1-3.

10x16 ..... $80 | 18x18 ..... $135
12x15 ..... 95 | 18x20 150

including new lumber, roofing, doors, sash. Kalk Lumber Co., 59th and Hoyne. Prospect 1241. Open daily to 6 p. m., Sun. a. m.

GARAGES—BUILT COMPLETE. NEW LUMber, roofing, paint, hdw., cement, fir drain; car garage, nothing down, $11.75 per mo.; 2 car garage, nothing down, $19.50 per mo.; no interest on deferred pymts. Norman Const. Co., Inc., 711 S. Dearborn. Wab. 6701; GUARANTEED, SUBSTANTIAL GARAGES—Best for the money. Get our catalogue.

GUARANTY GARAGE CO.,
38 S. Dearborn. Randolph 4367.

GARAGES BUILT ON YOUR LOT. SOLD with a guarantee; cash or easy payments. Send for catalogue.
G. E. BRADBURY & CO.,
140 S. Dearborn-st. Central 5105.

GARAGE—GREEN COMPOSITE. HAWTHORNE race track; used as hot dog stand; month old; price $100; original cost $220. Owner at 3236 52d-ct. Berwyn 1.

GARAGES BUILT AND TO RENT.

Sand for catalogue.
C. S. BOHRBECK,
2241 Seminary-av.

DEMONSTRATING TIRES SLIGHTLY USED. $3.50 and up; 30x3 to 35x5. LARRY TIRE CO., 1804 S. Wabash. Calumet 0750.

PRINTING, ENGRAVING, BINDING.

QUICK PRINTING — BUSINESS CARDS, $2.50 thousand, delivered. Letterheads, envelopes, statements, etc., at equal low prices. Order today. Delivered tomorrow. For rush work call Monroe 0302. Mission Print Shop, 519 N. Halsted, Chicago.

ANTENTIC WRITING OF VISITING CARDS, wedding announcements, poems, etc. J. J. CHALUP, 8. 1705, 5 S. Wabash-av.

MACHINERY AND TOOLS.

MACHINERY BARGAINS

10 No. 60 Heald Cylinder Grinders, suitable for grinding 6 cylinder blocks. Condition good. $800 each.

5 6x32 Norton plain external grinders, complete with countershafts. $500 each.

2 21 in. x 10 ft. Le Blond heavy duty line bearing lathes. $400 each.

2 21 in. x 10 ft. Le Blond heavy duty pin lathes. $800 each.

Can be inspected at plant of Continental Motors Corporation, Detroit, Michigan. Write attention Mr. Andrews.

WRECKING

Aetna Powder Plant
One-half Mile East of Gary, Indiana, on Dunes Highway.

For Sale—All machinery and equipment at extraordinarily low prices, including Heine boiler, 260 H. P., complete with all fittings and steel stack, excellent condition; Ingersoll-Sergeant Air Compressor, duplex, steam driven, with two 40x36 air cylinders; Hot Blast Apparatus, Sturtevant fan No. 7, with heating coils in box; Blake-Knowles Steam Pumps, 9x5½x10 with brass valves; Barnes-wanamh Water Softener, 4x10, steel, 300 H. P., with oil separator; Steel Air Tank, 5 ft. 6 in. x 18 ft. 3 in. x ¼ inch; 1 Fly Wheel, size 16 ft. x 27 in. Additional specifications for these items will be furnished upon request. We also have steel trusses, structural steel, 3½x4 in. boiler tubes, pipe, valves, fittings, etc. It will pay you to visit this job now. You may write or telephone your inquiries. Salesmen on premises.

AMERICAN HOUSE WRECKING CO.,
AETNA, IND. Job Phone Gary 385.

Columbus 0008.
FOR SALE.

300 K. W. Allis-Chalmers Turbo-Generator unit complete with Condenser, Piping, and Switchboard. In perfect working order. Can be inspected under steam.

PUBLIC UTILITIES COMMISSION,
Manitowoc, Wisconsin.

GREGORY REBUILT

motors and generators are reconditioned like new and guaranteed to operate like new, and sold at a big saving. Tell us your requirements. We buy and sell, rent, repair and exchange.

220 VOLT D. C MOTORS.

H. P.	Speed.
7½	775 G. E. type B. F. adjustable.	750-1,500
5	775 G. E. type L. C.

CLOTHING, FURS, ETC.

FURS
DIRECT FROM FACTORY.
SEAL COATS, $65
Northern Seal, self-trimmed, with fancy linings, 40 to 46 inch lengths. Black Caracul Coats, Viatka squirrel trimmed, 50 inch length, $195. Caracul Jackets up from $65. All other furs on display at factory prices. Extra sizes always in stock.
Peters Fur Shop,
Factory and Salesroom,
5115 MICHIGAN-AV.
Phone Drexel 1756. Open 9 a. m. to 9 p. m.
YOUR COAT AND VEST CAN BE
MATCHED
WITH NEW
TROUSERS
ACME PANTS MATCHING,
20 W. Jackson-blvd. Room 1102.
Match Pants
TO YOUR COAT AND VEST.
Consumers Pants Match Serv.
184 W. WASHINGTON, ROOM 405.
Match Pants
TO YOUR COAT AND VEST.
Consumers Pants Match Serv.
184 W. WASHINGTON, ROOM 405.

BUY YOUR FURS AT THE FACTORY AND save retailers big profit; credit extended to responsible people; collars for cloth coats, $5 and up; furs remodeled at cost; satisfaction guaranteed. STUHLMAN'S FUR FACTORY, 4th floor Masonic Temple (Cos. tiol Bldg.). Please bring this ad with you.

HUDSON BAY SABLE SKINS, $40 EACH; handsome black velour wrap, fur trim, $75; $100 for brown fur trimmed winter suit; cost $450. A beaut. evening gown of tattered suits and street dresses; all like new; size 36 to 38. Phone Mon., L. V. 8482.

UNUSUAL VALUE.

Beau. long, black Caracul coat, with Kolinsky collar and cuffs; like new. Call Sunday, 9 a. m. to 1 p. m., 4228 S. 40th-ct. 2d apt. Dorchester 5493.

FOR SALE—PRIVATE PARTY, ENTIRE contents of well ordered wardrobe; perfect in style, quality, condition; Hudson seal coat, 40 inches, 40 skins; size 36-38; no dealers. Graceland 2940.

LADIES' VELDYNE SUIT, PERSIAN LAMB trimming, beautiful Gerona coat, lge. beaver coat, fine seal plush coat, all like new; other dresses, skirts, size 18, 36; exc. cond.; for genl. use. 5461 Ellis, Apt. 2. Dorchester 5183.

FURS REMODELED THE WAY YOU WANT. Coats cleaned, glazed and relined, $20 only. EXPERT CLEANING CO. BLUMENFIELD'S FUR SHOP, 204 State-Lake Bldg. Dearb. 1388.

HAVE 4 NEW SEAL COATS, MARTEN trimmed, to suit trim; cost $750; will sell at $250; genuine bargain; less than wholesale. CONTACT METALS CO. 221 E. 23d near College Grove-av. Phone Calumet 0660.

WANT STREET DRESSES, SUITS, SIZE 18 or 40; fur coat, size 42; also large 2-piece rug or sterling silver mesh bag. Mrs. Heim. Edge. 7396.

HUDSON SEAL COAT, MARTEN TRIM, PERfect condition; worn 1 year; new lining, perfect condition; cheap. Call Van Buren 3661, 3903 Jackson-blvd.

PERSIAN BROADTAIL COAT; LARGE KOlinsky collar, $125; Sport coat, $15; boy's fur suit, 3 years, $5; Panama hat, $10. Sunnyside 9701 for appointment.

GENUINE HUDSON SEAL COAT, 38-40 marten trim, collar, cuffs, bottom; full length; $150; good cond. 8148, 2d. Sunnyside. Edge. 6575.

SALESMAN'S SAMPLE DRESSES, FUR coats and cloth coats, less than wholesale. LEE SAMPLE DRESS SHOP, 6th floor, 64 E. Van Buren. Room 606.

A FULL LENGTH BEARSKIN COAT, VERY well lined, suitable for a motorist or a chauffeur; an exceptional bargain. Address P D 51, Tribune.

GREAT BARGAIN, FULL LENGTH PERsian lamb wrap with Kolinsky collar, $150. Also 36 in. seal, beaver trimmed, $150. Rogers Park 7249.

MOLE COAT—LIKE NEW, LINED WITH guaranteed satin; latest model; must sell cheap. 622 Winona, 3d Flr. Edgewater 3749.

ALMOST NEW SQUIRREL COAT, $125; Kolinsky collar, cuffs; seal Caracul coat, $60; ele. mole wrap, $200. Exchange shop, 37th Mich. Open Sun and eve. Blvd. 0068.

MINK DOLMAN, GENUINE; barg. L. V. 8026, Apt. 2 B.

PEACOCK BLUE SUIT WITH BLOUSE, size 38-40; also mouse color velvet and satin dress; a bargain. Phone Austin 0619.

NATURAL BLUE FOX NECK PIECE, $100; Kolinsky trimmed evening cape, black velvet dinner dress; all practically new. Regent Park 4743.

BEAUTIFUL CARACUL JACQUETTE, ALso Hudson seal coat; must sell. Call 1507 Wellington or MRS. J. P. FERNELL.

LEOPARD COAT, 46 IN. LONG, PONY COLlar, cuffs and band around bottom; $85. Call 5461 Ellis, Apt. 2. Dorchester 5183.

FOR SALE—BROWN SILK, BRONZE BEADed; bit Romaine crepe, sleeveless, beaded skirt, neutral shade; like new. Edge. 3658.

BEAUTIFUL SQUIRREL WRAP, SEAL TRIM, 1923 model, never been worn; financial diff.; $300 cash. Oak Park 4889 J. 2 to 6.

WANTED—GENUINE ERMINE CAPE OR scarf. Address K T 376, Tribune.

MINK COAT, VERY CHEAP. SIZE 38. Simply new; can be seen at Klein's fur shop, 4745 Sheridan-rd.

SACRIFICE OF MOVIE ACTRESS, HANDsome fur coats and wraps, suits, street and evening gowns; must be sold. Wabash 7000.

FOR SALE—BIG BARGAIN, HUDSON SEAL coat; 45 in. long; squirrel trimmed. Good as new. Ph. Kedzie 2734, eve.

BEAUTIFUL RACCOON COAT WITH LEG. garter collar; reas. 3042 Lexington-st., 2d apt.

FOR SALE — FINEST QUALITY HUDSON seal coat, 45 inches long, cheap; like new; $125. Phone morning, Midway 9638.

GIRL'S COAT, FUR TR., $10; WOOL CAP, coat & $6; velv. and fancy, $5; coat, $10; 14-16 yrs. Sun. Sea. 0408. Mon. ev.

HUDSON SEAL CAPE COAT. BEAVER trim; perf. cond.; unusual style; reas. 1 Chestnut-st. Dorchester 3003.

SEAL COAT, 40 INCHES, SQUIRREL COLlar, small size, $75; also leopard and raccoon coats. Phone Drexel 4554.

FOR SALE — LADIES' HUDSON SEAL coat; beau. trim.; exc. cond.; real bargain. Lincoln 5312.

WOMAN'S SEAL WINTER HAT, COAT dresses, evening gowns, sweaters, size 36-38. 1103 Pratt-blvd. R. P. 9764.

GENUINE MINK COAT, 46 IN. LENGTH; cost $450; will sell for $150. COHEN, 909 S. Sacramento. Armitage 4334.

TUXEDO, FULL SILK LINED, SIZE 40, bargain. Drexel 1581.

WOMAN'S SEAL JACKET, RACCOON collar, cuffs, $125. Exit sale; must sell at once. 1422 Milwaukee-av.

SEAL COAT, $150; QUICK ACTION; MUST be sold. Edgewater 0092.

AUTO SALES AND SERVICE

Corvair agency, West Side; fine opportunity for man one to acquire very profitable business; good location, low rent; large garage; exc. cond.; requires about $3,000 cash; owner retiring. Address L K 8, Tribune.

BATTERY AND ELECTRICAL SERVICE—Modern; also radio and power tool repair and sales; prins. mfrs. connection; new high 2 auto storage to pay on investment; invoice; good business and stock and handle with small amount of capital. Address J D 43, Tribune.

AUTO REPAIR SHOP—DISAGREEMENT OF partnership; opportunity to buy out partner; best offer takes it. MR. ROSS, 251 Broadway.

AUTOMOBILE SHOWROOM AND SERVICE for sale; attractive, occupied by owner having had great success at this location and moving to larger quarters. Hand. 0075.

AUTO REPAIR SHOP.

Well equipped; low rent; must sell; cheap. 1103 Pratt-blvd.

PAINTING AND PAINTING SHOP for sale; good spot for honest, energetic, good man. Address P 223, Tribune.

BATTERY, IGNITION AND SUPPLY STA., best loc.; 5 yrs. lease; low rent; wonderful for cash. Ardmore 1740.

AUTOMOBILE SALESROOM—IMMEDIATE poss.; $75; good location. 5524 S. Halsted.

BODY AND FENDER SHOP—ESTABLISHED 15 yrs.; good location, 5524 S. Halsted.

BATTERY, VULCANIZING AND ACCESsory shop—Real location; $3,000 cash; good business; real reason for selling. Wellington 0948.

BODY, MFG.—ACCT. ILLNESS; BIG OPportunity; 5 yrs. going; small cash; all if taken at once. Hay. 1312.

BATTERY SHOP—GOOD BUS., $1,200 CASH necessary. Oak Park 8340.

BEAUTY PARLOR.

An opportunity to purchase a popular and widely known establishment; perfect in every detail; completely equipped; wonderful window; expert hairdressing and permanent waving; contracts, fixtures and goods sell for $3,500; gross average net profit of $40.50 per day last 6 mo.; price $14,500; terms. Owner will remain for short time to assist interested buyers only. 1143 First National Bank Bldg.

BEAUTY SHOP.

Busy N. W. loc.; 4 beautiful booths; rent only $65, with sufficient space for living room; employs 3 operators; receipts over $1,400 per month; will bear most rigid investigation. Terms to suit. Act quick. NORTHWESTERN SALES & REALTY CO. 109 N. Dearborn-st. Room 501.

BEAUTY PARLOR — EXCLUSIVE NORTH Side location; established 5 years; will sell cheap if sold at once. 1307 N. Wells-st; 2d floor. Phone Delaware 0235.

BEAUTY PARLOR—FOR SALE—FIRST CLASS. 7732 Jeffery-blvd.

BEAUTY PARLOR—LIGHT 5 ROOM FLAT. CALL Kenwood 4192.

BEAUTY PARLOR—NICE FLAT. 4226 HIRSCH-ST. Phone Drexel 9200.

BEAUTY PARLOR, MANICURE, HAIRDRESS and Cigar Privileges—in select bachelor hotel, North Side; excellent opportunity, for right party. ADDRESS P 242, Tribune. THE CAPITOL, 4836 Winthrop-av. Sunny. 7224.

BARBER SHOP—4 CHAIRS, ON FULLERTON ave.; rent $30; lease; $400 cash; a good proposition; going in another business. Belmont 3591.

BARBER SHOP—GAIT HOUSE, 4 CHAIRS, cheap. 922 Winona, 3d Flr. Edgewater 3749.

ALMOST NEW SQUIRREL COAT, $125; Kolinsky collar, cuffs; seal Caracul coat, $60; ele. mole wrap, $200. Exchange shop, 37th Mich. Open Sun and eve. Blvd. 0068.

BARBER SHOP AND FIXTURES—Cash or terms; 2 chairs; 2 booths; 1 manicure table; $30 per week. 1144 S. Ashland. Phone Divers. 9200.

BARBER SHOP—1ST CLASS, 3 CHAIRS. 753 W. 79th-st.

BARBER, PARK AND CLUB—A MAN'S business, live Indiana city, nine acres land, excellent part of town; advertising returns 100 per cent; shop is well known; a good business man can make a mint here. Address J D 22, Tribune.

COMMERCIAL SALES & REALTY CO., 1143 First National Bank Bldg.

Battery Service Station

Located on blvd.; doing very good business; no reas. offer refused; investigate; very good opportunity. Home Battery Wks., 120 E. 35th-st. Boulevard 0538.

BATTERY MFG.

And service for sale; comp. equip.; long lease; est. 8 years. Address L S 58, Tribune.

BATTERY, VULCANIZING AND ACCESsory shop—Real location; $3,000 cash; good business; real reason for selling. Wellington 0948.

Beauty concern, wonderful oppor.; owner leaving town; must dispose of at once. Trucks, hoppers, elevated switch tracks and equip.; bargain; give phone. Address L S 204, Tribune.

COAL YARD—FOR SALE—WELL ESTABlished, ground and full equipment; 2 switch tracks; 33 years in same location; particulars only by appointment. Address K T 519, Tribune.

COAL BUSINESS—DOING AN AVERAGE OF 2,500 tons yearly; $1,800; terms. Phone Beverly 2516.

CONFECTIONERY AND LUNCHROOM

Large store on prominent trans. ext.; daily receipts from $70 to $80; elegant fixtures; cigars and cigarets; ice cream; stock; ice cream parlor; sleeping room; must leave for quick sale at $6,500; cash $3,000.

POLLARD & BLOUNT,

7461 Vincennes. Vincennes 7000.

CONFECTIONERY—LUNCHES, SOUTH, OLD est.; rent $70; does $25 bus. THIS STAND IS A BARGAIN at $3,500. NORTHWESTERN SALES & REALTY CO., 109 N. Dearborn-st. Room 501.

CONFECT. AND SODA—BEAUTIFUL, GOOD paying, established, American store; owner operating candy factory; $3,600, part time. 4015 Central-st., Evanston.

Conf., Ice Cream, Cigars, Etc.

Will keep inexperienced party. 4342 Milwaukee-av.

CONFECTIONERY, ICE CREAM, CIGARS—Located in big factory center on N. W. side, on car stop corner across from large theater; price low. 2912 Milwaukee-av.

CONFECTIONERY AND ICE CREAM PARLOR; a theater; cheap; must dispose of this week account of sickness. Phone Kedzie 6705.

CONFECTIONERY, ICE CREAM PARLOR—1st class; excel. cor. loc.; big bargain for quick sale. Phone Wentworth 0336.

CONFECTIONERY STORE—NEXT TO THE ater; reasonable for quick sale. 1314 E. 75th-st.

CONFECTIONERY, POPCORN, ICE CREAM—Suit. light lunch; 2 liv. rms.; cheap rent; estab.; next to large theater. 4537 N. Clark.

CONFECTIONERY — OLD ESTAB., FULLY equip. for mfr. candies. 3244 W. Madison.

CONFECTIONERY—ESTAB. CORNER; REAsonable. 5800 Prairie-av. Normal 1709.

COUNTY SEAT WEEKLY—FOR SALE—LOcated in western Iowa; has excellent equipment; doing a nice business; 1922 was over $16,000, all cash. State in first letter your ability to take over a good proposition. Address P 241, Tribune.

DAIRY BUSINESS.

We are in a position to submit to you a very unusual opportunity in the dairy business. If you are not far from the loop district we will be given complete information as to their advantages.
COMMERCIAL SALES & REALTY CO., 1143 Nat. Bank Bldg., Suite 1143.

DELICATESSEN-LIGHT GROCERY — THIS is a live place, paying business, steam heat, liv. rms.; pr. $2,500. 1348 E. 53th-st. Hyde Park business district.

Delicat. and Home Bakery.

Best location uptown; est. 14 yrs. by same owner. 4084 Broadway.

DELICATESSEN—HOYE BAKERY—STEAM table for cream and cake; good chance for couple. Bitterweet 0635.

DELICATESSEN AND GROCERY — LONG established; good business; 5 rooms; steam heat; cheap. 1105 N. Wells.

MONEY MAKER—FRUIT to sell quickly; owner leaving town; chance of lifetime; no reas. for selling. 1 Dearborn.

DELICATESSEN LUNCH ROOM—SPLENDID opportunity for married couple or 2 women. 1511 E. 63d-st.

DELICATESSEN STORE—IN GOOD BUSY location; may consider good farm in exchange. J. MATE, 4021 Lincoln-av.

DELICATESSEN IN CICERO; GOOD LOCAtion for young married couple. Address P 224, Tribune.

DELICATESSEN FOR SALE—GOOD PAYING bus.; stm. ht.; liv. rms.; rent $25.50. J. Thomas, 5461 Kimbark-av.

DELICATESSEN—GOOD LOCATION; DOING $550 weekly. 181 N. Clark.

DELICATESSEN—MONEY MAKER. REST. trade; 7018 Sheridan-rd. Sheldrake 7022.

DELICATESSEN AND SMALL GROCERIES—NO CCM. petition; living rm. 2038 E. 70th-st.

DELICATESSEN AND GROCERY — CHEAP rent. 7008 S. State.

DELICATESSEN AND GROCERY—SELLING account of sickness; no dealers. 1622 School-st.

DELICATESSEN — GOOD PAYING; $750; easy terms if desired. 5314 Blackstone-av.

DELICATESSEN AND GROCERY — FOR Sale—With rooms in rear. 3810 Elston-av.

DELICATESSEN STORE.

Must sell at once, one of the best loc. stores of this kind in thickly settled flat-bldg. dist. Good high grade fix. and big stock; cheap rent; stm. ht.; fixtures cover $6,000; $1,800 buys all; part time if needed. If you want a good store at a bargain, call also Sunday at 8007 S. Clark, nr. Argyle.

DELICATESSEN — WELL ESTABLISHED business across from school and church; must sacrifice on account of ill health; new fixtures, U. S. slicer, sanitary white scale, National cash register, good moving trade; stm. ht. and also supply flat or will sell building; bargain at 854 Elgin-av., Forest Park.

DELICATESSEN STORE.

BIGGEST BARGAIN.
Must be sold today; big stock; finest fix.; rent $85 for compl. building, 8 rms. and garage, stores; without any comp.; price $2,200. 5421 North-av.

DELICATESSEN, CANDY CIGAR, ETC. store, in best business block W. S.; old estab.; cheap rent with living rms.; well stocked; good fix.; must sell; act other business will sacrifice for $1,200; worth double. Call also Sunday, 5403 W. Madison-st., opp. Austin.

DELICATESSEN AND GROCERY — BEST loc.; good fixtures; meat slicer; cash register; heavy stock; cheap rent; lease; 3 nice liv. rms., bath; best trade on home cooking and delicatessen; good profits; reason for selling, going out of business. 1942 Melrose.

Delicatessen-South Side.

Sales over $500 per week; rent $75; living rooms; long lease. Call Republic 2400 after 6 p. m. Seeley 6730.

DELICATESSEN, GROCERY, ICE CREAM, Candy—Good location; only $1,400; scales, elec. cyder mill; money making stand; must sell quick acct. other business. 3240 Lincoln-av.

DELICATESSEN, MAGAZINES, CIGARS, Candy—For cash; near large school. Fine oak fixtures. Large living rooms, steam heat, reasonable rent. 310 Madison-st., Oak Pk.

DELICATESSEN—ON W. JACKSON-BLVD., nr. Sacramento-av.; large store; sacrifice for quick sale; $3,500. Inquire 3635 Broadway.

DELICATESSEN AND GROCERY, WITH Lunchroom—In best business district of Englewood; $5,000 cash; bargain. Wentworth 0111.

DELICATESSEN—GOOD PAYING, FOR SALE —Well stocked, 2 lunch tables; also steam table; reas. if taken at once; positively no dealers. 1403 E. 57th-st.

DELICATESSEN—ON W. SIDE; LIVING rms. in rear; rent $35; stock and all for $1,500; sacrifice. Inquire 3635 Broadway; ask for Mr. Clark.

DELICATESSEN—HOME BAKING; NEAR school; dandy loc.; liv. rms.; meat slicer; exc. stock; double gas oven; must sell cheap account sickness. 6012 S. Kenwood.

DELICATESSEN—WITH STEAM TABLE; doing good business; long lease; living rms., including furniture; reason for selling, have other business. 1517 E. Clark-st.

DELICATESSEN AND BAKERY — FINEST location and fixtures on South Side; doing splendid business; price $5,000. Address L F 141, Tribune.

DELICATESSEN—NORTH, DOING GOOD business; long established; cheap rent; all modern fixtures; priced right for quick sale. Graceland 0652.

DENTAL OFFICE—MODERN, EQUIPPED; rock bottom prices; 2 yrs. practice; to introduce patients till March 1, 1923, then retire from practice; price $4,000; $2,000 down, balance; opportunity for good man. Call in person mornings. Address L L 207, Tribune.

DENTAL OFFICE AND EQUIPMENT—Located on North Side; everything in A1 condition and latest type. Address O 2, Tribune.

DENTAL OFFICE — NEW EQUIPMENT, good location, North Side; will sell cheap; voice; leaving city. Address L P 420, Tribune.

DENTAL OFFICE — EQUIPPED; EXCEPtional N. S. loc. Address L O 115, Tribune.

DENTAL OFFICE — FINE LOCATION, cheap, quick sale. Kenwood 2361.

DINING ROOM FOR SALE OR TO RENT—High class, and restaurant, in a 360 room new hotel now under construction; opposite Wilson-av., east of Sheridan-rd.; going did opportunity. See H. EMERMAN, 4755 Sheridan-rd.

DRESSMAKER.

Contents of 4 sm. light outside flat, mod. price clientele, 6 mos. lease; reas. rent. 6248 Drexel-av., Apt. G. Dorch. 0375.

DRESS FACTORY FOR SALE—EQUIPPED with 20 machines; good location on Milwaukee-av. Armitage 5909, Mr. Goldman.

DRUG STORE—FOR SALE — OLD ESTABlished, only store in town, on Dixie highway; fine trade from tourists; 5 rm. house bldg.; a good investment. Address O 183, Tribune.

DRUG STORE—FORCED TO SAC PAY. BUS. in high class N. S. loc. on Bdwy., 1 blk. of university, car stop, bus; must see pl. to appreciate; $3,000 or best offer takes sale. Edge. 1093 or Shefd. 3311. No agts.

DRUG STORE — MICHIGAN-AV. PROM. cor. Sales $175; low rent; big barg. at $20,000.
JOHN KRONE,
CONSUMERS BLDG., PH. WABASH 9532.

DRUG STORE—BARGAIN, $1,000 CASH; cor.; fg. loc.; sales $60 000; pr. $16,000.
JOHN KRONE,
CONSUMERS BLDG., PH. WABASH 9532.

DRUG STORE—WILL SACRIFICE, UP TO date store, estab. 20 yrs.; owner going to California; must have $4,000 more, bal. terms.; no agent. Belmont 6584.

DRUG STORE—ROG. PK. CORNER, AT L. sta.; good growing bus.; $7,500 or best cash offer; no agents. 6627 Glenwood-av.

DRUG STORE—PROM. COR. $1,150 DOWN.
JOHN KRONE,
CONSUMERS BLDG. PH. WAB. 9532.

DRUG STORE—WELL ESTABLISHED; $1,500 cash; good lease; est. bus.; stands inv. Address S 400, Tribune.

DRUGGISTS, ATTENTION—DRUG STORE for $. Pr. $21,000; terms. Address L S 118, Tribune.

DRUG STORE—FOR SALE—WEST SIDE; good location; Gentiles, refined. Address P 70, Tribune.

DRUG STORES — SEVERAL GOOD PAYING cases in Austin; transfer corners. B. FIELD, 6015 West Lake.

DRUG STORE—TRAN. COR., OLD ESTAB. N. S. bargain. Phone Rog. Pk. 5644.

DRUG STORE—S. S. LOOP PHYS. OFF. Bldg.; reasonable. Address P 96, Tribune.

DRUG STORE—N. S., CLARKS $20,000 YR. No agents. Address J T 564, Tribune.

DRY GOODS STORE—BIG MON. MKR. Sand; 3 rms. Address L R 2, Tribune.

DRY GOODS, SHOES, MILLINERY, GENTS furnishing—South Side; busy street; est. long lease; 65x80 bldg.; average sales $4,000 monthly; $15,000 cash; no terms. Address J N 577, Tribune.

DRY GOODS STORE—FOR SALE—STOCK about $25,000; established 25 years; splendid corner location; reasonable rent; reason for selling, ill health. No brokers or dealers. Address L R 520, Tribune.

DRY GOODS AND FANCY GOODS—LOCATED in Lincoln market; rent very reas.; long lease. 4113 Lincoln-av.

DRY GOODS AND VARIETY STORE—SAcrifice; stm. ht.; exp. rt. Address K T 237, Tribune.

DRY GOODS, GENTS' FURNISHING, CHIldren's, infants' wear; profitable business; low rent. Address P 349, Tribune.

DRY GOODS — LADIES' AND CHILDREN'S wear; good location; steam ht.; living rms. bargain for $3,000. Address S 31, Tribune.

DRY GOODS STORE—GOOD LOCATION; reasonable goods; $31 invoice; will invoice. 2012 Central-st., Evanston.

Furniture Store and Stock.

For sale; making money; good reason; reasonable rent. Address L O 216, Tribune.

FURNITURE STORE — 2D HAND, DOING good bus., with liv. accommodations; good reas. for selling. 6713 S. Halsted. West 6002.

FURRIER AND TAILOR — RETIRING; guaranteed income; barg. 1522 N. Clark.

GARAGE.

Receiver solicits bids for the sale of one story brick building, 48x100 feet and land thereunder, at 1808-10 N. Robey-st. These premises are located at the corner of Churchill-st., and are suitable for garage or storage purposes. CHICAGO TITLE & TRUST COMPANY, 69 West Washington-st. Mr. Falvey, Trust Dept.

GARAGE.

BEVERLY HILLS
35 car garage; rent only $250; does large repair work; receipts $2,500 per month; good lease; complete equip. See this before it's too late.
Price $4,500. Terms arranged.
NORTHWESTERN SALES & REALTY CO., 109 N. Dearborn-st. Room 501.

GARAGE—300 CARS
SO. SHORE, NEAR HOTELS AND 2,000 FLATS.

WILL be ready in three months and fill up immed.; $25,000 to handle. Very advantageous lease for twenty years.

CALL MIDWAY 0026.

GARAGE—250 CAR; WONDERFUL HOTEL apartment location.
Garage, 250 car, large income.
Garage, 100 car, south, to rent.
Garage, 60 car, on Broadway, including property and business.
Garage, 50 car, on Broadway. Price $9,000.
Garage, 65 car, on Broadway, with beautiful sales room, to rent.
J. S. LEMON, 35 S. Dearborn.

GARAGE—135x266; NORTH; BUILDING for sale, or will rent. 1006-16 Clybourn, north, with salesroom; building for sale. Garage, 125 car capacity, north, with two salesrooms, building for sale. Garage from 50 to 1,000 cars; business or site; long lease for sale. In choice locations. Terms to suit. See
J. MANUSOS, 3138 ARMITAGE-AV.

GARAGE REPAIR AND ACCESSORY SHOP —Doing large and profitable business; can stand thorough investigation; will sell for cash or trade; 1923 model machinery and tools, also good salable accessories. Must sell on account of leaving town. Act quick. THE RELIANCE GARAGE, Waterwater, Wis.

GARAGE REPAIR AND ACCESSORY SHOP —Doing large and profitable business; can stand thorough investigation; will sell for best offer. Fully equipped with machinery, tools, and good salable accessories. Must sell on account of leaving city. Act quickly. THE RELIANCE GARAGE, Whitewater, Wis.

GARAGE.

Will build garage on my ground 100x127 to your order and lease to same; 5 minutes per of fares; excellent north side location; 1 year's rent in advance is all that will be required. Levin, 3100 Rosevelt-rd. Rockwell 6362.

GARAGE.

On account of sickness, must sell full of boarders, cheap rent; wonderful location on South Side; fine building and everything to; good lease; legal. Address L L 184, Tribune.

GARAGE—20 CARS, 2 550 GAL. TANKS. Gasoline and oil; fine location; 1 block from Chgo. Reasonable rent. Owner must leave town. An unusual oppor. Price $1,100; act. NORTHWESTERN SALES & REALTY CO., 109 N. Dearborn-st. Room 501.

GARAGE — S. SIDE, 65 CARS, REPAIR shop; fine location; good lease; certified report as to earnings. Leaving city first of month; will sacrifice. Price $6,500. Ph. Normal 6341.

GARAGE—17 CAR, GARAGE REPAIR BUSIness, 2 family flat, vacant lot, suitable for filling sta., greasing rack; included; all for $3,500; terms; 2 yr. lease. $2,000. West 3776. 1616 Flournoy-st.

GARAGE AND AUTO SALES ROOM; ON Milwaukee-av. near Logan Sq.; will lease for 10 years or will sell property; small cash payment, balance to suit.
J. P. ROSENFIELD, 105 W. MONROE-ST.

GARAGE FOR SALE—12 YR. LEASE ON one of the best garages on South Side; 85 car capacity; $20 000; $10,000 cash required. Address L P 524, Tribune.

GARAGE—100 CARS, NET INCOME $1,200 per month; 14 yr. lease; rent $245; c. $12,000; wonderful location. Midway 0026.

GARAGE—300 CARS; WONDERFUL LOCAtion; nr. South Shore Country club; pays 90 pct.; 1 yr. rent required. Midway 0026. Weise.

GARAGE—125 CAR; S. S.; FINE LOC.; NET better than 60%. Address S 27, Tribune.

GARAGE FOR SALE—MODERN; LOcated at 2733 Harrison-st. Seeley 4461.

GENTS' FURNISHINGS STORE—EST. 4 yrs.; one of the best locations in Chicago; city; rent $200; $5,000 proposition; rare opportunity; no dealers. Address P 306, Tribune.

GIFT SHOP—GOOD N. SIDE LOC.; MUST sell account other business; opportunity for lady desiring her own business; can make big money before Christmas; price $1,500. 2904 Lincoln-av.

GREASING STATION.

Boulevard location, near Loop; doing $25 to $30 per day; rent $25 per mo.; long lease. $2,000. Ph. Nevada 5353.

GREASING STATION — ENCLOSED, BLVD. near Halsted; 6 car garage and battery station; steam heat; long lease; real bargain. Address L S 583, Tribune.

GREENHOUSE PROPERTY — FOR SALE— Very good, newly done business; 8 houses in all; price $6,000; fine opportunity for right man; reason for selling death of owner. Address J C 31, Tribune.

GROCERY AND MARKET

Old established West Side corner; $1,100 to $1,200 a week. Call Nevada 0581 for appointment.

GROCERY, MEAT MARKET AND FRUIT and Vegetable Store—Invites Packers to establish in first class locality; have other business which will take my time. Address P 100, Tribune.

GROCERY, DELICATESSEN AND VEG. STORE—In one of best loc. in N. Austin; a real money maker; $400-$700 wkly. cash bus.; 1st class; large basement; fine cooler; est. 15 yrs.; $75; no agents. Austin 8307.

GROCERY AND DELICAT'N.
Good location. 1407 E. 47th.

GROCERY AND MARKET.

Fine location for experienced German butcher. Phone Kildare 2199.

GROCERY AND MARKET — APARTMENT district; opposite school; owner leaving city; reasonable to quick buyer. Call Graceland 2000.

GROCERY STORE—FOR SALE — UP TO date; doing a fine business; north side; will invoice $5,000; no agents. Address Grocery, Tribune.

Grocery and Delicatessen.

Ice cream and food supplies; store and bldg. for sale. Call 816 N. Ridgeway.

MEAT MARKET—BEST ON N. W. side; rare bargain; owner has other business; established good trade; cheap rent. Call Kildare 0903.

GROCERY, DELICATESSEN—WITH LIVing rooms, for sale or exchange; immediate possession; rent $45 month. Apply to owner. 888 Lill-av.

GROCERY AND FRUIT STORE—CASH AND carry. Best location in live North Shore city. Sales $1,200 weekly. Price $1,800 or inventory. Address H 377, Tribune.

GROCERY MARKET — ACCOUNT OF death; good opp. for making money. Liv. rms. in rear. Italian neighb. 2507 Lowe-av.

GROCERY AND MARKET — LIVING RMS. must sell account of sickness; will sell cheap. 3914 Montrose.

GROCERY AND MARKET—GOOD RESULTS; cheap rent. Call at 4235 Augusta-bl. Phone Columbus 3023.

GROCERY AND MARKET—ON CORNER. West Side, nr. Garfield Pk. Estring. Address P 309, Tribune.

GROCERY AND FRUIT STORE — FINE business; located on Sheridan-rd.; will sacrifice. Phone Palisade 2503.

GROCERY, FRUIT AND VEGETABLE store, doing good business; corner 63d and Champlain. Dorch. 1616.

GROCERY, DELICATESSEN SCHOOL SUPplies—Established business; long lease; reasonable rent. 427 W. 60th-st. Wentworth 2442.

GROCERY, DELICATESSEN, HOME BAKERY —On account of sickness; bus. street; 4 liv. rms.; trade for property or auto. liv. 8181 Cornell.

GROCERY AND DELICATESSEN WITH living rooms. For sale or exchange; immediate possession. Apply Owner, 888 Lill-av.

GRO. AND DEL.; LIVING QUARTERS; rent $26.50; good loc.; bargain; $375 cash; no brokers. 2010 Halsted.

GROCERY AND FRUIT STORE — BARG. good loc. 3429 N. Cicero. Palisades 3508.

GROCERY AND MARKET—GOOD LOC.; GOOD business; leaving town. 2305 W. Lake-st.

GROCERY AND MEAT MARKET — GOOD loc. 2841 Wallace-st. Victory 3121.

GROCERY, FRUIT AND VEGETABLE store, located in largest and busiest meat market North of Chicago; fine business; owner in bus. 23 yrs. and wants to retire; worth $6,000; will sell all to quick buyer for $4,500. Rare chance for some one. 3842 N. Clark-st.

GROCERY, DELICATESSEN—N. W.; ALSO cards, candy and notions; only store in neighborhood; doing big business; if sold before October 1 will sacrifice.
SANDS, MOSS, EBERT Co.,
Suite 502-4, 150 S. Clark. Dear. 7551-7295.

GROCERY, MEATS, ETC.—LIVE NORTHN. Indiana city; r. $50; corner store on Lincoln Highway; $3,000; worth investigating. Several other good buys in Indiana. See us.
COMMERCIAL SALES & REALTY CO., 38 S. Dearborn-st. Rm. 1143.

HARDWARE-PAINT STORE.

Good location S. Side corner; living rooms rear; owner leaving city; clean stock; good fixtures; invoice $4,700; will sacrifice for cash. Investigate this. Address O 151, Tribune.

HARDWARE STORE — FOR SALE—IN southwest Missouri; county seat town; to close an estate. Address J D 47, Tribune.

HARDWARE-STORE — FOR SALE — CENtral Kansas; large county seat town; to close an estate. Address J D 40, Tribune.

HOTEL CAFE.

Nicely equipped restaurant on roof of north side apmt. hotel in Chicago's finest hotel district; adjoining Lincoln Pk. Rent and use of equipment free; immersion at cost. Splendid opportunity for high grade tenant. GORDON STRONG & CO., 209 S. State-st. Harrison 8191.

HOTEL—40 ROOMS, EAGLE RIVER DIStrict; only one in town; opposite depot; good business; annual trade receipts over $100 daily; big hunting season soon; owner going Europe, will sell bldg. and business, $12,500; cash down pay'mt; or will rent this bars. MILLER & CO., 616 1st Nat. Bank Bldg. Dearborn 8626.

HOTEL FOR SALE, CITY OF 50,000 NR. CHICAGO; 60 rooms; net profit over $5,000 yearly; $6,000 cash will handle.

60 ROOM EUROPEAN COMMERCIAL HOTEL; CITY OF 22,000; net rent $70 per mo.; net profit over $500 monthly; price $7,500; terms.
P. H. REED & CO., 127 N. DEARBORN.

HOTEL — EXPERIENCED HOTEL MAN wants partner with $10,000 to take 20 year lease on 85 room hotel; uptown district; will net $25,000 per year; references exchanged. 1066 Argyle. Phone Edgewater 1814.

HOTEL—105 RMS., 10 YR. L.; $20,000. 50 r.; clears $1,300; blvd.; bargain. 40 r.; fr. w. st. Inc. $650. $6,000 req. R. M. BARNES, 917 127 N. Dearborn.

HOTEL—50 ROOM BRICK HOTEL BLDG., located in a live wire Northern Iowa county seat town; population 3,500; a money maker; and a bargain for cash. Write Box 274, Cresco, Ia.

HOTEL AND SOFT DRINK PARLOR—In best loc.; sales $800; profits can be doubled; owner sick; price $10,000. Address J C 43, Tribune.

HOTEL—40 RMS., LIN., PS. DIST.; R. W. and phone all rms.; inc. $2,400; cash req. $20,000. McKINLEY, 10 N. Clark. State 1206-7.

HOTEL—OCEAN SPRINGS, MISS.; 18 RMS.; rooms; $4 day house; lot 300x300; will clear $10,000 year. Price $22,000; easy terms. KINGER, 30 S. State.

HOTEL—66 RMS., 9 YR. L.; CLRS $5000. Stm. elec., r. w. most rms.; rent $300; real buy. Address L L 116, Tribune.

HOTEL, PARLOR AND CIGAR STORE—Lge. kitchen; light lunch; long lease; reas. 1240 N. Clark. Diversey 0362.

HOTEL AND STORE—HEART OF KANSAS City, Kas. Clean stock. Third door north Elks' 12 story bldg.; cash $3,150, 915 N. 7th-st.

LADIES' READY TO WEAR

shop; best loc. on N. S.; reas. rent; must sell; leav. city. Ph. Sunnyside 2239 Monday.

LADIES' SPECIALTY SHOP—A LINE OF ladies' and misses' coats on consignment; excellent So. Shore location. Estab. business. Acct. of sickness must sell. Season now on. Inspection invited.
COMMERCIAL SALES & REALTY CO., First National Bank Bldg., Suite 1143.

LADIES' READY-TO-WEAR SHOP—WILL sublet 2d and 3d floor of our bldg. for millinery, blouses, sweaters, lingerie, shoes, children's dept., etc.; elevator; display space; big rent; or percentages or flat rental. 1001 Main, Racine, Wis.

LADIES' AND CHILDREN'S READY TO Wear Shop—Well paying; must sell on account of sickness of husband; long lease. Address N 312, Tribune.

LADIES' DRESS AND COAT SHOP—BEST loc. in Evanston; fine stock; fixtures; must be sold; retiring from business. Address M 518, Tribune.

LADIES' AND INFANT WEAR SHOP—WILL share store space for other business; gentile. 1117 Bryn Mawr.

LADIES' AND GENTS' FURNISHING 60-floor; $2,000 cash; retiring; no brokers. 1602 W. Fullerton-av.

LEAS

BUSINESS CHANCES.

THE OUTRIGHT PURCHASE OF CHICAGO'S most profitable used car dealer, which has been established 5 years, is offered to a responsible party; this is unusual opportunity to make positive profits from the start; investigation invited; owner is obliged to give the necessary attention, owing to other interests.

The business is for sale because of the unfavorable location of present quarters; instead of having the reputation for being the safest place in Chicago to buy a used car, it has the reputation of the fact that the greatest percentage may be retained by whoever takes over this genuine money maker. Address X 508, Tribune.

SALESMEN—A LARGE MIDDLE WEST TELEphone plant, established and well known, going over a million dollar business yearly, will open permanent stock sales in Chicago; the right man will be given full charge; a young man who can invest $10,000 as a guarantee and good will to handle sales and organization of sales force will be given a commission basis of 5 per cent on all sales; drawing account of $5,000; sales should run $100,000 within two years on this basis; unusual opportunity; state full particulars and references. Address C 40, Tribune.

$6,000 BAL. TERMS. SUITS ONE OF LARGEST retail electric stores in Chicago, N. Side; 50 per cent profit; 80 exc. used. Address F Y 540, Tribune.

BUSINESS CHANCES WANTED.

BUSINESS WANTED.

WE WANT RETAIL BUSINESSES to offer to RETAIL BUYERS WHO ARE BUYERS. Our advertising in this and other papers in other cities puts us in touch with good buyers. YOUR PRICE IS RIGHT. We give you QUICK ACTION; 5% commission basis; no exclusive contracts asked; STRICTEST CONFIDENCE observed. Call or write

ASSOCIATED BROKERS,
Dearborn 5642. (Hartford Bldg.)

FROM STATE TO HALSTED—WE HAVE BUYERS UNDER BUSINESS CHANCES THIS PAPER;

WE WANT BUSINESS CHANCES—

Any line of business, if it's worth your price, we will obtain it for you.

Numerous business interviews have sprung up since we have been in business. Some claim to be the largest, the best, most efficient, etc. We make no claims. Come in and look the over. We invite you to investigate our record.

Any broker can sell every business listed. We do not list every business offered.

We investigate each offering.

COMMERCIAL SALES & REALTY CO.,
First National Bank Bldg.

LARGE, HIGHLY RATED,

nationally advertised radiator manufacturer, now making thousands of Ford radiators for the replacement trade, desires to add to its production, in its own plant, metal products. Can market quickly and satisfactorily through jobbers or otherwise. Will consider taking over manufacturing article on either royalty or commission basis. For attention of executive only, address Y 20, Tribune.

A PARTY WITH CAPITAL AND BUSINESS and manufacturing experience wishes to get in touch with a manufacturing concern who desires to increase its sales and earning power by manufacture and marketing a promising new article or commodity for general use in the home. Address Y 19, Tribune.

PARTNERSHIP WANTED.

In paying, going business where $15,000 and services of good merchant may increase tax business. Address B 30, Tribune.

CASH FOR YOUR BUSINESS—HAVE LARGE list investment buyers; also cash sales or financing. CHICAGO BUSINESS EXCHANGE, 327 La Salle st. Harrison 2090.

CAPABLE EXECUTIVE

will invest in legitimate going concern, where services are required more than money. Address 243, Tribune.

TWO MECHANICAL MEN HAVE $5,000 TO invest in a business of their own; will be glad to listen charge of 30 men in machine shop; have good proposition to offer; best references. Address Y 18, Tribune.

WANTED—SMALL MFG. OR JOBBING BUSiness or manufacturer; have $3,000 cash; give particulars for sale. Address 9 357, Tribune.

WANTED—GARAGE, HARDWARE STORE, or mfr. business; city or out of town; investment $5,000 to $25,000; no agents. Address A 357, Tribune.

WANTED—TO BUY, LEASE OR RENT—small, well equipped Gordon printing plant; must be cheap for cash; give full particulars. Address 102, Tribune.

WANTED—GROCERY OR SOME RETAIL store for sale; must be cheap and 30 A. good land; 5 rms. same qual.; cd. cond.; mahog. ches wagon, sewing cab. etc.; reas. Tel. Mid-way 1193.

BRAKEMAN RM. SET, 6 PCS.; MUST SACRIfice on account of change in plans; brand new; very cheap; $76. F. OPPENHEIMER, 5726 South Park av.

COMPETE FURNISHINGS 5 RM. APT. PIano incl.; bargain, $275. Lease $70 mo. optional; located 1 blk. Jackson Pk. pr. L C. cars; suit family of 4 or 5. 4048 Harper-av. H. P. 2483.

MY PRIVATE COLLECTION

Fine oriental rugs, 9x12 Sarouk; small pieces and hall runners. Ph. Majestic 7100.

ANTIQUE FURNITURE, MAHOGANY

French colonial couch; splendid condition; almost hand carved Italian arm chair. Drex. 1581.

BED AND MATTRESS, RUGS, DRAPES, portieres, upholstered rockers, console, table, buffet; price $65. Keile, Kenwood 6017 and Wentworth 2143.

FOR SALE—HOUSEHOLD EFFECTS, CONsisting of fine antique, mahogany 4 poster bed, dressers, tables, books, pictures, etc. Call after 10 a. m. 4017 Lake Park-av. 1st.

FUMED OAK LIVING ROOM, JACOBEAN and dining room, mahogany bedroom; cheap. 6903 S. Parkway, Sd.

WISH TO TAKE ACTIVE PART IN LIVE retail store; offer $ to 5; will invest reas. amount. Address D 68, Tribune.

ELECTRIC WASHER WANTED—NORTH OR Northwest Side; prefer without truck. Address B 358, Tribune.

WANTED—INVESTMENT IN ESTAB. RMAL BUsiness; will have sales exp. Address P 401, Tribune.

WANTED—TO BUY—DELICATESSEN AND grocery store; must be cheap for cash. Call or write 5301 Indiana-av.

WANTED—BEAUTY PARLOR ON SO. SIDE; about 4 basins ready by Monday 10 a. m. Address B 31, Tribune.

HOTEL—WANTED—50-100 ROOMS; EUROpean; reduced fair; no agents; have $5,000 or will lease; will pay $50 to $75 month. Address P 118, Tribune.

WANTED—BUSINESS THAT WILL STAND investigation. Cash down, $3,000 to $5,000. 6607 Stewart-av. Wentworth 1449.

HAIR GOODS AND HAIR SHOP

Have $5,000 to invest. Partnership considered. Address P 118, Tribune.

WANTED TO BUY A SMALL MEAT MARket; will pay cash. No dealers. 3835 S. 58th-st. Wentworth 3599.

WANTED—TO BUY BEST MOD. FURN 4 to 10 r. rest. has $1,000 cash will handle; give full particulars. Address P 375, Tribune.

MAN OF MEANS WISHES TO BUY OUT right or interest in estab. employment agency. Address P 399, Tribune.

WANTED—GOOD BUSINESS TO PROMOTE: large or small lucs. or commil.; loca-tion; state particulars. P. O. Box 171, Summit, Ill.

WANTED—GOOD PAYING GROCERY STORE to rent. Address B 346, Tribune.

WANTED—TO BUY—FRUIT AND VEGetable store; party leaving city. Address B 346, Tribune.

WANTED—TO BUY CAFE OR ROOMING house; cash. Address B 346, Tribune.

HOTEL—COMMERCIAL, 60 TO 100 RMS. Address P 117, Tribune.

LIGHT & HEAVY MANUFACTURING.

SILVER AND NICKEL PLATing, burnishing or buffed finish; excellent facilities. Mueller Mfg. Co., 4819 N. California-av.

PUNCH PRESS WORK wanted. Light work; time rate or quotations. Mueller Mfg. Co., 4819 N. California-av.

BUSINESS PERSONALS.

SUPERFLUOUS HAIR

POSITIVELY DESTROYED.
ELECTROLYSIS PERFECTED AND
PERMANENT RESULTS GUARANTEED.

Specialized for 28 years in the removal of superfluous hair, moles and warts by modern method which leaves skin and tissues in perfect condition. Booklet free. Write for appointment.

MME. STIVER, M. E.,
25 E. Washington-st. Central 4688.

PERSONAL—ALL KINDS OF CIRCULAR and letter folding, count. Room 7, floor of 407 S. Dearborn-st. Harrison 7100.

PERSONAL—OLD GOLD, SILVER, PLATInum, diamonds, crowns and bridgework bought; will call. Phone Wabash 6800. Write (Or Estabrook) 160 S. State. 5th floor.

PERSONAL—EXPERT MARCELLING. ALso hair bobbing. 1 Stanley Blue. 104 Maple-av., Evanston 0111.

PERSONAL — SPECIAL 9-12 SHAMPOO; 50c; Marvel, 50c. Nina Grace Beauty Shop, 1 N. State-st. Franklin 7866.

TRUNKS, BAGS, SUITCASES.

HUGE DISPOSAL OF 10 LATE MODEL SAMples; genuine trunks, some fiber, others wardrobe; values to $75 to $100; choice while they last, $19.75 to $39.75. Also several slightly used trunks at $12.50 to $15. Open Sat. 9 to 5. Open Thurs. till 8. Bush Trunk Co., 118 N. State.

HOUSEHOLD GOODS.

South Side.

FURNITURE
33 1-3% TO 50% OFF

Reg. price.		Sale price.
$195.00	Two tone Wal. Dresser, Chiffrette and Bow End Bed; dresser has 45-in. top with 30x36 plate mirror; full guaranteed	$109.50
$125.00	Wal. dining suite, 48x60 table, 5 side chairs and arm chair with pad seats, 7 pieces, complete....	$69.75
$200.00	Velour davenport, chair and pillows; spring seat, spring back and spring seat with Nachman spring-filled loose cushions; 3 pieces....	$117.35

RUG BARGAINS.

$175.00 "Smith Orient," 9x15	$109.50
$70.00 Kirk pile Axminster, 8x10	$34.75
$45.00 Brussels rugs, 9x15	$19.95
$100.00 Wilton rug, 9x15	$59.75

COMPLETE 4 ROOM OUTFIT, $279.50

Consisting of Living Room Suite, beautiful Floor Lamp, Dining Room Suite, two room size Rugs, Bedroom Outfit, 25 years' guaranteed Spring, 45 lb. pure Cotton Felt Mattress, and Kitchen Outfit. All complete for $279.50.

COMPLETE 3 ROOM OUTFIT, $187.50.

Kitchenette apartment, complete, $95.00.

Out of town trade solicited. We crate and deliver free to depot or surrounding territory.

Open Tues., Thurs., and Sat. evenings.

Phones Midway 6411, Dorchester 9065.

Chicago Sample FURNITURE CO.,
928-930-932 E. 63d-st.

Take Jackson Park L to Cottage Grove sts.

THIS 'AD

Will positively benefit anybody that wishes to buy the best of furniture for less than the cost to manufacture.

We must dispose of 41 bedroom sets, 27 dining sets, 62 living room sets within 5 days.

Prices next to given away.

Notice this furniture comes to us from Grand Rapids Exposition. Now, up to date. It will pay you well to call on us.

Open until 9 p. m. every day.

So. Side Auction House,
47th-st., Cor. Michigan-av.

MODERN FURNITURE.

Practically new mohair comb. parlor suite, walnut and Wilton rugs, Tudor walnut dining suite, 4 pc. master walnut bedroom set, console phonograph, davenport table, lamps, pedestal mirror, also large vanity; all may be purchased separately; bargain if you act quick. 562 E. 50th-pl., 1st-apt. Kenwood 2372.

WANT TO SELL BY SUNDAY, 7-R. APART ment; 2 Davenports, mahogany dresser, bird's eye maple dresser and desk, brass bed, box springs, 2 mattress; oak dining room set and chairs; parlor and kitchen furniture, rugs, oil paintings, hand painted china, cut glass, vacuum cleaner, etc. Call after 1 p. m. 1812 Lake Park-av. 2d. Kenwood 5661.

Fine Furniture for Sale.

Of interest only to those desiring the best lacquered mirror and console, mitred mirror, din. rm. set. 5144 Dorchester-av. H. Park 3450.

ORIENTAL RUGS, MED., SMALL SIZES, Runners, Kirmanshah, 10x13, 5 pc. solid mah. bedrm. set, 4 bed, hair mattress, white enamel, 110 pc. French china, white and gold; pictures, swivel chair; must be sold today. Bargain. Flower, 4930 Grand-blvd.

RUGS.

Hyde Park-blvd. apt., very fine velvet rugs, attractive patterns; good as new. By appointment. Hyde Park 2439.

FURNITURE—ALMOST NEW; 3 PC. MOHR parlor set, 10 pc. dining room set, 3 bedroom sets, Wilton rugs, lamps, Orthola piano; all or separate. 5124 S. Prairie-av., 1st apt.

ANGLO-PERSIAN RUG, 8.3x10.9. $100; 2 chairs, rocker, and straight chair in tapestry and mahog., $20; 6 mo. old; like new. Hyde Park 4947.

BUNDAR WILTON RUG, 7.3x9.6; ALSO table, 5 ft. round; cane seat; $9 A. good as new. 5 pc. P. Ind., 60 wi. Chev. Address G 160, Tribune.

SALES MANAGER—WILL PUT $10,000 AND services into business or venture that promises immediate results. Address A 61, Tribune.

GARAGE WANTED—CAPACITY 50 CARS; must be in good location and business. All particulars in first letter. Address P 377, Tribune.

WANTED—GROCERY, DELICATESSEN, FOR candy, cigar stores. Phone Humboldt 2641.

HAVE A FEW HUNDRED DOLLARS TO invest with services in going business. Address P 405, Tribune.

WANTED—ROOMING HOUSE, 50 TO 60 rooms, North Side; cash or terms. Address 5 Tribune.

GOOD PAYING BUS THAT $3,000 WILL buy must stand rigid investigation; would consider partnership. Address P 116, Tribune.

WANTED—DELICATESSEN WITH BLDG. 5 to 6 rms. Have flat above. Address P 503, Tribune.

PRIME SHOP—WANTED—S GORDON SHOP on north side; reasonable; give description and lowest price. Address P 119, Tribune.

WISH TO TAKE ACTIVE PART IN LIVE retail store; offer $ to 5; will invest reas. amount. Address D 68, Tribune.

CASH BUYER WANTED—NORTH OR Northwest Side; prefer without truck. Address B 358, Tribune.

WANTED—INVESTMENT IN ESTAB. RMAL Business; will have sales exp. Address P 401, Tribune.

WANTED—TO BUY—DELICATESSEN AND grocery store; must be cheap for cash. Call or write 5301 Indiana-av.

WANTED—BEAUTY PARLOR ON SO. SIDE; about 4 basins ready by Monday 10 a. m. Address B 31, Tribune.

HOTEL—WANTED—50-100 ROOMS; EUROpean; reduced fair; no agents; have $5,000 or will lease; will pay $50 to $75 month. Address P 118, Tribune.

WANTED—BUSINESS THAT WILL STAND investigation. Cash down, $3,000 to $5,000. 6607 Stewart-av. Wentworth 1449.

HAIR GOODS AND HAIR SHOP

Have $5,000 to invest. Partnership considered. Address P 118, Tribune.

WANTED TO BUY A SMALL MEAT MARket; will pay cash. No dealers. 3835 S. 58th-st. Wentworth 3599.

WANTED—TO BUY BEST MOD. FURN 4 to 10 r. rest. has $1,000 cash will handle; give full particulars. Address P 375, Tribune.

MAN OF MEANS WISHES TO BUY OUT right or interest in estab. employment agency. Address P 399, Tribune.

WANTED—GOOD BUSINESS TO PROMOTE: large or small lucs. or commil.; location; state particulars. P. O. Box 171, Summit, Ill.

WANTED—GOOD PAYING GROCERY STORE to rent. Address B 346, Tribune.

WANTED—TO BUY—FRUIT AND VEGetable store; party leaving city. Address B 346, Tribune.

WANTED—TO BUY CAFE OR ROOMING house; cash. Address B 346, Tribune.

HOTEL—COMMERCIAL, 60 TO 100 RMS. Address P 117, Tribune.

LIGHT & HEAVY MANUFACTURING.

SILVER AND NICKEL PLATing, burnishing or buffed finish; excellent facilities. Mueller Mfg. Co., 4819 N. California-av.

PUNCH PRESS WORK wanted. Light work; time rate or quotations. Mueller Mfg. Co., 4819 N. California-av.

BUSINESS PERSONALS.

SUPERFLUOUS HAIR

POSITIVELY DESTROYED.
ELECTROLYSIS PERFECTED AND
PERMANENT RESULTS GUARANTEED.

Specialized for 28 years in the removal of superfluous hair, moles and warts by modern method which leaves skin and tissues in perfect condition. Booklet free. Write for appointment.

MME. STIVER, M. E.,
25 E. Washington-st. Central 4688.

PERSONAL—ALL KINDS OF CIRCULAR and letter folding, count. Room 7, floor of 407 S. Dearborn-st. Harrison 7100.

PERSONAL — OLD GOLD, SILVER, PLATInum, diamonds, crowns and bridgework bought; will call. Phone Wabash 6800. Write (Or Estabrook) 160 S. State. 5th floor.

PERSONAL—EXPERT MARCELLING. ALso hair bobbing. 1 Stanley Blue. 104 Maple-av., Evanston 0111.

PERSONAL — SPECIAL 9-12 SHAMPOO; 50c; Marvel, 50c. Nina Grace Beauty Shop, 1 N. State-st. Franklin 7866.

TRUNKS, BAGS, SUITCASES.

HUGE DISPOSAL OF 10 LATE MODEL SAMples; genuine trunks, some fiber, others wardrobe; values to $75 to $100; choice while they last, $19.75 to $39.75. Also several slightly used trunks at $12.50 to $15. Open Sat. 9 to 5. Open Thurs. till 8. Bush Trunk Co., 118 N. State.

HOUSEHOLD GOODS.

South Side.

ONLY 2 DAYS LEFT TO DISPOSE OF
1 overstuffed parlor suite,
1 settee,
1 walnut dresser,
1 walnut davenport tables,
1 walnut serving tables,
1 9x12 Wilton rug,
1 chair with pad seat,
1 6x9 Wilton rug,
1 4.6x7.6 Axm. rug,
1 3.3x10.6 crash rug,
1 white enamel kitchen chairs,
1 standing lamps and gilt shades.

Also dishes and aluminum ware. This is all brand new and taken from furnished flats never rented. We sold bldg. without furniture.

C. M. Fridman, 7121 Clyde-av., 1st. floor. Just east of Jeffery-av.

4 Rooms Complete, $185
Only $15 Cash Required.
Liberal terms to suit your convenience.

KESSEL BROS.,
4031-33 S. State-st.

EMPIRE
A LARGE SELECTION
of used and new furniture always on hand.
4312 Cottage Grove-av. Drexel 2877.
Special attention to out of town buyers.

AUCTION!

Thursday next, Oct. 4th, 10 a. m., at our large new specially built auction rooms, 2nd floor, 153 E. 63rd, near all conveniences, elevator service.

706-708 E. 47TH.

We will sell about $10,000 worth of new job lots and used furniture and also the contents of several houses, flats and hotels. Mah. and oak dressers, chiffoniers, chiffoniers, wardrobes, parlor sets, ext. tables, chairs, rockers, library sets, china cabinets, and 100 sets and odd pieces of wicker furniture, ranges, electric lamps, rugs, everything in way of high class goods. Also three upright pianos. Dealers and private parties should not miss this sale. Inspection invited.

Terms, cash. Tel. Drexel 1230.

THOS. W. PHILPOTT & SON,
Auctioneers.

STORAGE CLEARING SALE.

On account of overflow in our storage business we are forced to close out—room needed—all unclaimed furniture, rugs, pianos, consisting of 1,000 assorted chairs, 79 dining room and library tables, 300 odd beds, 400 felt and cotton mattresses, 175 springs, 150 pure—oriental rugs, 50 pianos, $5,000 value in bric-a-brac, antiques, parlor and bedroom suites. All these goods are open for inspection from 8 a. m. to 9 p. m. Free delivery to any part of the city. Goods guaranteed. If not suited, money refunded.

DEALERS WELCOME.
BOTH STORAGE CO.,
3847 Cottage Grove-av.

5 ROOMS OF HIGH GRADE FURNITURE at a bargain; only used 4 months; 2 pc. overstuffed parlor suite, floor lamp, lib. table, victrola, 25 records; you act quick. 562 E. 50th-pl., 1st-apt. Kenwood 2372.

WANT TO SELL BY SUNDAY, 7-R. APARTment; 2 Davenports, mahogany dresser, bird's eye maple dresser and desk, brass bed, box springs, 2 mattress; oak dining room set and chairs; parlor and kitchen furniture, rugs, oil paintings, hand painted china, cut glass, vacuum cleaner, etc. Call after 1 p. m. 1812 Lake Park-av. 2d. Kenwood 5661.

UNUSUAL VALUE.

Davenport and chair; hand carved, mahog. base, with plum colored mohair covering; incl. slip covers, $300. Call Sunday, Mon. or Tues. BERLIN, 425 E. 60th-st., 3d apt. Dorchester 5493.

BEAUTIFUL VELOUR 3 PIECE OVERstuffed parlor suite, walnut 4 piece bedroom set, odd bed and dresser, dining set, console phonograph, library table, floor lamp; fine bargain. Ph. Midway 3188. 1032 East 56th-st. 2d apt.

BEAUTIFUL SUITE.

Liv. r., mah. and reed, blue and gold uph.; bed, davenport, rocker, chair, floor lamp, lib. table, full set, $150. 6732 Michigan. 7

QUITTING BUSINESS.

Must close out our large, complete stock of furniture, rugs, stoves, linoleum, etc. AMERICAN FURNITURE CO., 3141 S. Halsted.

BEAUT. MOD. FURN. OF 6 RM. APT.: overstuffed living room set, walnut dining and bedroom set, two rugs, console phonograph, lamps, etc.; kitchen set; big bargain; all or parts. 6141 Wash.-blvd. Ph. Central 1

10 SINGER PORTABLE ELECTRICS. 20 drophead Singers; used 90 days; will be sold to the highest bidder for cash only; sale all next week. 1 to 5 p. m. 64 State-st.

FURN. OF 6 ROOMS, 3 P. PARLOR SET, 2 walnut bedroom sets, Wilton rugs, victrola, floor lamps; will separate. 1534 E. 62d-st., nr. Stony Island-av.

BARG. IF SOLD THIS WEEK—HIGH GRADE parlor, dining, bedrm. furn., beau. lamps, rugs, etc.; must sell; cd. quick. 6206 S. Michigan. Wentworth 7048.

ANTIQUE FURNITURE, MAHOGANY. French colonial couch, splendid condition; walnut hand carved Italian arm chair. Drexel 1581.

BEAUT. FURNITURE OF 3 RM.; SELL cheap; can be seen at 5 State-st.

FURN. OF 6 ROOMS, 3 P. PARLOR SET, 2 walnut bedroom sets, Wilton rugs, victrola, floor lamps; will separate. 1534 E. 62d-st., nr. Stony Island-av.

BARG. IF SOLD THIS WEEK—HIGH GRADE parlor, dining, bedrm. furn., beau. lamps, rugs, etc.; must sell; cd. quick. 6206 S. Michigan. Wentworth 7048.

ANTIQUE FURNITURE, MAHOGANY. French colonial couch, splendid condition; walnut hand carved Italian arm chair. Drexel 1581.

BEAUT. FURNITURE OF 3 RM.; SELL cheap; can be seen at 5 State-st.

DAVENPORT—BLUE VELOUR; $90. SAGinaw 5079.

TWIN BABY BUGGIES, $12. 3819 WALnut-av. Yards 0222.

BARGAIN—WALNUT DIN. TABLE, 54 IN., AND 6 chairs. ANDERSON, 5331 Parkside.

HOUSEHOLD FURNITURE FOR SALE. OCT. 2 and 3. 3041 Ellis-av.

5 RMS. OF FURNITURE INCLUD. PIANO AND rugs; $250 cash or best offer. 4046 Midway.

FURNITURE FOR SALE—CALL SAT. SUNday until 2. 1302 Madison Park.

FOR SALE—MARY AND WILLIAM DINING room set. 6233 Ingleside-av.

FOR SALE—MAHOG. TABLE, BED, COT; $25; will sell for $20. 5464 Kenwood. 2d.

WALNUT DINING RM. SET; REAS. AL-most new; will exchange. Drexel 6874.

5 PIECE WALNUT BEDRM. SUITE; WALdin. rm. suit. 6220 St. Lawrence-av.

WALNUT BED, DRESSER, MORRIS CHAIR, rug, dishes, etc. Cheap. Sedgwick 1349.

LG. BRASS BED, SPRING, MATTRESS; ORIEN. rug, 9x12; Grand-av. Oakland 3535.

BEAUT. 5 PCE. PARLOR SUITE. $65. 5733 Vernon-av. Stewart 6981.

BARG.—VIC. RECORDS, ELEC. KING STEAM heater, 3116 Michigan-av. Douglas 3633.

MAH. DINING ROOM SUITE AND VELOUR davenport. 4501 Woodlawn-av. 2. 3.

625 E. 50TH-ST., 1ST.—SELLING OUT. Everything must go. Call and look around.

FOR SALE—BABY CAB; PERF. CONDITION. $165 South Park. Kenwood 6850.

OFFICE DESK AND CHAIR, MEDICAL and legal books, furniture. 6119 Kimbark-av.

SOLID MAHOGANY DAVENPORT, VALUE $400; sacrifice $140. 5626 Rose Hill-av.

FOR SALE—WHITE FRONT ICE BOX, $20; like new; must sell. 3 Midway 5078.

SOLID ORIENTAL RUGS, 6x9 AND 9x12. Private party; no dealers. 6448 Dante-av.

FEDERAL WASH. MACH., EX. COND.; ball runner, rockers. Hyde Park 0493.

5 PCE. BEDROOM SUITE, WALNUT; practically new; call evenings. Kenwood 6850.

FOR SALE — BABY CARRIAGE, DARK red. $12.50. 6022 Kenwood. Monday.

RED COMP. GLASS HOT WATER HEATER. Cheap. 5040 E. Bldwin-av. Drexel 8703.

MAGNIF. 2 PCE. PARLOR SET, LIKE NEW. 4844 Vincennes-av. Drexel 8765.

BRASS BED, COMP. TAP. DIN. SET. Call 6006 Kenwood-av. Kenwood 6967.

DAVENPORT, VIA WAGON AND 3 MISS. $100. Drexel 6958.

6 RMS. OF FURNITURE, $100 CASH takes it. Shurney, 1454 E. 70th. Mid. 2290.

WHITE IVORY BEDROOM SET. CALL SUNday. 1st floor. Irving Park 2439.

DINING ROOM SET, OAK, $35. 6906 Normal. 5747 Drexel-av.

RARE ORIENTAL RUGS. MAH. TWIN B. R. set; oval mahog. bdrm. set. Drex. 6060.

5 BDRM. SETS, IVORY, CIRCASSIAN WALnut. Bernstein, 400 E. 50th-st.

PARLOR, SUN PAR. FURNITURE, RUGS. 5844 Drexel-av. 1st apt.

GONDOLA ROYAL BLUE REED BABY CARriage. H. P. 0134.

FURNITURE FOR SALE—CHEAP; WISH TO sell by Dec. 4867 Prairie-av. 2d apt

Chicago Sunday Tribune.
THE WORLD'S GREATEST NEWSPAPER
SEPTEMBER 30, 1923

Coloroto Magazine

No Respecter Of Persons

By Marie Thompson Davies.



Your Child's Health

Ready for Bed



This picture is on the trade mark tag attached to every genuine Dr. Denton Garment.

Depends on the Fabric

used in making the garments in which the little one spends the long, recuperative hours of sleep.

Dr. Denton *Soft-Knit* Sleeping Garments

are made of our *hygienic fabric*, knit from special yarn spun in our own mills from *unbleached* cotton, with which is blended some soft, natural-colored wool.

Every Mother Should Know

that *bleached* and *unbleached* cotton are as different as black and white.

Bleached cotton is COLD, absorbs and holds perspiration like a sponge—a ready conductor letting the vital body-heat escape, and conveying cold to the skin. It is ideal for summer, but clammy and cold for winter wear.

Unbleached cotton, used in Denton fabric, is WARM. Each fiber is still covered with the natural cotton wax and will *not* absorb water. Perspiration is carried off *on the surface* of the loose-spun fibers and the child's skin is always *dry and warm*.

To secure the utmost softness and durability we use only high-grade cotton and wool, *double carded*.

Our loosely twisted yarn, knit in an open stitch, and the natural smoothness of unbleached cotton, give our unique *Soft-Knit* feeling. ***The hygienic qualities of Dentons are spun and knit into the fabric.***

No dyes or chemicals are used, only new materials washed with pure soap and water. *Our washing process avoids stretching.* Dentons do not shrink when washed at home, but keep their original shape *and elasticity.*

Body, feet and hands are covered, protecting the child from cold, even if bed coverings are thrown off.

Our patented, extra-full seat provides ample room in seat and crotch.

Dentons are well made in every way; *elastic outside seams*, collars double thickness, good buttons, strong button holes, facings all stayed.

Ideal for fresh-air sleeping, camping or touring.
(We also make Soft-Knit Hoods for outdoor sleeping.)

Dentons have a mottled, light-gray color that does not readily show soil. *Each size is amply proportioned.*

Denton quality is rigidly maintained.

Our prices are always low *in relation to quality*; as we are the largest and only exclusive makers of knit sleeping garments.

Sizes 0 to 6 have turn-down cuffs; sizes 7 to 14, plain cuffs. Sizes 0, 1 and 2 are extra large at hips to allow for use of diapers.

Insist on genuine Dentons. Our name is on neck hanger and our trade mark is on tag attached to each garment. If you cannot get Genuine Dentons from your dealer, write us.

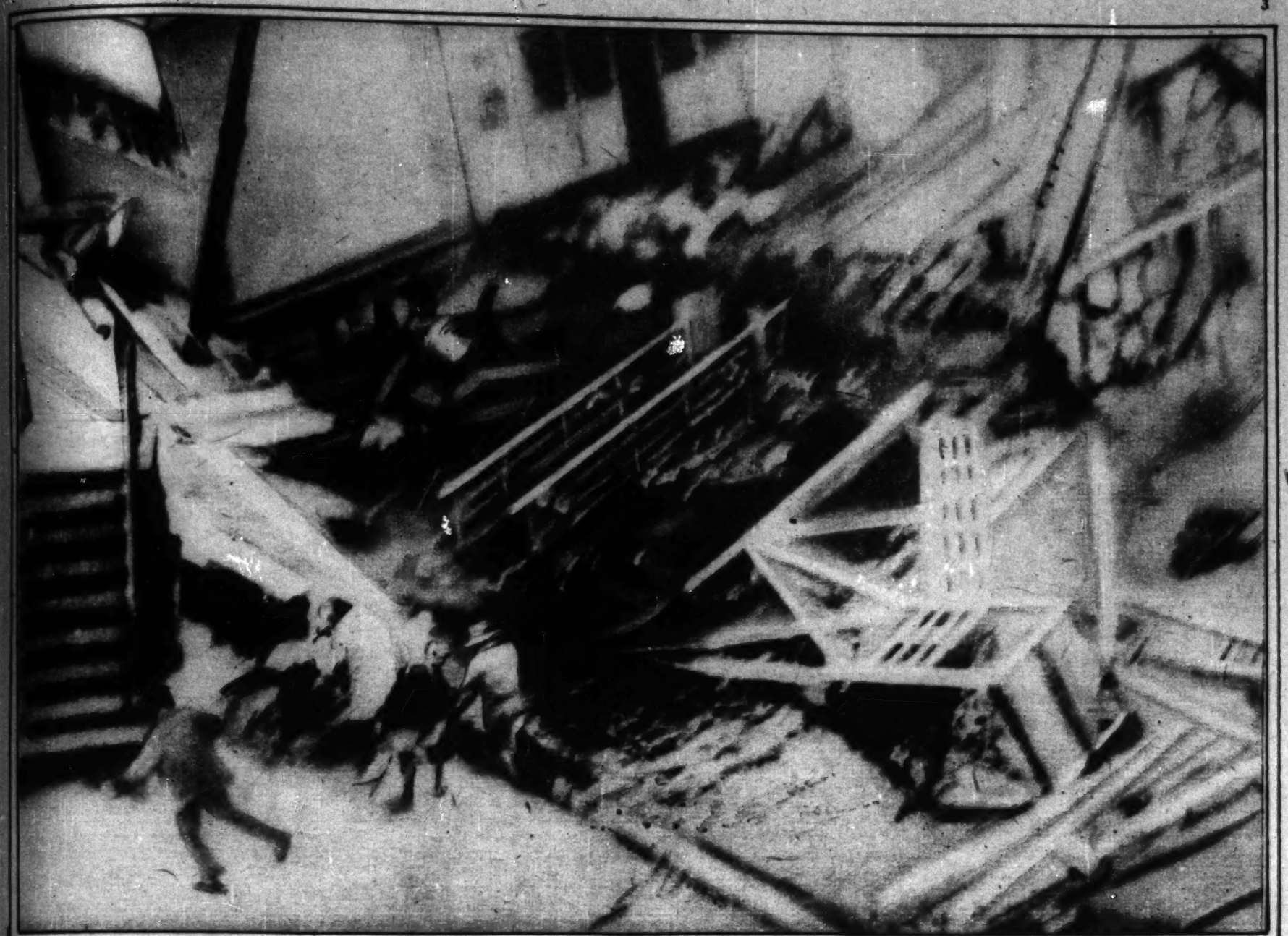


REAR VIEW

Over 5,000 Leading Dry Goods and Department Stores Sell Dentons

Dr. Denton Sleeping Garment Mills,

770 MILL STREET — *CENTREVILLE, MICHIGAN*



YOKOHAMA ROCKING AS THE EARTH QUAKED. Every object in this picture shows movement, which would indicate it was taken while the earth was actually shaking. It is, no doubt, the first photograph ever made of an earthquake in action. The men running in the foreground appear to be fleeing the loading sheds, which are sliding down, about to topple upon them. In the center can be seen the boat's gangplank, tossed high on land, probably by the first great shock. During the disaster 1,039 separate quakes shook Japan. (Photograph copyright by Pacific & Atlantic.)





HOW GREAT TIDAL WAVE WRECKED Yokohama water front. The photograph above shows part of the steamship Empress of Australia, an ocean liner from London, which was in Yokohama harbor when the quake began. The purser of this ship snapped this and the other pictures on this page. Note the autos tossed crazily about on this pier, the wreckage of the second pier sheds shown in the picture to the right, and the debris on the piers and in the slip of water between them.

(Both photographs copyright by Pacific & Atlantic.)

CONTENTS OF THIS MAGAZINE

HOW MEN LOVE; Cover design.....By J. H. Striebel
ROTOGRAVURE REVUE; Action pictures gleaned from the news of the world.
NO RESPECTOR OF PERSONS; A bootlegging Lothario and a handsome young sheriff give a pretty girl some exciting moments in this Blue Ribbon short story.....By Maria Thompson Daviess
A FEMININE CONSCIENCE; A whimsical short story.....By Owen Oliver
MOTHER OF GOLD; The age-old Aztec secret of the Madre d'Oro begins to be revealed to the young Americans seeking the limitless treasure in today's installment of the last story ever written.....By Emerson Hough
THE SUNDAY COUPLE; Blue Ribbon comic.....By W. E. Hill

NEXT WEEK

THE YOUNGER SON; Ambitious mother imports an ancient and withered noble for pretty Lucy, but Cupid sends along a young and handsome secretary; a Blue Ribbon short story.....By Gene Markey



135 dishwashings in the big new package

Tissue-thin flakes—as easy on your hands as fine toilet soap

JUST one teaspoonful of Lux—and your dishpan is full of rich suds. One teaspoonful—you can hardly believe it. But try it for yourself.

Flip it in your pan—turn on the hot water. Now watch the suds foam up!

The one teaspoonful will wash your breakfast or lunch dishes; for the dinner dishes you may need two teaspoonfuls. Even so, the big new package of Lux will do 135 dishwashings. That's all the dishes for six weeks! The familiar regular size package will do 54 dishwashings.

Won't roughen hands

An hour and a half every day your hands are in the dishpan. If you use harsh kitchen soap for washing dishes naturally your hands get rough and red. Your skin was never meant to put up with the ravages of strong soaps. Nature meant it to be soft and lovely to touch. She tucked away beautifying oils in little pockets under the chiffon-thin outer skin—just to keep it supple and pleasant to touch.

Strong soap literally burns up these oils. If you use it three times a day in your dishpan your hands show it—they get so rough and scratchy you can hardly bear to touch them.



The new way to wash dishes rids your hands of that in-the-dishpan look

Lux won't dry these important beautifying oils. It leaves your hands soft and as satiny smooth as Nature meant them to be. These pure, gentle flakes rid your hands for good of that telltale in-the-dishpan look.

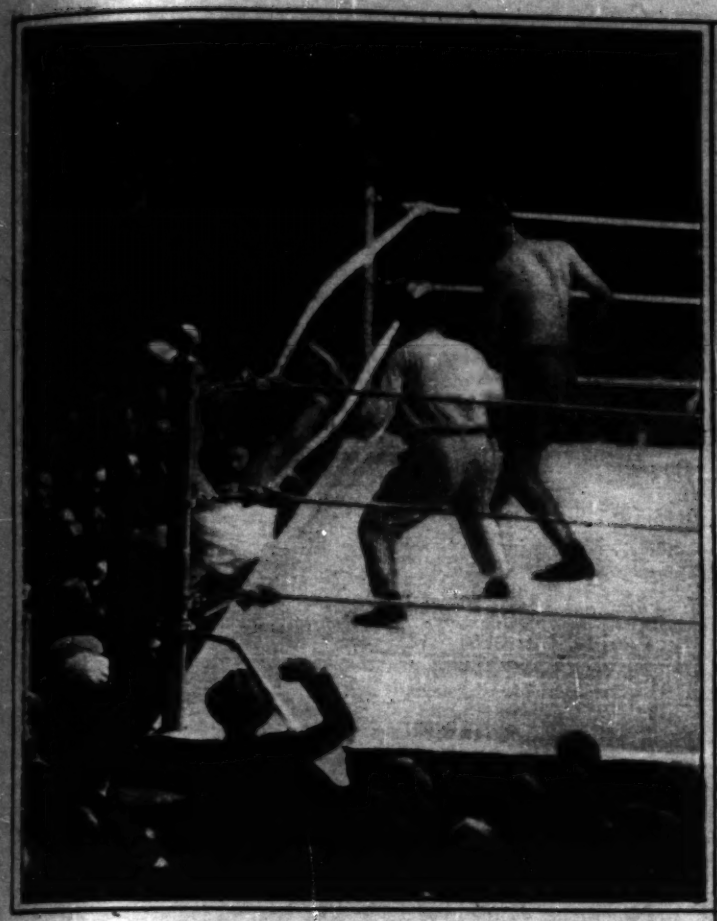
Dishes that sparkle—in half the time

No fussing with kitchen soap — waiting for it to melt, beating up a suds. Just a swish of your dishmop in the soft Lux suds — and out come your dishes clean and sparkling.

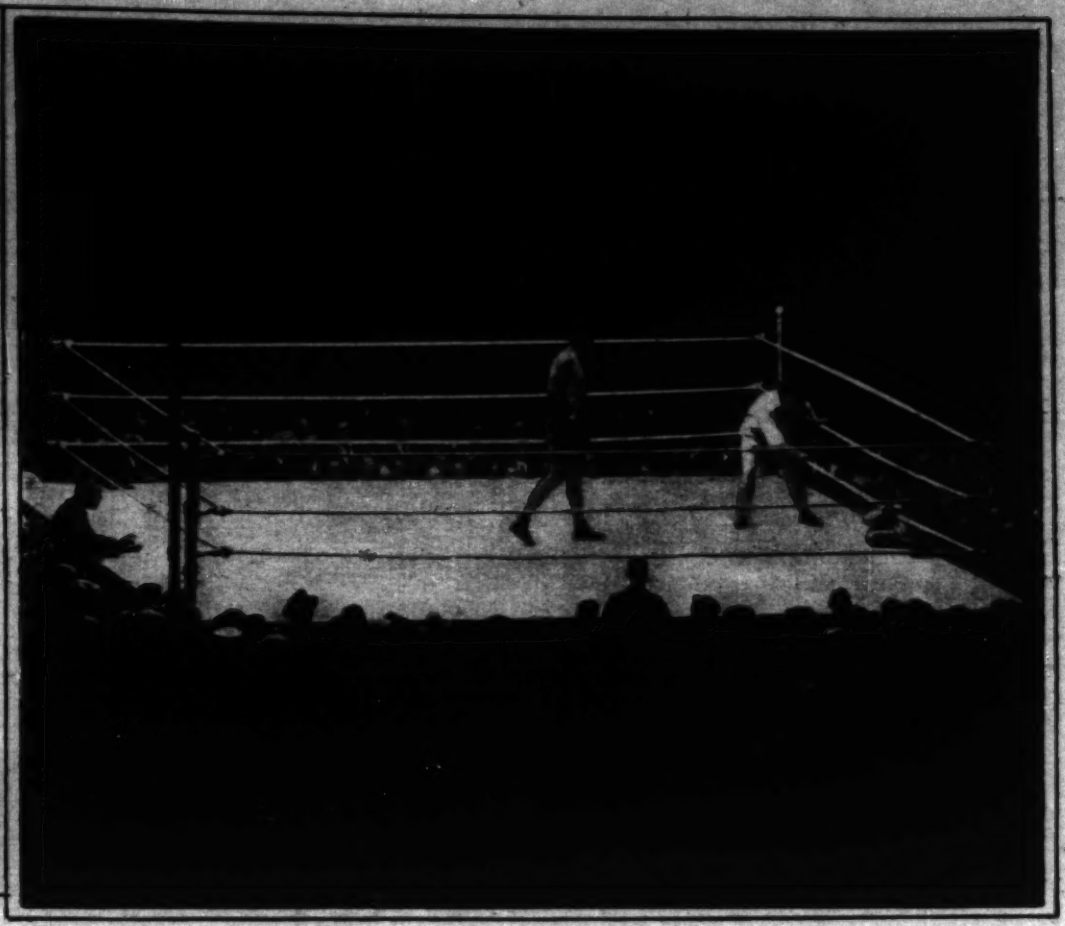
You don't have to wipe your dishes when you use Lux. Simply rinse them in good hot water and put them in a dish-rack to dry. Lux won't leave them streaked and cloudy.

Don't let that hour and a half in the dishpan leave its traces on your hands. Wash today's dishes with Lux. Keep a package right on your kitchen sink and use it for all your dishes. Lever Bros. Co., Cambridge, Mass.

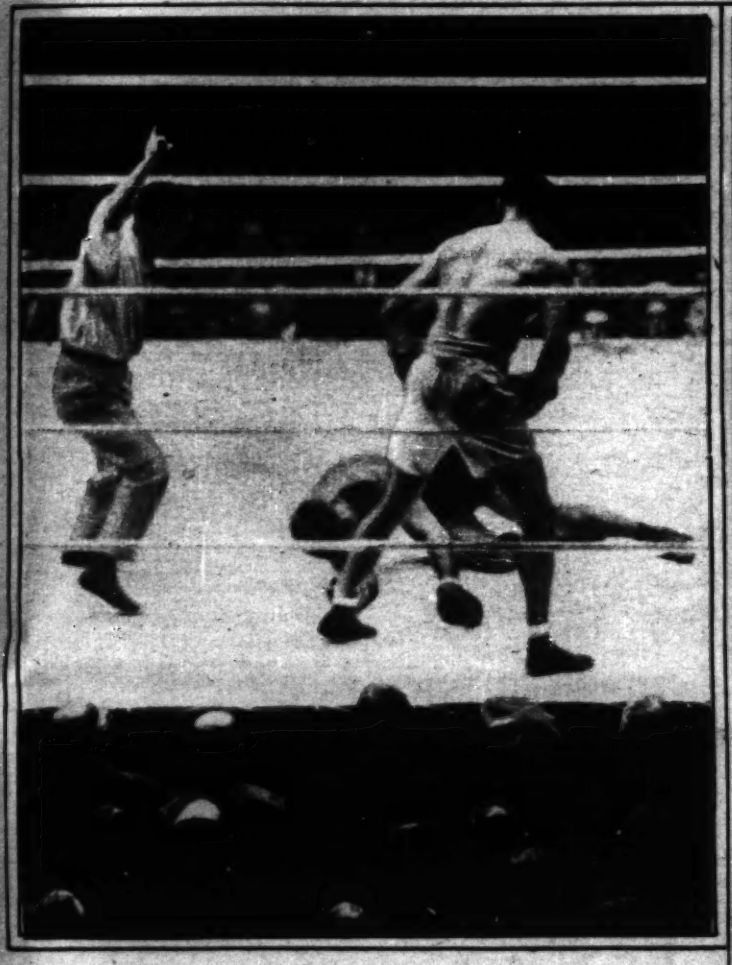
THE BIG FIGHT



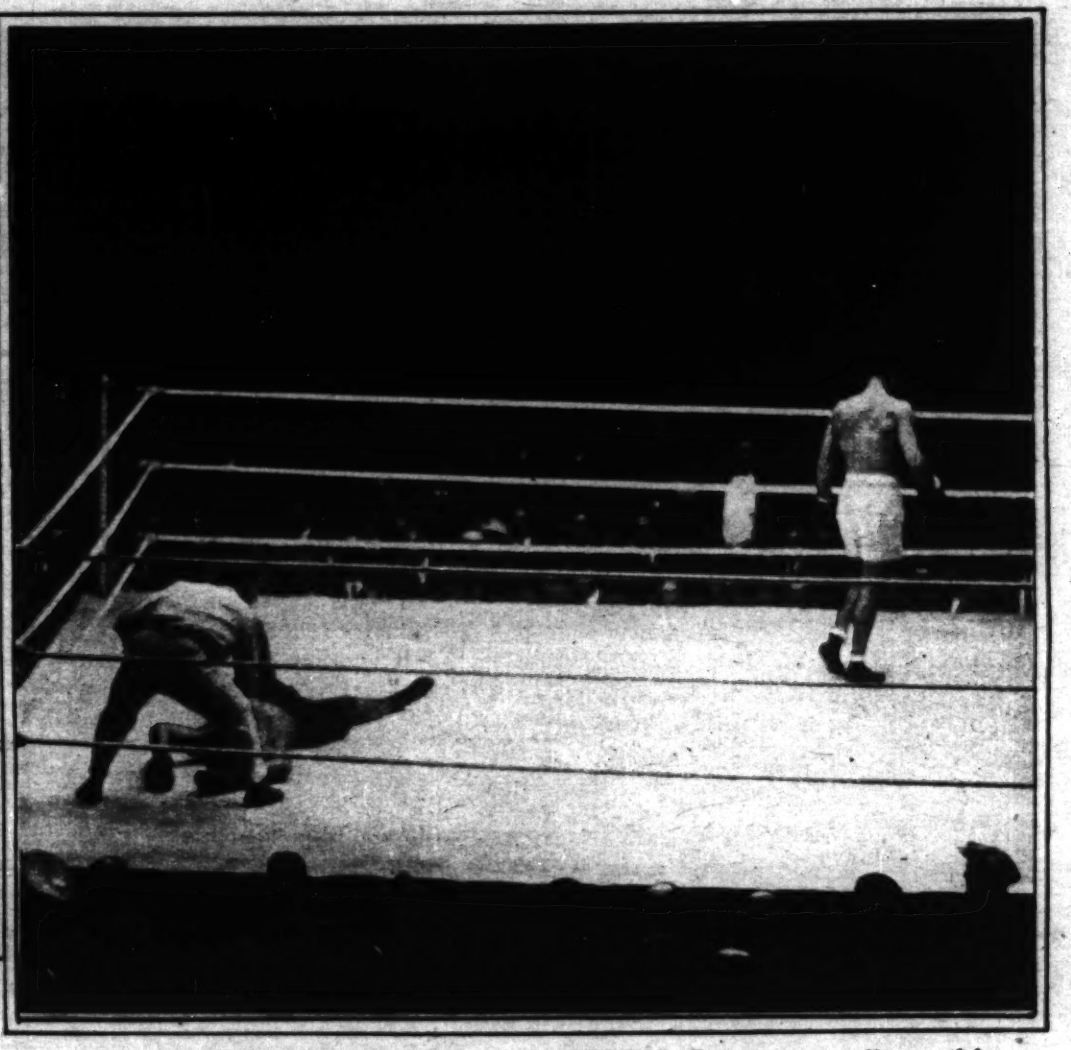
DEMPSEY CATAPULTED THROUGH THE ROPES by one of Firpo's tremendous right swings. The "Wild Bull of the Pampas" caught Jack off guard with this punch. Dempsey had floored the giant six times in the first round, and went in wide-open to finish his job. The game Firpo surprised him with a right that almost took the title to the Argentine.



WAS DEMPSEY HELPED BACK into the ring? This photo shows he crawled through the ropes without aid. But New Yorkers who saw the fight films say there is a cutout immediately following the blow which knocked Dempsey headlong into the press seats. If Dempsey really was helped back into the arena, it was a foul for which he could have been disqualified. The referee saw no such foul.



THE KNOCKOUT, with Firpo vainly trying to raise himself on his hands and knees. A murderous left to the body and a pile-driver right to the jaw sent him down for the eighth time in two rounds. Even Firpo's great strength was gone, and he rolled over on his back as the referee tolled off the fatal ten count.



STILL THE MIGHTY CHAMPION, Dempsey walks to his corner while the referee counts out the unconscious challenger from South America. Some 85,000 people paid $1,082,593 to see the battle. It lasted just three minutes and fifty-seven seconds. But it was worth the price, the critics said—the greatest heavyweight battle in ring history.

(All photographs from Pacific & Atlantic.)

PRIZE-WINNERS *of the* FLEISCHMANN *Yeast for Health* CONTEST

The Fleischmann Health Contest closed August 15. But so tremendous was the response that the judges have been busy ever since—reading, comparing, deciding. Here, finally, are the 153 prize-winners—selected after careful consideration of thousands and thousands of reports.

This Contest has given us a new conception of the unique place won by Fleischmann's Yeast in millions of American homes. With such nation-wide enthusiasm—with such unanimous tribute to the power of Fleischmann's Yeast—with such a host of men and women to whom this fresh natural food has given new health and joy in life—it has been exceedingly difficult to narrow down the selection to 153.

Our sincerest thanks to each and every one who took part. So excellent were hundreds of reports which must go unrecognized that we regret there weren't prizes for all; but we want the authors to know that none will go unappreciated. And, as dozens of people put it; "whether I get a prize in this Contest or not, Fleischmann's Yeast has given me the biggest prize already—the prize of perfect health!" THE FLEISCHMANN COMPANY, 701 Washington Street, New York City.

First Prize $1000.00

MRS. ALLAN RAMSEY, 839 Milburn Street, Evanston, Ill.

Second Prize $500.00

ELLERY H. CLARK, 1112 Tremont Bldg., Boston, Mass.

Third Prize $500.00

JAMES H. BOYCE, P. O. Box 906, Memphis, Tenn.

10 Prizes of $100.00 each

Mrs. Vermet, 1484-B Chabot St., Montreal, Can.
Wesley Ray, Long View, Washington
Dean J. Rice, 657 West First South St., Salt Lake City, Utah
Mrs. Florence A. Locke, 418 Vine St., Akron, Ohio
G. A. Dempsey, Rosemount Apts., Winnipeg, Canada
Mrs. B. M. Moore, Box 1203, Tucson, Arizona
W. B. Boggs, Room 632, P. O. Dept. Bldg., Washington, D. C.
Mary H. Lloyd, 916 East Market St., New Albany, Indiana
Rev. James E. W. Cook, Wilmington, N. C.
Stuart C. Frazier, Superior Hotel, Concrete, Washington

40 Prizes of $25.00 each

F. A. Christopherson, 150 Echo Ave., Fresno, Cal.
C. J. Kimmel, 6245 Helen Ave., Detroit, Mich.
Jane Branch, P. O. Box 799, Central Park Sta., Houston, Texas
Henry O'Brien, 1948 East Genesee Ave., Saginaw, Mich.
Caroline Curtiss, 2710 Bainbridge Ave., New York
M. M. Glauber, 209 Mercantile Bldg., Oklahoma City, Okla.
Geo. D. King, 5406 So. Park Ave., Chicago, Ill.
Mark Fantetti, 430 East 44th St., Portland, Ore.
Homer Gauthier, 2112 Beverly Rd., Brooklyn, N.Y.
Edward M. Robinson, Chester, Nova Scotia
Wiley Krause, 704 Elizabeth St., Kalamazoo, Mich.
Mrs. Hugo Bolin, Wilbank Apts., Ponca City, Okla.
Dr. James S. Cleland, 7442 Langley Ave., Chicago, Ill.
Ann Batchelder, 454 West 20th St., New York
R. Crawford, 12 East Henry St., Savannah, Ga.
Charles H. Ward, 205 Russell St. Ext., Halifax, Nova Scotia
Miss B. L. Nelson, 1482 E. Everett St., Portland, Oregon
Henry J. Carroll, 306 Market St., St. Louis, Mo.
Miss L. R. Baylis, Springfield Gardens, L. I.
Jerry Hogan, Spring St., Columbus, Ohio
G. Henderson Coyle, 1036 Crane Ave., Detroit, Mich.
Mrs. R. D. Stafford, Ballardvale, Mass.
Alfred R. Fairhurst, 209 Adelphi St., Brooklyn, N. Y.
Charles F. Weiler, Flemington, N. J.
Mrs. O. S. Spaulding, 2951 Lakewood Blvd., Detroit, Mich.
Abraham Kandel, 51 East 7th St., New York
Miss Frances Burns, P. O. Box 534, Mohawk, N.Y.
Frank M. Spencer, P. O. Box 121, Sylvan Ave., Tenafly, N. J.
Mrs. J. B. Russell, 113 N. 5th St., Marquette, Mich.
Dr. J. L. McCartney, Brooklyn Hospital, Brooklyn, N.Y.
Herbert A. Steinmeyer, 3128 Lackland Ave., St. Louis, Mo.
Esther Shaw, 382 Auzerais Ave., San Jose, Cal.
William Ford, North St., Norfolk, Mass.
Mrs. H. Crookhorn, 518 3rd Ave., New York
A. F. Lockhart, 709 Pine St., St. Louis, Mo.
Mrs. Anna M. Towne, 109 Erie St., La Porte, Ind.
Warren E. Cox, 541 Madison Ave., New York
Warwick H. Ripley, 724 Lemcke Bldg., Indianapolis, Ind.
Rosemary Costello, 10 Croton Pl., Irvington, N.Y.
John Feldman, 1183 Grand Concourse, New York

100 Prizes of $10.00 each

Elva Tanner, Clover, Utah
Chas. Polechek, Richmond Highlands, Wash.
Mrs. Fred W. Witzel, 3096 Chadbourne Rd., Cleveland, Ohio
Walter McGahan, P. O. Box 1177, Dallas, Tex.
Mrs. Michael W. Barrett, 110 Buckingham St., Waterbury, Conn.
A. Allen Seeger, Y.M.C.A., Minneapolis, Minn.
Miss Lillian Cohen, 1599 East New York Ave., Brooklyn, N.Y.
Douglas C. Tomkies, 1176 Taylor Hall, New Haven, Conn.
Ruth Rollband, 409 Whitesboro St., Utica, N.Y.
Chas. F. Holem, Box O, Sandpoint, Idaho
Charles Woodrow, 504 N. 5th St., Camden, N. J.
Lillian B. Eudowe, 744 Congress Ave., New Haven, Conn.
Edward C. Clark, 21 Day Ave., Westfield, Mass.
Mrs. N. A. Chapman, Chillicothe, Ohio
J. F. Blackburn, 78 Linda Ave., Oakland, Cal.
Elsey H. Irwin, 3426 Ward St., Pittsburgh, Pa.
Herbert Axse, 1501 Third St., Massillon, Ohio
Mrs. Esther Graham, 306 Liverpool St., Montreal, Canada
Russell Carolan, 4235 Maryland Ave., St. Louis, Mo.
Mrs. W. C. Matthews, 1130 St. Charles Ave., New Orleans, La.
Cyril A. Gendermann, 1622 Tenth Ave., Brooklyn, N.Y.
Lydia M. De Fuentes, Gen. Delivery, Waukegan Ill.
W. H. Anable, 63 Sherrill St., Geneva, N.Y.
Mabelle Conconikes, Marathon, N.Y.
Fred Meyer, 1201 East First St., Los Angeles, Cal.
Mrs. Emily Eteen, 4308 Washington Blvd., Chicago, Ill.
John Butler, 204 Hulbert Block, Cincinnati, Ohio
Mrs. A. C. Cowling, 2100 Minn. Ave., Chickasha, Okla.
C. C. Beach, 4432 Park Heights Ave., Baltimore, Md.
David Fisher, National Home, Wis.
Mrs. Arthur R. Pugnam, RFD 29, Stamford, Conn.
Clair C. Cook, 1030 Calif. Bldg., Los Angeles, Cal.
Mrs. H. F. Chesnut, Bethesda, Md.
Will L. King, 443 Tenth St., Washington, D. C.
Miss F. Marie Green, 2660 N. 16 St., Philadelphia, Pa.
T. A. Church, 1507 North St., Berkeley, Cal.
Mrs. R. V. Bach, 115 W. 26th St., Oklahoma City, Okla.
R. B. Conklin, 16 Hamburgh Ave., Paterson, N.J.
Mrs. L. N. Lownden, 41 W. Hendricks St., Shelbyville, Ind.
Bernard Klimas, 727 Tree St., Philadelphia, Pa.
Betty Knight, 3140 S. Grand Ave., Los Angeles, Cal.
John Faulkner, Fisherman's Fish Market, Nanaimo, B. C.
Louise V. Heckman, 836 West Baca St., Trinidad, Col.
T. C. Hinkle, Baldwin, Kansas
Mrs. Helen M. Raup, Linthicum Heights, Md.
Mark Hydon, 1620 Hancock St., Detroit, Mich.
E. Dorothy Anderson, Manfred, N. D.
R. D. McIntosh, Standard Oil Co., Lorain, Ohio
Miss Hortense McCarthy, 102 Ashburton Ave., Yonkers, N.Y.
Fred Schmidt, 4438 St. Peter St., New Orleans, La.
Mrs. C. W. Major, 1338 W. Main St., Norristown, Pa.
Capt. J. Finberg, 826 Lakeside Place, Chicago, Ill.
Corrinne Wiltrout, Logan, Kansas
Alvin W. Cornwell, Washington St., Duxbury, Mass.
Stellita Treadwell, 320 S. Cleveland St., Memphis, Tenn.
Edward T. Furey, 4910 Ferawood Ave., Detroit, Mich.
Nancy Freeman, 368 Broadway, N.Y.
E. F. Caldwell, Gen. Delivery, Los Angeles, Cal.
Mrs. P. M. Wittenhagen, 12 Highland Ave., Beverly, Mass.
Major V. B. Grant, 323 Buckley Bldg., Euclid Ave., Cleveland, Ohio
Mrs. J. Field, Mason, Mich.
S. L. Christman, 33 N. 12th St., Richmond, Ind.
Mary H. Reed, 21 Margaret St., Saranac Lake, N.Y.
John Croisette, 515 Spruce St., Camden, N. J.
Mrs. M. C. Nichols, Hastings, Mich.
Sydney E. Davis, 1730 Midland Ave., Youngstown, Ohio
Mrs. F. W. Smith, 315 Walnut St., Boulder, Col.
Herbert J. Hoffman, 1928 Sedgley Ave., Philadelphia, Pa.
Laura Bunker, 19 New Scotland Ave., Albany, N.Y.
Lieut. T. F. Magner, Fire Hdqts., Bridgeport, Conn.
Mrs. Virginia Prater, Farmersville, Texas
Charles E. Payne, 714 Greene St., Ogdensburg, N.Y.
Grace S. Baumann, 3434 Larchwood Ave., Philadelphia, Pa.
Dorothy D. Deane, 1014 East 41st St., Chicago, Ill.
Wilson Lovett, 632 W. Walnut St., Louisville, Ky.
Anastasia C. Neumann, 417 E. Springer St., Guthrie, Okla.
C. B. Paul, P. O. Box 436, Cameron, W. Va.
Mrs. Edith Beamer, 91 Eliot St., Detroit, Mich.
F. E. Rice, 107 Cayuga Heights Rd., Ithaca, N.Y.
Mrs. T. M. Randolph, 409 Washington Ave., Marietta, Ga.
Olive Kestin, 839 N. Sacramento Blvd., Chicago, Ill.
Wylie A. Parker, P. O. Box 132, Dallas, Texas
Mrs. P. F. Robin, 1700 Dauphin St., Mobile, Ala.
Mrs. J. O. Whiteman, 35 Davis St., Keyser, W.Va.
H. P. Hippee, 459 W. 27th St., Des Moines, Ia.
Mrs. Carano, 2110 Richmond Rd., Staten Island, N.Y.
D. A. Burt, Gladden Bldg., McDonald, Pa.
Ethel M. Ogston, 632 Dudley St., Roxbury, Mass.
Milfred W. Robertshaw, 47 W. 70th St., N. Y.
Mrs. E. Leininger, 6139 Walker St., Philadelphia, Pa.
E. W. Fischer, Court House, Wilkes-Barre, Pa.
Mary Ebret, Cleveland, Ohio
Roscoe Torbett, Bristol, Tenn.
Wilbur St. Clair, 333 G St., Washington, D. C.
Thomas Leyden, 142 Jefferson Ave., Elizabeth, N. J.
Ella Fitzgerald, 302 W. Cross St., Ypsilanti, Mich.
C. F. Robinson, 224 S. 3rd St., Chickasha, Okla.
Malvern Richardson, 530 W. 163rd St., New York
Alice D. Nelson, 916 French St., Wilmington, Del.
R. R. Henderson, P. O. Box 701, Hot Springs, Ala.

READ THESE EXTRACTS FROM PRIZE-WINNING REPORTS:

"Constipation had become chronic," writes Mrs. Allan Ramsey. "As quickly as my system got accustomed to one remedy, I'd have to hunt a successor because it ceased to 'work'." Then she started eating Fleischmann's Yeast. "In two months my internal economy was operating like a well-oiled motor. Today my complexion is clear, I no longer catch cold at the slightest provocation, and I have none of the old-time drowsy dullness that accompanies constipation."

"The age of miracles is still here," asserts a New England lawyer, Ellery H. Clark, "Inside of a fortnight after beginning the Yeast treatment, I noticed a distinct improvement in my health; in a month I was a 'come-back'—literally a new man. Within a year I had regained the lost twenty pounds; my nerves steadied; my appetite returned. I am today in the pink of condition, and a convert for life to Fleischmann's Yeast."

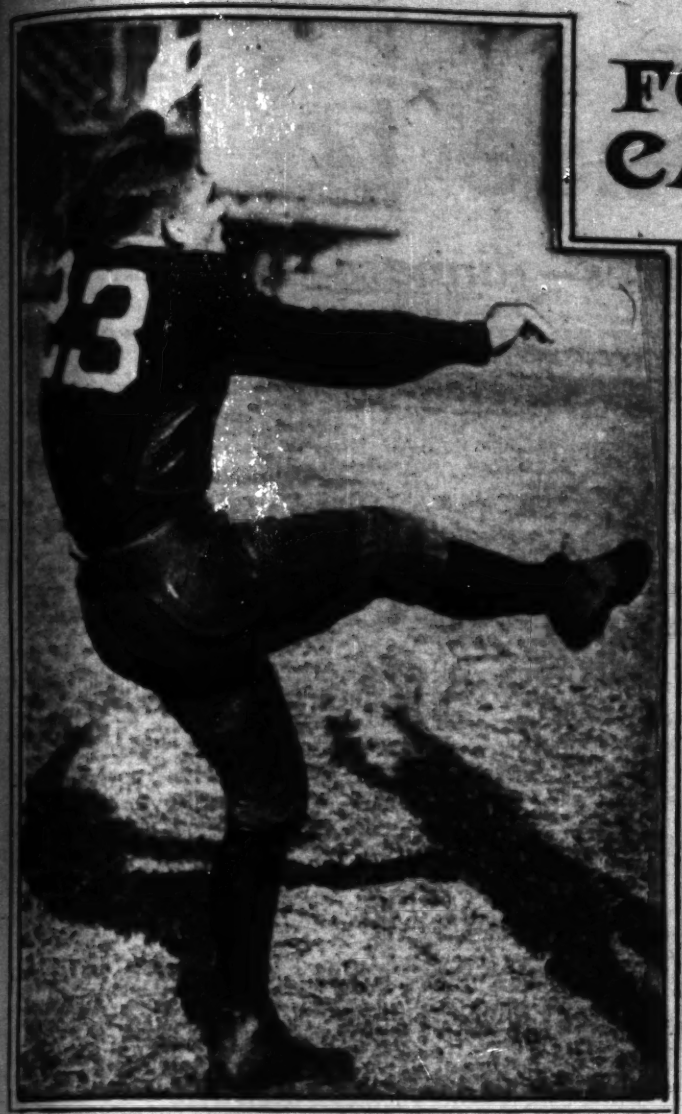
"When I began eating Fleischmann's Yeast," says a western lumberman, Wesley Ray, "I weighed 135 pounds. Now I weigh 183. But it isn't the added weight I want to tell you about—it's the different feeling. Before I began Yeast I felt like I imagine an old broken-down draft horse feels. Now I feel like a 2-year old colt."

"Years of strong medicines had not only deprived me of health but had ruined my teeth," writes Mrs. B. M. Moore, a former trained nurse. "I first tried Fleischmann's Yeast in a glass of milk, then I took three cakes a day, and soon realized I had never been *sick*—I had been *starved*. Fleischmann's Yeast changed my life. Now I weigh 123 and still gaining. Husband has a 'new wife' and the children a happy, patient mother.'"

"I didn't mind getting gray, but oh! how I hated to be fat," writes Mrs. Florence A. Locke, "Now I can stoop without puffing and am as slim as when a girl. Since taking Fleischmann's Yeast, some folks say I am the busiest woman in town. I know I am the happiest!"

"Picture a girl of twenty," says Mrs. Vermet, of Montreal, "with a face, head, and neck covered with sores. You can understand I was cynical at first about Yeast. But three months later you'd never have known that I ever had been disfigured. I feel like standing on a mountain top and telling the world about it!"

FOOTBALL CAPTAINS

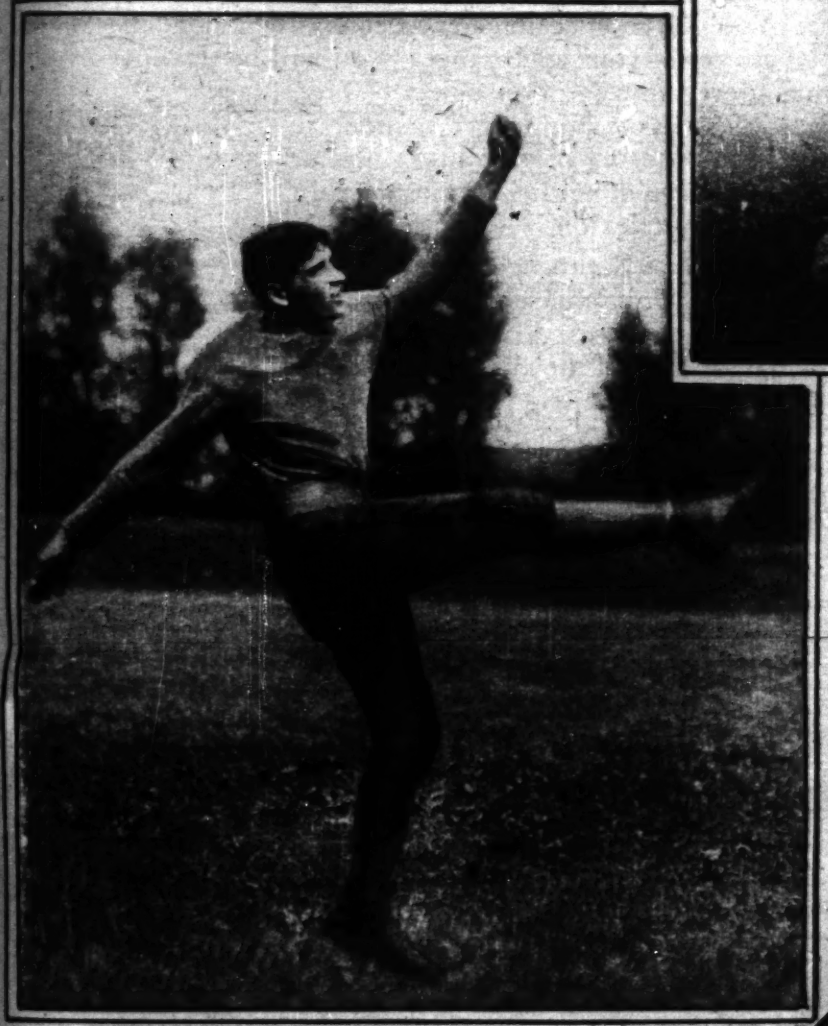


CHICAGO'S GENERAL in the "Big Ten" conference campaign is Jimmy Pyott, an Oak Park boy. He is one of the Maroon's best bets in the back field. (TRIBUNE photograph.)





MICHIGAN'S ALL-AMERICAN HALFBACK, Harry Kipke, will direct the Yost eleven. Kipke is one of the great punters of the day. He also is a marvel at advancing the ball under most trying conditions. (TRIBUNE photograph.)



NORTHWESTERN has chosen William McElwain to guide its gridiron warriors. Bill rates highly as a back field man. He has a pet grievance—football fans will insist upon calling him a "boy wonder." Bill insists he's grown out of the boy class. (TRIBUNE photograph.)

ILLINOIS' captain is John W. McMillen. His sterling play at guard last year made him an almost universal choice for the All Conference team which the experts select each year after the season's battles are over. (TRIBUNE photograph.)





OHIO STATE has intrusted its command to Boni Petcoff, tackle. Ohio hopes his work in the line will land the Buckeyes right up at the top in the Big Ten championship struggle. (TRIBUNE photograph.)

Do you now refuse to go,

to theatres – dinners – dances where filmy gowns – low cut – demand exquisite skin?

Let these –

Beauty Secrets

of Monsieur VIVAUDOU restore your complexion and the beauty of your skin.

Are you embarrassed by the havoc summer winds and sunshine have played with your skin and complexion?

Do you feel compelled to refuse attractive invitations (perhaps from "*the only man*"— the invitations you would most like to accept) rather than risk exposure of your neck and shoulders, in an evening gown, to the gaze of your critical sisters?

If so, be comforted!

For, with the aid of the Beauty Secrets of Monsieur Vivaudou —"world's greatest beauty scientist"—you may quickly, and easily restore the natural beauty of your skin and complexion. Read, in the descriptions below, about these Beauty Secrets and what they will do. Then get them quickly, and *use as directed*. You will soon be able to accept any invitation, and be proud as ever of your appearance. You will be the envy of admiring eyes, instead of an object of pity.

The Beauty Secrets of Monsieur Vivaudou are most potent in restoring beauty, after summer sun and wind have done their utmost to ruin your skin and complexion.

It is easy to get these Beauty Secrets at the toilet goods counter in high grade department stores and drug stores. Ask for Vivaudou's Beauty Secrets. You'll find all the sales people know them well—and recommend them highly.

Mavis Talc

The reason why Mavis Talc is the most widely sold talc in the world is solely because of its quality. It is so exquisitely fine, so fragrant, so delightful that every one wants it. Costs *no more than* common talc. In the tall red tin with the gilt crown, in three sizes.

25c, 50c, and $1.00



Mavis Lemon and Almond Cream

Combines all the bleaching and whitening effects of pure lemon juice with the nutrient qualities of the oil of fresh almonds. Most beneficial for the complexion.

Price, 50c

Mavis Face Powder

An exquisitely fine, tinted powder which makes your skin as soft and smooth as satin. White, Flesh, Rachelle, and the new and fascinating Dore Tint shades.

Price, 50c

Mavis Cold Cream

Cleansing, nourishing, and absolutely pure. Clears your skin of all impurities. The foundation of loveliness.

In jars—50c
Tubes—25c

Vivaudou's Tissue Face Powder

Absolutely pure, tissue-building materials scientifically blended to help round out the contours of your face, and eradicate wrinkles.

Price, 75c

Vivaudou's Double Compact

Face Powder and Rouge put in most attractive metal boxes, the two halves divided by a circular mirror, on swivel. Can be adjusted to any angle. Patented push button opener. Safe at sight. In gilt finish.

$1.50

Mavis Lip Stick

In a handy metal holder. Of exquisitely smooth creamy consistency, which enables you easily to add the brilliant carmine finishing touch to your lips.

Price, 25c

Vivaudou's Complexion Creams

Tissue Cream—for firming, and up-building the tissues and helping to round out the contours of your face. Price $1.00

Astringent Cream—for smoothing the skin and taking out lines and wrinkles. Price $1.00

Lemon and Almond Cream (Solidified) for cleansing, bleaching and nourishing the skin.

Price, 50c

Paris **VIVAUDOU** New York

SEE AMERICA FIRST



THE GREATEST BRIDGE IN THE WORLD is Rainbow natural bridge in southern Utah, near the Arizona line. Discovered in 1909, it has been visited by only about 200 whites. The Navaho Indians call it Nonnezoshe. The bridge is 309 feet high, with a span of 275 feet. The Capitol at Washington could be placed under the arch, with room to spare. Four miles away the hardy tourist can see the bridge from atop Navaho mountain, but it requires two days and thirty-five miles of hard traveling to reach it.

(Photograph by Frank King.)

NO RESPECTER OF PERSONS

By Maria Thompson Daviess

Magic Moonlight Helped the Bootlegging Lothario Lead Her Into a Desperate Situation; It Made an Odd Case for the Interesting Young Sheriff.

GIDEON WYCKLIFF is the kind of man who arrives in a perfectly innocent town and plants nice little discords in every bunch of women friends into which he glides. He never makes men jealous of him; consequently, they like him; make him one in all their high sign orders and introduce him everywhere. Women like him because he allows them to flaunt him for the purpose of making all their friends jealous, but keeps himself out of the mixups with an all-man toploftiness.

I intrigued him—or I thought I did—right out of Clarissa May's hands, and I loved him for his gentleness in dragging himself from her clutch. Cliss is my best earthly friend. She has a mind like a Mexican dagger stuck in a silk stocking, and I think she knows that she is the best plus.

"Kate," she said to me, with one of her serene looks which always mean danger to me or one of our mutual enemies, "don't forget to remember that Gideon Wyckliff never scalped your best doll or swung your white kitten by its tail, as Billy Hughes or Tom Buchanan used to do. Be careful how you play with him. You're a whale of a highbrow and supersophisticated, but you're awfully simple in spots."

She then proceeded to point her eyebrows in front of the mirror in the dressing room of the golf club, where we had met from the ballroom for repairs.

"Well, he has resided in our midst long enough to win you—win you for a good friend, it seems, Cliss," I answered, partly in catfish vein. I live in loving concord with Cliss, but it's hard. She adventures broadly whenever and wherever she chooses, but cautions me.

"Perhaps," she answered, as she put a noncommittal dab of powder on her chin and deftly swirled it out. She knows exactly how to goad me into being insulting.

"You were seen frequenting a strange car with an entirely strange man last Thursday, about whom I have failed to ask or lecture you," I exploded.

"The man was strange to your informant, you mean," she corrected me, kindly. "Because, of course, Bess Condon told you. But every one who reads a paper in this town knows Timberlake Welles, if they have not had the honor of meeting him face to face."

"Oh!" I cried. "You mean the sheriff, who's catching bootleggers every other minute and turning their whisky into jail instead of drinking it up or selling it all, as the other catchers do? I look in every newspaper for what he does every morning. It's as good as the sportlights!"

"And his choice sport is putting the dishonest 'catchers'—you mean deputies—as well as the poor bootleggers in padlocked rooms in the jail and penitentiary. Nobody he arrests is safe."

"Where did he come from, anyway?" I asked, past my powder puff.

"He's the best known lawyer out in Goodletts, but he's the sheriff of the county because he believes law enforcement is the salvation of us all. He speaks of it in the same tone one uses for religion. He's a wonderful man."

"You always are the first to sight big game, Cliss," I said in real envy. "Don't spoil him until I see him in the wild state."

"Couldn't be done—he's not that kind.'

"How and where did he discover you?"

"Somebody has been bootlegging into this club, and he officially asked me over the hedge, while I was practicing teeing out on the course, to come outside and tell on whoever it was. I came when commanded, got in his car, drove out the road far enough for Bess to meet me, and was most courteously returned to my bag of golf sticks—as an unprofitable vein."

"Couldn't you even tell him enough to amuse him?"

"No! If I had known anything definite I'm afraid I would have given it to him; as I say, he's wonderful—really."

"Little hot Scotches do hop around this club rather unafraid, don't they? Gideon and Billy even discarded teacups for glasses last night. Gideon seems to go to Billy's head," I mused through a hairpin.

"That is one of the points in the calldown I am going to deliver while you stand patiently and take it. Something must be——"

Just at this point Henrietta Wright ruffled herself in the door.

"Gideon Wyckliff asked me to tell you he is waiting for you at the side door with your car parked to the left of the entrance gate," she said to me as she began to assault her broad face with powder and a heavy hand.

"You are not motoring tonight?" Cliss half asked and half commended, with a quick glance from which I fled before she caught me.

I tried my best to slip out of the club, but my morals were assaulted by one of my best friends on the steps of the side porch.

"Drinks—supposedly of sulphur water—at the pavilion at twelve forty-five tonight. Better get back," whispered Bess Condon. "Pirtle's got a half case of Scotch, but he's afraid to serve it in the club grounds. We're all going across the road to the public pavilion over the Sulphur Spring—nobody will be there at midnight. Do come."

"All right," I answered as I ran down the steps past her.

MY heart was as light as my feet as I hurried out to where I saw Gideon beside my blue car. Two men were talking to him, and they moved away as they saw me coming. One was Pirtle, the steward of the club, and he touched his bare forehead as he passed me.

"Who was the man with Pirtle?" I asked as I settled into my seat back of my wheel and stepped on the gas. One of the most subtle weapons a man can use against a woman is to make her feel he thinks she can drive her own—nay, any—car better than he possibly could. Gideon Wyckliff is that sort, and, besides, he has no car of his own—he uses ours and us.

"That was the steward of the Capitol club, Gleaves. Nice chap! Let's take the Paradise Ridge road. I want to make love to you."

I didn't answer him, but turned Bluecar out towards Paradise Ridge, silvery dim in the moonlit distance. The scent of honey locusts and the tang of plowed fields beat against us as we rode with the south wind, on and up the hills, in a wildly exciting race to get away from—or to—love. I was not sure which, so I drove like mad.

The fact that a woman enjoys a reputation for being an expert in love stuff is no proof she knows a thing about it really—she is probably an awful amateur kind of experimenter. My girl friends think a lot of men fall in love with me, but they don't. All men like me because I am really interested in what interests them and let them tell me all about it.

A man can look just as devoted, and more so, if you sit with him off in the corner and let him whisper how he is going to do a man across the room in a business deal tomorrow as when he is giving you soft suitor sayings. Using such perfectly honest methods, a woman could parade a hundred suitors by reputation who were really just genuine friends whom she can heckle and persuade at will.

Still, sometimes I have suspected myself of being a freak. For it is the truth that I was, until lately, a husky young woman; I'm led to believe rather easy to look at; free, happy, and twenty-one, and had never been kissed—except damply by Billy, Tom, or the rest in puppy-love pets. I have never liked the idea, and I sidestepped the real thing. How was I to size up a real lover when I met him in the road?

Then into my youngness Clarissa introduced Gideon Wyckliff. It was at the Capitol club New Year's ball, and I danced part of every dance with him. Clarissa tantalized me with him for six weeks, and by the middle of May I was alone with him on the Paradise Ridge road, going like mad.

"Stop!" he finally ordered me, and laid his hand over mine on the wheel. "Let me look down over this ledge into Happy Valley."

I ran Bluecar to the edge of the ledge and obediently stopped. Just below us I could see a few dimmed lights clustered around one bright arc light.

"Is that Newtonville?" Gideon asked me as he leaned forward and peered over the precipice.

"Yes. The lights look like stars in a pool of moonlight. That arc is at the railroad station. Shall we go on?"

I put my hand on the starter, but found it immediately engulfed by both of Gideon's. Up to that minute in my life I hadn't met fear, but with a pounding heart I looked in Gideon's face. Oh! I was frightened, and I didn't know why. Then Gideon smiled into my eyes with a blasing, blinding radiance which made my brain reel. I drew back, but he took me gently enough into his arms and kissed me in a way which I am sure few men are artistic enough to perfect. I suspect most good men and true of being awkward of arms and lips when the real woman—but I can't be sure—yet.

At any rate, out there on the edge of the world, Gideon Wyckliff initiated me into the mysteries of romantic dalliance with such high art that no shocks troubled my green emotions. He carefully and skillfully led me up to a sort of mediaeval eighteenth century state of mind, in which a woman longs for picturesque sacrifice to prove her loyalty to her hero, and he anchored me there.

Then, with my head between his palms, he worshipfully asked me to break the law of my state and put myself in danger of the penitentiary for him and, in case of disaster, with him. My heart was filling my whole body with excited gallops, and my brain, I am now sure, had entirely swooned.

"Whatever you want of me is yours," I answered him in words suitable to a bewitched woman. He held me strongly and let my rattling heart take a breath against his, which it needed. I became liquid ready for him to pour into any mold. As things came out, I am thankful for that half hour just for the sake of testing the values of others—but it had to end.

"At last I've found a woman with a sense of adventure that matches mine. We must have sprung from the loins of two old pirates who sank each other's smuggling galleys in midocean. It's breath in my nostrils to hear the game." As he thus exulted he again brushed my mouth with eager lips.

"Tell me just what to do and I'll do it," I said with the same adventurous fire in my voice as was in his, but in plain rather than flowering words.

"Wonderful woman! This is the whole layout. From different people in different places up in the Dark and Bloody Ground I have collected about a hundred gallons of the best whisky produced by that famous state in the last fifteen years, and right under the eye of the law itself have had it put up in half gallon molasses cans in a little canning factory which usually deals with sorghum cane.

"For six months I have been skylarking around, placing it with choice friends and friends of friends. Good fun, you know! And it makes them listen when you talk selling coal and iron stocks to them. Old Colonel Stanley Cartwright sent me to Billy Hughes' father, your club president, and I've planted forty gallons around the club along with a lot of Coal and Iron Preferred. Pirtle is to jingle the discreet keys and collect the cash. The Capitol club, through Gleaves, has taken thirty gallons. It's really great sport, especially with you in it." As he spoke he tilted my chin and administered another narcotic pet on the northeast corner of my mouth.

"What'll we do if we get caught?" I asked right past the kiss in a rather small voice for a bold and adventurous law breaker. From reading about some results obtained by Clarissa's Sheriff Timberlake I knew how near the state prison loomed to Gideon's scheme, and my kiss-drugged mind would keep asserting itself against the adventure.

"Not a chance of being caught. Here's the plan: The night accommodation from Louisville passes Newtonville and stops there at the station near the crossroads grocery. It delivers all freight, and tonight it puts off two crates of molasses cans, billed to the storekeeper, who is my man. About that time we arrive, and, if all is well, we'll take on the whisky half of the cans, with the rest, of real sorghum, go on his station right in full sight, as a blind. Repeat tomorrow and next night! Perfectly simple and exciting!"

"But the papers say a terror of a sheriff has bootleg lookouts on all the roads into town," I found myself saying.

"Lookouts, yes; but they'll not be looking out for such a bootlegger as you. If they should stop you they'll be dazzled and let you go before they look under the seat and into the box of the car. You've got a deadly charm, and you'll use it. I know I can trust you for that, because you are so bewitching I want to sit right here with you in my arms and let all that perfectly fine whisky get away from me. Don't turn your face away from me." But I was releasing the brake and feeding the spark, so that I could not take time for petting.

"On our way," I said, tingling with the sport of running the blockade. But suddenly a picture of the state's prison rose in my mind. "Anyway, it's a handsome building," I answered myself, recklessly and out loud.

"What?" Gideon asked; but just then I cut a daring corner around a downgrade that took his breath completely.

IT consumed only a few minutes, with my knowledge of the byways and hedges of Paradise Ridge, for us to slide down into the valley to the road, about a mile beyond the crossroads store.

"Stop in that cedar glade just before you



"Certainly, officer, look us over well."

get to the store," my knight directed in a low and thrilling tone of voice and manner. "I'll go down, and we'll bring the crate around the back way. Keep out of sight."

Being still in the mediaeval age state of mind, I did as he told me—partly. I let him get out and slip into the shadow of the dark cedars, but in a few minutes, regardless of the fact that I was a furtive law breaker, I padded across the road, climbed a stone wall, and filled my arms full of gorgeous honey locust blossoms from two gnarly old trees which scratched my hands in vigorous protest at being robbed.

I had hardly got back to the car when I heard cautious footsteps under the trees and saw Gideon and another man carrying a large crate between them. They set it down on the off side of Bluecar and rapidly packed cans from it into the bottom of the back of the car, shoving a lot into the box. Being a friendly soul, I had bought an unstylishly friendly car, so as to take on all I wanted in the way of friends at all times. And Bluecar absorbed many quarts of old bourbon that night as I sat and watched. After they had fitted into place the last square can with its picture of a sorghum tassel on its face I threw my locust boughs back over the lot.

"Good camouflage," laughed Gideon as he nodded a dismissal to the grocery man, lit a cigaret, swung himself in, and put his arm around me. "With such a comrade at arms—or, rather, within arms—as you, the world is ours. Let's go!"

We went like the wind. And then we were stopped! From the first moment I knew we had just as well drive right on out into the state's prison. Escape never entered my mind, and Gideon, in his hurry, failed to put it there.

We were coasting merrily down Melvin hill on the edge of town, and Gideon was saying choice things with his lips against my ear, which made my heart race dangerously, when a car coming towards us suddenly turned itself across the road in front of us and one of the two men in it held up his hand.

I stopped, and, with an oath under his breath, but with no word to me, Gideon slid to the road. As he walked to the front of Bluecar he met one of the men from the racer in front of us.

"I'm sorry to trouble you, sir," said a nice, firm, smooth voice, and as he spoke the man took off his hat to me, "but I'm inspecting cars going into town tonight for contraband liquor. It'll only take a minute."

"Certainly, officer; look us over well," replied Gideon, and I saw him glance up the road to where the owl interurban was coming at a slow speed upgrade. And, as if to get well out of the matter of the search, he walked to the track side of the road and lit a cigaret. And he did get out of the situation while the getting was good—to this day we don't know how, and I wish he would write to us from Shanghai and tell us how he managed to step aboard that flying car and disappear completely, forever. He must have some sort of wings—there are many patterns since Lucifer's day. The officer in the road didn't even attempt a shot, but just stood looking after him.

"My first complete get-away this season," he said as he turned slowly towards me after he had treated himself to a low whistle. "I'm sorry, madam, but you are left alone to tell the tale. Let's have it."

"The truth and the whole truth is that there is a crate full of cans packed under the locust blossoms, and my name is Katheryn Merritt, eight sixteen Westlake avenue," I answered, pertly, but with breath that I seemed to be drawing from a tank in my chest from which I had not before pumped.

"Thank you," he said, as if I had done him a great personal favor; "and I will have to trouble you to come into my car while I put my deputy into yours to drive your load safely into—into custody."

"Do I go to jail with the cans?" I asked as I climbed swiftly down and started with him towards his car while the deputy climbed into mine.

He didn't answer, but helped me in and then swung in beside me.

"Am I arrested?" I asked.

"You are," he answered, and glanced down at me with a grave look that had real pity in it.

"Well, I feel safe from—from him, anyway," I said, with a sigh, as I settled myself down beside my captor, while my brain cleared and my heart began its usual steady pace.

"I can see how any woman would feel that way," he answered me, and between the sounds of his words I read just what he thought of Gideon Wyckliff's flight from me—and him.

"I prefer to be in the hands of the law rather than his," I said, with my teeth in a grit.

"I understand," he said as we turned off the road into the street that led to the public square, in which the jail was situated. Then he slowed down his car, looked me full in the face, and said:

"Miss Merritt, I want you to realize just how serious your situation is, and I don't want you to talk about it to me or any one else until you have conferred with the lawyer you must employ immediately."

"How serious is it?" I asked, and I surprised myself that I was not in the least frightened. I had looked for a second into the face of a real, and what I now know was a justifiable, fear out on the lonely hillside with Gideon Wyckliff, and this quiet, courteous, steady-eyed man couldn't raise a ripple of terror in me after my deliverance from that.

"If you are proved guilty of what you seem to have been doing the penalty of the law is from six months to three years in the penitentiary. I had full particulars of this whole sorghum molasses scheme except that you would be in it—and that's why I don't want you to talk—even to me." Then he looked at me with such compassion that I simply could not be frightened by him, and nothing I could do could keep me from enjoying myself.

"He said it was great sport and no danger—but he didn't know about you," I was beginning to say.

"Sport all right, with five thousand dollars if he pulled it off. He won in Memphis and St. Louis, but——"

"Is he a professional?" I gasped.

"He is—but let's not talk," admonished the officer; then sat silent and troubled of countenance.

"THERE'LL be no magistrate awake before whom I could commit you at this hour of the night," he broke his stern silence to say. "I can send an officer home with you to keep you in sight until morning. I don't like to take you to the jail to detain you the rest of the night." Kindness fairly beaded his voice and eyes.

"I'd rather go to jail than to wake grandfather up to let in a policeman arresting me. You don't know grandfather," I hastened to say. "Grandfather is all the family I have, and I am his only kin. We are rather severe on each other, and if I have to bring this down on him tomorrow morning I know I had best not wake him in the middle of the night."

"Of course, to detain you at the jail is the regular procedure, and I have no authority to send you home. I'll make it as easy for you as I can."

"Could you lock me up and guard me yourself?" I asked, and as I spoke I was conscious of the fact that I had moved closer to him as a child clings with fright.

"Why—er—yes, I suppose I could," he answered, and his keen eyes snapped and his lips almost unlashed a smile, but not quite.

"Then I'd love it—that is jail!" I exclaimed with delight at the certainty of being for the immediate present rescued from grandfather in his night cap and all other fear.

"No," he answered, and I saw his eyes and mouth go grave in a second, "you won't like jail—it's not for you—damn that—God, what am I going to do?" The fear I somehow seemed unable to feel showed in his voice.

"I don't mind just for tonight if you'll lock yourself in with me," I hastened to comfort him.

"I won't have to lock you up until I have committed you before the magistrate—I've just got to keep you in sight. Won't you let me take you home—and—and sit with you, say, on your front steps to fulfill the law I'm obliged by oath to fulfill?" he fairly pleaded with me.

"That will be the very thing—only let's make it the back steps, so as not to wake grandfather. In the morning, after he's had his coffee, we can safely go in and get some breakfast with him. Then he'll go with us to commit and jail me," I exclaimed with joyous hospitality.

"Do you still fail to understand what has happened to you, or are you just plucky?" he asked me as he turned his car in the direction of my home.

"Neither," I answered. "If you hadn't told me not to talk I could tell you what almost happened to me tonight, from which you saved me, that pales all your penitentiary threat into nothing, but you said——"

"Yes, you mustn't talk about yourself—or—Wyckliff tonight," he said, with a grim look superceding the admiration for my seeming courage in his face. Just then he turned into the avenue and stopped across the street down a little way from my front door.

"Follow me, and tiptoe through the garden," I said, as we crossed the dead quiet moonlit street.

We passed with safety under grandfather's window, because the bed of lilies of the valley was a fragrant carpet under our feet, crowded between the flowering almond and Old Purple lilac, and sank upon the top back step in great relief. Two blowsy rows of pink peonies sentineled the walk that

stretched away from us to the back gate, and a little budding early rose swung from the back door and snarled at our elbow. The good old moon was still on her job of chaperoning me and lit us up like a cool day.

"It's lovely, isn't it?" I asked as we settled down, side by side. "Won't you smoke?"

HE did, and while he did we talked. I believe in salvaging all you can out of any kind of disaster, and as the law had started in to smash me I wanted to know all I could about the law. Now was a dandy chance. I began by trying to get all the information possible about bootlegging, but my guest evaded so many of my questions that I shifted to divorce, with all its ramifications, because I might have had to get one from Gideon Wyckliff if I hadn't got caught bootlegging instead. After a while I found we were talking about international law and universal peace and things that no man had ever condescended to talk about with me before. We went deeper and deeper and dreamed higher about what could come to mankind and womankind if only they individually were square with each other and kept the golden rule, which was all law in the making. It rather surprised me that he could be so choicely eloquent, but he was the first constable I had ever talked to, and how did I know but what they are all deeply attractive men?

It is weird how time speeds away from you when you are interested, and when daylight came he was just telling me about how—when he came back from France with his regiment—the Statue of Liberty had suddenly loomed at him out of a cloud in New York harbor. The first sunbeam brought me down out of his cloud, and I beheld it gilding my white dancing frock.

"Oh, grandfather has an inhumanly early breakfast!" I exclaimed. "I'll just have time to get into some daylight clothes, if you'll excuse me." Then I stopped short, for a troubled expression had come into his eyes, embarrassed and—and pitying. I remembered that he was in honor bound to keep me in sight, and, just as embarrassed as he, I sank back on my step. "Please, Oh, please, don't feel badly about me. I really am all right, and I don't mind jail in these clothes," I was pleading when Lily Pearl brushed into the situation with a broom and dust pan. Lily Pearl is coal black, modern African, and has wits which she keeps about her. She looked as if she was accustomed to seeing me sitting on the back steps at sun-up with a policeman any old day. She was about to make a discreet retreat when the officer stopped her.

"Wait a minute," he commanded. "I appoint you as a deputy constable to take my prisoner up to her room to change her clothes. Then return her to me, or suffer the penalty of the law. Here's your badge of office," and he handed her a badge out of his pocket. "Perfectly legal, since she has her franchise, I assure you," he said to me.

Then Lily Pearl arose and shone in her affection for me. She was the color of coal ashes, but spoke firmly.

"Say, Mister Officer," she said, with a gulp, "whatever Miss Kate am arrested fer I done it myself. I done bin to jail, but it would kill her."

"Lily Pearl, you are the real thing," I said as I put my arm around her trembling shoulders. "Come on, before he changes his mind," and I drew her up the back steps with me.

True to her appointment, Lily Pearl stood strictly and literally by me for an hour, then returned me, refreshed and blue linen clad, to the officer on the back steps.

"You are all right, Lily Pearl; here's your fee," he said, and he exchanged a greenback for the badge. Then Lily Pearl hurried in to serve grandfather's coffee and give me the signal for our entrance as soon as he had drunk it.

In a few minutes she called, and with a great manner I swept into the dining room with my policeman behind me, expecting an immediate explosion, which I received, only of a different kind from what I had expected.

"Why, Timberlake Welles, where did you come from this time of the morning? But this, or any time, you are welcome!" grandfather exclaimed as he shook hands with my captor, his face wreathed in smiles.

Timberlake Welles! I might have known! The impulse to rush off to the telephone to tell the whole thing to Clarissa was almost too strong in me, but I was stopped by seeing and hearing grandfather handed the bomb.

Mr. Welles was quiet, rapid, and business-like in telling grandfather his facts of my case, and if I expected any explosion I was disappointed. The expression on grandfather's face simply froze my whole body into a kind of terror, for he grew white and his eyes sank back into his head.

"Have a cup of coffee, both of you, while I telephone Harris Grafton to meet us at the Magistrates' court," he directed in a controlled voice and without a glance in my direction. "He's the best criminal lawyer in town, eh, Welles?"

With my head up in the air, I poured the steaming coffee into the two cups and held my hand steady as I passed Mr. Welles' to him. Lily Pearl had been standing helpless and trembling behind me. Then, in a few minutes, the three of us went out the front door and across to his car. Grandfather's lips were set in a grim line, but his old knees trembled a bit, so that Mr. Welles helped him into the back seat. Then he turned towards me and held out his hand to help me, with his lips and eyes firm and grave.

"Will you stay right by me through all of it, whatever it is?" I asked, as I laid my hand, which was cold and beginning to tremble, in his.

"Every advantage I can get for you you shall have," he answered me, looking straight into my eyes. Only six weird, adventurous moonlit hours had I spent with that man, and yet somehow I trusted him to help me through this terrible adventure—some way.

While he drove us into town I told grandfather all about it, and I could see him grow whiter and stiller.

"You knew he had whisky concealed in those cans and where he intended to sell it?" was the first question he asked me. Grandfather is a retired judge, and he was handling me professionally.

"I did. I knew his whole plan, but not until just a few minutes before we began to carry it out," I answered.

"You did not know of it when you left town with him?"

"No."

"There's a chance—ignorance—infatuation—coercion," grandfather was muttering to himself, trying out each word as he whispered it—words that insulted everything in my nature. Then it was that my soul turned over and shuddered. What wouldn't those men do to me to save me from imprisonment? I was in their hands, and they could shatter the integrity of my whole life if they chose by dragging me again in open court through that half hour out on Paradise Ridge cliff when I was not myself and was made Gideon Wyckliff's tool.

To have to admit myself an infatuated fool to Clarissa and Billy and Bess and the rest—I, who had held my head so high! And what would they believe of me, found willing to break the law at a man's bidding, a man who promptly abandoned me to the consequences? "Infatuated fool!" I could not bear it! I almost stretched out my hands to the broad shoulders of the representative of the law which was hounding me to beg him to protect me from it and himself. Then he turned and spoke with pitying gentleness.

"Miss Merritt, your car is standing over in the yard, under guard. Is there any personal thing you would like to have out of it—before it is turned in?" As he spoke he stopped before a dingy building I knew to be the city hall, with the jail behind it.

"Turned in?" I asked, dazedly.

"Yes. I'm sorry, but the law confiscates all vehicles caught loaded with contraband."

I love that Bluecar as I do Clarissa. But I saw that the law is a dangerous stone wall for a woman to run a car against.

"Thank you—I don't know. I always leave so many things in the car. Could I look?" I faltered.

"Certainly—come with me," he said, and



I went with him around the corner of a building I knew to be the jail.

As I looked back I saw Mr. Harris Grafton, the shrewdest lawyer in the state, get out of his car and meet grandfather on the sidewalk.

In the concreted jail yard my Bluecar was standing, with two policemen guarding it. It was dusty and splattered, but the heap of dying locust blossoms was still bravely sending out perfume, as if to help the situation.

"They had orders not to unload it except in my presence, but I will help you get to the pockets by moving the cans about," said Mr. Sheriff Welles as he lifted the faded boughs gently.

Then, suddenly, a black rage possessed me. Those squat, homely tin cans with the sorghum picture and innocent lettering, "Old Sweetning," seemed incarnate devils to humiliate me, "an infatuated fool!" In a second I struck out at them. I picked one up and, with all my might, I smashed it on the curb.

One of the police guard started towards me, and Sheriff Timberlake Welles came around the car—then we all stood still and amazed. Did priceless old bourbon gurgle into the gutter, mingling its perfume with that of the honey locusts? It did not. A black gaub oozed out on the curb and spread out on the pavement—rich, juicy molasses of the best kind.

"Sorghum!" exclaimed Sheriff Timberlake Welles in the same joy voice he would have used if I had unearthed the Russian crown jewels.

The two policemen turned their backs, and I could see their shoulders were shaking with what they considered a joke on their chief.

"They put in the wrong crate!" I exclaimed.

And suddenly I began to laugh, too, the sobby, shaking laughter that comes to a woman when she either gives in to or is retrieved from a tragedy, and which most men do not know how to manage, though it frightens them to death. Mr. Sheriff Welles took the most obvious method of restoring me: he took me by my shoulders and administered a firm counter shake.

"Hush! Hush! And thank God!" he said in a savage voice.

"I am thankful that now I can tell you all about it. I'm not as bad as you think—that is, I'm not 'infatuated,' and——" I gasped as I clung to him there behind those convulsed constables' backs.

"Well, I am; but let's go tell Judge Merritt about the molasses," he answered in a cool voice, as he settled me firmly on my feet and failed to give even one glance at my face, which I knew to be radiant.

"You can have the sorghum if you will take it out of my car," I said to one of the policemen, who had, by that time, turned half around.

"And see that you stick your mouths tight with it," their chief growled in a tone of voice which made me sure no other citizen in the country, save, of course, Clarissa Mayes, would ever know of my and the sorghum's adventure.

"I sweetly escaped the state's prison, didn't I?" I had the audacity to ask the serious sheriff as we walked back up the street to grandfather.

"Some day you'll go up against something you can't escape," he growled at me with a determined glint in his eyes, but the leashed smile strained so that at last it was freed.

I wonder!

[Copyright: 1923: By Maria Thompson Daviess.]

A FEMININE CONSCIENCE

By Owen Oliver

Deliberately She Made the Mistake in Old Jacob's Will; and It Presented a Difficult Problem for the Masculine Conscience.

SOME people regard the typist as part of the machine. Others regard the machine as part of the typist. It is merely a difference in point of view, but it makes a difference in the regard of the typist. There was just this cause why Bertha Standen, shorthand typist to Tompkins and Read, liked Mr. Arthur John Tompkins and did not like his cousin, Mr. Arthur James Tompkins.

To the outer eye there was very little to choose between the two young men. Both were presentable "boys" of about five and twenty, the nephews of old Jacob Tompkins by different brothers; both had done averagely well at their schools and universities; both applied themselves with zeal and industry to their uncle's business; both were averagely good looking and averagely well mannered; both said "please" to Miss Standen when they gave her an instruction, and both said they were "sorry" when they taxed her specially hard; but she felt that Arthur John really was sorry and Arthur James only said it as a form of speech.

Besides, there was a morning when Arthur John brought in a great handful of roses. She gasped at the sight; took the liberty of burying her little nose in them for a moment as they stood on his desk.

"I couldn't help it," she apologised. "They are so lovely. So lovely!"

"Nice, aren't they?" he said. "I came up from the country this morning, and my friends made me bring them. I was at the Wakefords; Wakeford and Porterman. You know. Now, shall we start?"

She sat down, and her pencil flew over the pages of her shorthand book, and the pages flapped over, one after the other. Whenever he paused for the moment she sniffed in the scent of the roses; and once, when he was puzzling out a condition, she looked round at them and put her face near for half a second. She loved flowers so, and had to limit herself to six pennyworth for the sitting room every Saturday. Her mother was a widow, and there was very little coming in except Bertha's salary.

"O! The dear, dear roses!" she thought. And then Arthur John continued dictating:

"In regard to your proposal for a rebate of five per cent in lieu of the usual discount of—no, wait, please. The discount isn't usual under these circumstances."

He paused again to consider his point; looked up at the ceiling. Miss Standen buried her face in the roses again. His eyes came down just before her face got quite away. He laughed and she laughed. He went on with his letter; but he kept his eye on the typist. A pretty little person, but rather tired looking. Nice little nose; the Venus nose in a small size.

"That's all," he concluded the dictation. "I hope you haven't got 'roses' down in your script! There are more than I know what to do with. So let's share them."

"O, Mr. Arthur John!" she gasped.

He gave her a generous half, and they adorned her rooms for a week. As the rose leaves fell she gathered them up and kept them in a bowl. Several times afterwards, when he returned from country week-ends, he gave her some of the flowers which he brought back; and twice he gave her theater tickets. At the annual dance for the employés he danced twice with her, though she could only expect to be honored by one of the firm once, and she had received this recognition from old Jacob himself. He rarely went below buyers; but "little Standen" was a trier, and he liked triers. Perhaps the small sized Venus nose also had its influence on the tough old rascal.

OLD Jacob sent in a hurry at about eleven in the morning and demanded Miss Standen at once. She was to put all other work aside to do something special for him, and to take her machine to his room, so as to do it out of the sight of others.

He stared hard at her over his bushy eyebrows when she appeared.

"Good morning, Miss Standen."

"Good morning, sir."

"You understand the meaning of confidential."

"I hope so, sir. I am sure I have never——"

"No, no! But you women have tongues in your mouths. This is a piece of work which you are doing privately for me. You must give no hint of it to a single soul. You understand?"

"Yes, sir."

"Well, it's my will. There's no difficulty in typing on parchment, I suppose?"

"The machine will do it, if you don't want a copy," she told him.

"Very well. Sit down, please. I have seen reason to alter my will. I do not wish my lawyer to see the change. He is an old friend, and would probably have the impertinence to argue with me. It wouldn't make any difference to my intention; merely hot words between us. He's in a bad state of health. Don't want the quarrel. Well, here it is. You can copy it as I have amended it in red ink, and we'll read it over afterwards."

"Very good, sir."

She sat down at her machine and typed industriously and unemotionally, until she came to the alterations. Then she felt ridiculously upset, for the chief change was this: that whereas formerly Arthur John and Arthur James were to have twenty thousand apiece now Arthur John was reduced to ten thousand and Arthur James was advanced to thirty.

There had been a difference between Arthur John and his uncle, she knew. Every one in the firm knew it, and they had heard that Arthur John was going elsewhere. But they had not supposed that the trouble was so bad as now appeared from the amended will. The general sympathy was with Arthur John. The trouble was believed to be that he would not marry in accordance with his uncle's wishes—which was correct—like his cousin was doing—which was correct to the extent that Arthur James' wishes agreed with the old man's. It was also suspected that Arthur James had fomented the trouble. This suspicion was wickedly wrong, for Arthur James was an honorable, if somewhat cold, young gentleman; but it served Miss Standen for an excuse for the error which ultimately ended her career as a typist. You see, the mistake which she made was a deliberate one!

She knew from experience that old Jacob's mind was always on about three other things when he was reading through a document typed to his instructions and that he would pass most mistakes. So she decided to make an error and chance it slipping through. It did slip through.

The error was that Arthur James had the ten thousand and Arthur John the thirty thousand!

The document was duly signed and witnessed by the cashier and herself; and she went back to her work and didn't trouble much about the matter. She was quite satisfied in her feminine mind—which, mark you, is a totally different thing from the masculine mind, and must not be judged by its ironbound theories—that she was a better judge than old Jacob how his fortune ought to be distributed. She considered that she had prevented injustice and done justice, as nearly as the conditions allowed. She would have made it fifteen thousand and twenty-five, allowing her employer to have some voice—even an unjust voice!—in the disposition of his own property; but she judged that new amounts were too likely to catch his careless eye. Having to be unjust to the extent of five thousand, she had erred on the right side. She was rather proud of it!

IN the next fortnight, however, three things happened which troubled her (feminine) conscience.

In the first place, before leaving, Arthur John took occasion to correct emphatically the rumor, which had come to his ears, that his cousin had in any way worked against him.

"He stood up to the old man against my going," he declared, "till the old boy threatened to kick him out and disinherit him; behaved like the gentleman that he is. There's not a straighter chap in the world than Arthur James; and don't any of you forget it; and mind you get this d—— lie stopped, Hardy"—he was talking to the young assistant manager, whom everybody liked—"and tell them they ought to be ashamed of themselves for believing it."

Miss Standen felt ashamed to the point of wishing that she had risked putting fifteen thousand and twenty-five thousand; wished this still more when she noticed that Arthur James was terribly upset by the departure of Arthur John.

She was in the room of the latter, just before he went; and his cousin came in and put his hand on his shoulder and said, "Dear old man." The tears were in both their eyes; and in hers. She buried her face in the last lot of roses (he gave her the whole bunch this time) and went softly out.

"The place won't be the place without you," she heard Arthur James say, as she was closing the door. She agreed with him. Arthur John was such a kind chap. No more roses! How mother would miss them! She cried over her poor old mother, since it would be absurd to cry over Arthur John.

The second thing was that Arthur John was specially nice to her on saying good-bye. He didn't think it would be so hard to go, he stated, if he kept up his friendship with the people he liked there. Well, he liked them all; but he meant those he liked specially, and so——

"I can send you some of my flowers sometimes," he suggested, "can't I? Somehow I'd got to think, whenever any one gave me a fine lot, 'how Miss Standen will



"H-have you a m-match?"

A FEMININE CONSCIENCE

laugh when she sees them!' You—er—you're so fond of flowers that—it was more pleasure to give you some than to keep them all, don't you know. You see what I mean?"

"I see that you are very, very kind," she whimpered; "and there will never be any one I shall like to work for half so much; but I can't let you send me flowers."

"I don't quite see how you can stop me," he laughed. "Once you smell them you won't be able to make yourself send them back. I know you!"

"You don't really," she denied.

At the back of the (feminine) mind there may have been a spice of provocation intended by the remark; but no one—not even a story writer—is ever quite sure what is in a (feminine) mind!

"No one does in business," she added.

"But, of course," he told her, "when I come to the place now I must call at your mother's, just to see that you are alive! I may, mayn't I?"

"Of course," she stated, primly, "mother will be pleased to see you. She has appreciated the flowers so much; and your kindness. I have, too, Mr. Arthur John."

She wished then that she had put twenty thousand and twenty thousand. If Mr. Arthur John meant to be acquainted with her out of business people might think that she had a personal motive for making the mistake. Besides, if ever—it was absurd to think of such utterly unlikely things, of course, but, as a remote contingency, she had to face a possible situation:

"Bertha, will you marry me?"

"Arthur John, I have a confession to make."

It was a confession, she thought, which he would never forgive. He had a man's queer view of such things. She considered that it was an unreasonable view; but she would not like him not to have it. She could have confessed much more easily if she had made it twenty thousand apiece, she felt sure.

The third thing was that old Jacob was very kind to her; praised her work and patted her on the shoulder.

"You've brains in that little head of yours," he stated; "and, what's more, I trust you. I think I must put you into the actual business. If there isn't much opening for a woman here or in the wholesale generally some of the retail business might take you as a buyer, when you're a bit older and have gained some experience of the trade. A great many houses have women buyers; quite good berths, my dear. You're too clever for just writing down what other people say; able to put in something of your own. I expect you often feel as if you want to, eh?"

Miss Standen mopped her eyes. She was painfully conscious of having had the wish and acted upon it!

"You are so kind, sir," she acknowledged; "so kind that—there are things I'd like to say and can't."

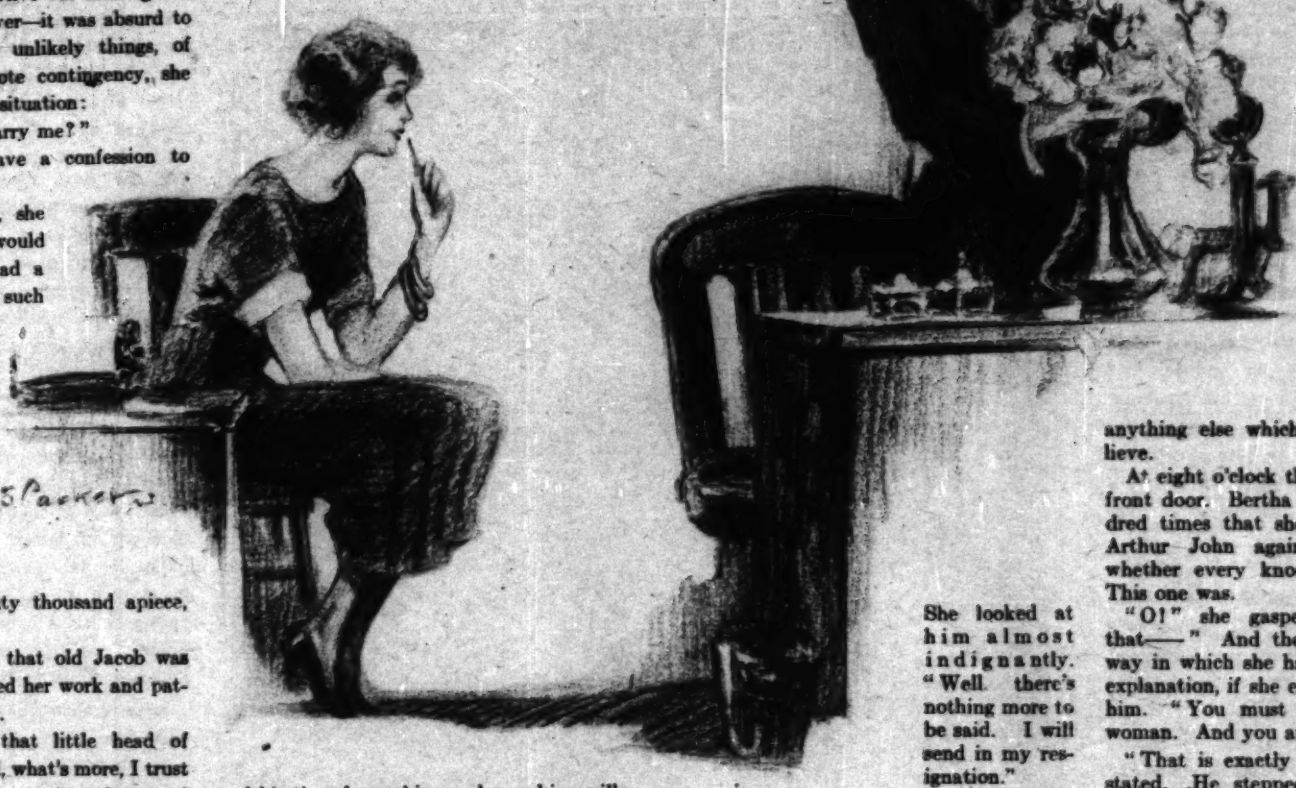
She felt then that she had had no real right to deviate from his instructions at all; or, at most, only to the extent of making it fifteen thousand to Arthur John and five and twenty thousand to Arthur James.

"I'm sure," she told herself, "Arthur James would have been quite satisfied with that. O, dear! I think I shall give up trying to be better than other people and putting things right for them. No one ever thanks you for it. If only I could get hold of that will. I know! I'll tell Mr. Tompkins that I keep worrying whether I put it down right and I'm afraid he didn't check it carefully enough for such an important document and ask him to look at it and make sure. Only that seems like robbing Mr. Arthur John. I wouldn't mind him only having twenty thousand; but ten doesn't seem fair. How can I help his uncle to be unjust to him? O, dear! What shall I do!"

SHE pondered over the question for three weeks without coming to a decision. She really had good (feminine) excuses for delay. The first week was the little interval for reflection which any lady allows herself. The second week was not a week for deciding anything. She heard that Mr. Arthur John was coming to the town on Sunday. So all her spare time was occupied in wondering whether he would call, in putting the house in order in case he did, and in remembering that he had called and was going to call again. The third week was engrossed by her transfer to new duties. She could think of nothing else (except, perhaps, Mr. Arthur John), and she even dreamed of the fresh knowledge and problems of business (and perhaps of him).

In the fourth week the thunderbolt fell. Sturdy old Jacob slipped in jumping into a moving train—God rest a good, if peppery, old man who was loved by his friends and feared by his foes and respected by both—

Arthur John brought in a great handful of roses.



and his time for making and remaking wills was over. Miss Standen went into hysterics when they brought the news into the office.

They telephoned to Mr. Arthur John; and Miss Standen went in to Mr. Arthur James. She didn't seem as if she could speak. So he gulped two or three times and spoke first, differentiating between the woman and her work very kindly that time.

"You're sorry, I know," he told her, and held out his hand. "There's no need to say it. I heard how it knocked you over. Better go home and rest a bit. Best chap I ever knew, on the whole. He had a great idea of you, Miss Standen. Only yesterday he was saying that he could trust you, and——"

"He couldn't!" Miss Standen screamed. "He couldn't. That's what I've come to tell you. He made me type his will when he altered it, and I made a mistake in it!"

"A mistake?" he queried. "But I suppose he read it over and corrected it?"

"He ought to have," she said. "Of course he ought to have; but he didn't notice it. He was never good at reading over."

"Do you mean that you remembered the mistake afterwards and didn't tell him?" Mr. Arthur James asked, rather sternly.

"I didn't tell him; but it wasn't afterwards. I made the mistake on purpose!"

"Good heavens!" cried Mr. Arthur James. "Really, Miss Standen——"

"I—I thought it was so unjust. The old will left twenty thousand each to you and to Mr. Arthur John. He had altered it in red ink to thirty thousand to you and ten thousand to Mr. Arthur John. It wasn't fair. It wasn't fair."

"That," said Mr. Arthur James, stiffly, "wasn't for you to judge. You were acting as his agent, and he trusted you. You proved yourself untrustworthy. I don't think this firm can trust you any longer, Miss Standen. I suggest that the best course will be for you to resign."

"Yes," said Miss Standen. "Yes. Men don't understand. Any woman would—never mind. I altered it to——"

"That doesn't matter," he told her, wearily. "My cousin and I made a sporting agreement when we came here. We have been like brothers all our lives. We didn't wish to become rivals. We shall share equally whatever comes to us. However, you left it at twenty thousand each, I suppose?"

"No-o," she said. "I thought he would notice that. So I—I just changed the names. If only I'd known of your agreement I should have been saved all this trouble!"

She looked at him almost indignantly. "Well, there's nothing more to be said. I will send in my resignation."

"Yes," Arthur James assented.

He bowed and she bowed. She walked to the door firmly; but, as she put one hand on the handle, she raised her handkerchief with the other. He was not so cool hearted underneath. He loved a woman—very much—and he had a suspicion that his cousin loved this remarkably feminine and wrong headed little creature.

"Miss Standen," he called. "A moment, please." She turned back. "Sit down, will you." He placed a chair for her and took one. "You are a woman," he said. "I am engaged to one. I am finding out that they are very difficult creatures for a man to judge. They don't look at things in a man's way. I don't know that we want them to. You came and told me, so I think that you intended to do right—in a woman's way. That doesn't seem to be a very good way for business."

"I never said I was a business woman," she told him, applying her handkerchief vigorously. "I only went into it because mother hadn't—that doesn't matter to you."

"I was thinking," he said, "that only you and I know of this. It won't make any difference to me. So there's no need to mention it to any one else if you will make me a promise."

"I've told you I'll resign!" she cried. "Of course I will."

"There is an alternative," he told her. "My proposal is this: There are two consciences, I think—a man's conscience and a woman's conscience. I ask you to promise either to resign or to promise that, in future, you will use the male variety in matters of business. I will trust your word. Anyhow, I shall tell no one."

"Mr. Arthur James," Miss Standen said, "I—I think you are—splendid. But I can't stay because I want you to tell Mr. Arthur John. If you don't I shall have to tell him myself, and I don't seem as if I can bear it. I expect that was why I came to you. I thank you."

She darted for the door, and was gone so quickly that he had no time to make effective protest. He stood and frowned and rubbed his hair; laughed a little and shook his head.

"Well, I'm d———!" he muttered. "The little devil! I thought Arthur John was a bit sweet on her, and she on him. Umph! I don't know what the old beggar will think of it; but her conscience would do all right for a wife, I expect. I'll ask Marian what she thinks about it. No, better not. Mary has all the earthly virtues, except keeping a secret! Besides, the alteration was against me! She'd judge the morality of it quite differently if it had been against Arthur John!"

IN this reflection Mr. Arthur James Tompkins, in the judgment of an humble story writer who has tried for many years to read the fascinating riddle of woman, got at a great truth. The feminine conscience is personal, and the masculine conscience impersonal; and that is the size of the difference between them!

Miss Bertha Standen went home and spent the late afternoon and the early evening considering how she should word the letter of resignation and what she should tell her mother; even considered the desperate expedient of confessing the exact truth, on the (feminine) ground that she could not think of anything else which her parent would believe.

At eight o'clock there was a knock at the front door. Bertha had told herself a hundred times that she would never see Mr. Arthur John again; but she wondered whether every knock that came was his. This one was.

"O!" she gasped. "I didn't expect that——" And then she remembered the way in which she had decided to begin her explanation, if she ever had to make one to him. "You must recollect that I am a woman. And you are a man. And——"

"That is exactly why I have come," he stated. He stepped inside the door and closed it. The passage was very dark then.

"I—I'll light the gas," she stammered. "H-have you a m-match?"

"No," he stated, decidedly. It was an occasion upon which even the masculine conscience did not require truth. "What a naughty little girl you are!" He got his arm round her. "What a naughty, naughty little girl!" He squeezed her close.

"Ye-es," she agreed. She squeezed herself closer.

"It was very wrong, you know."

"That's just what I think," she agreed. "I'll never do such a wicked thing again."

"I'm afraid you'll do a lot of others," he observed, "if you're not well looked after. I think I had better look after you."

"That's what I think," she said. "I'll—I'll—you can trust me, you know! I'm very sorry, of course; but, really, he oughtn't to have left a will like that."

As a matter of fact, they found that he hadn't. He had torn up Bertha's will the day after it was made and executed another, leaving his nephews equal shares in the business, which they valued at about forty thousand apiece.

"Which," Mrs. Arthur John Tompkins (née Standen) often tells her husband, "shows that I was really right, though perhaps my way of doing it wasn't quite—at least, not exactly—well, you know what I mean!"

"MOTHER OF GOLD" by EMERSON HOUGH

MADRE d'ORO

Blue Ribbon Fiction

WHAT HAS GONE BEFORE!

JOHN PALMER, a veteran engineer; "Pug" Hallock, Don Silsby, and Barry Allison are in Mexico seeking "Madre d'Oro," the mother lode of the world's gold, which Palmer says he has located. The prospectors meet a beautiful girl, Luisa Martinez, sister of the girl Palmer stole from her proud Spanish family and married. The Americans take Luisa with them.

Back in Denreville, O., Allison had confided his secret to Mary Westlake, and she had promised to wait one year for him. But Randall Trent, the richest man in town, loves her and follows when Dr. Blakely orders Mrs. Westlake to Mexico for her health. Dr. Blakely and the Westlakes are at the home of Father Ernesto, a Samaritan of a district where folks never grow old.

Father Ernesto tells Mary that John Palmer learned the story of Madre d'Oro from Pedro the Old, the ancient servant of the Martinez family. On an old Spanish map he shows her the supposed location of the mother lode. Mary leads a party to the cave in the desert where lives Pedro the Old. Mary tries to pry from Pedro the secret of Madre d'Oro. The knowledge that a woman knows so much of the great Aztec secret kills Pedro.

Palmer and his party push rapidly toward the valley of gold. They find two images which had been carved, ages before, out of some solid block of gold. The find convinces them they are near the mysterious Madre d'Oro..

TENTH INSTALLMENT.

The Spreading News.

IT was a sad and self-reproachful Mary Westlake who reappeared at the Ranch of Good Hope after the tragic journey into the interior. The death of old Pedro still appeared to her as due in some sense to fault of her own. The thought of that gave her great self-recrimination. She felt that she ought not to have urged the old man, ought not to have let him know of her own partial knowledge of the secret which he had guarded literally with his life.

Dr. Blakely himself could not conceal his professional chagrin and disappointment in the denouement of what he had planned as a triumphal scientific tour. Indeed, he frowned even as he declared politely, professionally, to Mary Westlake that she was entirely guiltless, that the old man's time had come, and all that. He remained lukewarm regarding any further tarrying in Lower California; announced that he himself would be quite willing to return to the States.

The latter resolution fitted well enough with Mary's sudden plans.

"Mother! Mother!" she exclaimed, when the two found themselves alone after her return to the ranch. "Take me away from here! Let's go home! I feel as though something were after me—everything seems to conspire. I can't explain—I want to go back home!"

Her mother was none too happy at the separation from her home and the life-long companionship of her somewhat dour lord and master, from whose bedside she had not previously been absent in forty years of wedlock. Fretting somewhat over the strange ways of life hereabouts, she was willing enough to agree with Dr. Blakely that the condition of her health now would warrant her return. She also felt, uneasily, unconsciously, the strained tenseness of the atmosphere which suddenly seemed to envelope them all.

Randall Trent had turned mysterious. His was the nose for affairs, not for scientific investigations. He intended to turn these late events to his own interest so far as that might be possible. The little vesper bell, on the first evening of their return, brought him to the side of the young woman who had spent most of the day in tears. He persuaded her to walk with him again, away from the house, to the shade of the great tree near the little murmuring stream.

"Mary," he began, "I've got something to say to you tonight!"

"Yes?" She spoke wearily. She knew what he wished to say. It bored her, irritated her.

"O, well, we'll waive the usual question," Trent went on. "You know perfectly well how I feel about that. But what I want to say is, it's plain there's something rather deep under all this situation here. I don't think you have told me everything."

"Well, and why should I? Am I under bond to do that?"

"Certainly not. But you leave me to guess at things. Well, I may say I've not done so badly at that."

"Guessing is a free and open privilege. Yes?" She did not smile, did not even ask him what he had guessed. He went on.

"Well, I've guessed why you were so willing to come down here with your mother—this outlandish place. It was because that man, the one you say you're waiting for, Allison, is somewhere down in this part of the country. He's in old Mexico, I suppose?"

"I never denied that, did I?"

"No. But why is he there? He is a mining engineer. There's a big gold strike that is being hidden down there somewhere. The press dispatches had that news months ago. I've been figuring out a few things."

"Marvelous, Randall! Marvelous!"

He did not wince.

"Yes. The gold game is one at which more than one man can play. Well, I've run across the cold truth down here—where we have been."

"Indeed!"

"Yes! I knew you never would argue that way with old Pedro except for one reason. And it was for that other man! So then I figured that Pedro and Barry Allison and the missing mine all come together somewhere, in some way."

"That's very wonderful, Randall!"

He frowned this time.

"Well, I felt out old Anita. I knew she had heard something and would translate for us both. She had something on her mind. She certainly connected what you said, in some way, with her father's death. I got the old man here, Father Ernesto, to translate, make it plain for me."

"And what did you find?" The girl's voice showed her endeavor at calm.

"You've seen the big map in the dining room inside?"

"I had not noticed it."

"Well, it's a couple of hundred years old or so. It was brought here by old Pedro himself, God knows how long ago. Father Ernesto has always kept it as a sort of curiosity.

"Well, that map shows all the old mines of that period of the Spanish occupation. It shows the old sailing routes around the foot of Lower California, to the western seaports of Mexico. It shows most of the old trails, especially the old Spanish road, which ran from Vera Cruz to Guadalajara, and forked there for San Blas and Acapulco.

"But that's not all," he went on, watching her as he spoke. "On the map there is marked—sort of question mark it is—the Spanish words which mean 'Supposed situation of the Madre D'Oro.'".

She started at that word in spite of herself—the last word she cared to hear from his mouth. He noted it.

"Oh, you begin to follow me? Well, that word in print sort of struck me in the face. That was the word which Anita said she had heard you using with her father, old Pedro. She said you accused Pedro of knowing something or doing something about the Madre D'Oro. What was it?"

[Continued on page eighteen.]

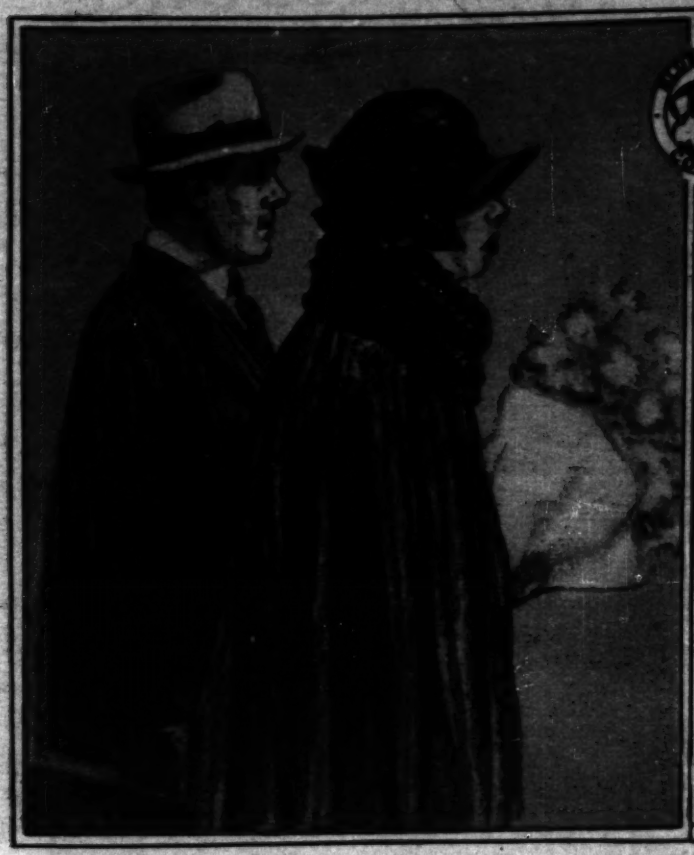


She had betrayed her lover.

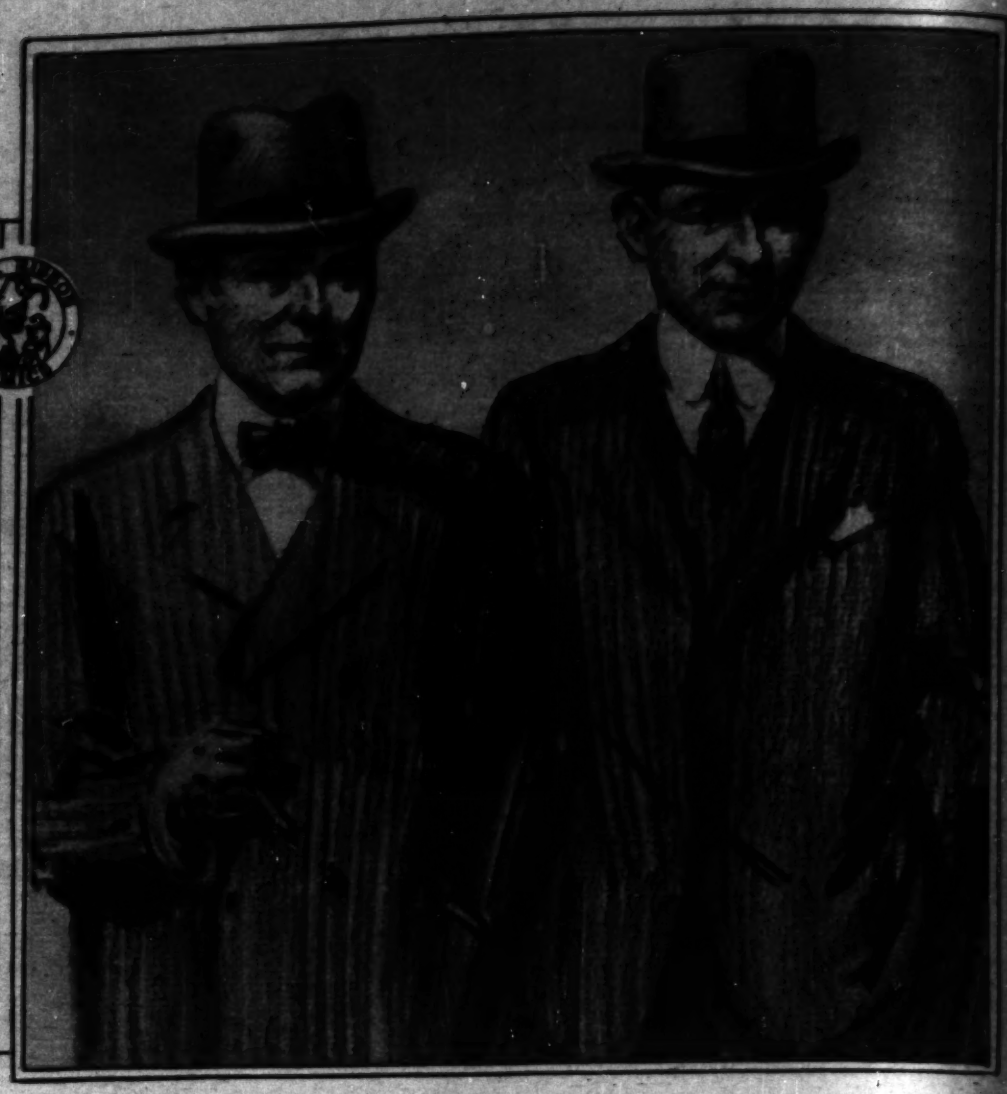
THE SUNDAY COUPLE

By W. E. HILL

Copyright: 1923: By The Chicago Tribune.



Late in the afternoon the weekenders from the suburbs begin to arrive, bag and baggage, with large bunches of late flowers and autumn leaves.



The young bloods, Joe and Morrie, are just out for a stroll —looking over the girls, and one thing and another.



The girl friends, Maida and Grayce, have forsworn male escorts. Maida is one of those nice, healthy girls who appeal to weak men, and Grayce can't find her ideal.



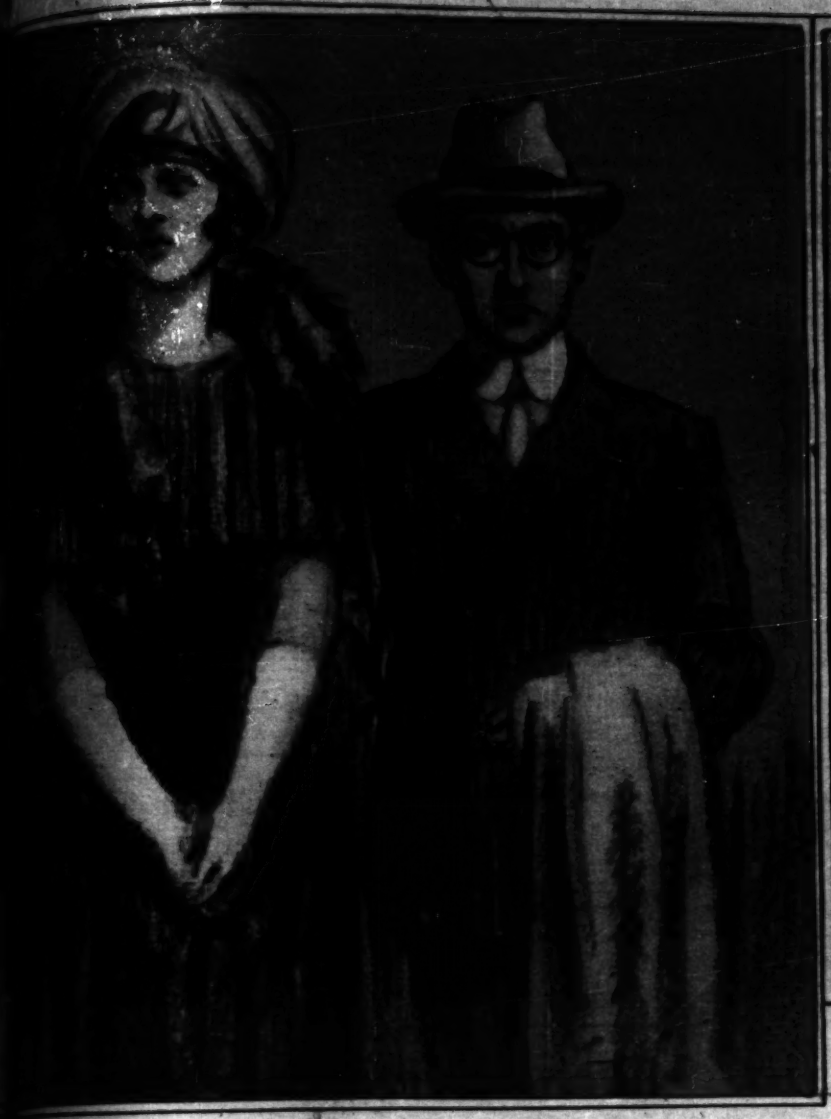
The very loving couple are mixing it up on a park bench. They are going to get very mussed up before the afternoon is over.



The makeshift outing. [illegible] and Lillian are walking hither and yon [illegible] machine. Each is secretly vowing never [illegible] a Sunday afternoon without a nice [illegible]



The [illegible] church



The semi-engaged couple. One day Josephine thinks she loves Norwood, and the next she thinks she hates him. First they plan to marry in November and then Josephine has hysterics and decides it never can be, not in a thousand years. This afternoon she has told Norwood she will marry him a year from next April, though she doesn't love him. Josephine is keeping a sharp lookout for anything that may turn up. Norwood is walking in darkness.



The little outing in the flivver. The car has stopped at a crossroad, but the engine is going strong, as you can see. The flivver has done two thousand miles or so, but it's the end of the season.



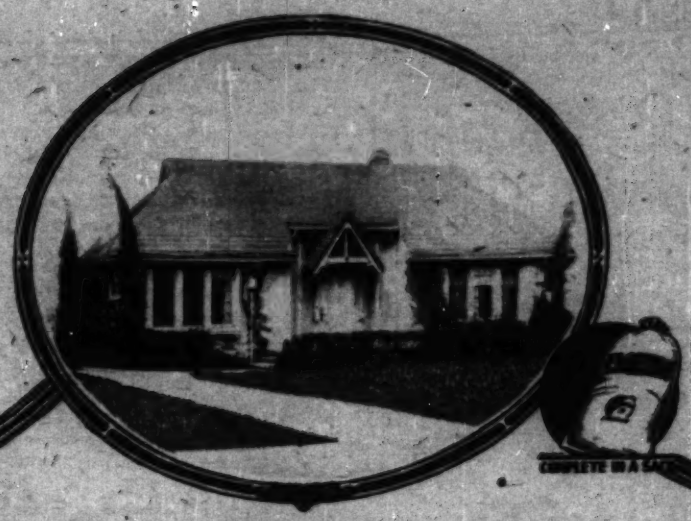
The Sunday call. The shy couple are not getting on well at all. They seemed to know each other so well last week. Now conversation has flagged and they are in a panic.



The very correct couple. They might almost have come from church, but they haven't. They're going calling.



Sunday papers in the park. By Monday morning there will be a lot of cleaning up to do, when the reading public has had its fill.



COMPLETE IN A CAN

How to Build Your Home Substantially Yet Economically

Write for Free Plans and Cost Estimates of This and Other Beautiful Elastica Homes

Today you can build as you want to build and for less than you probably think possible. Not just a cheaply built structure that depreciates quickly with time, but a permanent, attractive Elastica home that will retain its beauty and worth through generations.

Elastica is solving the building problems of thousands everywhere. Years of use have proven the material. It is thoroughly waterproofed. Water cannot penetrate it. Nor can water stain or disfigure it. It is immune to heat and cold, fireproof and fully guaranteed by the manufacturers.

Investigate today, without obligation, the proven value of Elastica. Send the coupon for free Elastica book showing illustrations, complete floor plans and cost estimates of the attractive home shown above and many other economically built dwellings.

Elastica Homes and Elastica Dealers Are Everywhere

U. S. MATERIALS CO., CHICAGO

ELASTICA

THE IDEAL EXTERIOR WALL COVERING

REG. U.S. PAT. OFF.

Elastica Factories: Chicago, Detroit, New York, St. Paul

Dept. 181, U. S. Materials Co., Chicago. Gentlemen: Please send me without obligation your free book of Elastica Homes. Also the name of the nearest Elastica Store.

Name .....

Address .....

JEWEL

WALL FLAT

For Beautiful, Washable Walls

A room that *invites* you is always clean, restful and quiet. All the furniture or pictures that might be placed in a room will not make it inviting if the walls are dirty, dingy and discordant.

JEWEL Wall Flat, the velvet oil paint, makes inviting walls. Among its sixteen tasty tints there is the right one for any room. Moreover, it can be repeatedly *washed*, insuring permanent cleanliness. Remember the name—*JEWEL*.

WADSWORTH-HOWLAND CO.
CHICAGO, U.S.A.



"MOTHER OF GOLD"

(Continued from page fifteen.)

"I shall never tell you, Randall. You have no rights in any eavesdropping proposition. Beside that, old Pedro is dead."

"Yes, and with him died some big secret! You make me guess what that was? Well, I guess your trouble with Pedro was over the Madre D'Oro and over Barry Allison! Am I a thousand miles off the truth? That word, 'Madre D'Oro,' on the old map, is what got me going. And you know something about the Madre D'Oro; because you were talking about it with Pedro. You can't deny that.

"There are times when a thing is so keen that it sharpens up a man's own ability in reasoning, guessing, whatever you care to call it. Now, I believe you think Barry Allison knows where the Madre D'Oro is today. I don't really even know what the Madre D'Oro is—it is some sort of a lost mine, of course. The Spaniards seem to have lost it. The newspaper clippings which I have been seeing seem to indicate that it has been found again, or something just as good. Now, what I am wondering is whether the old Spanish mine is the same thing which the newspapers mean."



"You're in the wrong business, Randall. You ought to be in Scotland Yard!"

"Well, I have got more than that to go on. I have heard all about a certain John Palmer, who used to live in here on the Martinez ranch, where old Pedro lived, and who disappeared toward the southeast a few years ago. Well, he took with him the beautiful daughter of the rich Martinez family. Old Pedro used to live on that estate—the owner is Enrico Martinez. His family came there from old Mexico, God knows how long ago. He is rich and proud, Enrico Martinez. Well, John Palmer broke his pride. He stole his daughter. Did you ever hear of John Palmer?"

"Why should I tell you? But surely I have never met him."

"Never heard the name—never heard Barry Allison mention it?"

"What could it mean to you? And am I under cross examination here? What is it to you, that you ask me these questions?"

"Then you won't tell me?"

"Certainly not. I'll say nothing one way or the other. Go on with your guessing, but please don't trouble me with these matters."

HE smiled at this. "Well, Anita and Father Ernesto helped me more than you did. They told me that John Palmer and his beautiful bride, Dolores Martinez—they were married before they left this country—disappeared somewhere on the west coast of this peninsula. They took ship there, and then they disappeared, that is to say. Father Ernesto knows that old Pedro talked with John Palmer about the old lost Spanish mine. He knows that John Palmer had seen this old map many a time. He thinks old Pedro told Palmer something which he never told you or any one else.

"Now, that's the big secret which is not yet uncovered. You say I should belong in Scotland Yard? Suppose I did solve that riddle for you? What would it mean for you if I did? Would you give me my chance? Come, my dear, will you let me play this game? Will you make my chance equal with his? Will you give me a year, say, to come back to you, win or lose, on the proposition of finding out what all this means?"

He turned a few steps away, excitedly, hands in pockets, before he went on. "Besides, my dear," he added, "if I found that old mine we'd only be richer. I don't need to find it in order to be rich enough. The other fellow does."

Pale, unhappy, the girl stood twisting the fingers of her hands. It seemed more than ever as though all the world were conspiring to tear the veil of secrecy from her plans, herself, her heart and soul. The practical, commonplace tones of Randall Trent still came to her ears.

"Yes, we think John Palmer, some years ago, learned enough from old Pedro, from the old map, to start out on a little treasure hunt of his own. As you know, I have reason to think that it was on precisely that same hunt that Barry Allison also has started."

"You have been at much pains, sir!" Scorn wreathed her lips now.

"It was only my right. If a man loves a woman he has his rights. And I'm not thinking of myself alone."

"What, then?"

"I am thinking of you also."

"I thank you very much."

"What you don't see is that, if we found that old mine down there, you would be the richest woman in the world. That is to say, provided that we found it through my own work. There is little law or order down there. For a poor man with no influence or no money to stumble on riches in a foreign country like that might mean little or nothing to him. With my connections, with my own money, it would mean, I say, that you would be the richest woman in the world. Yes, that's true, if half of what I think is true.

"Come now. Suppose you take me in on the gamble as well as the other man. Give me a year—give him his year, and let my own year end on the same day as his. He's got as good a start as I have. Give me my year."

She shook her head, looked out across the little valley toward the great moon rising above the rim of the eastern hills.

"Mary Westlake, your people never despised me. Your mother doesn't, though her daughter does. You don't answer."

"I would be willing to promise you almost anything if you would all go away and leave me. I'm very weary. I'm almost worn out with all this. Have you no respect for personal honor? Haven't I told you that when a girl has given her word to a man she ought to keep it? You ask for a year. How can I give a year to more than one man? That's not my idea of honor!"

"Listen to me, Mary Westlake! To a man and woman only one law runs—it is the law of selection. All is fair in love, my dear; and all I'm asking is an even break. If we two men have the same scent and something of the same start, let's see who finishes first. I'm satisfied that he has some knowledge—that you have more knowledge—about the Madre D'Oro than I can claim. All right, I'll take that handicap. At the same time I'm sure you're keeping back something from me—you were talking of that with old Pedro. You two knew some secret."

"A fine secret it is, if all the world knows it! If Anita and Father Ernesto and everybody else knows what the secret is, including yourself, why should any of us trouble over it?"

Trent flung himself into the little rustic seat and leaned back, immaculate in his modern clothing, debonair, sure of himself as always. "I don't doubt that ultimately I shall know all there is of this secret, lock, stock, and barrel," said he. "If you will not tell me I will have all the more zest in finding it out for myself. Yet it might be the best thing in the world for you if you did tell me."

"You're thinking of the gold, the money of it? Is that the greatest thing in the world?"

"Well, the two greatest things in the world run together hand in hand—money and love, my dear! They work out mighty well together in partnership. Put it out of your mind that there is only one man in the world for any one woman in the world. For you—you could choose among the best. It's no more wrong for you to marry the right man, or some man, than it is for water to run down hill."

"Well, then, Randall, that's all settled. You feel very safe about it. I've always known something of the profound content you have felt with yourself." Still he did not wince at the thrust.

"I don't play any game to lose it, that's true," said he; "in business or anything else. But I'll get back to my old question. About this lost mine, will you give me an equal chance with the other man? Come, that's fair."

"The world is before you both," replied the girl, sighing.

"What reward, when I have found that mine!"

"Your extreme virtue, Mr. Randall Trent, ought to be your own reward! Oh, yes, I'm sure it will be no trouble for you to stroll

ever and find that lost mine. But why bother about me? There are many more beautiful women in the world. If you came out with all the riches which you're holding up before my eyes, would you have any trouble, according to your sort of philosophy, in having the pick of the women in the world? Couldn't you try again, Randall? Wouldn't water run down hill in your case the same as mine? Wouldn't you marry some one else? I think you would. But what I know is that Barry Allison will never marry any one else—and that I never will. You see, a girl does know some things, feel some things, surely. Have you no consideration at all, since these things are true?"

"Not so much," said he, setting his teeth together. "I don't play any game to lose it. And I swear, I love you so much, so awfully much, that sometimes I think I would rather have you for my wife than to find all the lost mines in the world."

"Why, thank you, Randall! That's fine of you! That sounds like a bank settlement to me. Yes, I'll say you're fair—very fair, very frank."

SHE rose; would have left him sitting there. The sight of her tall goodliness did indeed almost drive him mad, the spell of the evening and their youth conspiring. He would have caught at her hand. She evaded his grasp, went on speaking, slowly, wearily.

"I have nothing more to say about it, Randall. I can't change my own soul, whatever way you may feel about it. But one thing you must remember. There is nothing I know about the Madre D'Oro that I'll ever tell you—not one stiver, not one iota!"

Now he broke out in rage. "But what you knew you told him—what he knew, he told you!"

"As you like! I'll say you have tortured me about enough. I'm going into the house now. Tomorrow we're going back home."

He fell sullen all at once. "All right. You can go that way. You couldn't go where I'm going, anyhow, that's sure."

She tried a little dissimulation with him. "Nonsense, you're going nowhere! You would not be so foolish as to go off on a wild goose chase like that, with nothing certain whatever."

"I'll report when I come back," he rejoined, sullenly. "One thing sure, if I make any find I can do something with it. I can put the United States government, the United States army back of anything I do. I can put all the money I own back of anything I want."

"What do you mean?"

"Well, since you ask. I'll tell you just a little. Over at Magdalena, on the west coast, there are two or three army planes come down for maneuvers. It may be I can travel quite as fast as anybody else—travel by map at that! It won't take so long. I may be back in Deneville long before the other man."

Mary Westlake felt her heart grow cold within her bosom. Something in the aggressive objectiveness of the man before her gave her a feeling of awe, of fear. He represented the apotheosis of material success—of what men sometimes call good luck, good fortune. Romance, imagination—excepting imagination shown in material achievement—he did not own. And yet she could not avoid comparing this man's methods with those imposed upon her lover by his own want of the material means of success. In her mind she could see Barry Allison, gaunt, weary, fainting, traveling afoot across the interminable leagues, over the desert sands, under the desert sun. She heard this other man's voice go on, hard, metallic.

"And when I do come back to Deneville, I hope you will see the truth. You accuse me of eavesdropping? No, it was the old Mexican woman who did the listening in. She says that what you told Pedro killed him. She says she knows very little about the great mine, but that she thinks her father knew a great deal more. Of course, her tale seemed a little bit wild to me. Old Aztec priests, for instance, don't go running around in sandals and serape today, like old Pedro. That doesn't happen, my dear. Well, Anita and Ernesto together have put me pretty wise. I wouldn't say I had no chance. Would you?"

"I can tell you now all the rest."



Now a sudden feeling of helplessness came upon the girl. She dropped her face in her hands, moved her head from side to side in bitter self-reproach. She had betrayed her lover! She had betrayed the sacred thing which she ought to have reverenced absolutely, religiously. She had proved unworthy of the trust which had been placed in her. If everything failed now, it would be her fault! Did that mean that another man would win where Barry Allison must fail? The mere dread of that, suspicion, fear, left her a-tremble of sheer misery.

"Oh, I say! began Trent, clumsily, "I wouldn't feel so cut up about it. You know I wouldn't hurt you for worlds."

"But you have! But you did! Suppose I were the means of helping you and holding back him—I mean——"

"Then you do admit that he's down there!"

"Yes! I do admit it!"

"So? Very well!"

"He has more at stake than you have, and less to win with. Well, we'll let him take his chances. I think he can take care of himself no matter what comes."

"He has none the best of me at that, I fancy," Trent smiled.

"Very well, so be it! Go where you like, Randall. I shall hold to the faith of my fathers. I shall keep my word."

"Of course," she went on, "I don't thank you for following us down in here. I wish you had not. I can't hold you back from doing as you like, going where you please. Do then as you like—and may God defend the right, as the old knights used to say. That's all I can say to any one. Good-by!"

She was gone. He sat alone. In the cool suave air of the night rose the fragrance of a very excellent cigar. Randall Trent was not much agitated. It was his way to see himself successful.

THE four adventurers who had taken upon themselves the solution of a problem old almost as the hills through which they traveled, met with better fortune than they had license to expect. If pursuit had been made by any of the inhabitants of Loma Verde, no evidences of that fact yet had appeared.

They pushed on, along the edge of the great mountain range, in and out of the foothills which thrust forward across the plains, day after day until their steady travel had carried them deeper and deeper into the mysterious interior of old Mexico.

It would have been impossible for them to escape all touch with the native population. At times they could not avoid the solitary riders of the plains, could not avoid little placitas huddled here or there under the shadows of the hills; but thus far they had been able to escape actual detection. Their own costume, their silence and reticence, the acquaintance of John Palmer with the native tongue, and, above all, the inescapable identification of Luisa and her woman with the native population, all conspired to serve as passport for them.

They were not held up in any way for almost two months' travel south of the great Chihuahua plateau where first they made their rendezvous. Their path, perforce sinuous at times, had covered perhaps seven hundred miles. Now they had approached within reaching distance of the great Anahuac plateau.

Close at hand there lay the ancient focus of all the old civilizations of that strange land. Here once had been the center of the first Spanish invasion, as also it had been the center of the aboriginal population. The marvelous capital city of the Mexican republic lay not so far ahead.

Now indeed these travelers must use every care. Here was modern civilization, built upon more than one ancient civilization. Each of these had been merciless in its day to any man who presumed too much. All of these four travelers knew they no longer were in their own country. Here the game was touch and go.

The nature of the vegetation by now had changed somewhat. They encamped one night in the shelter of a grove of trees whose rich luxuriance showed the climate of the Tierra Templada of Mexico, one in which nature is most lavish of her gifts. Before them tinkled a little stream coming down from high hills. The cover of the forest concealed their tiny cooking fire. The animals hobbled close at hand found abundant grazing. They still were well to the northward of the Old Spanish road, but not so far to their westward lay the rich and well settled mining regions, crossed by many modern railroads. The little glade in which they lay had been discovered by the mountaineer instinct of old John Palmer, who had broken away from the faint trail they were following to the south, and followed his suspicion that here, among the foothills, they would find a more unfrequented spot.

By this time they all were gaunt, and sun-blacked almost as natives. Their horse furniture was wholly Mexican and much worn, their costumes Mexican and more than much worn. A passing traveler, even discovering them now in their little encampment, might well have mistaken them for natives wandering through. Perhaps they might have wondered at the presence of Luisa and her woman; but certainly they, too, could have created no suspicion among strangers as to the nationality of the party.

This evening old John Palmer was peculiarly moody as he sat apart, his head dropped, twisting to pieces between his fingers a twig which he had broken from a bush. As he sat now on his bed-roll, the pocket of his coat swung low. He took from it a heavy object which he held and sat regarding it studiously for a time, as though demanding of it answer to some question to which it could make reply if so it liked. But the strange, half-smiling face of the ancient image made him no answer at all. It had smiled thus for centuries—a smile carved in solid gold, covering the secret of centuries.

Barry Allison passed by on his way to the horses, and saw the older man sitting thus. "Well, John," he said. "What do you make of it! An odd little image, isn't it?"

"I don't make so much of it," replied John Palmer, slowly, "beyond what we all talked of before. It shows that these people must have known of some great deposit of free gold. This didn't come out of quartz—it's clean, solid, an integer in itself."

"Well, that's not so impossible, is it, John, after all you have told us, all we have read? There would be room enough in the Madre D'Oro for a good many pieces like that, would there not?"

John Palmer nodded, his sunken eyes grave. "Yes, I know that," said he.

"You've never doubted it at all, have you, John?"

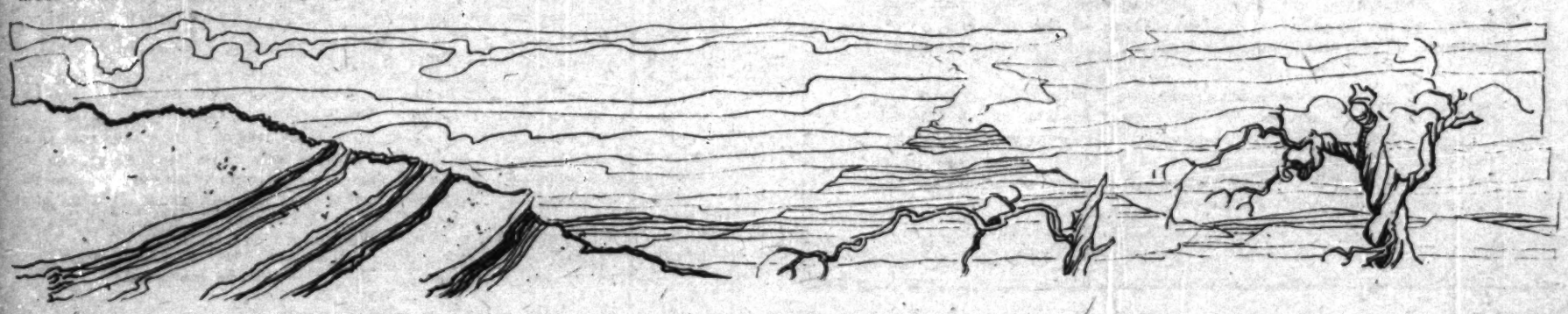
"No. How could I?"

"Well, you've never told any of us exactly how much you knew."

The old man looked at him soberly for a time before he answered. "I wouldn't need to tell you much, would I?"

He held up the little image in his hand. "Sometimes in the old copper mines they found a block of pure copper that was too big to be profitable. Do you suppose we have found too much gold?"

Barry Allison looked at him in silence. He went on after a time in his slow fashion. "You know I have lived on the little



After other women have grown old ' ' *they are still young*

How does the actress manage to stay so beautifully young, years longer than other women?

How does she keep her skin so fine and clear though she covers it with make-up—what keeps it always fresh in spite of late weary hours?

* * *

By careful study of her skin she has discovered the *two indispensable things* it needs to keep it in the fresh, supple condition she demands.

First the kind of cleansing that restores the natural softness and clearness of her face—every bit of dirt, every trace of cosmetic, every shadow of weariness taken away. Then the exquisite morning freshening that actually beautifies, and guards it besides from every coarsening influence.

For these two fundamentals of skin loveliness, she has learned to depend on the two entirely different creams that Pond's developed especially for this purpose of keeping the modern woman's skin young—Pond's Cold Cream and Pond's Vanishing Cream.

In their making, just the right amount and only the finest quality of each ingredient is employed. That is why they do the actual benefit to the skin for which the creams were formulated.

With these two marvelous creams you will be safe from the common troubles that make a woman's skin look older—the pitiful coarsening of chapping and wind-burn, the dry scaling skin, or the horrid pasty look of the skin that is allowed to accumulate oil and dirt.

Soon your skin will acquire that lovely smoothness and fresh transparency that you cannot help but notice in the women whose success depends on being lovely and who have been compelled to find the *right way* to care for their skin.

* * *

Beautiful actresses of the stage and the screen tell how wonderfully smooth and fresh these two creams keep their skin.

And many other women write such enthusiastic letters as these:—

"Pond's Cold Cream takes out the dirt that clogs the pores. Also by gently massaging with the cold cream I find there is no place for wrinkles to come. I have used Pond's Cold Cream and Pond's Vanishing Cream for over ten years. Although I am thirty my face looks twenty and I think I owe it to the use of Pond's Two Creams."

Begin tonight to use this method regularly. Buy both creams in jars or tubes. The Pond's Extract Co., 131 Hudson St., New York.



Edwin Bower Hesser

Mildred Harris says, "In spite of the trying lights and cosmetics, Pond's Two Creams have kept my complexion young. I can depend on this method."

See what this famous method will do for you

First With the finger tips apply Pond's Cold Cream freely. The very fine oil in it penetrates every pore of your skin. Then wipe it off with a soft cloth. Dirt and excess oil, the rouge and powder you have used during the day are taken off your skin and out of the pores. *Do this twice.* Your skin looks fresh and is beautifully supple.

And then Smooth on a delicate film of Pond's Vanishing Cream very evenly—just enough for your skin to absorb. Now, rouge—powder. How velvety your face feels to your hand! How charmingly fresh it is in the mirror! It will stay fresh and powdered for hours. Nothing can roughen its fine smooth texture no matter what exposure you are subjected to.

"MOTHER OF GOLD"

Rio La Lus that comes out of the big valley? I have told you that?"

Allison nodded.

"Well, we'll be getting down there before long now. A few more weeks will put us through. Yonder was my home for several years. I can't stay away from it now, though home it is no longer. There lies the cause, the reason for my first going down into that country. I reckon I need not talk any more of that.

"Well, old Pedro, back in the peninsula, told me once what I later found to be true—no prospector ever found the color of gold in the Rio La Lus. I suppose the lower river has been prospected in its time—every stream in the Rockies and the Cordilleras has been. But I'm a miner myself, and I tell you there isn't a color of gold in the whole valley of La Lus. And yet——"

"Yes, John?"

"And yet that's the outlet of the richest valley in all the world, my boy! I am going to tell you now about these things, try to give you some more reasons, so that you won't think me entirely crazy in this matter.

"I'm trying to show you how it can be possible that a mine of gold big enough to admit the carving out of things like this"—again he held up the image in his hand—"could have existed so long, could have been suspected so long, and yet never have been found.



"You see, they did find the color of gold in other streams—followed it up and found great placers, great mines. They located quartz mines of gold and silver both. But it was this extreme richness of the country, the great success that all the early adventurers had in finding rich mines, that kept quiet the secret of this other mine, the richest of them all. So you see, what you have thought meant improbability really meant absolute possibility.

"More than that—it meant the truth. I know the truth. For years, I tell you, I have lived within touch of the Madre D'Oro. I tell you I have put my hand on the gate of the great valley itself. I can tell you more—I can tell you all. Yes, I think that now I am safe in telling you all. Go get the other men."

Allison beckoned to Silsby and Hallock. They all sat or stood, silent, close to the little fire, near old John Palmer as he sat upon his bed-roll, the little image of gold still balanced in his hand.

"FRIENDS," said John Palmer. "We have been together now for nearly a month. On the trail, men learn to know each other. I think I know you now. I have trusted you from the start, or I never would have called for you. I feel now, I know, that you have been tested. You're the pure article—like this——" Again he held up the little golden image.

"Yes, I think I can tell you now all the rest, all I know about the Madre D'Oro. If anything happens to one of us, the others must carry the thing on through. I had reason not to talk too soon. The secret of the Madre D'Oro has never been guarded on a basis of friendship, but on a basis of absolute and inviolate secrecy. Only three men until now ever have known it. We are four. We may not always be four. So it is time we all should know.

"I have told you that for reasons of my own I lived down in that little valley which has been my home. There I have been lost to the world, absolutely, year after year. I was contented. Everything I asked of life I had there.

"I tell you, I have lived for eight years within arm's length of immeasurable riches. I did not need them. I have found more than that, outside the valley of the Madre D'Oro!

"But then——" His lean face was drawn a trifle, spasmodically—"I lost all that I had. The woman whom I loved, the woman who brought old Pedro to trust me and to tell me all he knew about the Madre D'Oro—the woman who led me to the valley of La Lus—died. She's down there now, at what once was my home.

"Well, when that happened, I felt alone in the world. I was frightened. Then all at once I went American again. I wanted my own friends, men of my blood, in whom I could trust absolutely. How should I know? I remembered our old promise, years ago, when you were boys. I sent for you. Then I wondered if I had been safe in sending. Now, after many days, I have concluded I was safe. I have found you open and clean. I trust you as much as I do myself.

"Do you, then, all of your, feel willing to take on the rest of this knowledge, and the burden of this secret, with all it means? You don't need to. You can draw back yet, if you have any feeling that it is not wise to go farther on."

"I stick!" said Barry Allison, sharply. The others nodded. Old John Palmer nodded also.

"Gentlemen, I got the secret of the Madre D'Oro from old Pedro Sandoval, peon of Enrico Martinez, the rich Spaniard, who lives in the heart of the peninsula of Lower California. He trusted me because he knew I loved—Dolores Martinez.

"That old man, old Pedro, was then the oldest man in the world in all likelihood. He must certainly have been above 150. He may have been above 200 years of age—no one can tell. But he told me, and I believe it was the truth, that he was the last man to whom the secret of the Three Guardians ever had been imparted. He said that the other two guardians were killed. When he left this country and went far off with the Martinez family across the Gulf of California, he gave up all thought of ever telling any human being what he knew about the secret. He said he would let it die.

"He did not let it die. I tell you, it was the love of a man and woman which opened old Pedro's lips to me. It was he who sent that woman and myself down into this very country below us here—into the Valley of La Lus. And I can tell you now, in case I should die—find the Rio La Lus, follow it up—and then you come to the gate of the Madre D'Oro!

"Whether Pedro is alive today, I don't know. I doubt it. For the last few days I have been feeling as though he must have died—I can't explain that. But meantime, you and I have been getting acquainted. So, whether Pedro lives or dies, I think it right and fitting that you should know as much as I do. So, I repeat—find La Lus and follow it up. You cannot fail. La Lus is hidden in the volcanic foothills of Orizaba. We'll come to it after a time, if we all live."

Silsby was moistening his lips, finding it hard to talk, so great had been his intentness. "But, John!" he broke out at last, "She—that is to say—your wife——"

"You would ask if she knew the secret also? She never did. She was content never to know it. I never knew her to inquire for it, though suspicion she must have had. We were happy enough. That was all she asked. She was wise. But she did know that the secret of the Madre D'Oro itself was in the possession of her family. And she knew, of course, since we had come all the way down in this country on that purpose, that where we set our stake must be close to the Madre D'Oro. We were so happy, I say, that she never wanted anything more. She never knew whether or not I actually knew the last detail of the secret of the great vein. We never discussed it."

He looked up at the three brown young faces about him, eager, gaunt, hollow-eyed, and he saw a question in their eyes.

"But did I myself know the last item? Did I myself prove the truth? Have I myself seen? That is what you want to know?

"Yes! Yes! If we live, I can lead you to it directly. If I die, you can go there yourselves. Now, since we are within reaching distance of the end of this trail, and since I feel you are safely to be trusted, and to be joined to the long list of the guardians of the Madre D'Oro, I have told you what I have."

He sat silent for a long time. His eye was moody as he resumed

"Yes, my friends, I have seen that thing which we seek. Eyes have never seen the like. Words cannot picture it. The imagination cannot measure it. If it is a great thing, it is a terrible thing. It draws us! We cannot turn back now!"

(Copyright: 1923: By Emerson Hough.)

[To be continued.]



SEVEN DESTROYERS CRASH TO WRECKAGE on rocks off Point Honda, Calif. The Delpha, in the foreground, was first to smash against the rocks. The pounding waters soon split the hull in half. Helpless and riding at a perilous angle just back of the Delpha is the destroyer Young, in which twenty-three enlisted sailors were trapped in their bunks and drowned. Farther back are the other five wrecked fighting ships. One is already overturned in the hammering seas.

(Photograph from International.)



HELPLESS IN THE WAVES, the destroyer Nicholas is shown in the rear with bow pitched high into the air. In the foreground is the S. P. Lee, grounded by the bow and being slammed back and forth by the powerful current. The fact that the destroyer squadron was off its course and traveling at high speed has caused an investigation by the navy department.

(Photograph from International.)



PRESIDENT AND HIS FAMILY—his official family—pose for their first group picture on the White House lawn. This is the cabinet, intact, that was left Mr. Coolidge by the late President Harding. In the rear, left to right, are Herbert C. Hoover, secretary of commerce; Dr. Hubert Work, secretary of the interior; Henry C. Wallace, secretary of agriculture, and James J. Davis, secretary of labor. Seated are Harry S. New, postmaster general; John W. Weeks, secretary of war; Charles E. Hughes, secretary of state; President Calvin Coolidge; Andrew W. Mellon, secretary of the treasury; Harry M. Daugherty, attorney general, and Edwin Denby, secretary of the navy.

(Photograph copyright by Underwood & Underwood.)



Now Comes the Important Choice of Coat and Suit!

AND not lightly to be made, indeed! You cannot safely trust to first appearances alone. The fabrics and tailoring which look so charming in the glass cases of your favorite shop — *how* will they look after the strain of daily wear?

You need not "guess" when choosing clothes. You can assure to yourself a perfectly groomed appearance for the entire season by insisting upon *Golflex* Suits, Coats, and Frocks—(with the Golflex label in them for your easy identification.)

Many of the finest stores sell Golflex clothes.

GOLFLEX

Wilkin & Adler Inc.,
500 Seventh Ave.
New York City
7 Conduit St., London
Cité Paradis, Paris

Wilkin & Adler, Ltd.
75 John William St.
Huddersfield, England
3 K. Schwarzbergasse
Vienna, Austria

Would Juliet Have Enchanted Romeo in the Broad Light of Day?



WOULD Juliet's enchantment have held Romeo's imagination if she had stood on the sidewalk at 42nd street and Broadway at noon of a Summer's day?

Would Romeo have felt his fine madness of love if Juliet's beauty had not been made magical by a tender moon in the dusk of night?

It is hard to tell, but it is worth thinking about. Particularly by the thousands of women today who fail to realize that they must be much more careful about their appearance under the harsh rays of the sun than in the kindlier lights of night.

Thousands of women today look haggard, artificially white in daylight — for the simple reason that they do not realize that face powder and rouge which make them lovely in the softer lights of evening cannot withstand the test of the sun's cruel rays. These women have not discovered that there are genuine daylight shades — *Peaches-and-Cream** and *Peaches'* two innovations in Bourjois JAVA* Face Powder.

Peaches-and-Cream is a tan-and-rose out-of-doors shade, radiant and soft . . . *Peaches* is a delicate tan with the faintest touch of pink, giving the glowing effect of wind and sun.

Bourjois has been making JAVA Face Powder for 50 years. It took years of scientific experiment to develop *Peaches-and-Cream* and *Peaches*. For the first time in the history of face powder manufacture, such shades can be offered to the women of America with the assurance that they have passed every test of the sun's harsh rays.

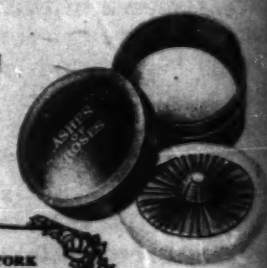
Peaches-and-Cream and *Peaches* are on sale at all good drug stores. If you are unable to secure them at your druggist, mail the coupon for a sample.



BOURJOIS PARISIAN

JAVA

FACE POWDER



A. BOURJOIS & CO., Inc.
PARIS 49 West 24th Street NEW YORK

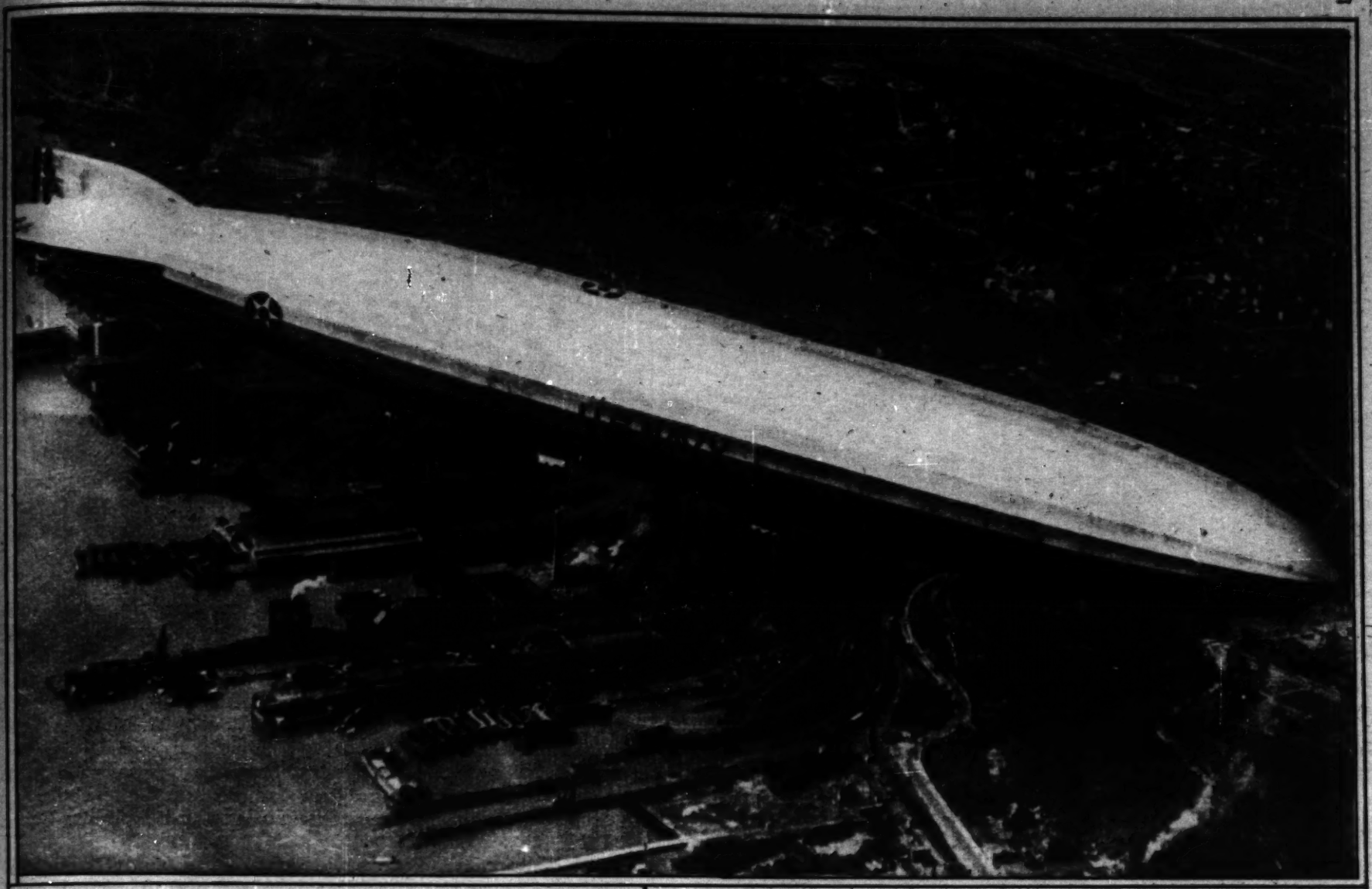
Enclosed find 10c for samples of Bourjois JAVA Face Powder and Sweetish Adora of Roses Rouge. Check color wanted

Peaches-and-Cream ☐ *Peaches* ☐
White ☐ *Naturelle* ☐ *Rose* ☐ *Rachel* ☐

Name _____

Address _____ City _____

*Reg. U. S. Pat. Off.



UNCLE SAM'S NEW AIR QUEEN, the Z-R 1, sailing over New York City during a trial trip. This giant dirigible is 680 feet long. It is rated to travel seventy miles an hour, with a cruising radius of 5,000 miles. It carries a crew of twenty-six men, and can accommodate 100 passengers. The ship was built at Lakehurst, N. J.

(Photograph from Pacific & Atlantic.)



GIANTS OF AIR AND LAND caught in one snapshot. The Z-R 1 sailing only yards above the towering Woolworth building, New York's greatest skyscraper, which is 792 feet 2 inches high. The Z-R 1 is almost that long—680 feet.

(Photograph copyright by Underwood & Underwood.)



BRIDGING THE CENTURIES. A primitive farmer plowing behind his oxen gazes in awe at an airman sailing over a German field during the Rhone glider meet.

(Photograph from Wide World.)

"As a Natural Beautifier, there is Nothing like Yeast Foam Tablets"

says famous Follies Beauty "Miss 1923"



Miss AVONNE TAYLOR of the Ziegfeld Follies and forthcoming Famous Players-Lasky Star,—designated by Mr Ziegfeld as "The Perfect Type of the *Natural* Girl."
Drawn by [illegible] from photo by [illegible]

"THE greatest curse of the passing flapper," says Florenz Ziegfeld, premier picker of feminine beauty, "is the eternal powder, rouge and lip-stick. The girl of today has gone back to Nature, physical well-being and a natural complexion. I believe Miss Avonne Taylor, of the Follies, is the most perfect type of the natural girl of 1923."

Referring to this statement, Miss Taylor says: "I have found that the average diet can be supplemented with excellent results by the occasional addition of Yeast Foam Tablets.

"I often eat this yeast of yours and I find that it not only improves my digestion, but as a *natural* beautifier of skin and complexion there is nothing like it.

"I heartily recommend Yeast Foam Tablets as a general tonic and conditioner and specifically as an aid to natural beauty."

Pimples, boils, sallow skin and such disorders are usually caused by wrong eating and deficient foods. Yeast Foam Tablets reach the real root of the trouble and supplement your regular food with a substance essential to lovely skin and a clear, fresh complexion. Don't endure skin blemishes when they're so easily corrected.

Get Yeast Foam Tablets from your druggist; eat them regularly and see how much better you look and feel.

These tablets are pure, palatable and easy to take. They keep and they do not cause gas.

Made by the makers of the famous baking yeast, Yeast Foam and Magic Yeast. Like these baking yeasts, Yeast Foam Tablets are a pure food product; not a drug or medicine.



Be sure to order by full name. If your druggist can't supply you, send us $1.00 for regular bottle. Satisfaction guaranteed or money refunded.



Yeast Foam Tablets help build up the strength and vigor necessary for strenuous physical feats; they enable your system to extract and utilize more fully the strength-building elements contained in your food.



Nothing like this wholesome yeast food to improve the children's appetite and digestion and to increase their weight and vigor. This yeast is ideal for children; it is pure, doesn't cause gas; it is a food and NOT a medicine.

By supplying an element necessary to nutrition, Yeast Foam Tablets improve both your appetite and digestion; they help you get more good from everything you eat.

Delicious Health Drink
Powdered Yeast Foam Tablets

At most soda fountains you can now get this powdered yeast on your ice cream, in malted milk drinks and other beverages. It lends a delicious, unique flavor, and, of course, it has all the tonic benefits of the regular Yeast Foam Tablets. If your druggist hasn't this powdered yeast at his fountain, ask him to get a jar at once.

For Sale at
OWL
MAC LEAN'S
WALGREEN
ECONOMICAL
BUCK & RAYNER
and other good drug stores



Mail This Coupon Today for Large Free Sample as Shown

Name _____

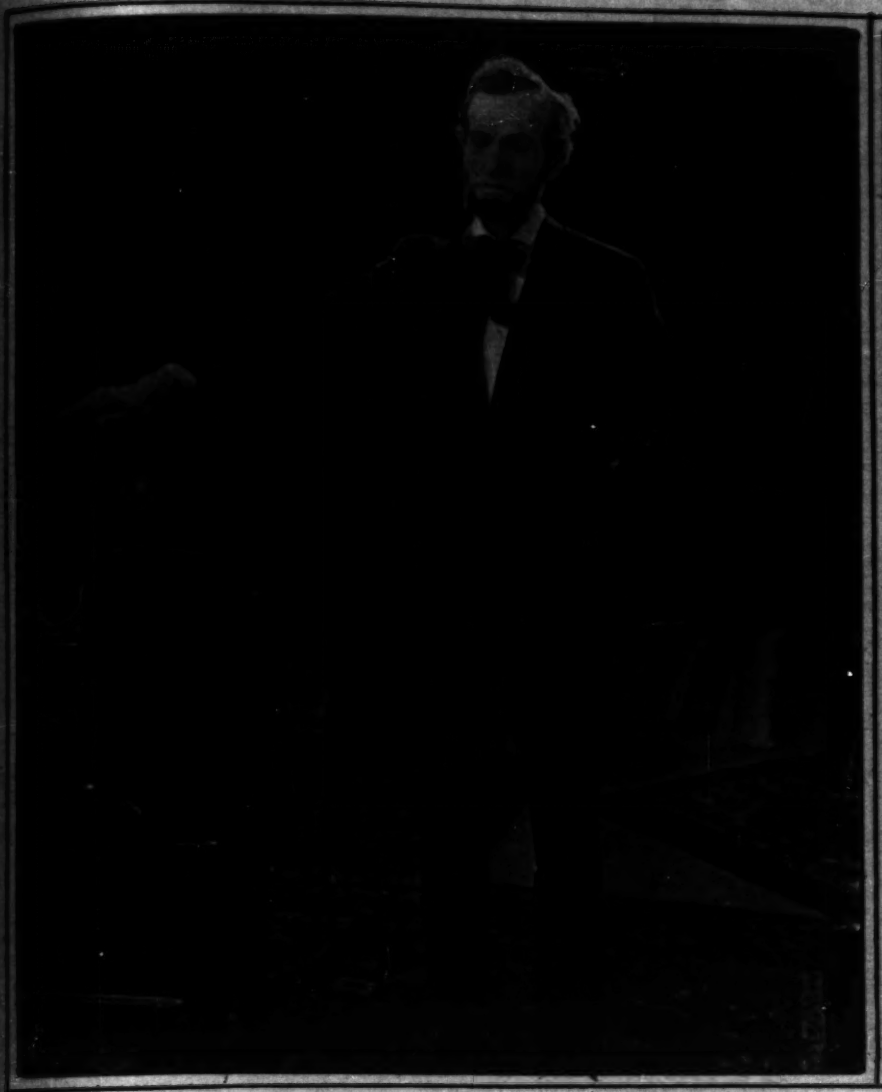
Address _____

_____

Mail this coupon to
NORTHWESTERN YEAST CO.
1750 North Ashland Avenue
Chicago, Ill.

C.T.-8.2

SEND THIS COUPON FOR LARGE *FREE* SAMPLE →



GEORGE A. BILLINGS probably aspired to be a President when he was a youngster. The Rockett-Lincoln Film company has given him that privilege. He impersonates Abraham Lincoln in "The Dramatic Life of Abraham Lincoln." (And being a movie president is better than being no president, isn't it?) —*Mae Tinee.*



EDWARD HORTON is the man who plays the feature role of Ruggles in the Paramount production, "Ruggles of Red Gap," adapted from the story by Harry Leon Wilson. The reason his hat is not all here is because it wasn't in the original photograph. But it IS a good picture of a nice, clever looking chap, don't you think?
—*Mae Tinee.*



SIGRID HOLMQUIST is one of the new screen beauties. She hails from Sweden, and was exceedingly present in Jack Holt's "A Gentleman of Leisure." Judging from this photograph, nothing less than an earthquake could ruffle her. (And that not much.) —*Mae Tinee.*



MARJORIE DAW, actress, and her brand new husband, EDWARD SUTHERLAND, director, are said to have given up the idea of a honeymoon. Can't seem to get away from work. HOWEVER, there's still a little music now and then to cheer the dragging hours in Hollywood.
—*Mae Tinee.*

This tooth paste does more than clean

It stimulates the mouth glands to keep the teeth clean

IF you want to keep your teeth free from decay you must use a tooth paste that does more than clean your teeth.

Day and night the acids of decay are forming all over your teeth. Brushing will not stop them. Only your mouth glands can do that.

Pebeco makes the mouth glands work normally. As soon as it enters the mouth, full quantities of fluids from these glands begin to clean the teeth—they cleanse in between the crevices where the tooth brush cannot reach. As fast as the acids form, these fluids neutralize them and wash them away.

Pebeco makes your teeth as clean as a dentifrice can and it aids your mouth glands to *keep them clean.*



Lehn & Fink, Inc.
635 Greenwich St.
New York

Oily skin



How you can correct it

An oily, shiny skin is not only unattractive in itself—it is especially liable to infection from dust.

You can overcome this condition by using, *each night*, the following treatment:

FIRST cleanse your skin by washing in your usual way with Woodbury's Facial Soap and lukewarm water. Wipe off the surplus moisture, but leave the skin slightly damp. Now with warm water work up a heavy lather of Woodbury's Facial Soap in your hands. Apply it to your face and rub it into the pores thoroughly. Rinse with warm water, then with cold. Then rub your face for a few seconds with a piece of ice.

Within a week or ten days this treatment will bring about a marked improvement.

Get a cake of Woodbury's today, at any drug store or toilet goods counter. A 25-cent cake lasts a month or six weeks for this treatment and for regular toilet use.

Copyright, 1920, by The Andrew Jergens Co.



The Corset Speaks for Itself - -

"I keep your weight a secret. I'm the famous Stylish Stout Corset. Women who wear me appear twenty pounds *lighter*. They look from three to five inches *smaller*. I change short, bulging lines into long, straight, graceful silhouettes. I make it easy for you to wear styles you may have despaired before of wearing!"

Stylistic Stylish Stout Corsets—$11 up.

"Stylish Stout" Corsets

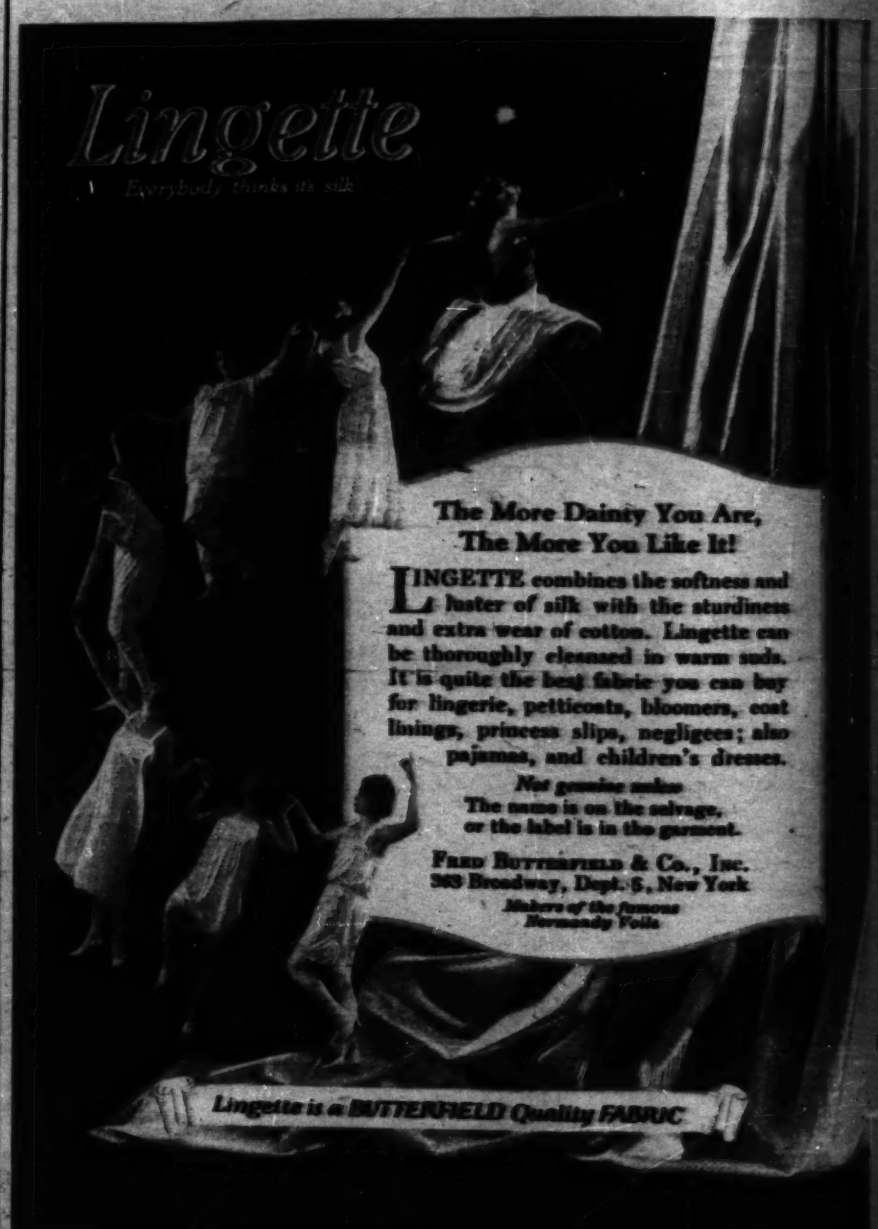
Stylistic Cloud Back Corsets—$5 up.

Stylish Stout Corsets made in sizes to 44 waist, $7 up.

FOR SALE AT ALL GOOD STORES

Write for new booklet. Weingarten Bros., Inc. 45 West 34th St., N.Y.C.

"No woman is too Stout to be Stylish!"



The More Dainty You Are, The More You Like It!

LINGETTE combines the softness and luster of silk with the sturdiness and extra wear of cotton. Lingette can be thoroughly cleansed in warm suds. It is quite the best fabric you can buy for lingerie, petticoats, bloomers, coat linings, princess slips, negligees; also pajamas, and children's dresses.

Not genuine unless
The name is on the selvage, or the label is in the garment.

FRED BUTTERFIELD & Co., Inc.
363 Broadway, Dept. S, New York
Makers of the famous Normandy Voile

Lingette is a BUTTERFIELD *Quality FABRIC*



ITALY SEIZES CORFU to enforce its demands for reparations from Greece for the assassination of the Italian members of the Greece-Albania boundary commission. These Italian troops were landed after Mussolini's warships had bombarded the ancient island fort. The shelling killed nearly a score of Near East refugees, mostly children who were being cared for by American relief workers.

(Photograph from Pacific & Atlantic.)



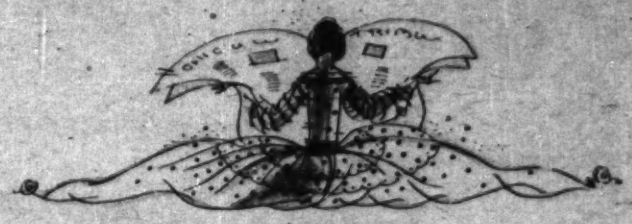
THE GRAECO-ROMAN CRISIS was precipitated by the slaying of the Italian members of this commission. Gen. Enrico Tellini, seated in the center, and Lieut. Bonaccini, standing at extreme left, together with two others of the Italian mission, were shot down by bandits on a lonely road near Janina. The outrage followed a decision by the commission giving Albania some frontier territory Greece had gained in 1913. War clouds darkened Europe when Italy demanded humiliating reparations from Greece, but Greece finally bowed to Mussolini, the Roman dictator.

(Photograph from International.)



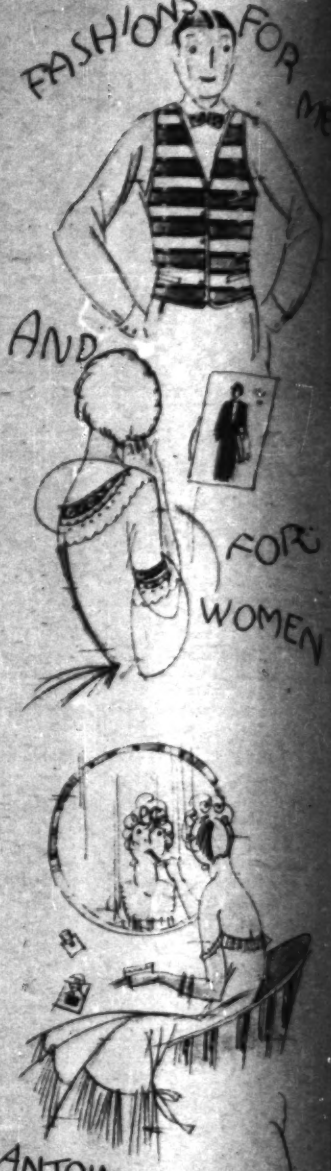


WHY CHICAGO WOMEN READ THE TRIBUNE 7 DAYS A WEEK

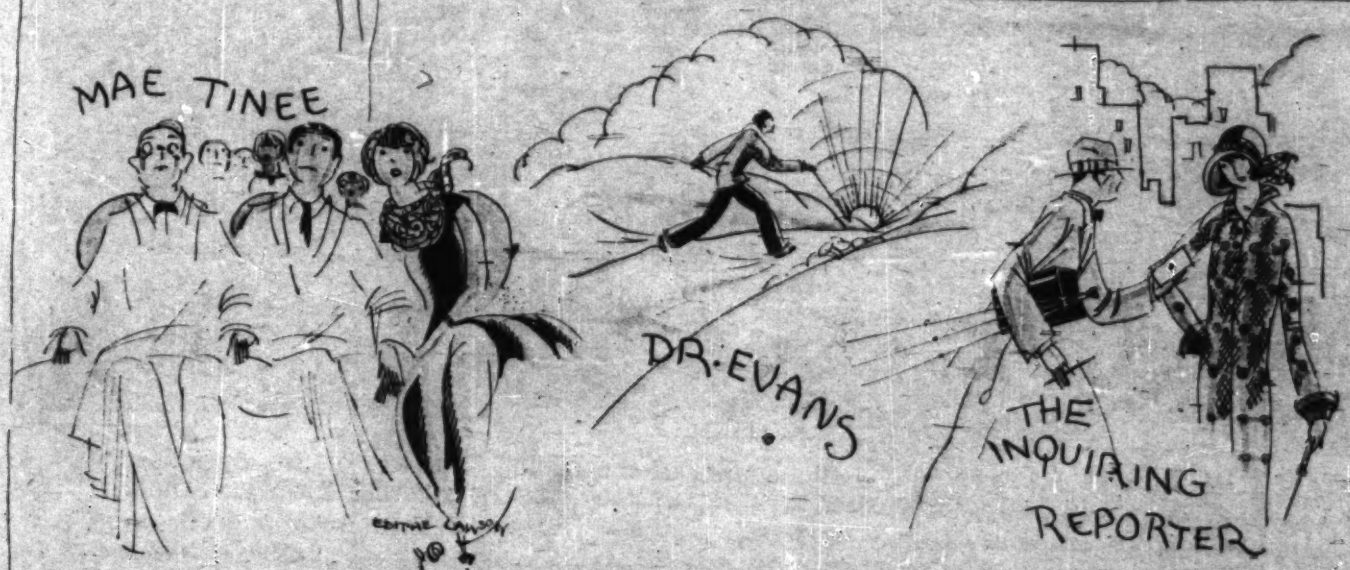


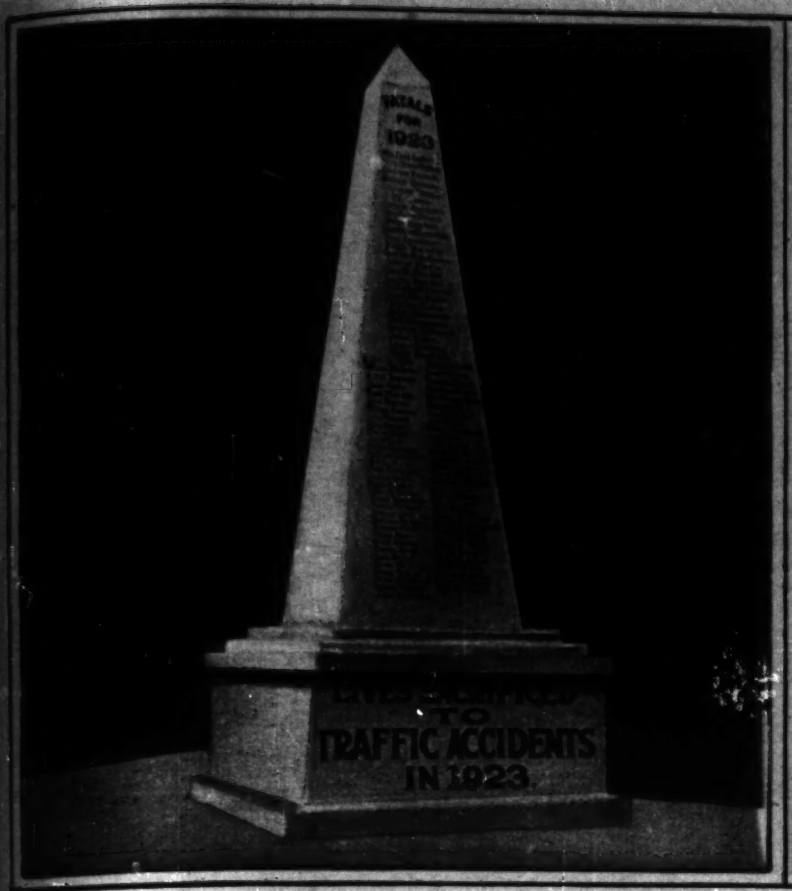
THE TRIBUNE is an every day necessity to Chicago women. In it they find expert help and most pleasant divertisement. . . . The latest thing in fashionable wear both for themselves and for the men folks. *Beauty Hints* by Antoinette Donnelly. *"How to Keep Well"* by Dr. Evans. Coy ladies sought in the lists of love consult *Doris Blake*. Mae Tinee and Sheppard Butler tell about the *drama* —screen and spoken, respectively . . . Patterns for frocks and dresses by *Clotilde*. Culinary cunning—kitchen lore —by *Jane Eddington*. Welfare work by *Sally Joy Brown*. Embarrassing Moments — Bright Sayings of the Children . . . come in for their share of attention . . . Society news—general news (more than half the questions asked by The Inquiring Reporter are submitted by women), and then the advertisements! and the Want Ads! . . . What other medium offers such daily concentration of interest? Where can an advertiser hope to find a richer field for quick response to fair appeal?











AUTO TOLL for early months of 1923 is listed on this monument in front of Detroit's city hall. The shaft was erected during a "Safety First" campaign as a warning to careless drivers.
(Photograph from Kadel & Herbert.)



HARDING MEMORIAL STAMPS placed on sale in Marion, O., his old home town, by Dr. George T. Harding, father of the late President. Dr. Harding is shown here with some of the first stamps of the issue.
(Photograph from Underwood & Underwood.)



SHOTS FROM THE SKIES—camera shots—are essential to success in modern warfare. Here J. M. Hayne, chief photographer of the U. S. S. Wright, is pictured in action with his huge navy model aerial camera. His "gun" is equipped with a 24 inch lens for making movies.
(Photograph from International.)

Vigny
PARIS

Vigny, the Master Perfumer of Paris Announces

"LE CHICK-CHICK"
A NEW ODOR

By the creator of "Golliwogg", favored with instant popularity.



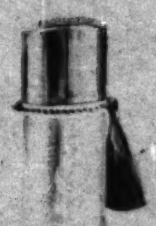


"Lionel Double Compact"

"Lionel Double Compact"
Bevel Mirror, Rouge and Powder, on one level..... $1.50
Lionel Square Compact. Opens and closes with snap..... $1.00
Vigny Odors.

"Lionette"
Vigny Odors Frosted Flacons with Silk Tassel..... $1.00

Vigny Odors can be obtained in 1 oz. to ¼ oz. bottles, also in Powders, Talcums, Sachets and Toilet Waters at all good dealers.



"Lionette"



"GOLLIWOGG"
The Lucky Little Fellow

The Charming Perfume in the Bizarre Bottle, which is smiling on thousands of boudoir tables.

If not at your dealer's, write direct to
LIONEL TRADING COMPANY, Inc., 320 Fifth Ave.
New York City
U. S. Distributors





Pauvre fille—
had she but known!

On beach or links or court—riding or motoring—tempting an ardent sun brings quick and painful penance for mademoiselle's fair and tender skin. But *La Mynuette* Bleaching Face Powder would have protected her complexion—kept it white and beautiful! *La Mynuette* is, *vraiment*, smooth as the fairy-dust from a rose petal—and as fragrant. It whitens. It clings. It is indeed, *un poudre suprême*. You will find it, in its chic *cassette* of pink, at most good shops.

LA MYNUETTE COMPANY
PARIS MILWAUKEE NEW YORK

Originators also of *La Mynuette Boudoir-size Compacts, Blending Rouge, Vanities and Fruit-Kist Lipsticks.*

Whitens Sallow Skins
Prevents Sunburn and Freckles
Clears Muddy Complexions

La Mynuette
Poudre Blanchir
Bleaching Face Powder
PAT. APPLD FOR

No More
CORNS

WHY should you be in agony while others are having the time of their lives? Why not do as millions of others have done, simply get a bottle of

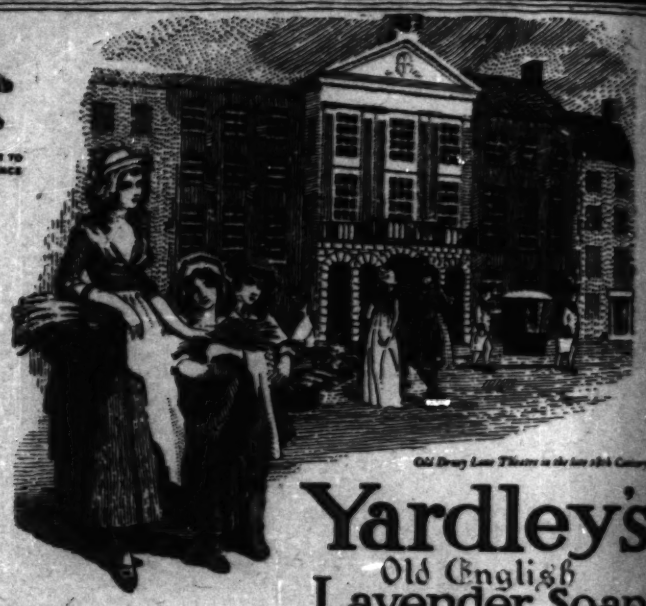
"Gets-It"

Apply a few drops to your Corn and all aching stops instantly and forever. You remove your corns completely with "GETS-IT." A few drops do the work quickly and painlessly. Accept only the original, "GETS-IT." Costs but a trifle everywhere. Money back if not satisfied.

E. LAWRENCE & CO., Chicago



BY APPOINTMENT TO H. R. H. THE PRINCE OF WALES



Old Drury Lane Theatre in the late 18th Century

Yardley's
Old English
Lavender Soap

When you dip a cake of Yardley's Lavender Soap into the hand-basin, there comes the grateful fragrance of purpling lavender blossoms. Royalty and *great people* the world over use this fine soap—it is a luxury for the elect, now available in America at 35c. the cake or $1.00 the box. Reserve a tablet for your own particular use.

Yardley's Old English Lavender is done also into single or double compact, Toilet Water, Bath Salts or Tablets, Shampoo, Talc. At the best stores or send 10 cents *for a dainty trial tablet of Lavender Soap* to our—

AMERICAN BRANCH
15 West 36th Street
New York



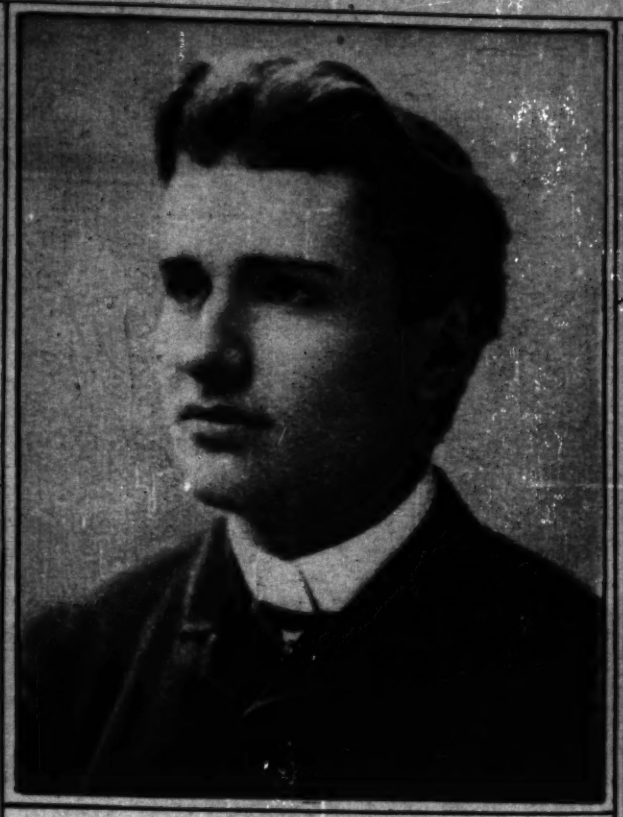
YARDLEY 8 New Bond St. LONDON
Makers of Fine Perfumery Since 1770

DO YOU REMEMBER WAY BACK WHEN ——



JOSEPH HOFMAN came to America in 1887 to give a concert tour, but was forced to quit by the Society for the Prevention of Cruelty to Children? The noted pianist and composer was 11 years old then. He was born in Poland. His father was a composer also.

(Photograph from Frank Rosengren, 611 N. State Street.)



WALTER DAMROSCH'S handsome face made feminine hearts flutter when he began conducting important musical organizations before he was 20 years old? He was born in Prussia in 1862, but his father, a noted musician, brought him to America in 1871. At Gen. Pershing's request Mr. Damrosch founded a school for A. E. F. bandmasters at Chaumont, France, during the great war.

(Photograph from Mrs. Paul Jarvis, 114 Keele St., Brantford.)



LITTLE CHARLES MARSHALL, now dramatic tenor of the Chicago Civic Opera company, donned fur cap, heavy coat, and galoshes to brave the cold winters of his boyhood home in Lewiston, Me.?

(Photograph from Mrs. Anita Simpson, Riverside, Ill.)

IF YOU have any baby or childhood pictures of well known people, send them in. We'll pay $5 apiece for those we use. In case you wish the picture returned, you must send self-addressed, stamped envelope.



QUEEN'S JUBILEE makes all Holland gay. The picture shows part of the great crowd which cheered Wilhelmina at The Hague on the twenty-fifth anniversary of her installation as ruler. Wilhelmina was only 10 years old when her father, William the Silent, died in 1890. The queen mother, Emma, ruled until Wilhelmina became of age in 1898.

(Photograph from Pacific & Atlantic.)



The Song of the BLUE SPRUCE

They stand - those towering spruces
So sturdy, straight and tall,
Wind-swept by many a combat,
Storm-wrung from spring to fall.

Yet each straining struggle strengthens
Every shred, from root to limb.
While the lashing, slashing branches
Strum the cadence of their hymn:

"Oh, MOSINEE, it is for thee
We grow in strength increasingly:
Our toughened fibres soon shall be
Made into sinewy

MOSINEE!"

MOSINEE

The Uniform Wrapping Paper

8 PAGE COMIC SECTION

Chicago Sunday Tribune.

THE WORLD'S GREATEST NEWSPAPER

SEPTEMBER 30, 1923

$10,000 CASH Coupon No. 1

For Ideas for "The Gumps"

and other Sunday Tribune Comics. The Chicago Tribune will pay $10,000.00 in cash for clever cartoon ideas. For details see another page. You do not have to draw. Write your idea on another sheet of paper and send it to

Sidney Smith, P. O. Box 1539, Chicago, Ill.

I submit herewith an idea for "The Gumps" Cartoon

NAME_____

ADDRESS_____

CITY_____ STATE_____

Write your name and address on this coupon (or on a separate sheet of paper) and send with your suggestion

THE GUMPS

DOZD BY CHICAGO TRIBUNE

I'LL COME BACK WHEN THE LEAVES BEGIN TO FALL-

SIDNEY SMITH

I GAVE YOU A QUARTER TO RAKE UP THE LEAVES IN THE YARD AND YOU HAVEN'T HALF DONE IT- GET BUSY NOW-

AW, GEE, PAPA- IT'S SUCH A BIG YARD-

NOW GO AHEAD AND EARN THAT QUARTER- JUST GRAB THAT RAKE LIKE A LITTLE MAN AND SHOW ME HOW YOU CAN WORK-

YES SIR-

PUT A LITTLE GINGER INTO IT- AT THE RATE YOU'RE GOING SPRING AND A NEW CROP OF LEAVES WILL BE HERE BEFORE YOU GET THESE LEAVES RAKED-

OH, LET THE CHILD ALONE- ONE WOULD THINK YOU WERE BOSSING A SECTION GANG-

ALL RIGHT- TAKE CHESTER INTO THE HOUSE- PAMPER HIM- I'LL EARN HIS QUARTER FOR HIM AND YOU CAN GIVE IT TO HIM— THEN HE WON'T BE OVERWORKED-

AFTER ALL, IF YOU WANT TO HAVE A THING DONE RIGHT YOU MUST DO IT YOURSELF- WHEN I GET THROUGH LEAVES WILL BE AS SCARCE IN THIS YARD AS ESKIMOS IN THE SAHARA DESERT-

AFTER I'M THROUGH RAKING THIS YARD IF SOME POOR GUY COMES IN HERE AND WANTS TO TURN OVER A NEW LEAF HE'LL HAVE TO BRING THE NEW LEAF WITH HIM-

I'LL MAKE THIS YARD AS SMOOTH AS A POLITICIAN'S TONGUE- ANY ONE LOOKING FOR A LEAF WILL HAVE TO CLIMB A TREE-

IT JUST SHOWS WHAT SOME ELBOW GREASE AND THE FAMOUS GUMP LOOSE-LEAF SYSTEM WILL DO-

THAT'S WHAT I CALL A NEAT LITTLE MONUMENT TO INDUSTRY- EVERY LEAF ARRANGED IN APPLE PIE ORDER- ALL INDEXED AND NUMBERED LIKE THE BOOKS IN A PUBLIC LIBRARY-

OH MIN! COME OUT HERE- BRING CHESTER WITH YOU-

WHEN SHE SEES THIS LAWN SHE'LL THINK I USED A VACUUM CLEANER WITH A LEAF-PICKING ATTACHMENT!

?

WINNIE WINKLE

THE BREADWINNER.

AW HAVE A HEART, KID!!

©1923- BY CHICAGO TRIBUNE

$10,000 CASH

Coupon No. 1

For Ideas for "Winnie Winkle"

and other Sunday Tribune Comics. The Chicago Tribune will pay $10,000.00 in cash for clever cartoon ideas. For details see another page. You do not have to draw. Write your idea on another sheet of paper and send it to

Martin Branner, P. O. Box 1539, Chicago, Ill.

I submit herewith an idea for a "Winnie Winkle" Cartoon

NAME_____

ADDRESS_____

CITY_____ STATE_____

Write your name and address on this coupon (or on a separate sheet of paper) and send with your suggestion

I'M SO SORRY I CAN'T GO TO THE CONCERT WITH YOU WINNIE BUT MY NURSE LEFT ME THIS MORNING AND I HAVE NO ONE TO LEAVE WITH THE BABY !!

IT WOULD BE A SHAME FOR YOU TO MISS THIS CONCERT! I'LL GET PERRY TO MIND THE BABY WHILE WE'RE GONE !!

YOU'LL ONLY HAVE TO MIND THIS BABY FOR TWO HOURS AND YOU WON'T BE SORRY YOU DID ME THIS FAVOR !!

YEAH, BUT WHAT'S IN IT FOR ME ?? I HAD ANOTHER DATE FOR THIS AFTERNOON, Y'KNOW !!!

WHEN WE COME BACK I'LL GIVE YOU FIFTY CENTS, PERRY !!

AND BE SURE AND TAKE GOOD CARE OF LITTLE FELIX WHILE WE'RE GONE !!

AW! YOU DON'T HAFTA WORRY! I KNOW HOW TO MIND BABIES!

GEE, I'M S'POSED TO HELP START TH' RINKEYDINK FOOTBALL TEAM THIS AFTERNOON, BUT FIFTY CENTS FOR MINDIN' THIS KID WILL COME IN HANDY IN OUR TREASURY !!!

HAW-HAW! CAN'T PLAY FOOTBALL 'CAUSE HE'S GOTTA MIND A BABY !! NURSE GOIL !! NURSE GOIL !!

AIN'TCHA GONNA START DE FOOTBALL TEAM? YOU'RE A HECK OF A GUY !!

HEY, HOW ABOUT FOOTBALL PRACTISE? YOU'RE A FINE EGG!

G'WAN I'M GETTIN' 50 CENTS FOR DOIN' THIS! WAIT'LL I PARK TH' KID SOME PLACE AN' WE'LL GET BUSY RIGHT AWAY !!!

WE ONLY NEED TO PRACTISE A' HALF A' HOUR !! I'LL PARK THIS KID HERE AN' COME BACK FOR HIM LATER !! NOBODY WILL BE ANY TH' WISER !!

I WANNA PLAY HALF BACK !!

YA GOTTA SHOOT THAT BALL BETWEEN YER LEGS IF YA EVER WANNA PLAY CENTER ON THIS TEAM!

I'M GONNA BE FULL BACK !!

I'LL BE HALF BACK!

I CAN'T DO IT! ME PANTS IS TOO LOOSE !!

I DUNNO WHOSE BABY IT IS! I NEVER SEEN IT BEFORE!

T'AIN'T MINE! I'M SURE OF THAT!

SOME WOMEN OUGHT'A BE ARRESTED FOR LEAVIN' THEIR KIDS AROUND LIKE THAT!

WELL I'LL HAVE TO TAKE IT TO TH' STATION HOUSE !!

LATER

HOLY SMACKERS! TH' KID'S GONE !!!

STILL LATER

GEE WILLIKENS! WE ONLY PRACTISED A LITTLE WHILE AN' SOMEONE SWIPED TH' KID !! GOSH, WHAT'LL I TELL TH' KID'S MOTHER NOW !!! I'LL HAFTA MAKE UP A PRETTY GOOD ONE TO TELL HER, TO GET OUTA THIS HOLE !!

PERRY !! WHERE'S THE BABY?

WELL Y'SEE IT WAS LIKE THIS — I WAS PUSHIN' TH' CARRIDGE ACROS'T TH' STREET AN' A BIG TRUCK COME ALONG AN' SMASHED IT TO SMITHEREENS !!!

HEAVENS !!! AND MY LITTLE FELIX — WHAT ABOUT MY BABY — ???

AW TH' BABY DIDN'T GET HURT !! IT'S LUCKY FOR YOU HE WAS KIDNAPPED ONLY FIVE MINUTES BEFORE TH' SMASH-UP !!!

?! ?! ! ? ! ? ?

BRANNER.



$10,000 CASH

Coupon No. 1

For Ideas for "Teenie Weenies"

and other Sunday Tribune Comics. The Chicago Tribune will pay $10,000.00 in cash for clever cartoon ideas. For details see another page. You do not have to draw. Write your idea on another sheet of paper and send it to

Wm. Donahey, P. O. Box 1539, Chicago, Ill.

I submit herewith an idea for a "Teenie Weenies" Cartoon

NAME_____

ADDRESS_____

CITY_____ STATE_____

Write your name and address on this coupon (or on a separate sheet of paper) and send with your suggestion

















Smitty

IF YER DONT STOP MAKIN' FUN OF MY BLACK EYE I'LL GIVE YOU ONE!

© 1941 by THE CHICAGO TRIBUNE

$10,000 CASH

Contest No. 7

For Ideas for "Smitty"

and other Sunday Tribune Comics. The Chicago Tribune will pay $10,000.00 in cash for clever cartoon ideas. For details see another page. You do not have to draw. Write your idea on another sheet of paper and send it to

Walter Berndt, P. O. Box 1539, Chicago, Ill.

I submit herewith an idea for a "Smitty" Cartoon

NAME_____

ADDRESS_____

CITY_____ STATE_____

Write your name and address on this coupon (or on a separate sheet of paper) and send with your suggestion

GEE-WHAT A 'SHINER' I GOT! I WISH I DIDN'T HAVE TO GO TO WORK- I'M AFRAID TO LET THE BOSS SEE IT!

WELL-I GUESS I'M IN FOR IT-GEE, HE'S NOT IN THE FRONT OFFICE-THAT'S LUCKY!

G-GGOOD MORNING, MR. BAILEY

'MORNING SMITTY

OH SMITTY- BRING ME THE PAPERS ON TWEEDLE AND CO.

OOH! NOW I'M SUNK! HERE'S WHERE I GET MINE-

H-HERE THEY ARE, BOSS

JUST TOSS THEM ON MY DESK-

WHEW! THAT WAS CLOSE! GEE, I THOUGHT I WAS A 'GONER'!! - WHAT A THRILL!! WOW

GEE WHIZ!! HE NEARLY SAW ME!

I GIVE UP! I CAN'T STAND IT ANY LONGER-I MIGHT AS WELL GO IN AND HAVE IT OVER WITH-I'LL GO RIGHT IN AND TELL 'IM!!

MR. BAILEY I WANT TO TELL---

DON'T BOTHER ME NOW-I'M BUSY-

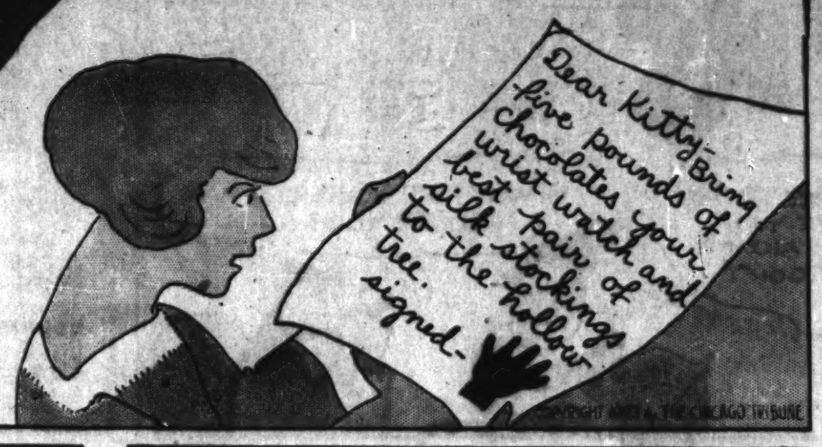
GOSH! I'M GLAD HE DIDN'T LOOK-IF HE HAD TURNED AROUND THAT TIME I'D A DROPPED DEAD-GEE, MY KNEES ARE STILL SHAKIN'

LUCK MUST BE WITH ME-IT MADE HIM LOOK THE OTHER WAY EVERY TIME--

? ?

BERND

Kitty



$10,000 CASH

Coupon No. 1

For Ideas for "Kitty"

and other Sunday Tribune Comics. The Chicago Tribune will pay $10,000.00 in cash for clever cartoon ideas. For details see another page. You do not have to draw. Write your idea on another sheet of paper and send it to

Miss Mildred Burleigh, P. O. Box 1538, Chicago, Ill.

I submit herewith an idea for a "Kitty" Cartoon

NAME_____

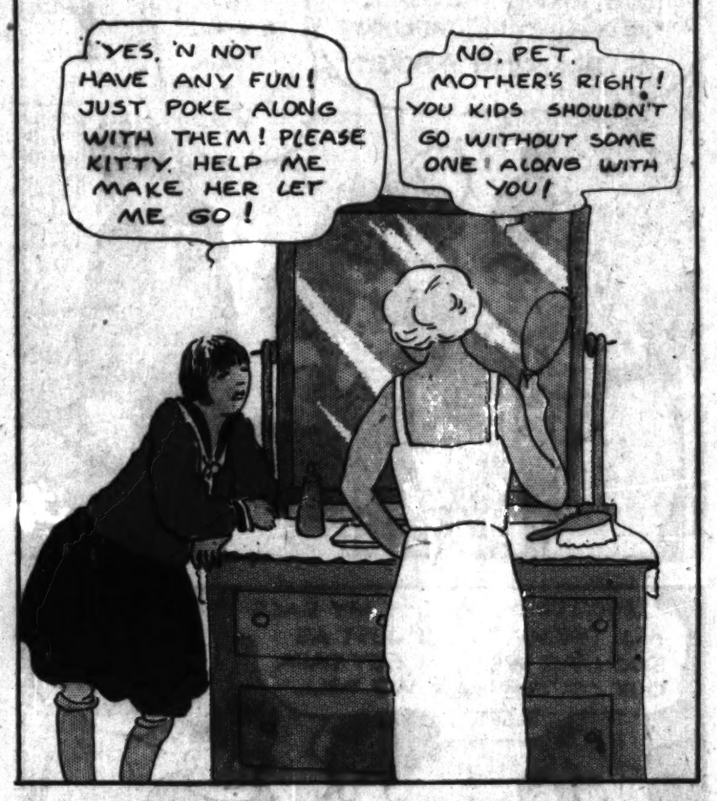
ADDRESS_____

CITY_____ STATE_____

Write your name and address on this coupon (or on a separate sheet of paper) and send with your suggestion

COPYRIGHT 1933 BY THE CHICAGO TRIBUNE

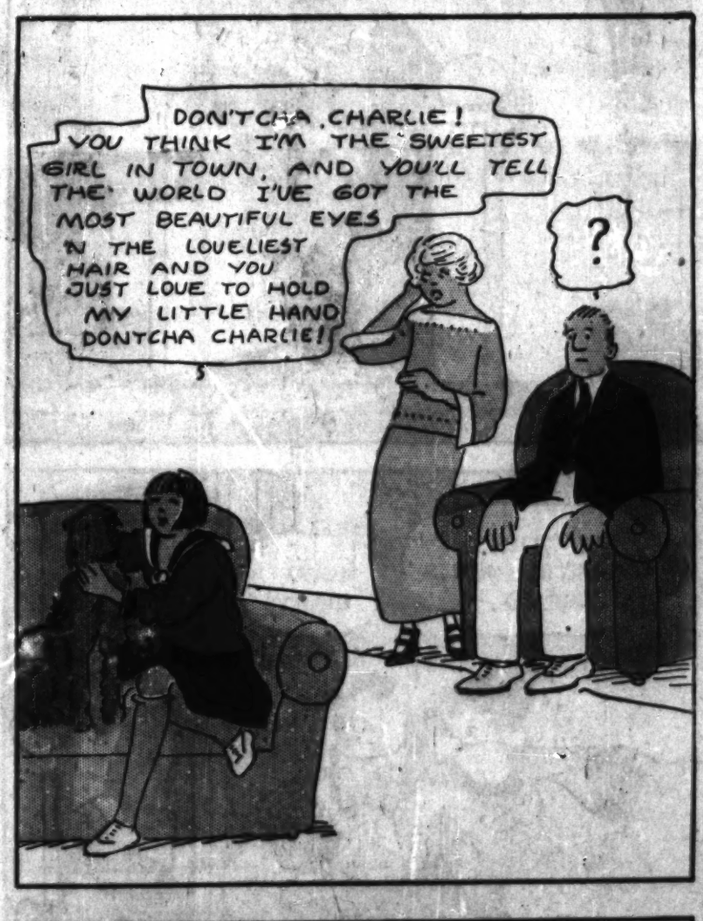


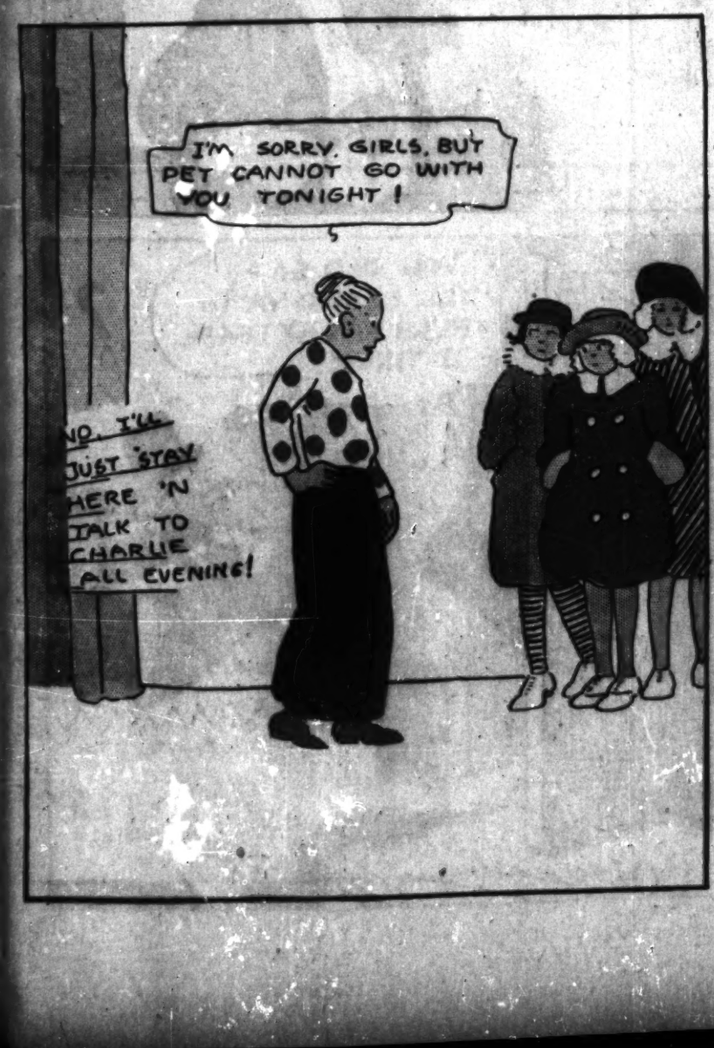


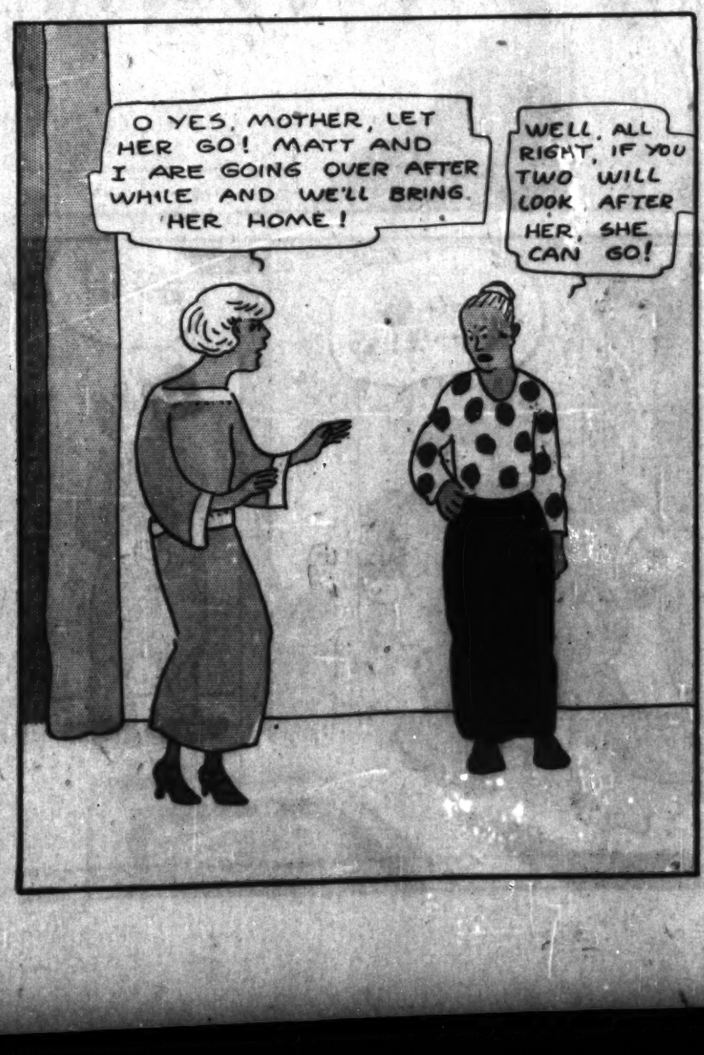














MOON MULLINS

IF YOUR GIRL'S FATHER DOESN'T LIKE YOU MR. MULLINS TAKE MY ADVICE AND DON'T ELOPE

WHY? DID YOUR OLD MAN FOLLER YOU?

©1923-CHICAGO TRIBUNE.

$10,000 CASH

Coupon No. 1

For Ideas for "Moon Mullins"

and other Sunday Tribune Comics. The Chicago Tribune will pay $10,000.00 in cash for clever cartoon ideas. For details see another page. You do not have to draw. Write your idea on another sheet of paper and send it to

Frank Willard, P. O. Box 1539, Chicago, Ill.

I submit herewith an idea for a "Moon Mullins" Cartoon.

NAME_____

ADDRESS_____

CITY_____ STATE_____

Write your name and address on this coupon (or on a separate sheet of paper) and send with your suggestion.

HOW-DE-DO MR. MULLINS. MEET MY OLD FRIEND PROF. WUMP= THE PROFESSOR IS A MIND-READER MR. MULLINS.

YA' DON'T SAY SO?

OH, YAS INDEED YAS.

PROFESSOR, I'LL BET A PRETTY YOU CAN'T TELL ME WHAT MR. MULLINS IS THINKING ABOUT

WHISPERS

?

FRESH THING!

POW!

ANYHOW, I STILL WISH TH' OL' HEN WAS WHERE SNOWBALLS DON'T THRIVE.

MOON DEAR, I'VE GOT MY BAGS ALL PACKED AND JUST AS SOON AS WE CAN GET PAPA OUT OF THE WAY WE WILL ELOPE.

I'LL PUT 'IM OUTTA' TH' WAY RIGHT NOW

NO-NO NOT THAT WAY. DON'T BE SILLY. I'VE ARRAINGED FOR A FRIEND OF PAPA'S TO TAKE HIM TO A MOVIE.

BE STILL. THAT'S PAPA'S FRIEND.

GOOD NIGHT!

MR. BUGG, MAY I SPEAK TO YOU PRIVATELY A MOMENT PLEASE?

WAIT ON THE PORCH PROF I'LL BE RIGHT BACK.

NOW DON'T YOU TELL THEM I TOLD YOU, MR. BUGG. BUT I REALLY FEEL IT IS MY DUTY TO LET YOU KNOW.

CERTAINLY.

WE'RE JES' TAKIN' TH' LAUNDRY TO TH' CHINK.

DON'T LIE TO ME MOON MULLINS. I KNOW ALL ABOUT YOUR LITTLE ELOPEMENT PLANS.

Zzz

!!!

?

YOU OLD SAP! I'LL LEARN YA' TO BLAB EVERYTHING I THINK!

?

Willard

HAROLD TEEN

$10,000 CASH

Coupon No. 4

For Ideas for "Harold Teen"

and other Sunday Tribune Comics. The Chicago Tribune will pay $10,000.00 in cash for clever cartoon ideas. For details see another page. You do not have to draw. Write your idea on another sheet of paper and send it to

Carl Ed, P. O. Box 1539, Chicago, Ill.

I submit herewith an idea for a "Harold Teen" Cartoon

NAME _____

ADDRESS _____

CITY _____ STATE _____

Write your name and address on this coupon (or on a separate sheet of paper) and send with your suggestion

8 PAGE COMIC SECTION

Chicago Sunday Tribune.

THE WORLD'S GREATEST NEWSPAPER

SEPTEMBER 30, 1923

$10,000 CASH

Comics Nov. 4

For Ideas for "Gasoline Alley"

and other Sunday Tribune Comics. The Chicago Tribune will pay $10,000.00 in cash for clever cartoon ideas. For details see another page. You do not have to draw. Write your idea on another sheet of paper and send it to

Frank King, P. O. Box 1539, Chicago, Ill.

I submit herewith an idea for a "Gasoline Alley" Cartoon.

NAME_____

ADDRESS_____

CITY_____ STATE_____

Write your name and address on this coupon (or on a separate sheet of paper) and send with your suggestion to...



